Internal Photos of the EUT

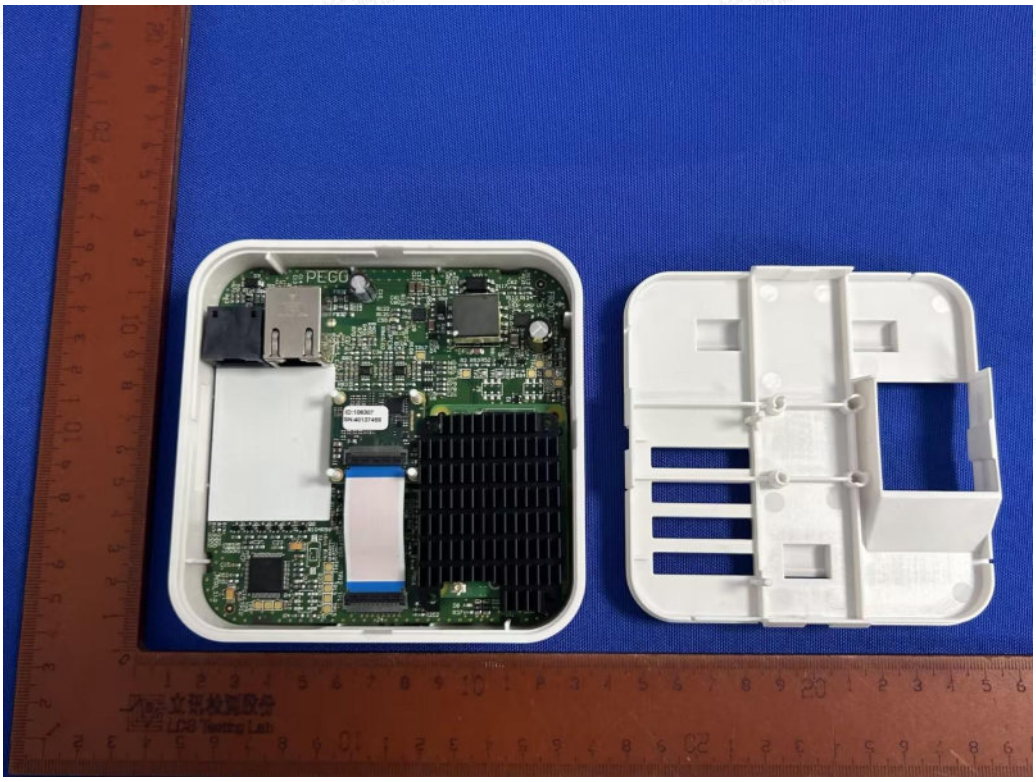

Fig. 1

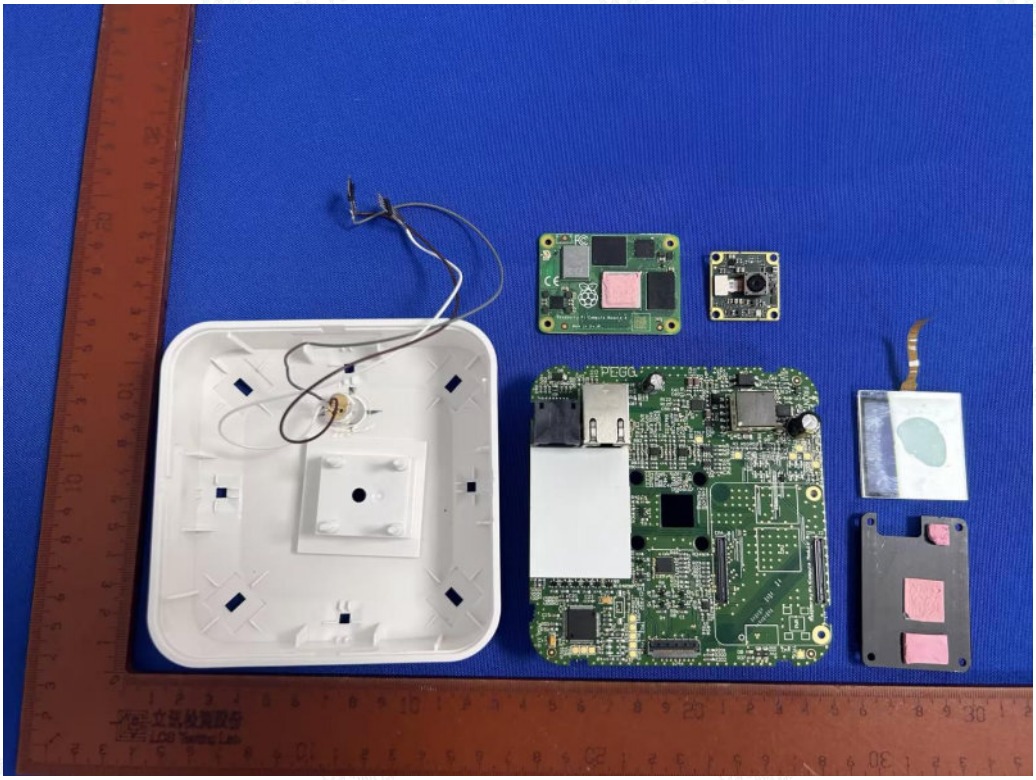

Fig. 2

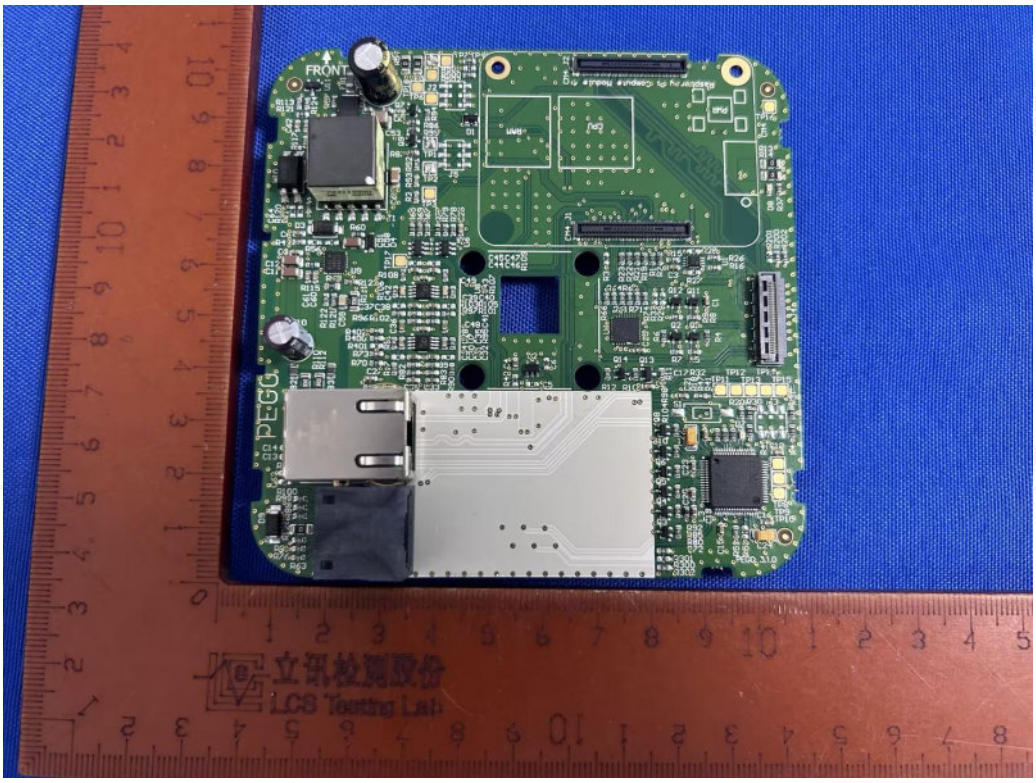

Fig. 3

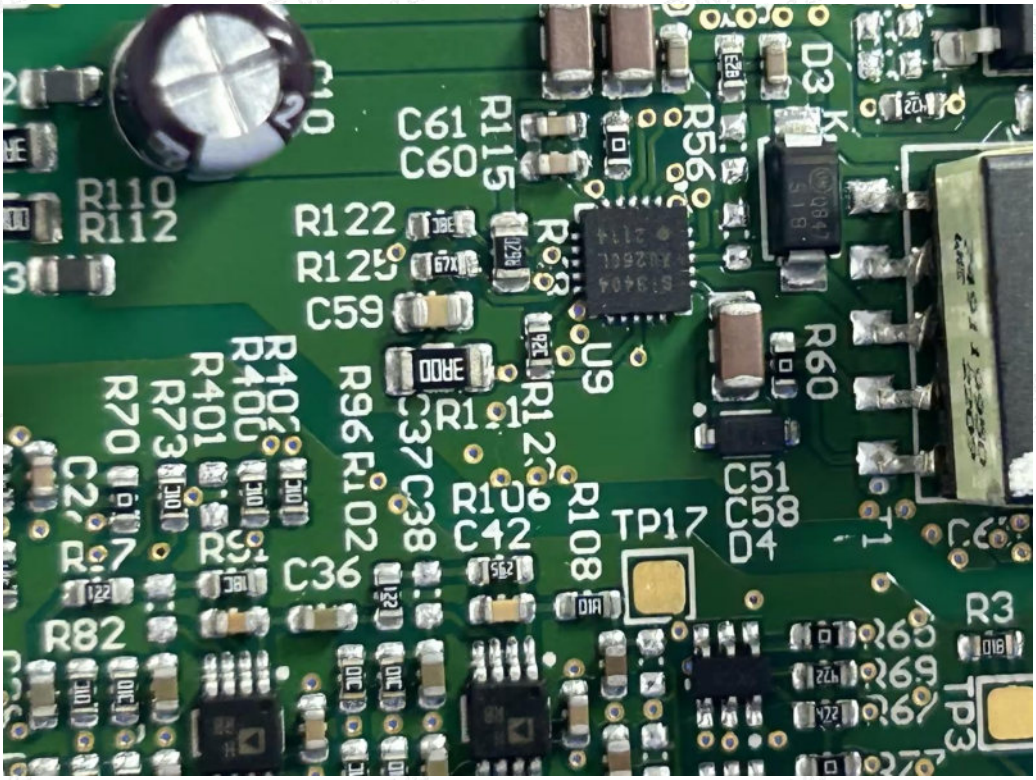
C61
C60
R115
R56
D3
R110
R112
R122
R125
C59
U9
R60
R96
R102
C37
C38
R106
C42
R108
TP17
C51
C58
D4
T1
R82
R3
TP3

Fig. 4

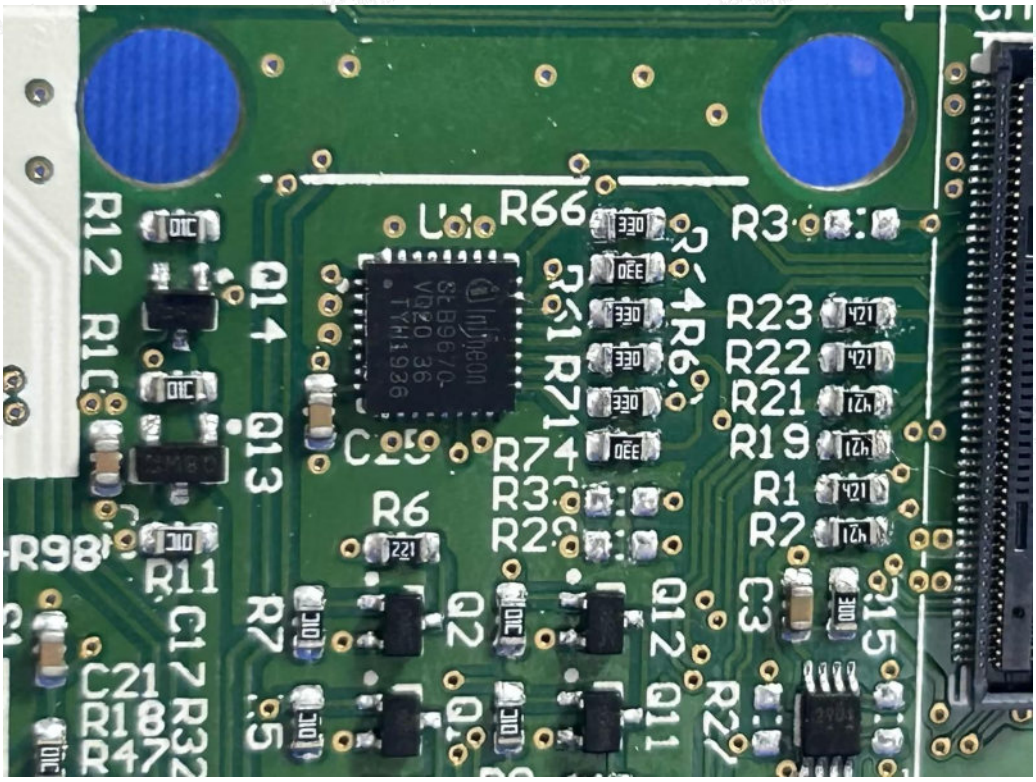
R66
R3
R12
Q14
Q13
R23
R22
R21
R19
R1
R2
C29
R74
R6
R98
R11
C17
R7
Q2
Q12
Q11
C3
C21
R18
R47
R32

Fig. 5

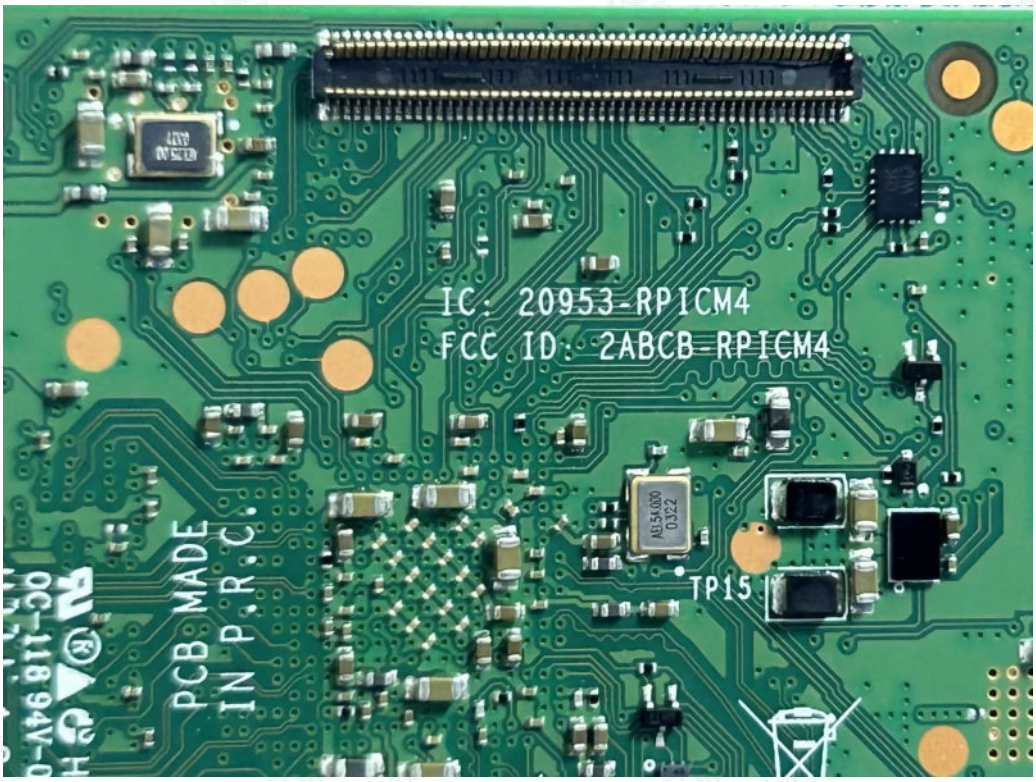
IC: 20953-RPICM4
FCC ID: 2ABCB-RPICM4
TP15
PCB MADE
IN P.R.C.

Fig. 6

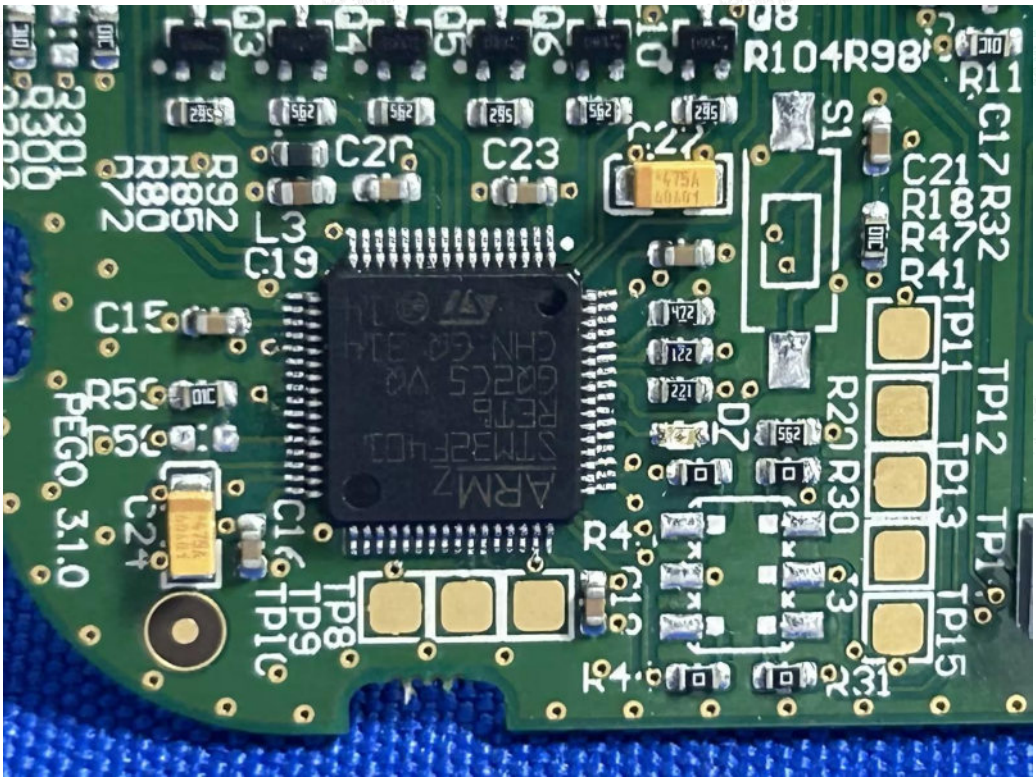
R104R98
R11
C17
R32
C21
R18
R47
R41
S1
C20
C23
L3
C19
C15
R59
PEGO 3.1.0
C24
C16
TP8
TP9
TP10
R4
R20
R30
D7
TP11
TP12
TP13
TP15
R31

Fig. 7

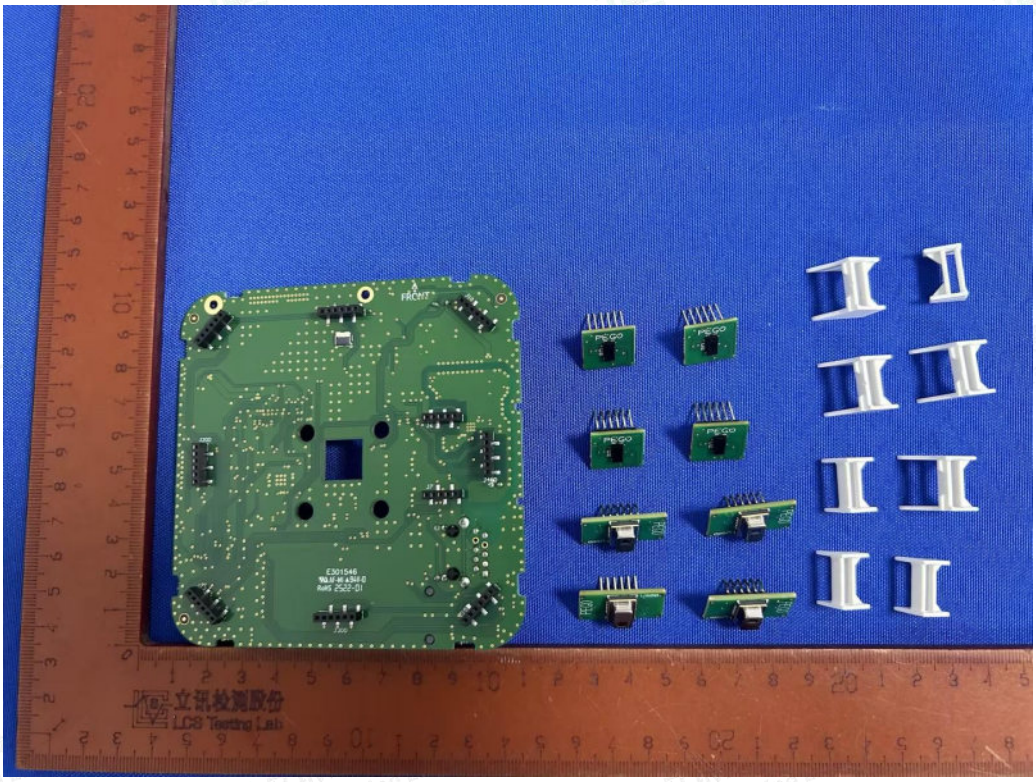

Fig. 8

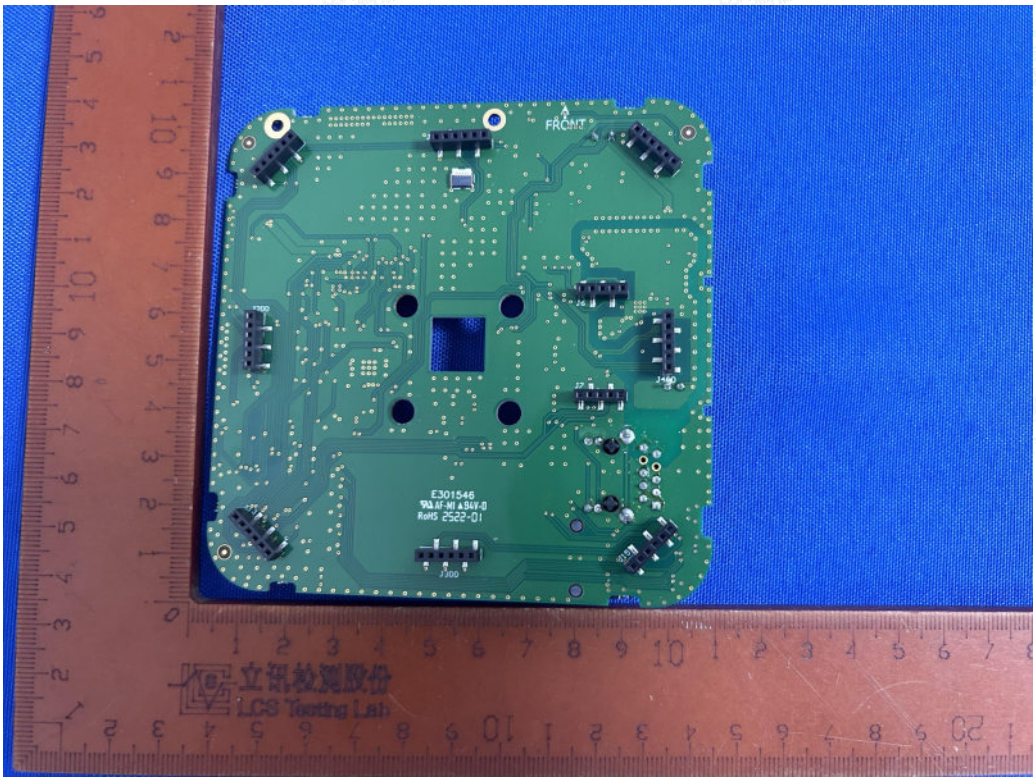
FRONT
E301546
RoHS 2522-01
立讯检测股份
LCS Testing Lab

Fig. 9

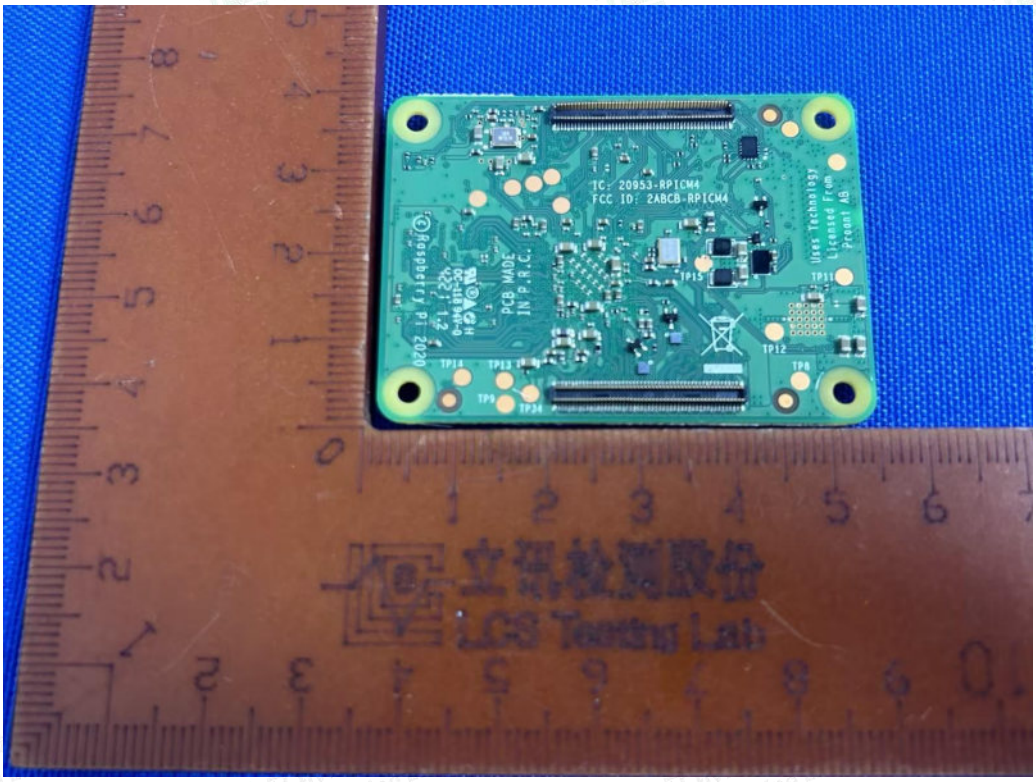
TC: 20953-RPICM4
FCC ID: 2ABCB-RPICM4
PCB MADE IN P.R.C.
Licensed From Proant AB
立讯检测股份
LCS Testing Lab

Fig. 10

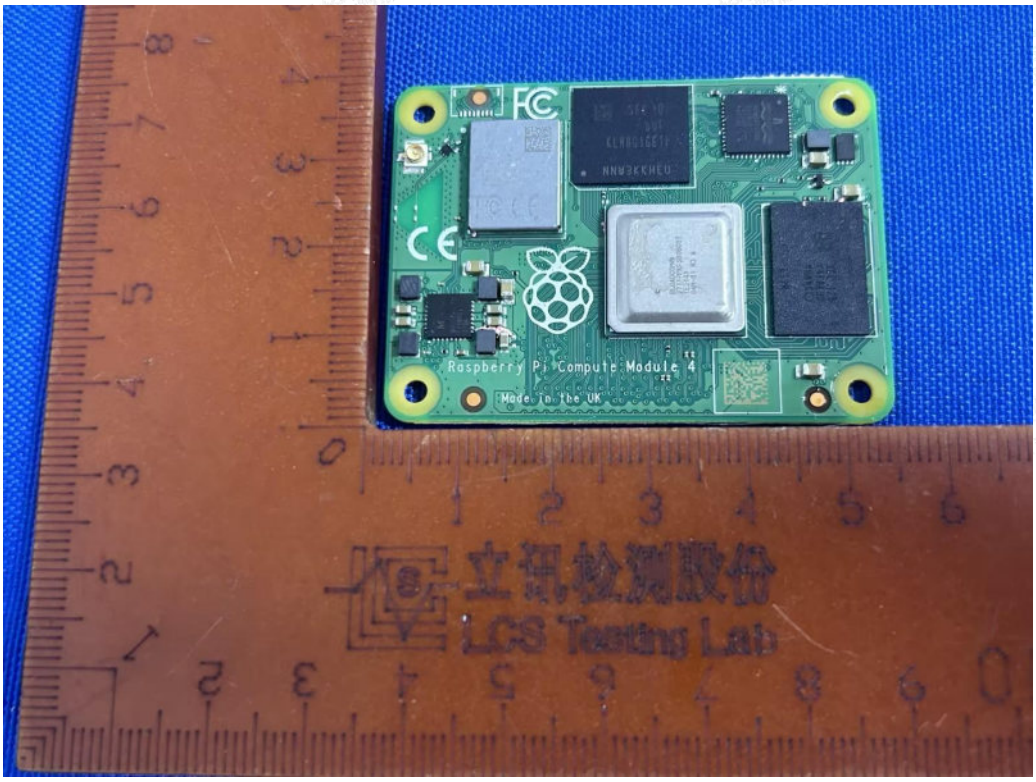
Raspberry Pi Compute Module 4
Made in the UK
立讯检测股份
LCS Testing Lab

Fig. 11

RPI-RM0.C
RASPBERRY PI
FCC ID 2ABCB-RPICM4
IC 20953-RPICM4
KLM8G1GETF
NNW3KKHEU

Fig. 12

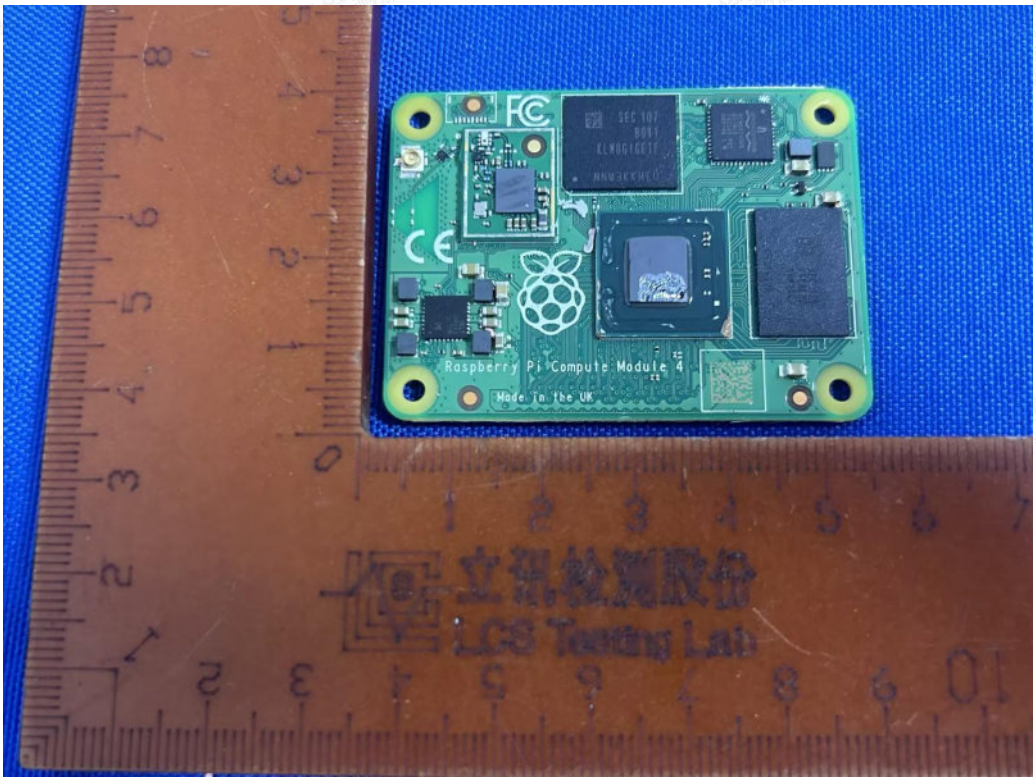
Raspberry Pi Compute Module 4
Made in the UK
LCS Testing Lab

Fig. 13

SEC 107
B041
KLM8G1GETF
NNW3KKHEU
BROADCOM

Fig. 14

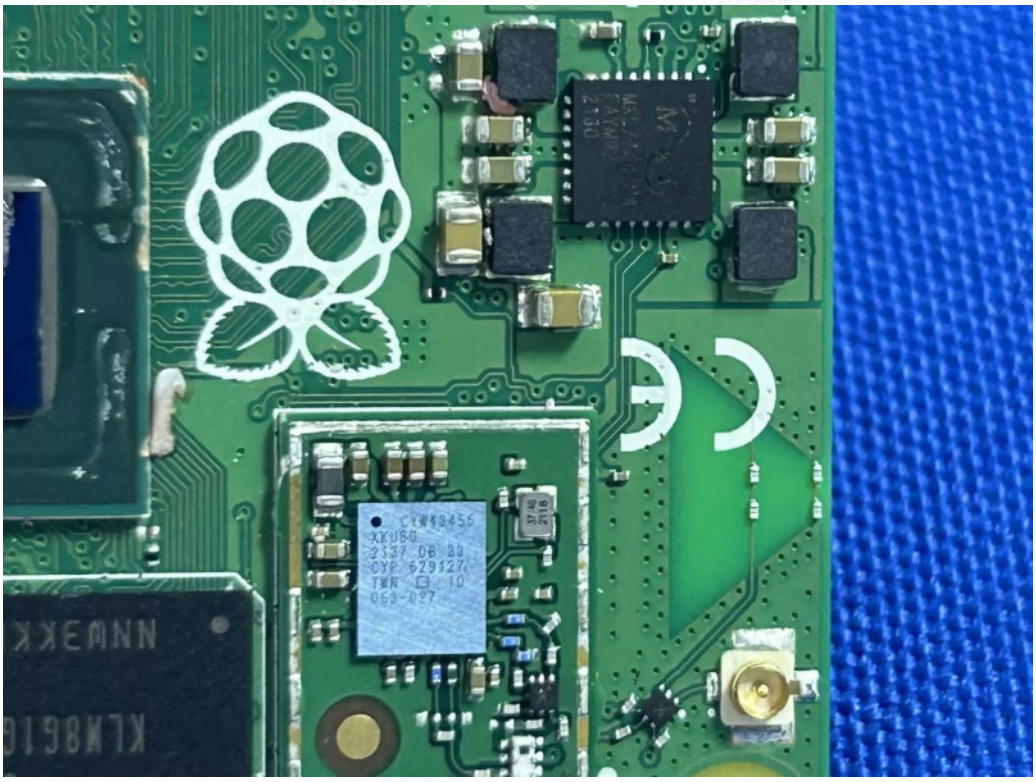

Fig. 15

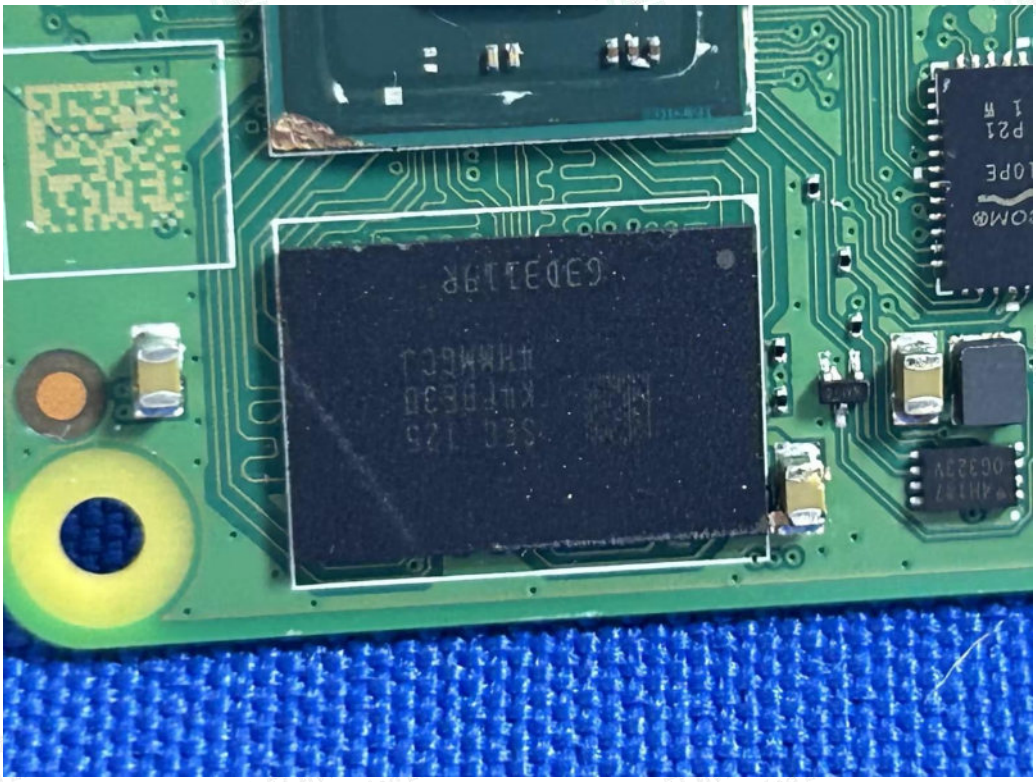

Fig. 16

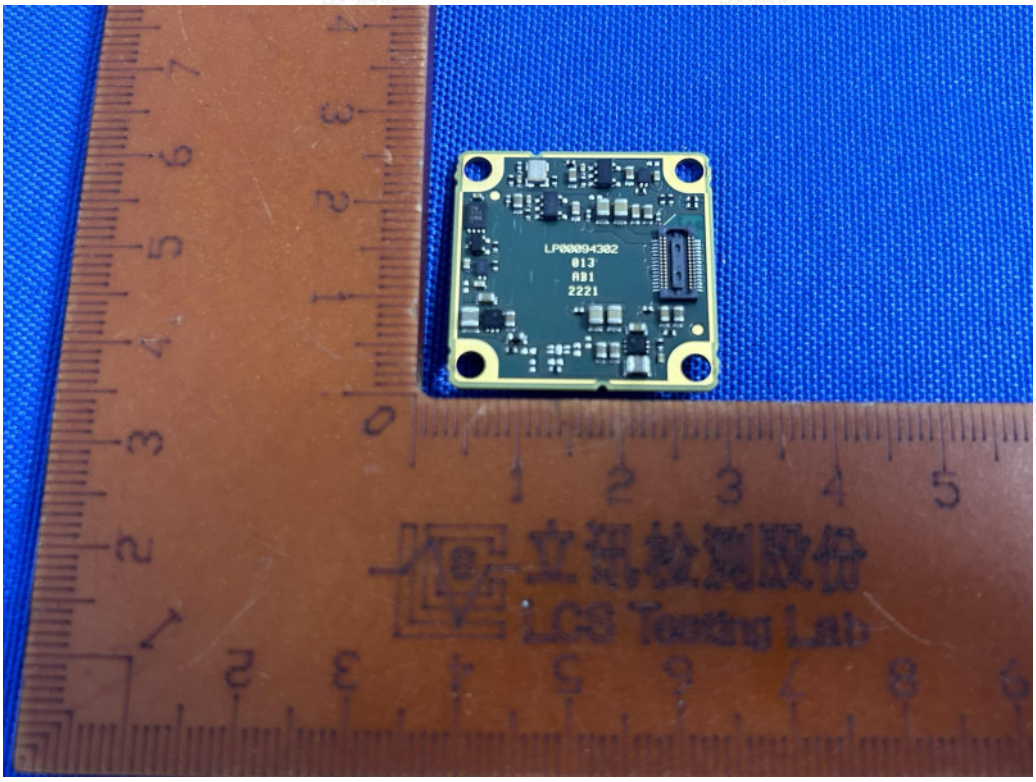

Fig. 17

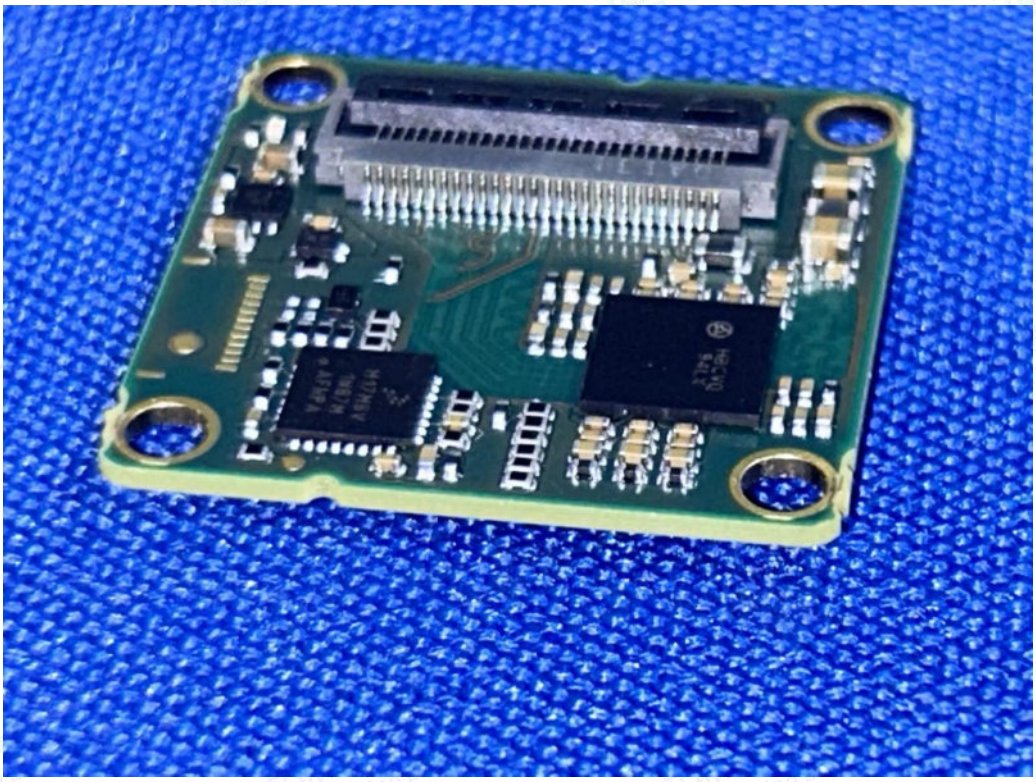

Fig. 18

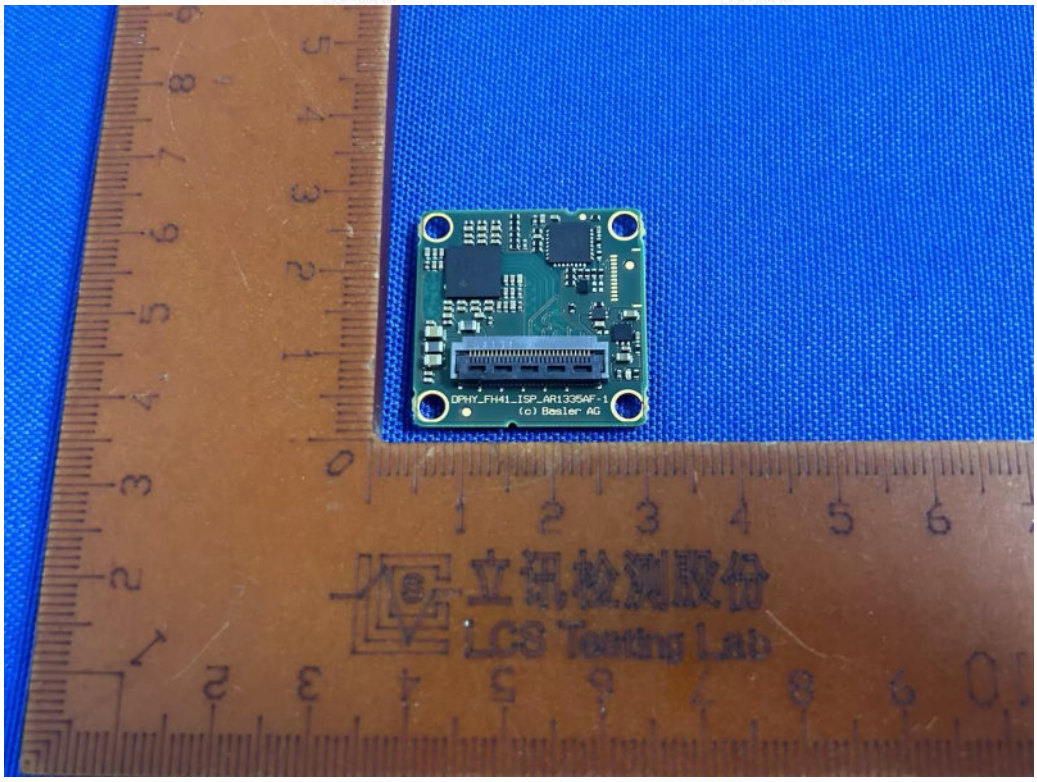

Fig. 19

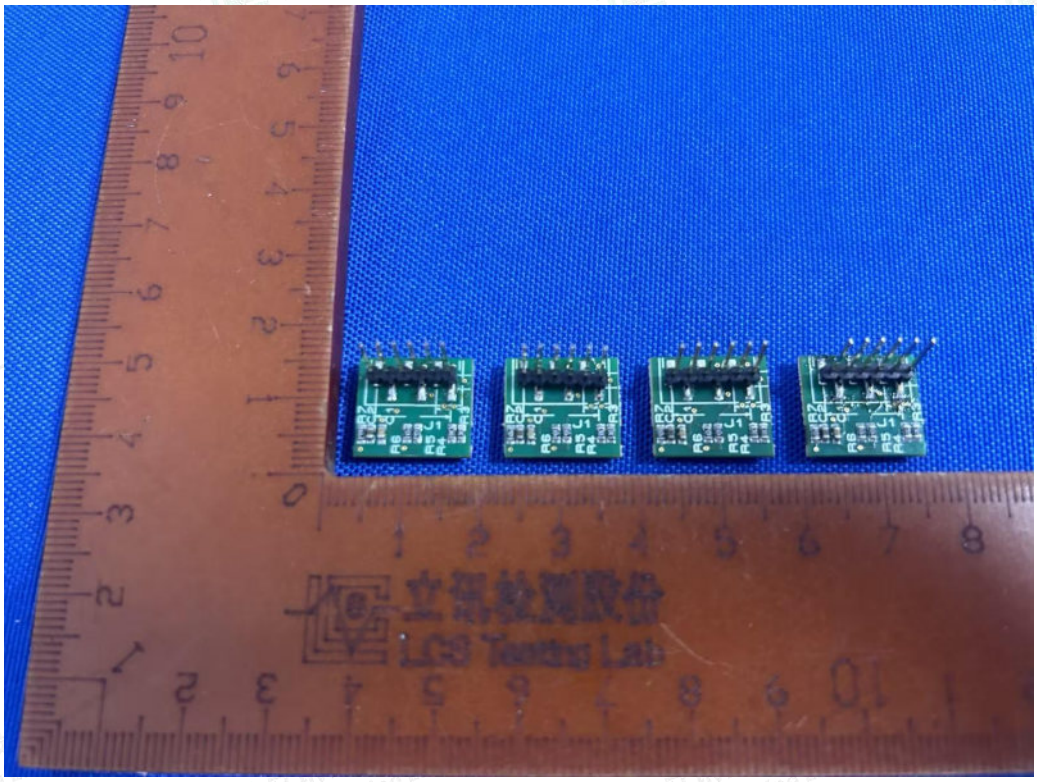

Fig. 20

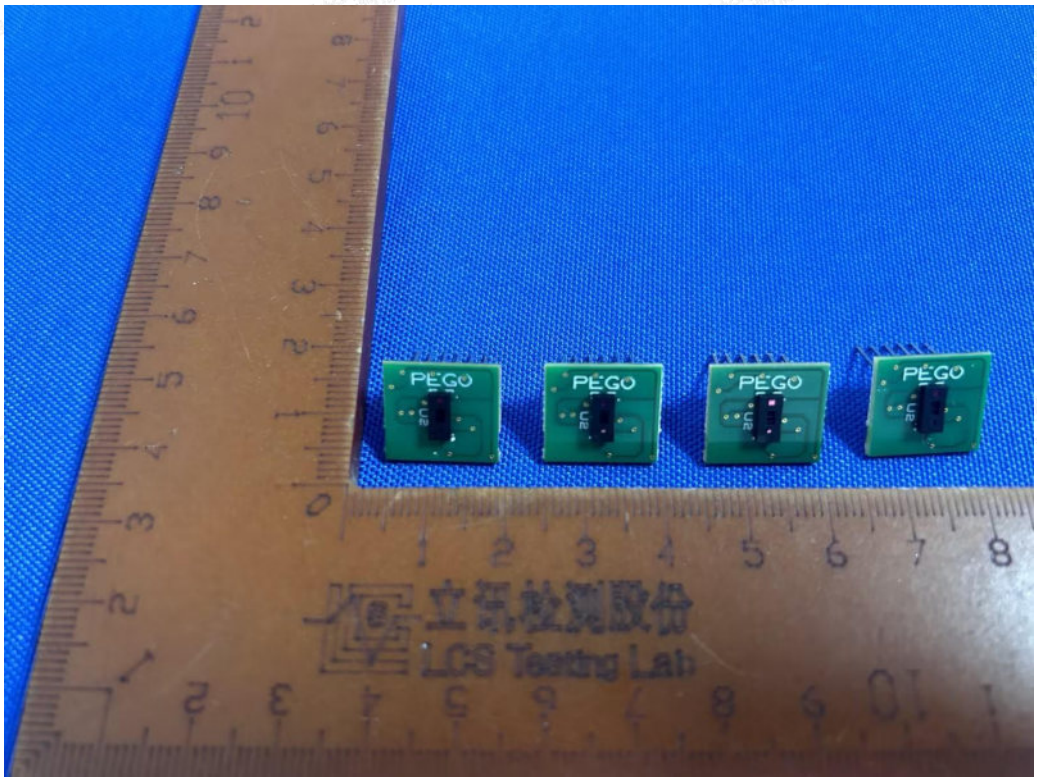
PEGO
PEGO
PEGO
PEGO
立讯检测股份
LCS Testing Lab

Fig. 21

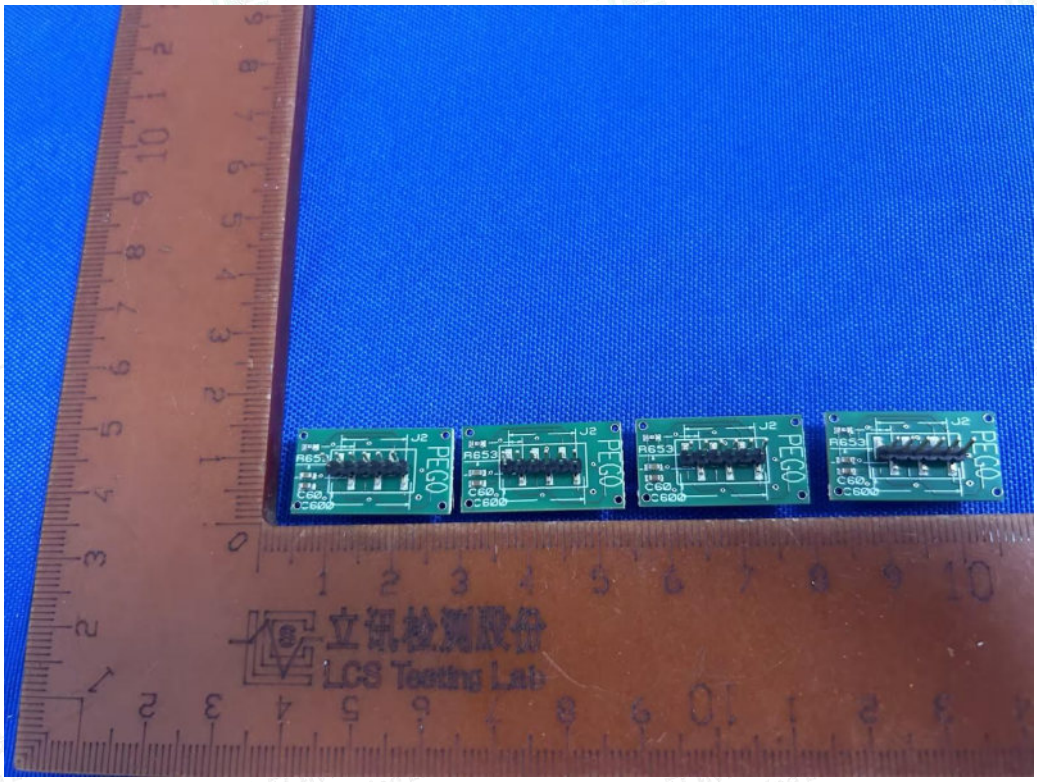
立讯检测股份
LCS Testing Lab

Fig. 22

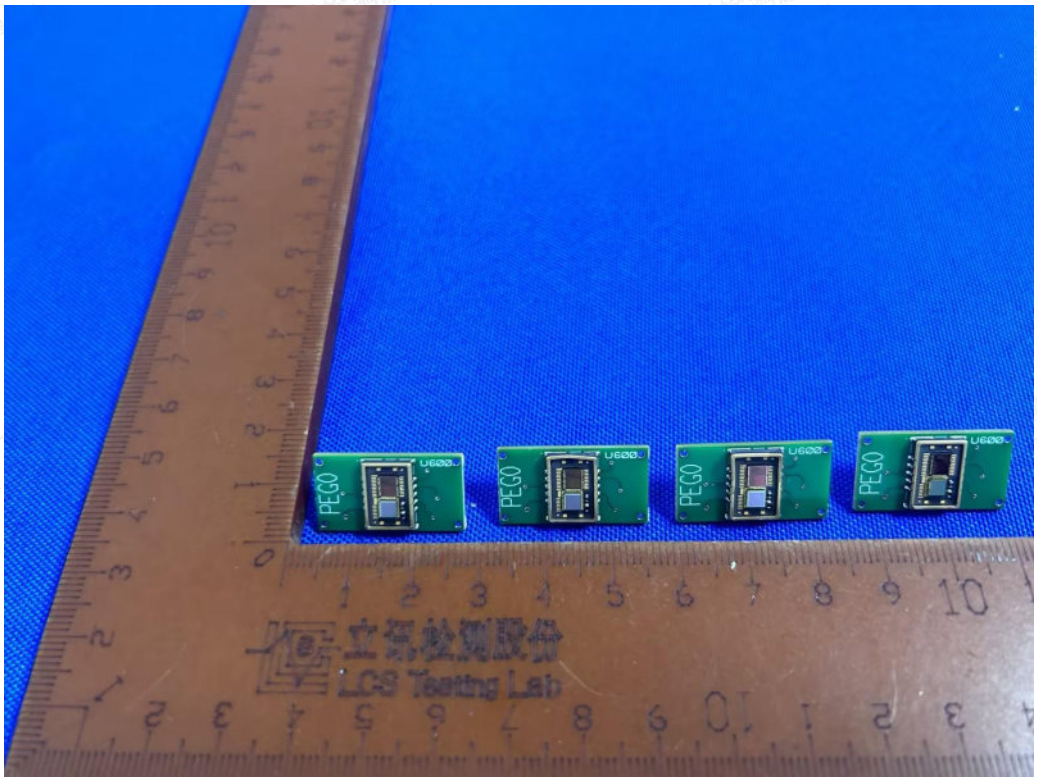
PEGO
PEGO
PEGO
PEGO
LCS Testing Lab

Fig. 23

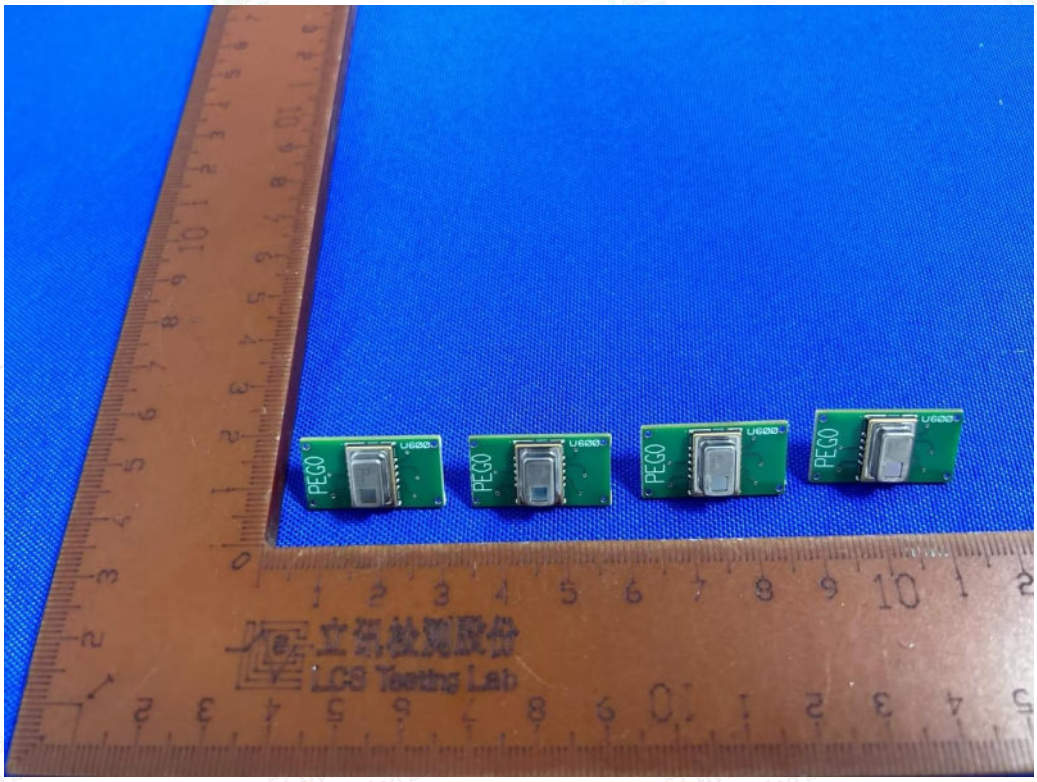
PEGO
PEGO
PEGO
PEGO
LCS Testing Lab

Fig. 24