EM7000 User Guide

22.623″

13.097″

Emerson™

Digital Cordless Phone

Expandable

Speakerphone

DECT 6.0

User Guide
EM7000

LOCATION:
You need to place your EM7000 base within 3.5 feet of a socket outlet and telephone wall socket so that the cables will reach. The socket-outlet should be installed near the equipment and should be easily accessible. Make sure that it is at least 3 feet away from other electrical appliances to avoid distortion or interference. Your EM7000 works by sending radio signals between the handset and base. The strength of the signal depends on where you place the base. Placing it as high as possible ensures the best signal.

HANDSET RANGE
The unit has a range of up to 200 yards outdoors when there is a clear line of sight between the base and handset. Any obstruction between the base and handset will reduce the range significantly. With the base indoors and the handset either indoors or outdoors, the range will normally be up to 100 feet. Thick concrete and stone walls can severely affect the range.

SIGNAL STRENGTH
The icon on your handset indicates that you are within range of the base. When out of range of the base, the icon disappears. If you are on a call, you will hear a warning beep. The line will hang up if the handset moves out of range of the base. Move closer to the base. The handset will automatically reconnect to the base.

In the box

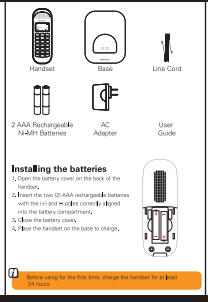

Installing the batteries
1. Open the battery cover on the back of the handset.
2. Insert the two 1.2 AAA rechargeable batteries with the (+) and (–) poles correctly aligned into the battery compartment.
3. Close the battery cover.
4. Place the handset on the base to charge.

Before using for the first time, charge the handset for at least 24 hours.

Getting started

Connecting
1. Plug one end of the line cord into the jack at the back of the phone's base, and the other end into a modular phone jack.

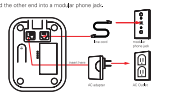

2. Plug the pin of the AC adaptor into the DC5V jack on the bottom of the base as shown above, and plug into a standard AC outlet.
3. The handset will display "Searching", wait until "Handset 1" is displayed.
4. Press on the handset and confirm you hear the dial tone.

If your device does not immediately connect, see "Registering Your Handset" before using it for dialing.

Phone setup

Selecting Ring Tones
1. Press to enter **PHONE SETUP**
2. Press again to display **SOUNDS.**
3. Press to enter **RING VOLUME.**
4. Scroll down using ▼ button to display **RING TONES.**
5. Press Scroll ▲ or ▼ to select your desired melody.
6. Press to confirm your selection.

Ringer Tones screen

NOTE: Use the button to return to the previous menu or press to return to the home screen.

Ringer Volume
1. Press to enter **PHONE SETUP**
2. Press to display **SOUNDS.**
3. Press again for **RING VOLUME**
4. Press to enter access the **RING VOLUME** menu. Use ▲ or ▼ to select desired ringer volume.

Ringer Volume screen

Use the to return to the previous menu or press to return to the home screen.

NOTE: To adjust the volume during a call, press the ▲ or ▼ keys on your handset.

Key Tones
1. Press to enter **PHONE SETUP**
2. Press again to display **SOUNDS.**
3. Press to select **RING VOLUME**
4. Scroll down using ▼ to display **KEY TONE.**
5. Press to enter the **KEY TONE** menu. Use the ▲ or ▼ keys to select On or OFF.
6. Press again to confirm your selection.

Use the to return to the previous menu or press to return to the home screen.

Adding additional handsets

NOTE: It is possible to register up to 4 additional handsets to the base unit for a total of 5 handsets. If you would like to purchase additional handsets, please contact our Customer Service department at:

+877-759-8481 (Toll Free)
Monday – Friday: 8AM–10PM (EST)

Registering Your Handset
1. Locate the Paging button located on the underside of the EM7000 base. Press and hold the Paging button.
2. While holding the Paging button on the base, press the button on your Handset.
3. When the display shows PIN, enter the base PIN and press . When the handset registers with the base, it is assigned a handset number.
4. Press to confirm.

Release the Paging button on the base.

NOTE: The Master PIN is required before you can register or unregister handsets. The PIN is 0000.

De-Register a Handset
1. Press , scroll using the ▼ key to Services and press .
2. Scroll down to **UNREGISTER** and press .
3. Enter the 4 digit master PIN and press .
Display shows the first registered handset number.
4. Scroll ▲ or ▼ to select the handset you want to delete and press .

UNREGISTERED is displayed on the handset screen.

NOTE: You must use one handset to delete another. You cannot delete the handset that is currently in use.

Naming Handset
If you are using more than one handset with your EM7000 base, you can set a personalized name for each handset to easily distinguish between them.

The Handset name can be up to 14 characters long. To name your Handset:

1. Press and use ▲ or ▼ to and **PHONE SETUP**
2. Press and scroll to **PHONE NAME**
3. Press again to display the Handset's name.
4. To delete the current name, press the button.
5. Type the desired Handset name using the keypad and press **ENTER**.

handset screen

RESTORE YOUR PHONE TO DEFAULT SETTINGS

You can restore your EM7000 to its default (original) settings.
All the handsets that are registered to the base will be retained.

NOTE: Resetting your phone to its default settings will delete all entries in the Phonebook and Calls list. All handset and base settings will also be reset.

1. Press , scroll ▼ to **SERVICES** and press .
2. Scroll ▼ or ▲ to Reset and press .
3. Once "Confirm?" is displayed, Press .

TROUBLESHOOTING

No Dial Tone
A. Use only the telephone line cord supplied.
B. Check that the telephone line cord is connected properly.
C. Check that the adapter is connected.
D. Make sure that the batteries are properly inserted.

No display
A. Check that the batteries are inserted correctly and fully charged.
Use only the approved rechargeable batteries supplied.
B. Check that the handset is switched on. Press and hold .
C. Reset the base by removing the batteries and disconnecting the adapter. Wait approximately 15 seconds before connecting it again. Allow up to one minute for the handset and base to synchronize.

icon flashes
A. Handset is out of range. Move closer to the base.
B. Make sure that the handset is registered to the base.
C. Check that the adapter is connected properly.

Keypad is frozen / Doesn't respond
A. Check that the keypad lock is not on.

icon is not scrolling during charge
A. Adjust the handset slightly on the base.
B. Clean the charging contacts with a cloth moistened with alcohol.
C. Check that the adapter is connected properly and secured in its outlet.
D. The phone may need to be placed on its base to recharge.

No Caller ID
A. Check your subscription with your network operator.
B. The caller may have withheld their number.
C. The record cannot be found in your phonebook. Check that you have the correct name / number stored in your phonebook, with the code.

Cannot register a handset to the base
A. You can register up to a maximum of 4 handsets to an EM7000 / EM7100 base. You must de-register a handset in order to register a new one.
B. Check that you have entered the correct PIN code (The default PIN is 0000).
C. Check that you are about 3 feet away from other electrical equipment to avoid interference when registering.

The handset

Standby Screen

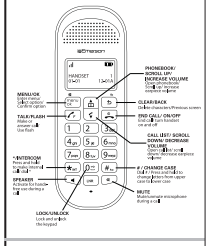

Icons

Indicates signal strength.
Flashes when handset is not registered to the base or if you go out of range.
Indicates a missed call.
Steady when making an outgoing call.
Flashes to indicate an incoming or internal call.
Indicates an incoming call when viewing the calls list.
Indicates an outgoing call when viewing the calls list.
Handsfree is on.
Handset ringer if off.
Indicates you can scroll through a list or adjust the volume in talk mode.
Indicates more text after the displayed information.
Battery is fully charged.
Battery is partially charged.

Menu
Use the menu to customize various settings such as ringer volume, ring tones, language, display settings and more.

1. Press the button to enter the menu.
2. Use the ▲ and ▼ buttons to navigate from the following selections: Phonebook, Handset, Base Settings, Time, and Tools.
3. Press the button to select an option.
4. Press the button to go back.

Menu map

Phonebook	Ring tones	Area code
Handset	Ring volume	Dial mode
Add new	Docking tone	Flash time
Edit	Battery tone	Auto-dial
Delete	Phone name	Auto-back
Delete all	Date & time	Register
Preferences	Language	Unregister
Sounds	Display	Reset
Ring volume	Call list type	

Only available when an phonebook entry is already stored.

Using the phone

Answer calls
• answer a call
• start a call
• dial a number from the phonebook or Caller ID history
• activate / deactivate speakerphone

End calls
• end a call
• in the menu, escape to the standby screen

Press for more than 1 sec to turn off/on the unit.

Mute
You can mute your handset so that you can talk to someone nearby without your caller hearing.
1. During a call, press . The display shows **MUTE ON** and your caller cannot hear you.
2. Press to resume your call.

Lock / Unlock the Keypad
1. Press and hold for 2 seconds, **KEYS LOCKED** is displayed.
2. To unlock the keypad, press for again for 2 seconds.

lock / unlock screen

Speaker
• to use the speakerphone, press the button, this can be done before or during a call

speaker phone screen

Volume
• during a call or while using the speakerphone, use the ▲ and ▼ buttons to increase or decrease the volume from level 1 through level 5.

volume screen

Intercom
The intercom feature is only available for cordless phone systems with multiple handsets (see "Adding additional handsets").

1. To use the intercom, press and **HOLD** the button.
2. Dial the number of the handset you would like to call.

intercom screen

Paging Your Handset
1. Locate the Paging button located on the underside of the EM7000 base. Quick Press the Paging button. All Handsets registered to the base will beep.
2. To cancel the paging alert, press Paging button on the base or any button on the Handset.

Call Waiting / Flash
This feature is available if you have subscribed to call waiting through your local phone company, such as Call Waiting, and Three Way Calling. To use the features below you must subscribe to these services from your local telephone company.

To answer an incoming call while having a conversation:
After you hear the Call Waiting tone, press and release the key on the handset. The first call is placed on hold and the second call is answered.
To return to the first call and put the second call on hold:
Press and release the key on the handset again to return to the first call, the second call is put on hold.

Caller ID
IMPORTANT: In order to use the Caller ID features, you must subscribe to either the standard Name/Number Caller ID Service or Call Waiting Caller ID Service from your local telephone company.
This telephone automatically displays an incoming call's name and telephone number, as well as the date and time of the call. It can record and store the information of up to 30 calls in the phone's Caller ID memory.

Reviewing Caller ID information:
• In the standby mode, use the ▲ and ▼ buttons to review the Caller ID history
• you can select a number and press to dial it
• to save a number to the phonebook, press the button and then select "Save Number" and press the button to confirm and save

Caller ID screen

You can delete a number, or all numbers from the Caller ID history in the Caller ID option screen.

Accessing the Caller List
1. Press ▼ to open the Caller List. If there are no calls in the list, the display shows **LIST EMPTY.** The most recent number or name of stored in the phone book is displayed.
2. Use ▲ or ▼ to scroll through the list
A. If the call was answered, the INCOMING CALL icon is displayed.
B. If the call was unanswered, MISSED CALL icon is displayed as you scroll to the entry.
C. If the telephone number is longer than 16 digits icon is displayed. Press to see the remaining digits.
3. Press to access the option to store the entry in your phone book.
4. Press twice to see the time and date of the call.

The caller's details are stored in the Caller list whether or not you have answered the call. The list is shared by all handsets registered to the base. When the list is full, and a new call is received, the oldest entry will be deleted automatically.

Dialing Numbers From the Calls List
Dial a number in the Caller list
1. Press ▼ to open the Caller list.
2. Scroll using ▲ or ▼ to the entry you want.
3. Press to dial the displayed entry.

Dialing a number from the Recent Calls List
1. Press the ▼ key to open the Recent Calls List
2. Scroll ▲ or ▼ to locate the desired entry.
3. Press to dial the displayed entry.

Phonebook
The phone can store up to 50 names and numbers in its phonebook. Names can be up to 14 characters long and numbers up to 24 digits.

Storing a Name and Number
1. Press to enter **PHONEBOOK.**
2. Press again, The display shows **VIEW.**
3. Scroll down using the ▼ key to **ADD NEW.**
4. Press . The display shows **ENTER NAME.**
5. Type the contact's name using the Handset's keypad.
6. Press to confirm.
ENTER NUMBER is now displayed.
7. Type the Contact's phone number.
8. Press once again to save your entry.

Phonebook screen

Entering a Name
You can use your Handset's keypad letters to enter names.
For example, to store the name TOM
1. Press twice to enter the letter T
2. Press three times to enter the letter O
3. Press once for the letter M

Delete a letter or number by pressing the button.
Use the ▲ or ▼ keys to move the cursor between characters.
Press the key to insert a space.

Viewing or Dialing a Stored Contact
1. Press .
2. Scroll using the ▲ or ▼ keys to locate the desired entry, OR
3. Enter the first letter of the name to search alphabetically. Then scroll using ▲ or ▼ to locate a contact.
4. Press to dial or to return to the home screen.

Stored Contact screen

Editing a Name and Number
1. Press to enter **PHONEBOOK.**
2. Press again. The display shows **VIEW.**
3. Scroll down using the ▼ key to **EDIT.**
4. Press and use the ▲ and ▼ keys to scroll to the contact that you want to edit.
5. Press to edit the contact name. Use the button to delete.
6. Press again to edit the contact phone number.
7. Press to confirm.

Deleting All Phonebook Entries
1. Press The display to enter **PHONEBOOK.**
2. Press again. The display shows **VIEW.**
3. Scroll down using the (DOWN) key to **DELETE ALL .**
4. Press The display shows **CONFIRM?**
5. Press again to delete.

DIAL MODE
The EM7000 is preset for TONE dialing. To switch from TONE to PULSE:
1. Press then use the ▲ or ▼ keys to scroll to **SERVICES.**
2. Press and scroll to **DIAL MODE**
3. Press
4. Use the ▲ or ▼ keys to select **TONE** or **PULSE.**
5. Press to confirm.

SETTING THE AREA CODE
You can set your local area code into the phone. When a number from that area code calls in, only the local number will be displayed and stored. The area code can be up to 5 digits long.
1. Press and scroll ▼ to Services and press
2. Scroll ▼ to Area code is displayed, Press
3. Using the keypad enter the area code and press to confirm.

SETTING THE DATE AND TIME
1. Press then scroll ▼ to **PHONE SETUP**
2. Press And use the ▼ key and scroll to **DATE & TIME.**
3. Press
4. Enter the date using the keypad and press to set the time.
5. Press to confirm.

Important safety instructions

Rechargeable battery warning
• This equipment contains a rechargeable battery.
• Rechargeable batteries are known to the State of California to cause cancer.
• Do not show/crush the battery.
• The rechargeable batteries contained in this equipment may explode if disposed of in a fire.
• Do not charge the battery used in this equipment in any charger other than the one designed to charge this battery as specified in the owner's manual. Using another charger may damage the battery or cause it to explode.

Telephone jack requirements

Modular Telephone Line Jack

To use this phone, you must have an RJ11C modular telephone jack. If you do not have a modular jack, please call your local telephone company to find out how to get one installed.

Important installation information:
• Never install telephone wiring during a lightning storm.
• Never touch uninsulated telephone wires or terminals, unless the telephone line has been disconnected at the network interface.
• Use caution when installing or modifying telephone lines.
• Never install telephone jacks in wet locations unless the jack is specifically designed for wet locations.
• Temporarily disconnect any equipment connected to the phone, such as faxes, other phones, or modems.

When using your telephone equipment, basic safety precautions should always be followed to reduce the risk of fire, electric shock and injury to persons, including the following:

1. Do not use this product near water, for example, near a bath tub, wash bowl, kitchen sink or laundry tub, in a wet basement or near a swimming pool.
2. Avoid using a telephone (other than a cordless type) during an electrical storm. There may be a remote risk of electric shock from lightning.
3. Do not use the telephone to report a gas leak in the vicinity of the leak.
4. Use only the power cord and battery indicated in this manual. Do not dispose of batteries in a fire. They may explode. Check with local codes for possible special disposal instructions.

Warning: The cords on this product and / or accessories contain lead, a chemical known to the State of California to cause birth defects or other reproductive harm. Wash hands after handling.

CAUTION:
RISK OF EXPLOSION IF BATTERY IS REPLACED BY AN INCORRECT TYPE. DISPOSE OF USED BATTERIES ACCORDING TO THE INSTRUCTIONS.
USE ONLY WITH EMERSON MODEL NLD6700X

SAVE THESE INSTRUCTIONS

WARNING
TO PREVENT RISK OF ELECTRICAL SHOCK HAZARD, DO NOT EXPOSE THIS PRODUCT TO RAIN OR MOISTURE.

The lightning flash with arrowhead symbol, within an equilateral triangle, is intended to alert the user to the presence of uninsulated "dangerous voltage" within the product's enclosure that may be of sufficient magnitude to constitute a risk of electric shock to persons.	CAUTION: TO REDUCE THE RISK OF ELECTRIC SHOCK, DO NOT REMOVE COVER (OR BACK). NO USER SERVICEABLE PARTS INSIDE. REFER SERVICING TO QUALIFIED SERVICE PERSONNEL.
	The exclamation point within an equilateral triangle is intended to alert the user to the presence of important operating and maintenance (servicing) instructions in the literature accompanying the product.

See marking on bottom / back of product.

CAUTION: Disconnect the phone cord from the wall outlet before installing or replacing the batteries. (Only for telephones which require batteries)

Compliance information

FCC Part 68 information
Notice to the Telephone Local Telephone Company
On the bottom of the equipment is a label indicating, among other information, the US number and Ringer Equivalence Number (REN) for the equipment. You must, upon request, provide this information to your telephone company. The REN is useful in determining the number of devices you may connect to your telephone line and still have all of these devices ring when your telephone number is called. It must not be all there, the sum of the RENs of all devices connected to one line should not exceed 5. To be certain of the number of devices you may connect to your line as determined for the REN, you should contact your local telephone company.

A plug and jack used to connect this equipment to the premises wiring and the electric, if compliant telephone cord and modular plug is provided with this product. It is designed to be connected to a compatible modular jack that is also compliant. See installation instructions for details.

Notes
• This equipment may not be used on coin service provided by the telephone company.
• Party lines are subject to state tariffs, and therefore, you may not be able to use your telephone equipment if you are on a party line. Check with your local telephone company.
• Notice must be given to the telephone company upon permanent disconnection of your telephone line.
• If your home has specially wired alarm equipment connected to the telephone line, ensure the installation of this product does not disable your alarm equipment. If you have questions about what will disable alarms, equipment, consult your telephone company or a qualified installer.

US Number is located on the cabinet bottom.
REN Number is located on the cabinet bottom.

2. Rights of the Telephone Company
Should your equipment cause trouble on your line which may harm the network, the telephone company may request you to remove the equipment until you can temporarily discontinue service may be required, where prior notice is not practicable and the circumstances warrant such action, the telephone company may temporarily discontinue service immediately. In case of such temporary discontinuance, the telephone company must: (1) promptly notify you of such temporary discontinuance; (2) afford you the opportunity to correct the situation; and (3) inform you of your right to bring a complaint to the Commission pursuant to procedures set forth in Subpart E of Part 68, FCC Rules and Regulations.

The telephone company may make changes in its communications facilities, equipment, operations or procedures where such action is required in the operation of its business and not inconsistent with FCC Rules and Regulations. If these changes are expected to affect the use or performance of your telephone equipment, the telephone company must give you adequate notice, in writing, to allow you to maintain uninterrupted service.

FCC Part 15 information
This equipment is tested and found to comply with Part 15 of the FCC Rules. Operation is subject to the following two conditions: (1) This device may not cause harmful interference, and (2) This device must accept any interference received, including interference that may cause undesired operation.

This equipment has been tested and found to comply with the limits for a Class B digital device, pursuant to Part 15 of the FCC Rules. These limits are designed to provide reasonable protection against harmful interference in a residential installation.

Privacy of Communications may not be ensured when using this product.

This equipment generates, uses, and can radiate radio frequency energy and, if not installed and used in accordance with the instructions, may cause harmful interference to radio communications. However, there is no guarantee that interference will not occur in a particular installation. If this equipment does cause harmful interference to radio or television reception, which can be determined by turning the equipment off and on, the user is encouraged to try to correct the interference by one or more of the following measures:

Notes
• Reorient or relocate the receiving antenna that is, the antenna for radio or television that is "receiving" the interference.
• Increase the separation between the equipment and the receiving antenna.
• Connect the telecommunications equipment into an outlet on a circuit different from that to which the receiving antenna is connected.

If these measures do not eliminate the interference, please consult your dealer or an experienced radio/television technician for additional suggestions. Also, the Federal Communications Commission has prepared a helpful booklet, "How To Identify and Resolve Radio/TV Interference Problems." This booklet is available from the U.S. Government Printing Office, Washington, D.C. 20402. Please specify stock number 004-000-00345-4 when ordering copies.

Notice: The changes or modifications not expressly approved by the party responsible for compliance could void the user's authority to operate the equipment.

FCC RF exposure information
This product complies with FCC radiation exposure limits under the following conditions:

• The base must be placed to allow a minimum of 20cm (8 inches) between the antenna and all persons during normal operation.
• The base must not be collocated or operated in conjunction with any other antenna or transmitter.
• The handset is designed for body-worn operation and meets FCC RF exposure guidelines when used with any belt clip, carrying case, or other accessory supplied with this product. All necessary accessories are included in the package; any additional or optional accessories are not supplied by Emerson and should be avoided. Other accessories or options (where approved by the manufacturer) should be avoided as these might not comply with FCC RF exposure guidelines.

IC Warning

Industry Canada
This equipment meets the applicable Industry Canada Terminal Equipment & Technical Specifications.

The term "IC:" before the certification/registration number only signifies that the Industry Canada technical specifications were met. The Ringer Equivalence Number (REN) for this terminal equipment is 0.0B. The REN is an indication of the maximum number of devices allowed to be connected to a telephone interface. The termination on an interface may consist of any combination of devices subject only to the requirement that the sum of the RENs of all the devices does not exceed five.

This Class B digital apparatus complies with Canadian ICES-003.
This device complies with Industry Canada licence-exempt RSS standards. Operation is subject to the following two conditions:
(1) this device may not cause interference, and
(2) this device must accept any interference, including interference that may cause undesired operation of the device.
Le présent appareil est conforme aux CNR d'Industrie Canada applicables aux appareils radio exempts de licence. L'exploitation est autorisée à une des deux conditions suivantes:
(1) l'appareil ne doit pas causer de brouillage, et
(2) l'utilisateur de l'appareil doit accepter tout brouillage radioélectrique subi, même si le brouillage est susceptible de nuire au fonctionnement.

Cet appareil numérique de la classe B est conforme aux limites d'émissions de champ RF, du décret 6[illegible]
Ce dispositif est conforme aux Spécifications radioélectriques exemptes de licence d'Industrie Canada.
Les informations correspondantes

For Canada only
Canada Representative
Company Name: GMD WHOLESALE INC.
Address: 2180 HENRY LAURET, SI CONCORD ON
CANADA L4K 4E3
Telephone: (905) 326-0404
Fax No: (905) 326-0402

Limited Warranty

90 Days Limited Warranty
In the unlikely event that this product is defective, or does not perform properly, you may within ninety (90) days from your original date of purchase, return it to the authorized service center for repair or exchange.

TO OBTAIN WARRANTY SERVICE:
• Provide proof of the date of purchase within the package (Dated bill of sale).
• Prepay all shipping costs to the authorized service center, and remember to insure your return.
• Include a return shipping address (no P.O. Boxes), a telephone contact number, and the defective unit within the package.
• Describe the defect or reason you are returning the product.

Your product will be repaired or replaced, at our option, for the same or similar model of equal value if examination by the service center determines that product is defective. Products received damaged as a result of shipping will require you to file a claim with the carrier.

The shipping address of the authorized service center is:

Southern Telecom Inc,
Attention: Customer Service (2nd Floor)
14-C 53rd Street
Brooklyn, NY 11232

Should you have any questions or problems concerning this product, please contact our customer service department at:

1-877-768-8481 (Toll Free)
Monday - Friday: 8AM - 10PM (EST)
www.southerntelecom.com
click on "Product Support"

Warranty service not provided
This warranty does not cover damage resulting from accident, misuse, abuse, improper use, alteration or operation, lack of reasonable care, and unauthorized modifications. This warranty is voided in the event any unauthorized person opens, alters or repairs this product. All products being returned to the authorized service center for repair must be suitably packaged.

Limitation of Warranty:
• THE WARRANTY STATED ABOVE IS THE ONLY WARRANTY APPLICABLE TO THIS PRODUCT. ALL OTHER WARRANTIES, EXPRESS OR IMPLIED (INCLUDING ALL IMPLIED WARRANTIES OF MERCHANTABILITY OR FITNESS FOR A PARTICULAR PURPOSE) ARE HEREBY DISCLAIMED.
• REPAIR OR REPLACEMENT AS PROVIDED UNDER THIS WARRANTY IS THE EXCLUSIVE REMEDY OF THE CONSUMER. SOUTHERN TELECOM INC. SHALL NOT BE LIABLE FOR INCIDENTAL OR CONSEQUENTIAL DAMAGES RESULTING FROM THE USE OF THIS PRODUCT OR ARISING OUT OF ANY BREACH OF ANY EXPRESS OR IMPLIED WARRANTY ON THIS PRODUCT. THE DISCLAIMER OF WARRANTIES AND LIMITED WARRANTY ARE GOVERNED BY THE LAWS OF THE STATE OF NEW YORK. EXCEPT TO THE EXTENT PROHIBITED BY APPLICABLE LAW, ANY IMPLIED WARRANTY OF MERCHANTABILITY OR FITNESS FOR A PARTICULAR PURPOSE ON THIS PRODUCT IS LIMITED TO THE APPLICABLE WARRANTY PERIOD SET FORTH ABOVE.

Some states do not allow the exclusion nor limitation of incidental or consequential damages, or limitations on how long an implied warranty lasts so the above limitations or exclusions may not apply to you. This warranty gives you specific legal rights, and you also may have other rights that vary from state to state.

Distributed by: AT1 Inc. Brooklyn NY 11232
© 2011 All rights reserved

Emerson and the Ge-Net logo are registered trademarks of Emerson Radio Corp. Parsippany, New Jersey USA

Information for DECT products

This telephone is compliant with the DECT 6.0 standard which operates in the 1.92GHz to 1.93GHz frequency range.

Installation of this equipment is subject to notification and coordination with UTAM.

Any relocation of this equipment must be coordinated through and approved by UTAM.

UTAM may be contacted at: +4930-39248016.

Emerson™