Pairing the Keyboard with an Android device:

1. Move the On/Off Switch on the keyboard to the "ON" position. The Power LED will glow red.

2. Tap the 'Settings' icon on your home screen.

3. Tap 'Wireless and Networks' on the Settings screen.

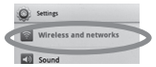

4. If there is not already a check in the box next to 'Bluetooth,' tap the box to turn Bluetooth on and make a check appear.

5. Press and hold the Bluetooth Connect Button on the keyboard until the Bluetooth LED blinks to show that the keyboard is in pairing mode.

6. Tap 'BT Keyboard-RCA10.1' on the screen.

7. After a few seconds the Bluetooth Pairing Request dialog box appears. Type the code on the keyboard and press the 'Enter/Return' key.

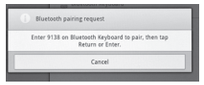

8. When the pairing process has been successfully completed, it will say 'Connected' below 'BT Keyboard-RCA10.1.'

Pairing the Keyboard with an iPad or other iOS device:

1. Move the On/Off Switch on the keyboard to the "ON" position. The Power LED will glow red.

2. Tap the 'Settings' icon on your home screen.

3. Tap 'Bluetooth' on the Settings screen.

4. Make sure that Bluetooth is turned on.

5. Press and hold the Bluetooth Connect Button on the keyboard until the Bluetooth LED blinks to show that the keyboard is in pairing mode.

6. Tap 'BT Keyboard-RCA10.1' on the screen.

7. After a few seconds the Bluetooth Pairing Request dialog box appears. Type the code on the keyboard and press the 'Enter/Return' key.

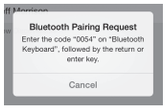

8. When the pairing process has been successfully completed, it will say 'Connected' to the right of 'BT Keyboard-RCA10.1.'

Pairing the Keyboard with a Windows device:

1. Move the On/Off Switch on the keyboard to the "ON" position. The Power LED will glow steadily for 1-2 seconds.

2. Tap the 'Settings' icon on your 'Start' screen.

3. Tap 'Change PC Settings' at lower right.

4. Tap 'Devices' on the PC settings screen.

5. Press and hold the Bluetooth Connect Button on the keyboard until the Bluetooth LED blinks to show that the keyboard is in pairing mode.

6. Tap 'Add a device' on the PC settings screen.

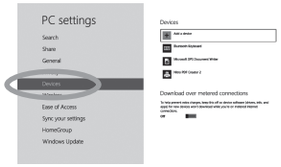

7. The 'Searching for devices' box appears. Tap 'BT Keyboard-RCA10.1.'

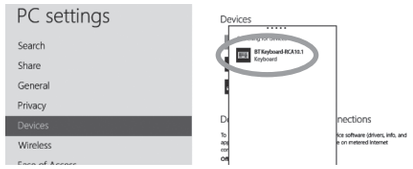

8. After a few seconds, the 'Enter a passcode' dialog box appears. Type the passcode on the keyboard and press the 'Enter/Return' key.

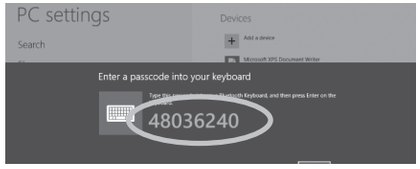

9. When the pairing process has been successfully completed, 'BT Keyboard-RCA10.1' will appear in the 'Devices' list.

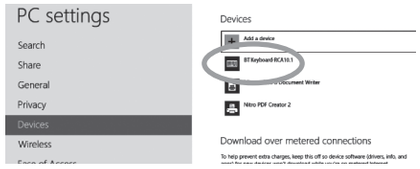

Storage:

1. Turn the keyboard off when not in use to preserve battery power.
2. If the keyboard is to be stored for an extended time, store it with the battery half-charged. This will extend battery life.
3. Do not fold or bend the keyboard.

Attention:

1. Keep away from sharp objects.
2. Do not place heavy objects on the keyboard.
3. Do not place near heat or microwave ovens.
4. Do not force or twist the keyboard.
5. Keep away from liquids.
6. Clean the keyboard with a clean, damp cloth.

Connection Troubleshooting:

1. Before you pair the keyboard, make sure the device to which you want to connect is turned on and Bluetooth is enabled.
2. Press and hold the Bluetooth Connect Button. The Bluetooth LED should flash to indicate the keyboard is in pairing mode.
3. Make sure that the keyboard and the device with which you want to connect are within the 30' (10 Meters) effective range.
4. Check the Bluetooth setting on the device with which you want to connect to make sure that Bluetooth is turned on.
5. If the device with which you want to connect is already connected to other Bluetooth devices, confirm that there is enough speed to connect to the keyboard.
6. Make sure that both the keyboard and the device with which you want to connect have sufficient power to operate and are turned on.
7. Type the pairing code/passcode using the Bluetooth keyboard. Please note, there is no visible field in which to type the passkey.
8. The keyboard may not respond immediately when it is turned back on or a paired device is rebooted because it needs to recreate a pairing code. This process can take up to 25 seconds.
9. For technical support, please call (248) 236-0061 or email support+BKCHP10@pctreasures.com

How to Properly Dispose of Batteries

This product contains lithium-ion batteries. To properly dispose of expired batteries, view your city's website or newsletter to find what guidelines, if any, should be followed and to make note of their hazardous waste collection days.

Federal Communications Commission (FCC) Statement

This device complies with part 15 of the FCC Rules. Operation is subject to the following two conditions: (1) This device may not cause harmful interference, and (2) this device must accept any interference received, including interference that may cause undesired operation.

Note: This equipment has been tested and found to comply with the limits for a Class B digital device, pursuant to part 15 of the FCC Rules. These limits are designed to provide reasonable protection against harmful interference in a residential installation. This equipment generates, uses and can radiate radio frequency energy and, if not installed and used in accordance with the instructions, may cause harmful interference to radio communications. However, there is no guarantee that interference will not occur in a particular installation. If this equipment does cause harmful interference to radio or television reception, which can be determined by turning the equipment off and on, the user is encouraged to try to correct the interference by one or more of the following measures:

- Reorient or relocate the receiving antenna.
- Increase the separation between the equipment and receiver.
- Connect the equipment into an outlet on a circuit different from that to which the receiver is connected.
- Consult the dealer or an experienced radio/TV technician for help.

Changes or modifications not expressly approved by the party responsible for compliance could void the user's authority to operate this equipment.

Note: The manufacturer is not responsible for any radio or tv interference caused by unauthorized modifications to this equipment. Such modifications could void the user’s authority to operate the equipment.