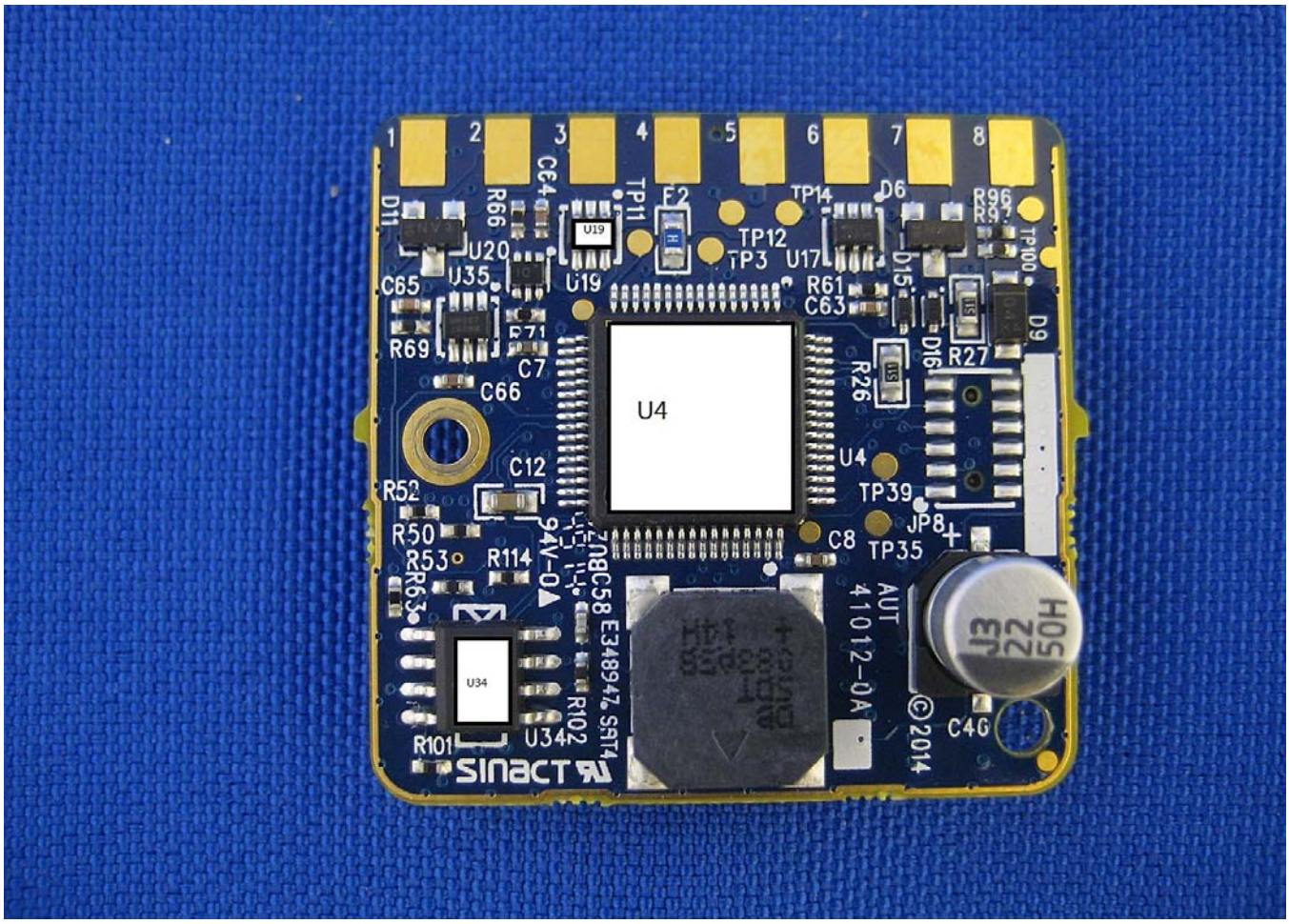
1
2
3
4
5
6
7
8
U4
U34
U19
U20
U35
U17
U15
U8
U9
U10
U11
U29
U36
U37
U38
U18
U22
U23
U30
U21
Y4
D7
D8
D9
D10
D11
D13
D14
D15
D16
Q10
L1
L2
F1
F2
JP5
JP8
TP11
TP12
TP3
TP14
TP39
TP35
TP100
R66
R69
R52
R50
R53
R63
R114
R101
R102
R61
R26
R27
R96
R97
R67
R73
R74
R48
R49
R144
R145
R100
R41
R104
R15
C4
C5
C6
C7
C8
C9
C10
C11
C12
C13
C33
C34
C35
C36
C37
C38
C42
C53
C56
C58
C59
C60
C63
C65
C66
C4G
E348947
SAT4
94V-0
AUT
41012-0A
©2014
SINACT

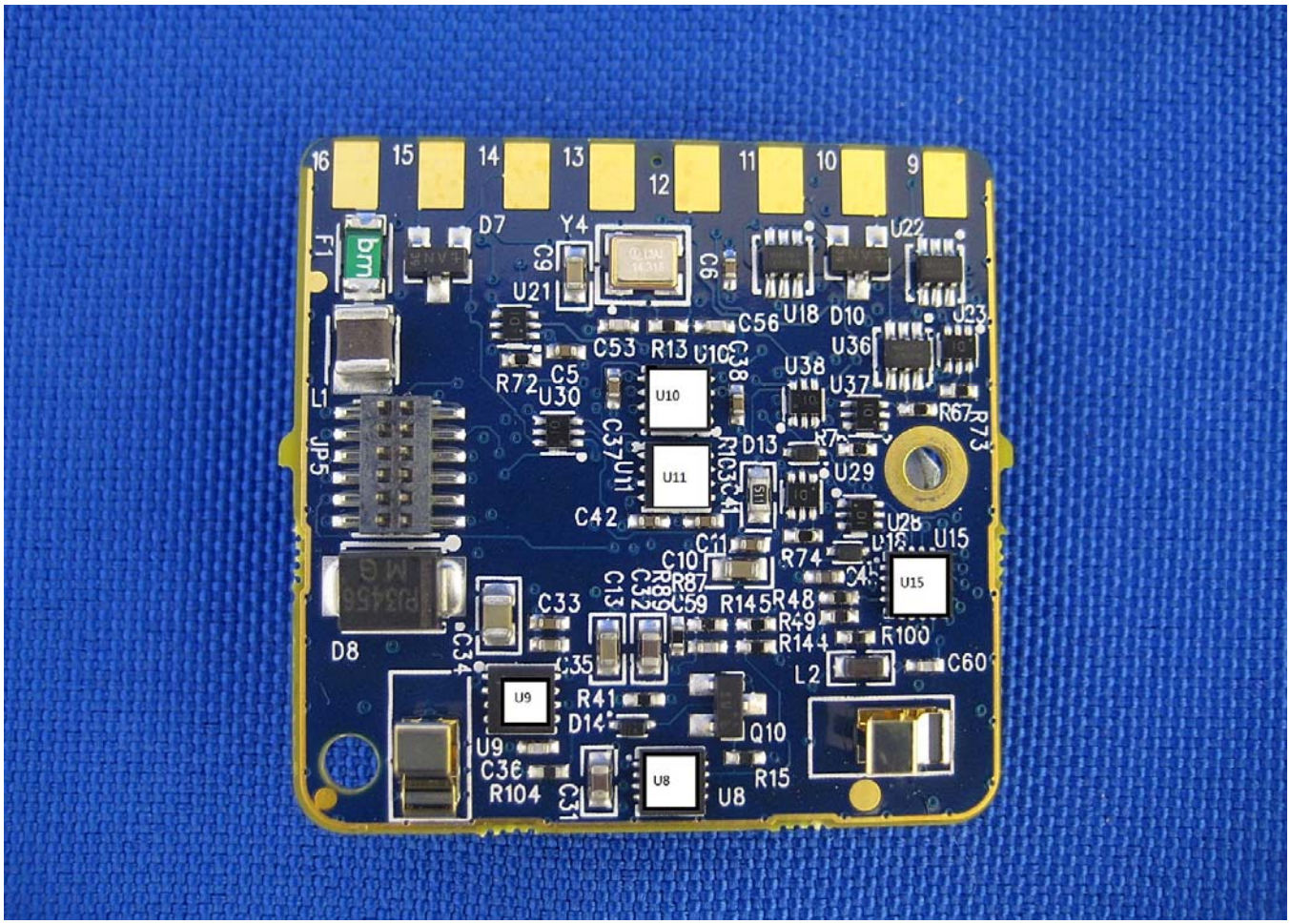
16
15
14
13
12
11
10
9
F1
L1
JP5
D7
D8
D10
D13
Y4
U10
U11
U15
U8
U9
U18
U22
U23
U29
U36
U37
U38
U30
U21
R72
R67
R73
R74
R48
R49
R144
R145
R100
R41
R104
R15
L2
Q10
C5
C6
C9
C10
C11
C13
C33
C34
C35
C36
C37
C38
C42
C53
C56
C59
C60

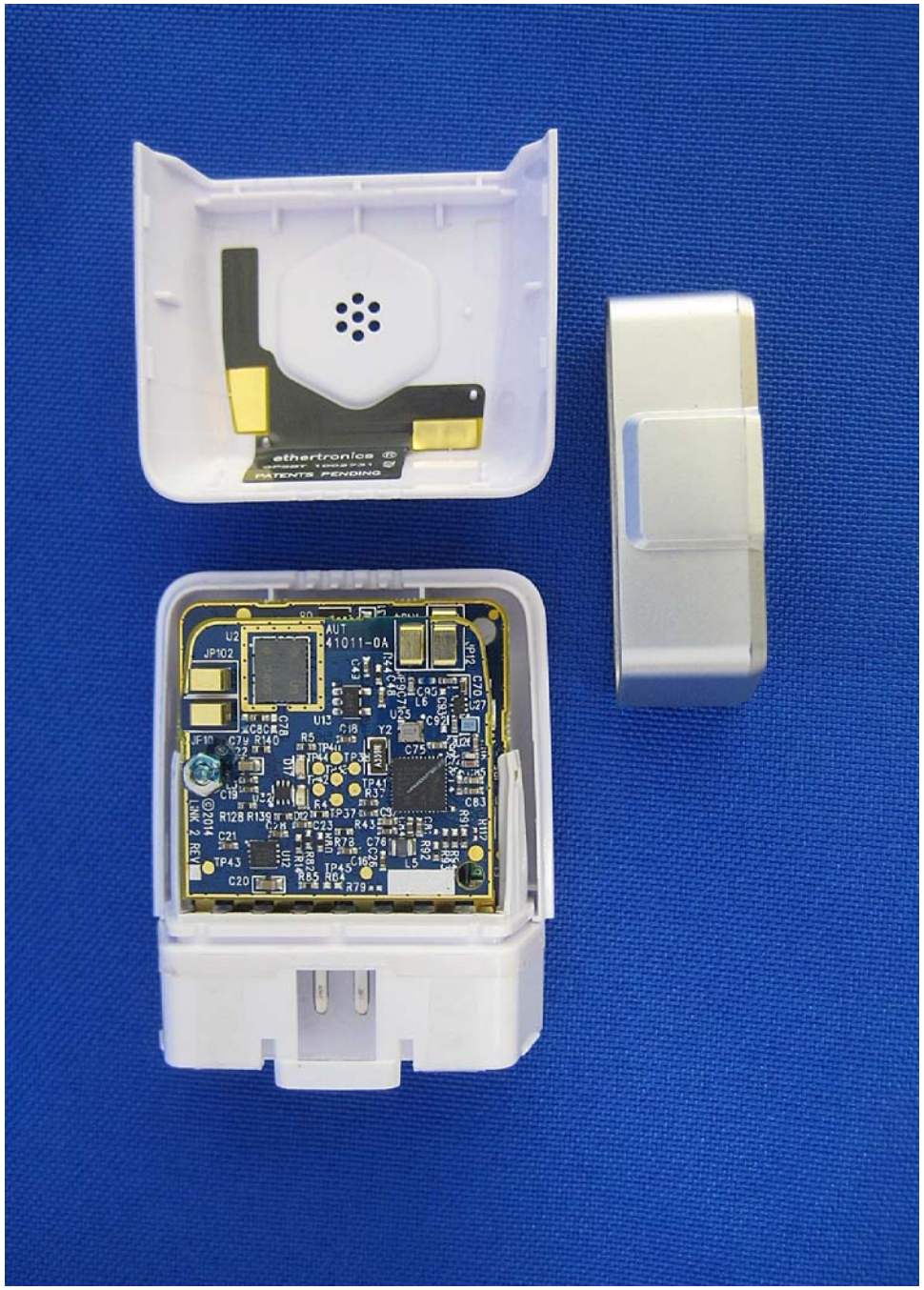
ethertronics
PATENTS PENDING
U2
JP102
AUT
41011-0A
©2014
LINK 2 REV

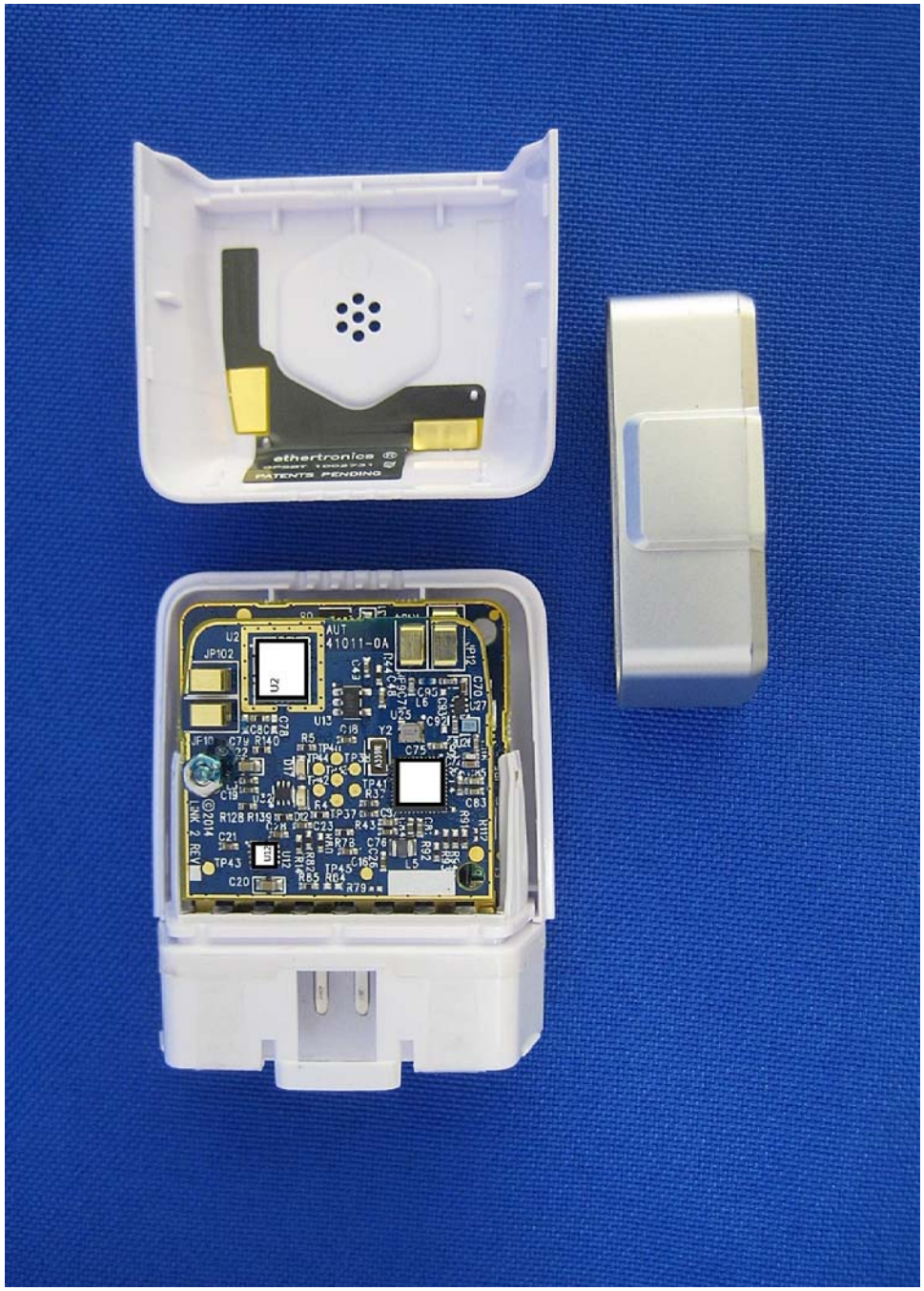
ethertronics
PATENTS PENDING
U2
JP102
AUT
41011-0A
©2014
LINK 2 REV

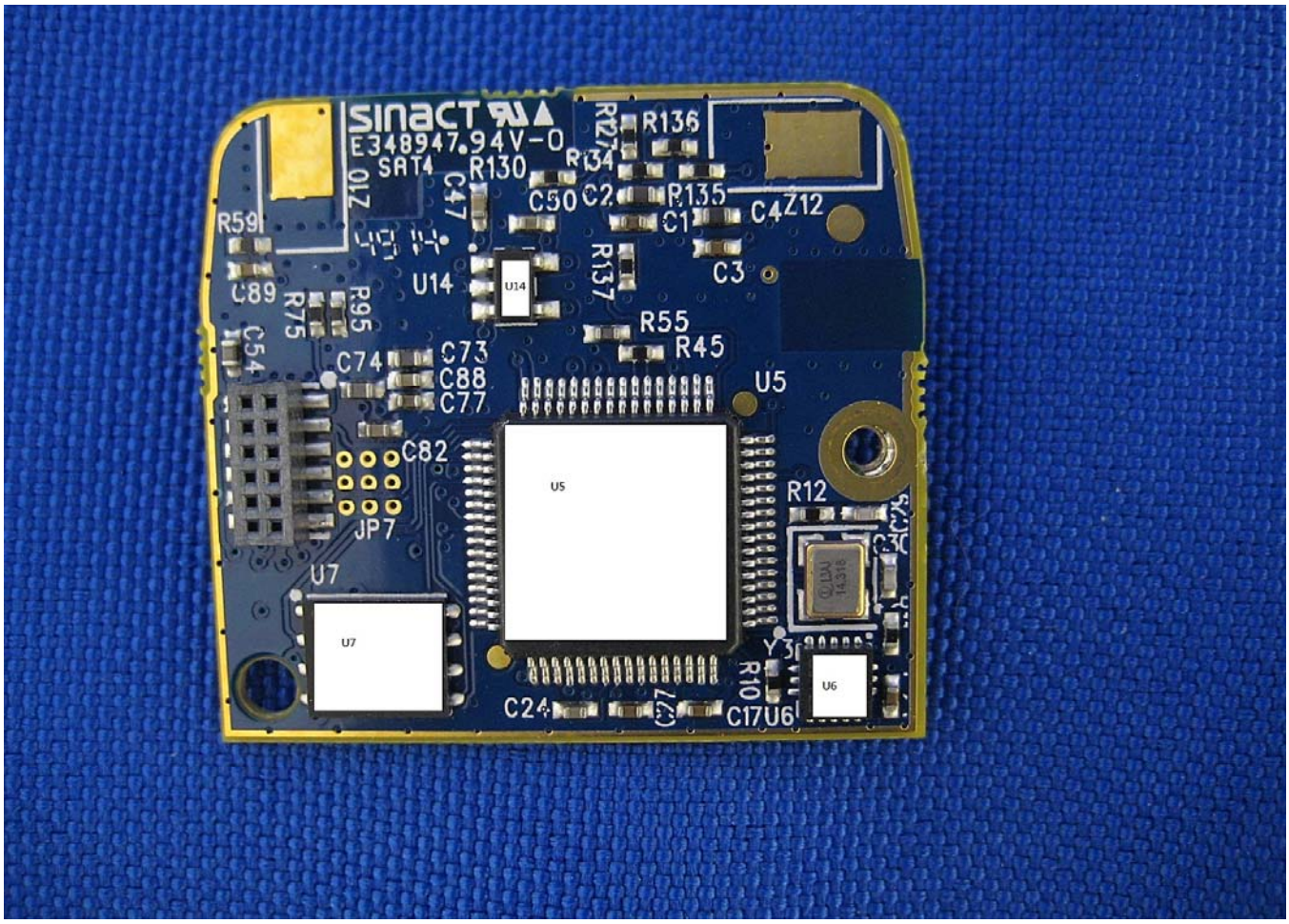
SINACT
E348947.94V-0
SAT4
R136
R130
R134
R135
C50
C2
C1
C4
Z12
C47
R59
U14
R137
C3
C89
R75
R95
R55
R45
C54
C74
C73
C88
C77
U5
C82
JP7
R12
U7
Y3
R10
C24
C17
U6

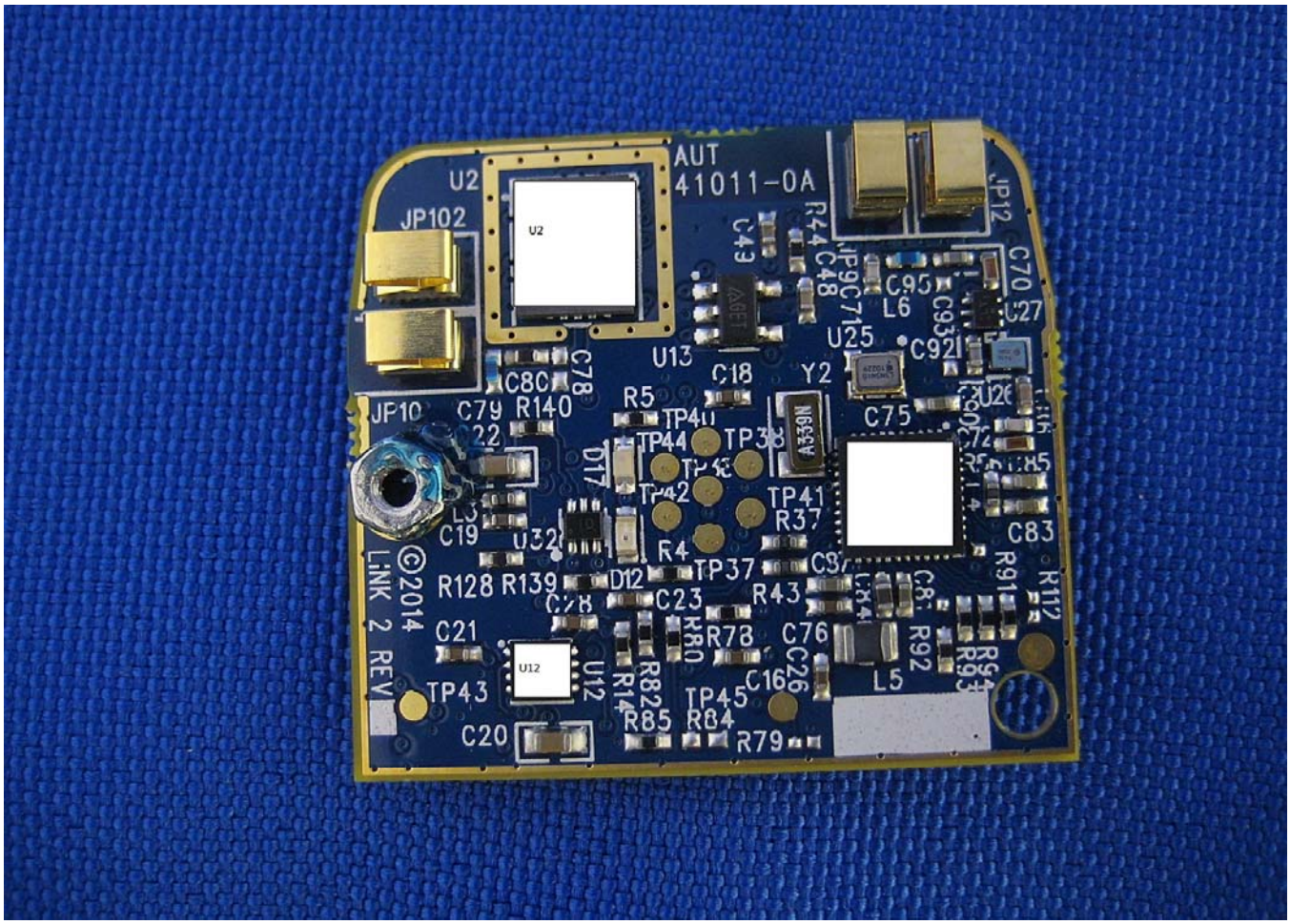
AUT
41011-0A
U2
JP102
JP12
R44
C43
C48
C95
L6
C93
C70
C27
U25
C92
U13
C18
Y2
C78
C80
R5
JP10
C79
R140
TP41
TP44
TP38
C75
TP42
TP41
R37
C83
C19
U32
R4
TP37
R91
R112
©2014
LiNK 2 REV
R128
R139
D12
C23
R43
C21
R78
C76
R92
U12
R82
C26
L5
TP43
TP45
R85
R84
C20
R79