PHOTOGRAPHS OF THE EUT

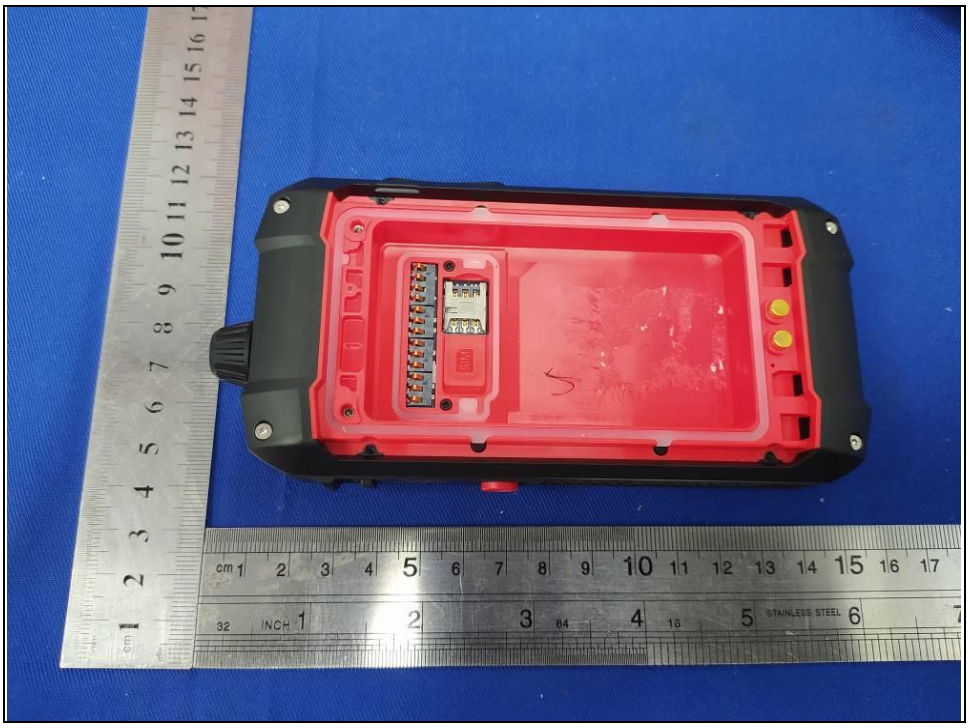

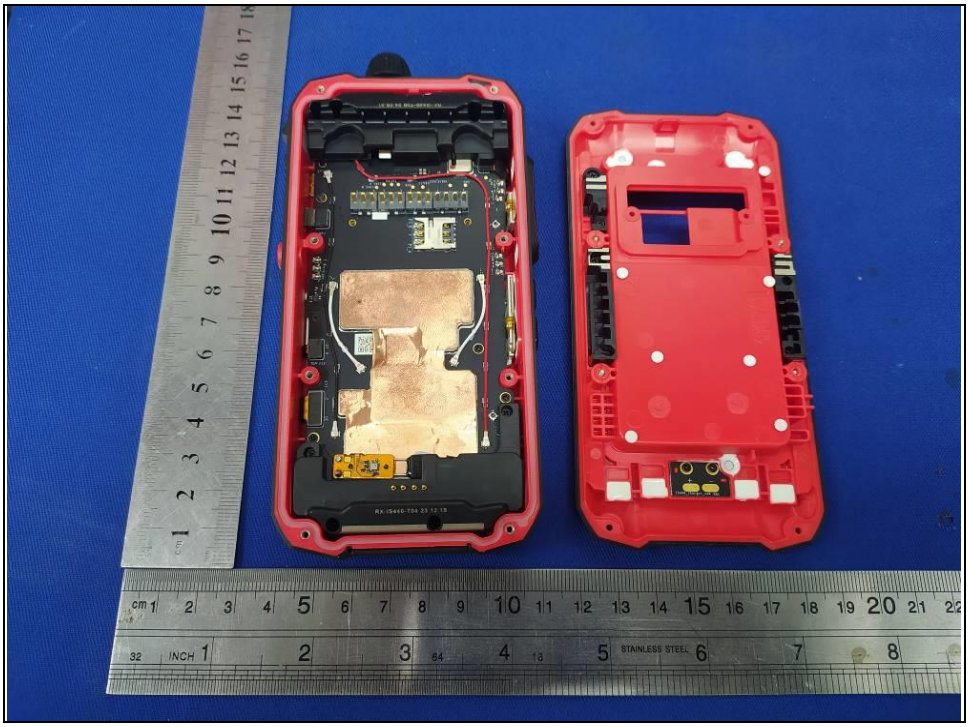

ANT5:WWAN ANT-RX

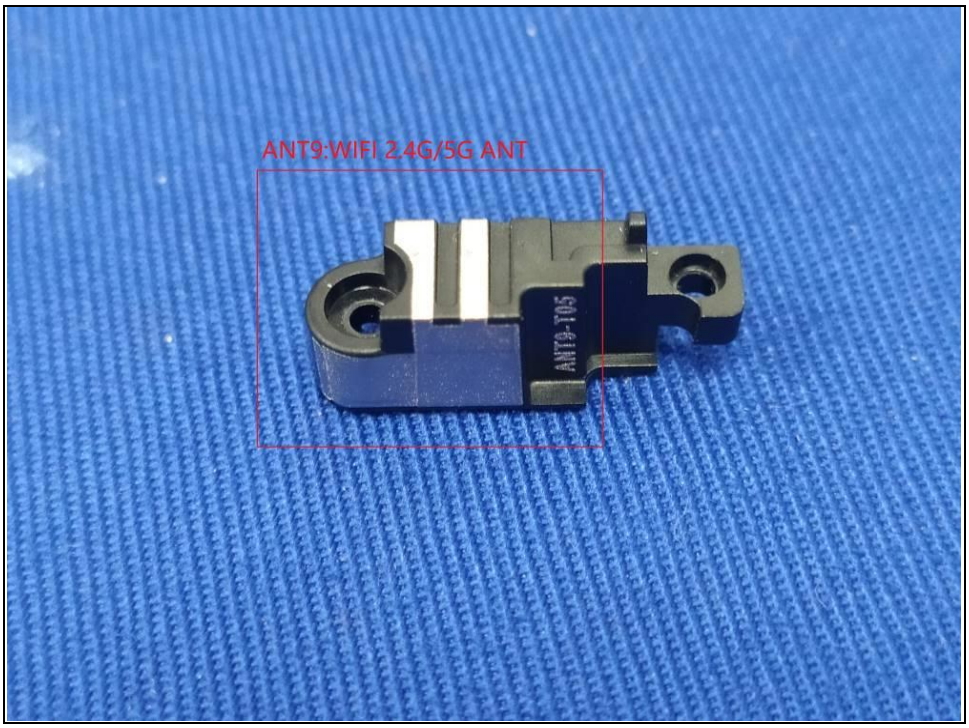
ANT9:WIFI 2.4G/5G ANT
ANT9-T05

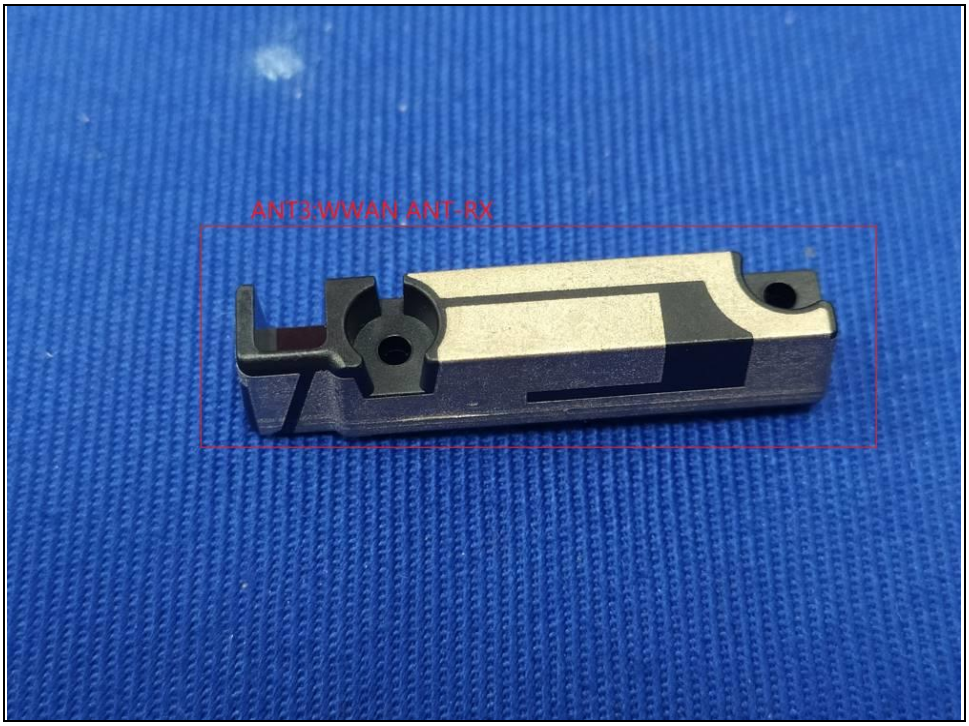
ANT3:WWAN ANT-RX

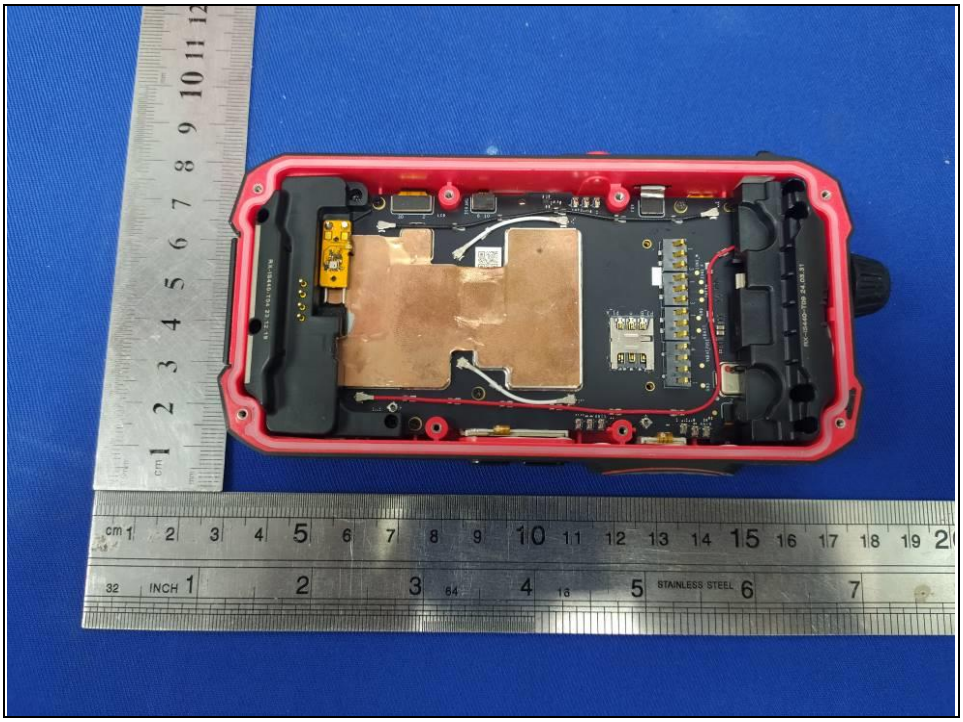

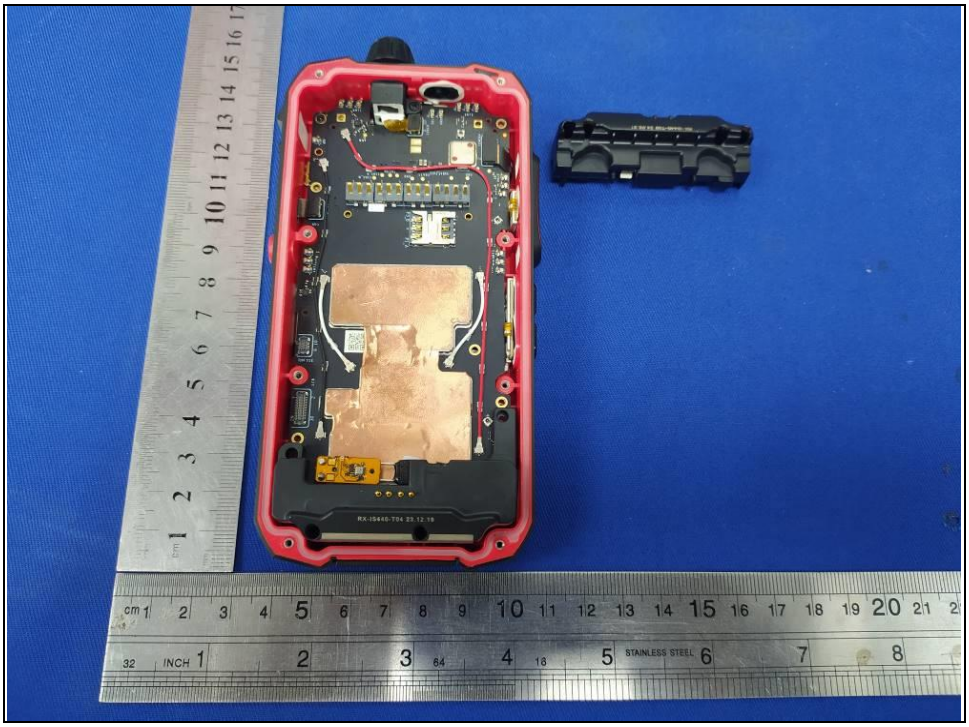

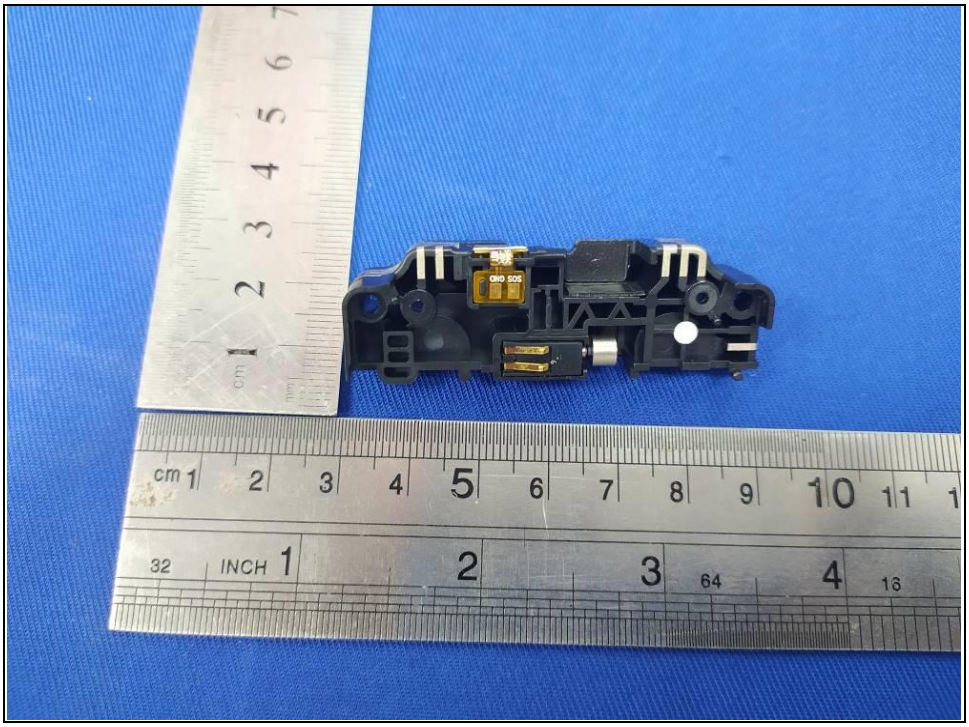

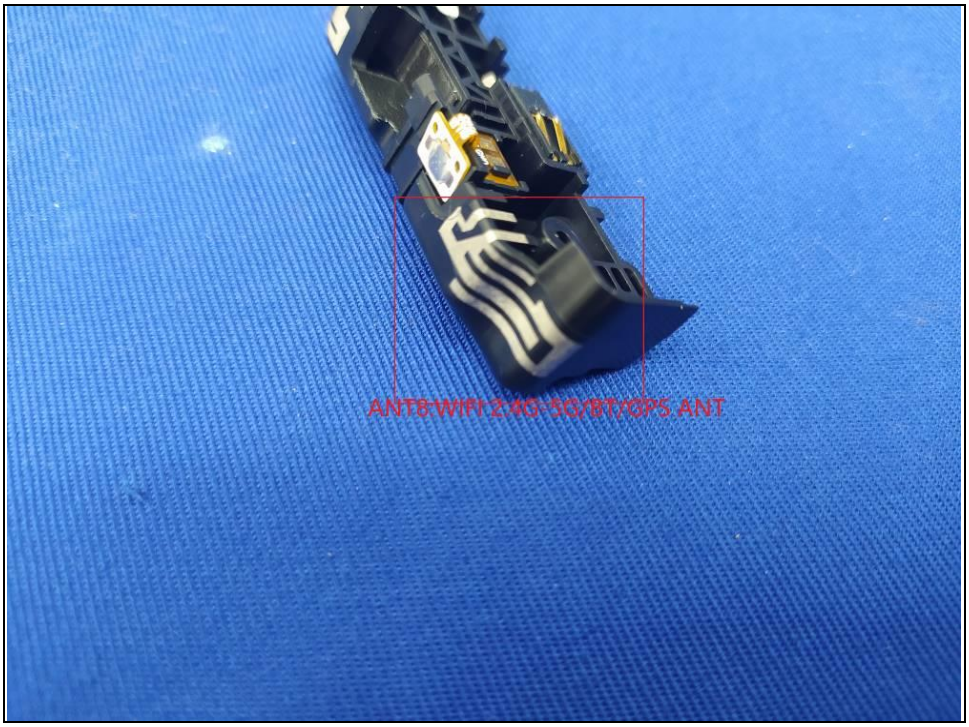
ANT8:WIFI 2.4G-5G/BT/GPS ANT

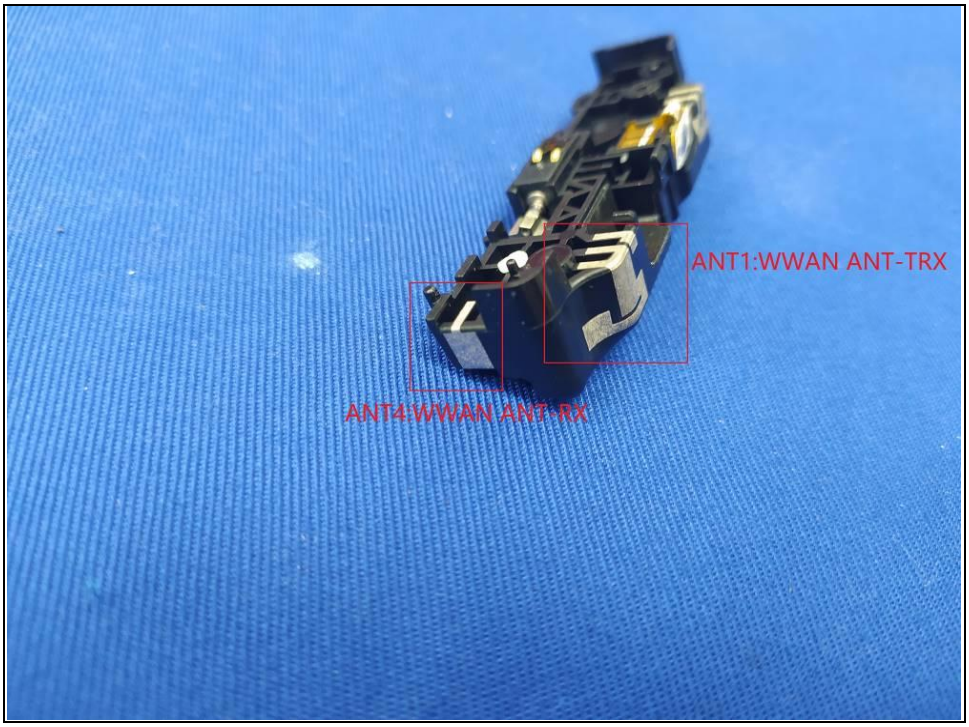
ANT1:WWAN ANT-TRX
ANT4:WWAN ANT-RX

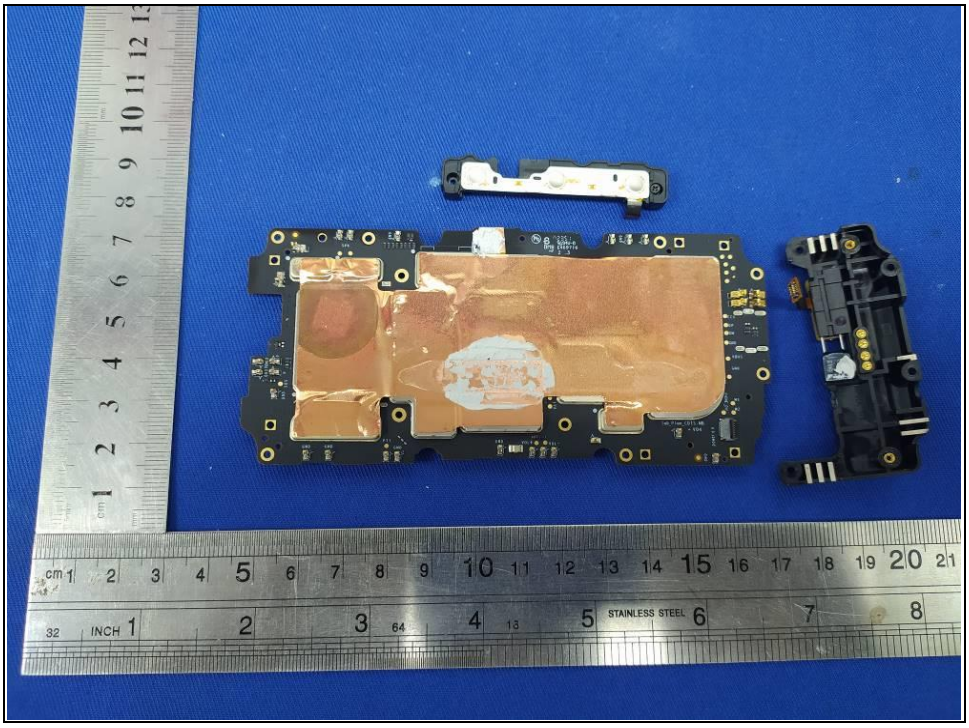

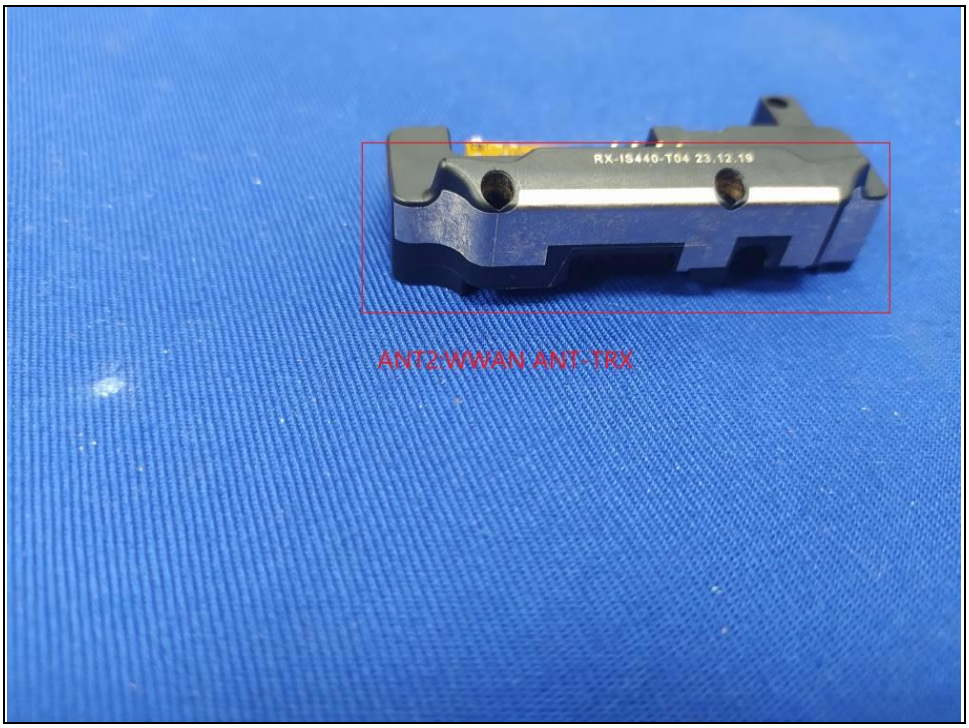
RX-IS440-T04 23.12.19
ANT2:WWAN ANT-TRX

ANT7:WWAN ANT-TRX

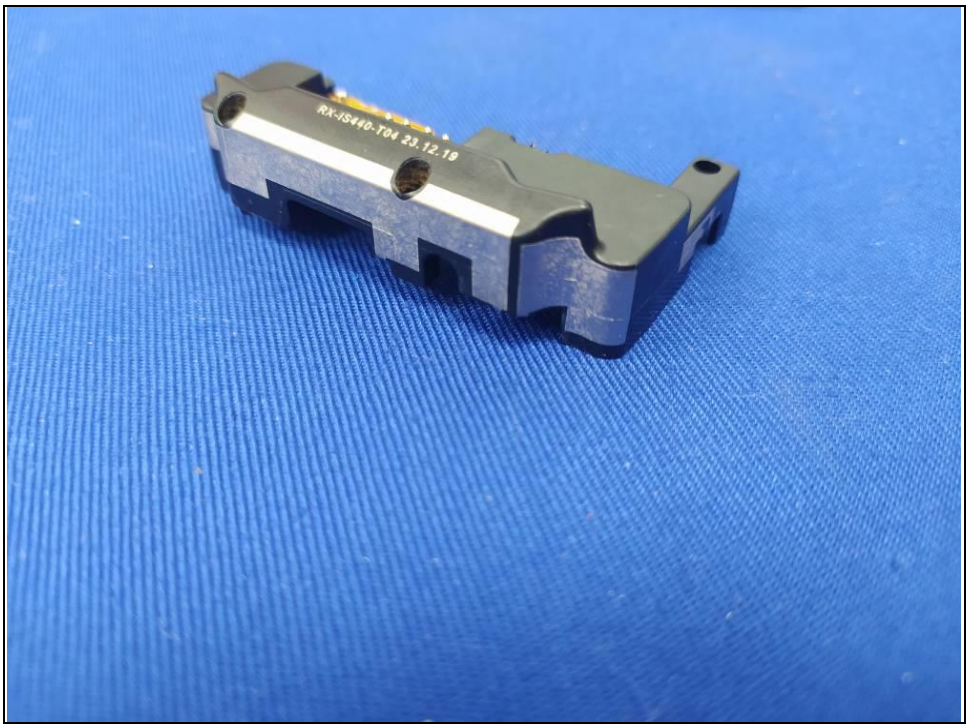
RX-IS440-T04 23.12.19

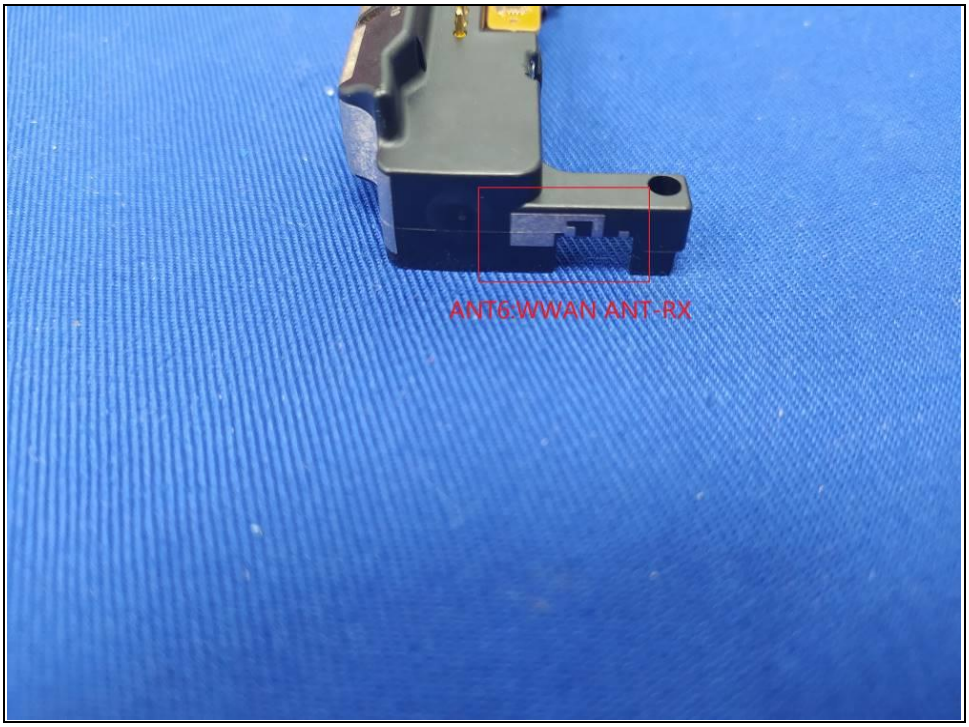
ANT6:WWAN-ANT-RX

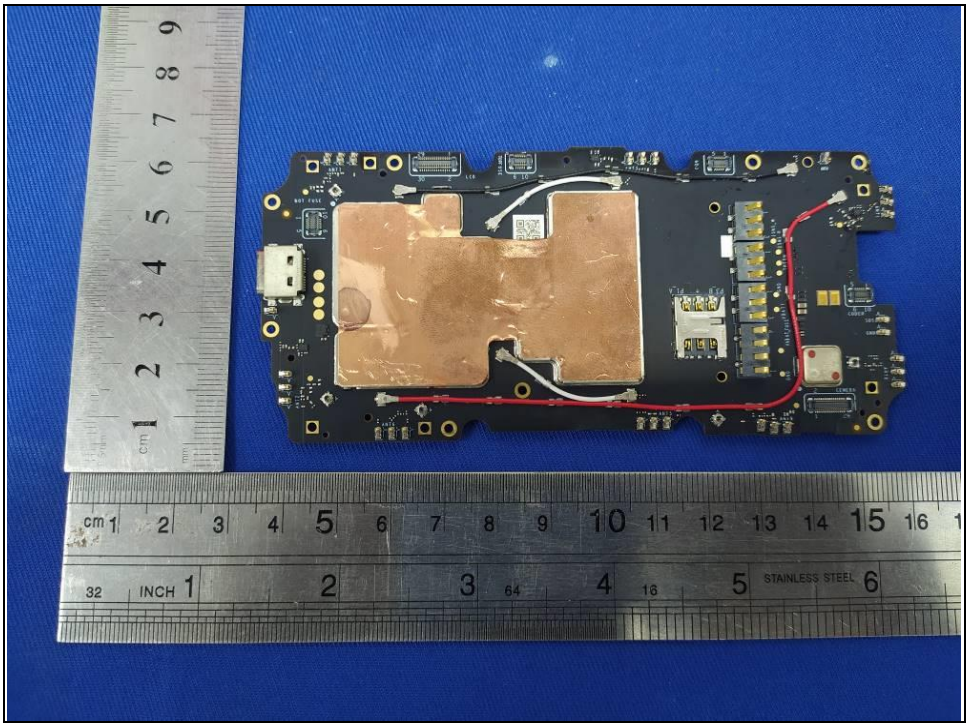

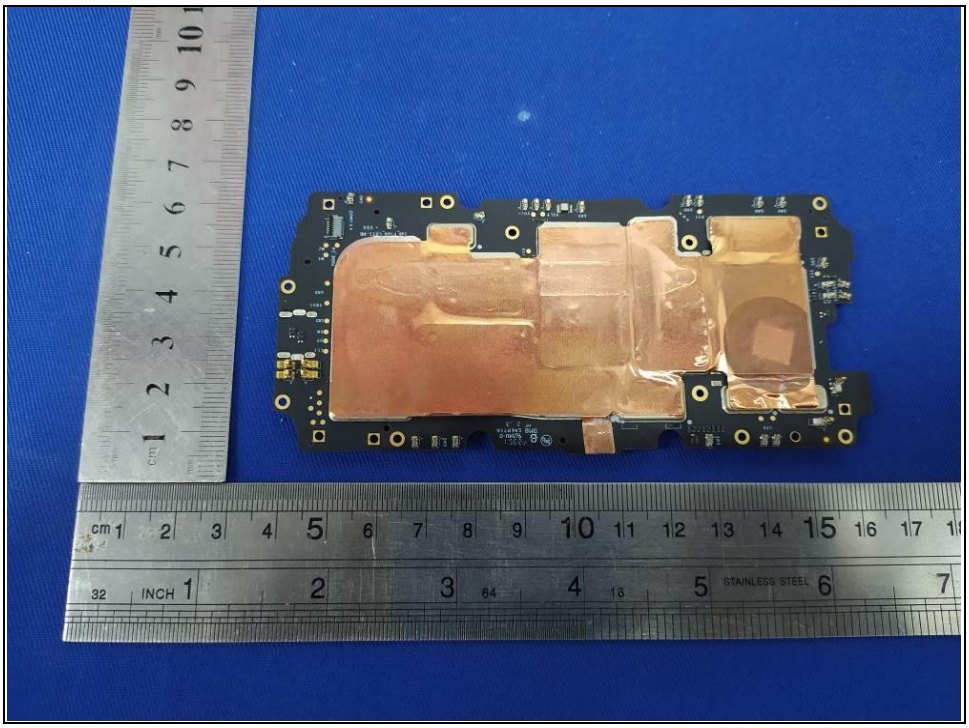

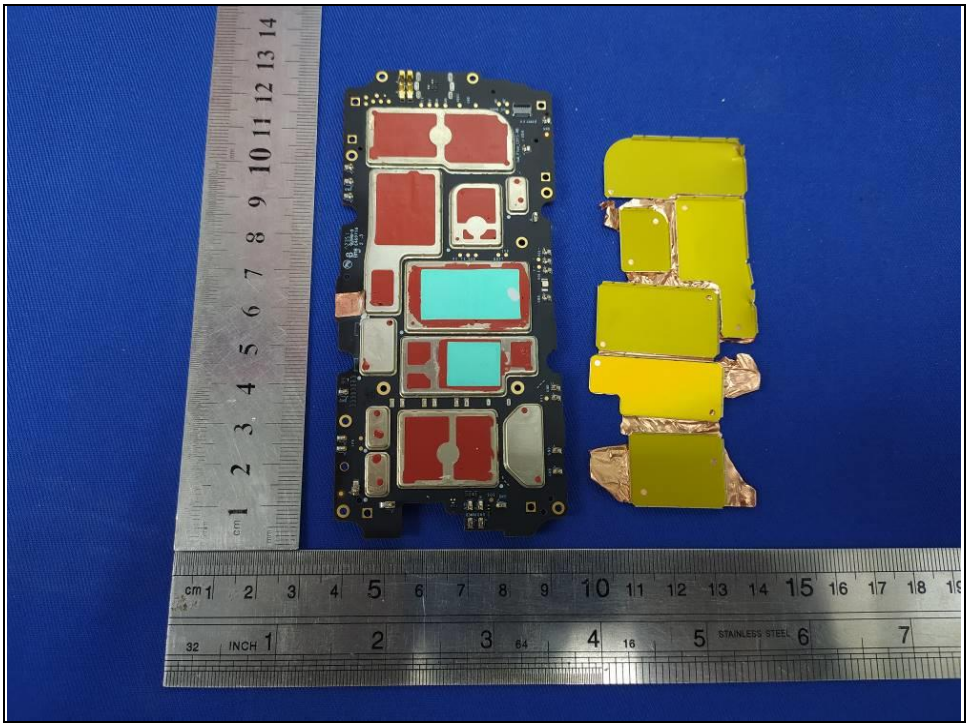

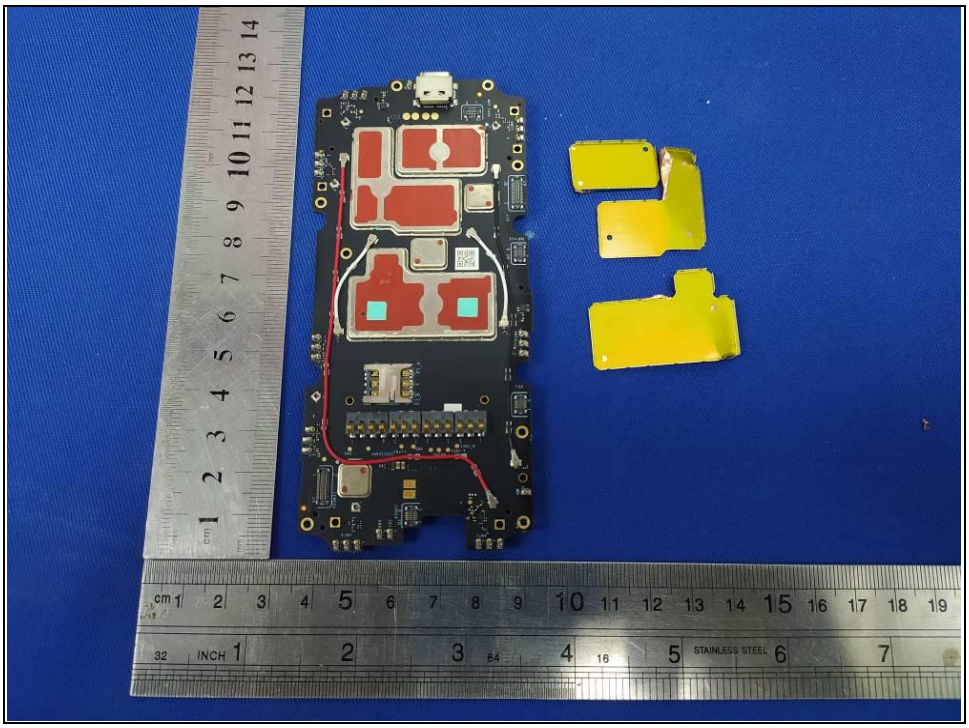

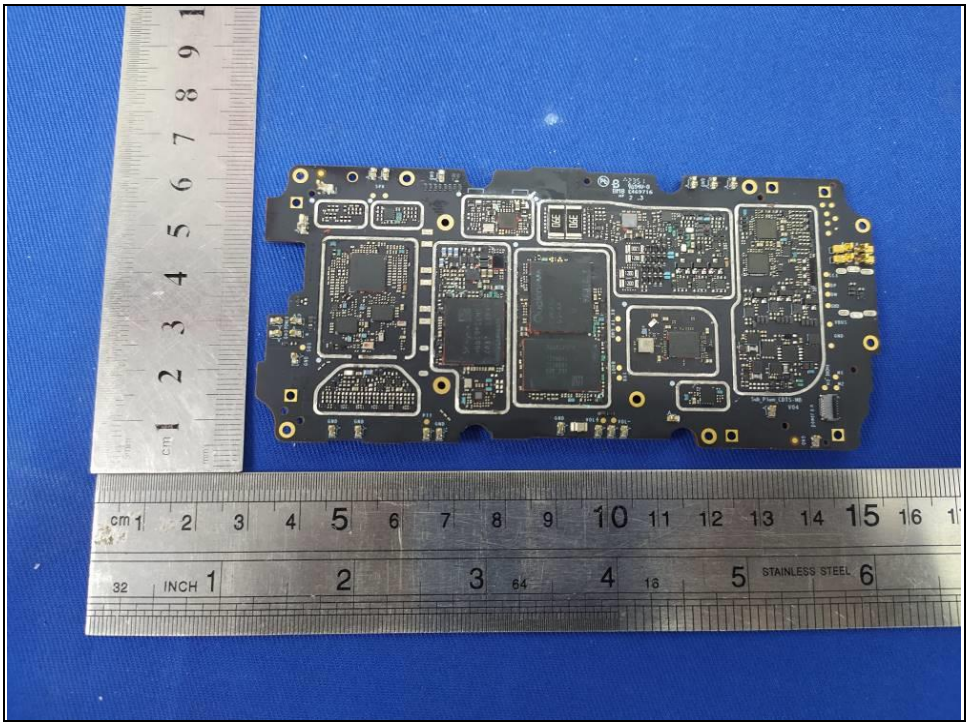

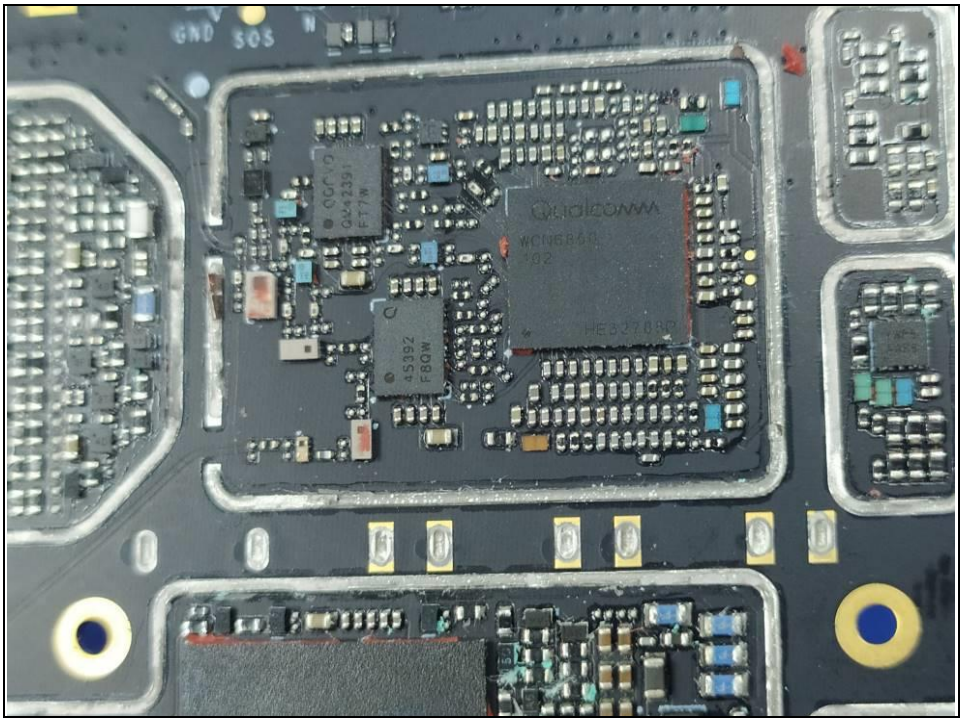
GND SOS
QUALCOMM

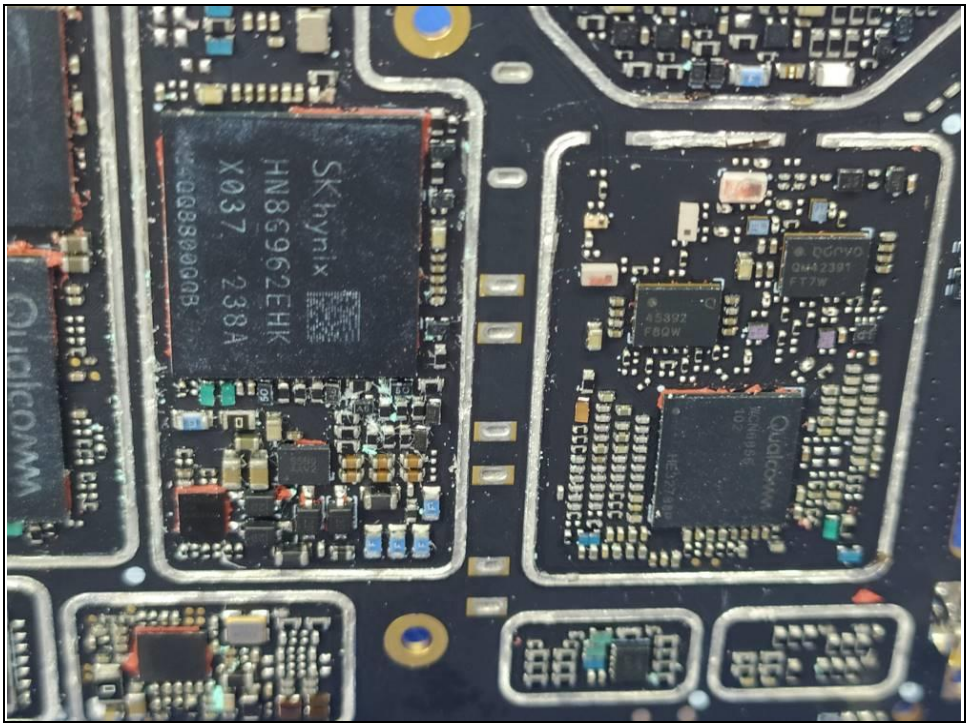
SK hynix
HN8G962EHK
X037 238A
Qualcomm

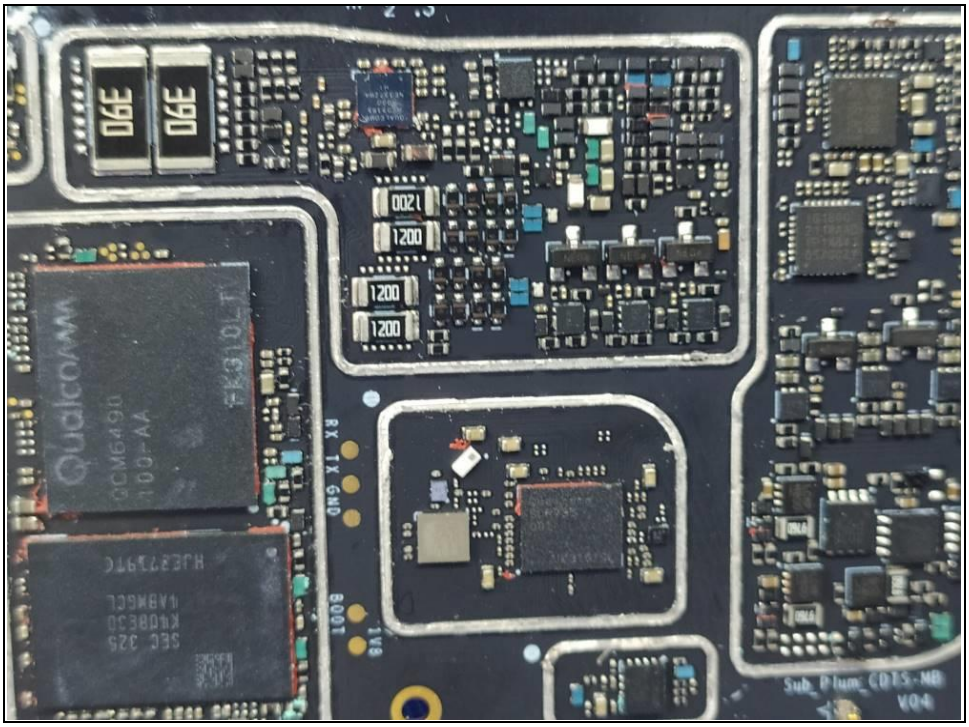
Qualcomm
RX TX GND
BOOT

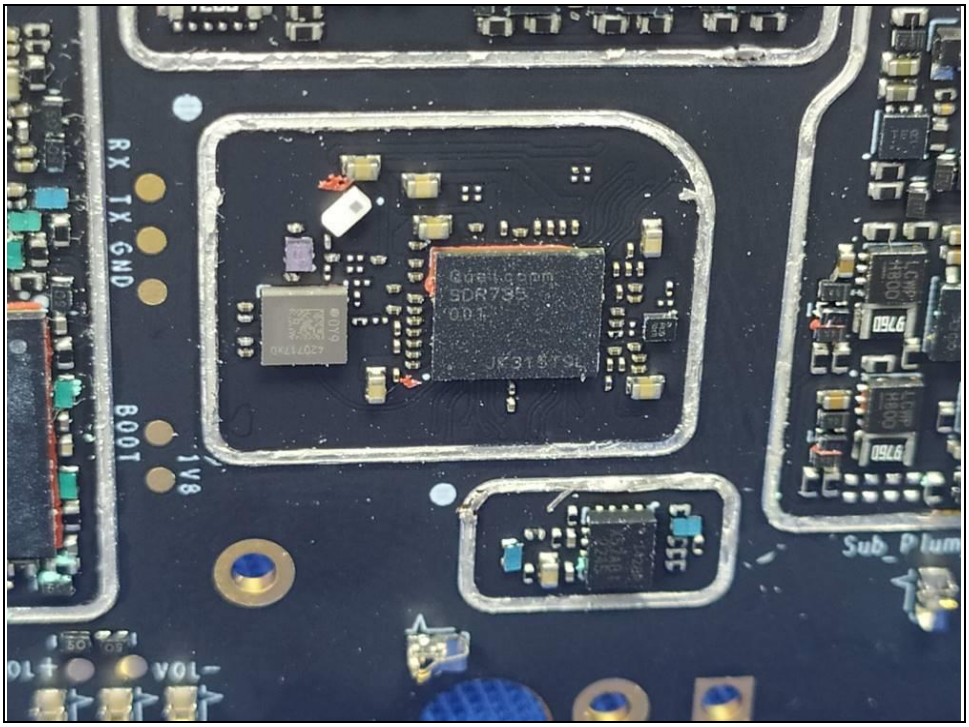
RX
TX
GND
BOOT
1V8
Qualcomm
SDR735
VOL-
Sub_Plum

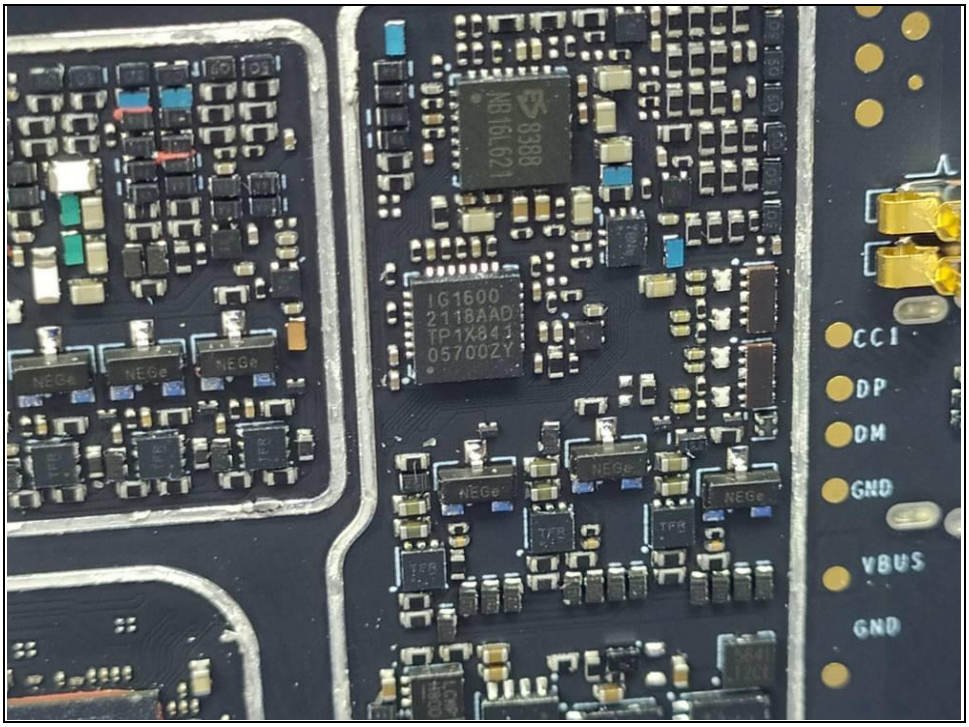
NB16L621
IG1600
2118AAD
TP1X841
05700ZY
CC1
DP
DM
GND
VBUS
GND

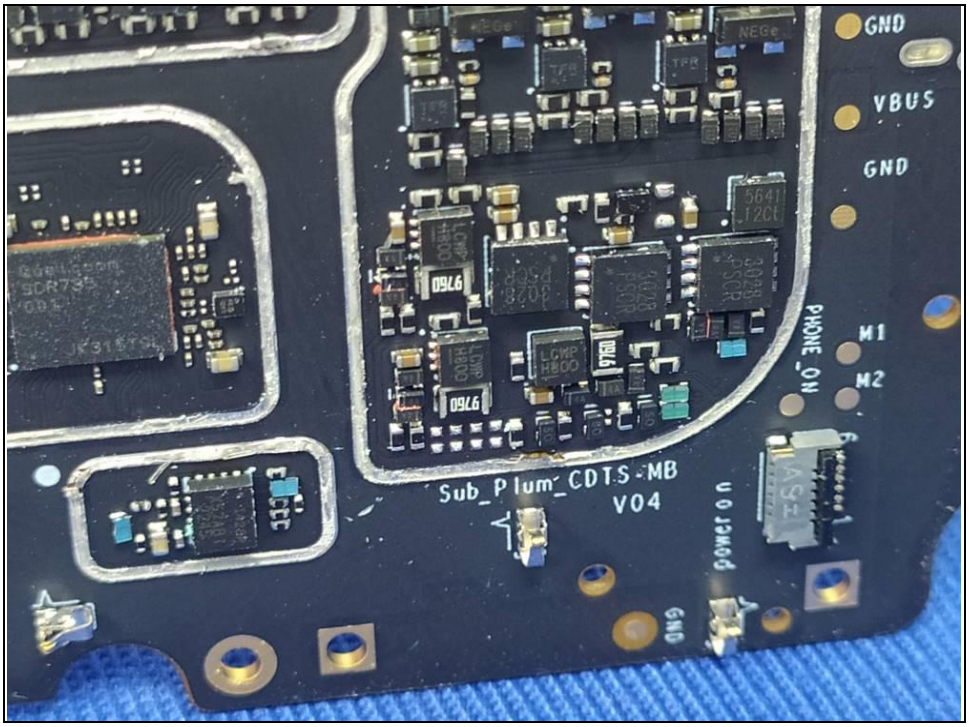
GND
VBUS
GND
PHONE_ON
M1
M2
Sub_Plum_CDTS-MB
V04
POWER ON
GND

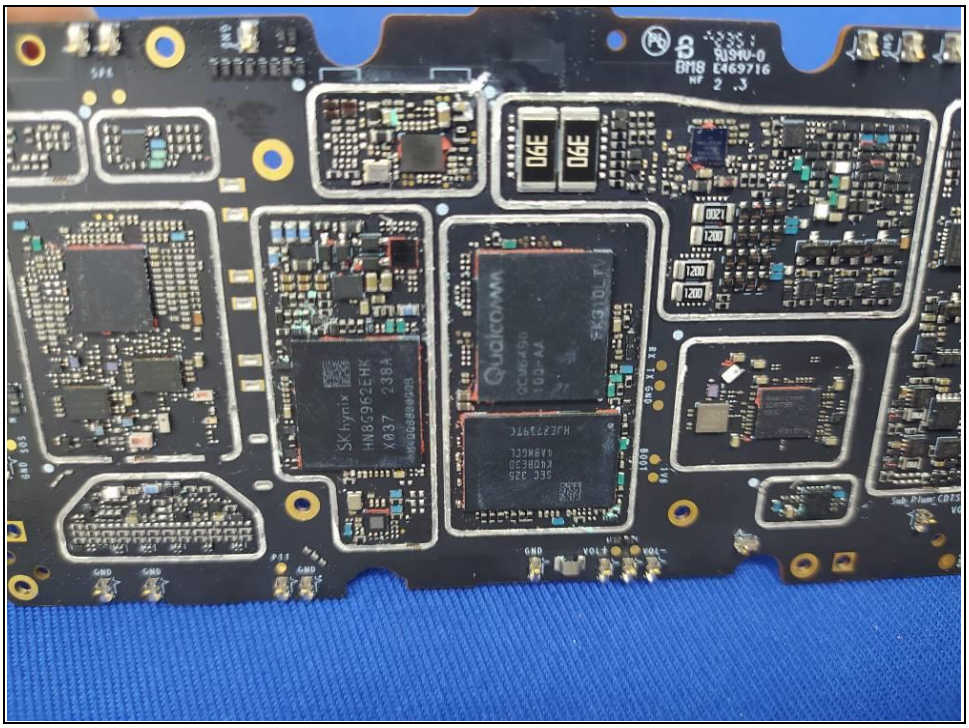
SK hynix
Qualcomm

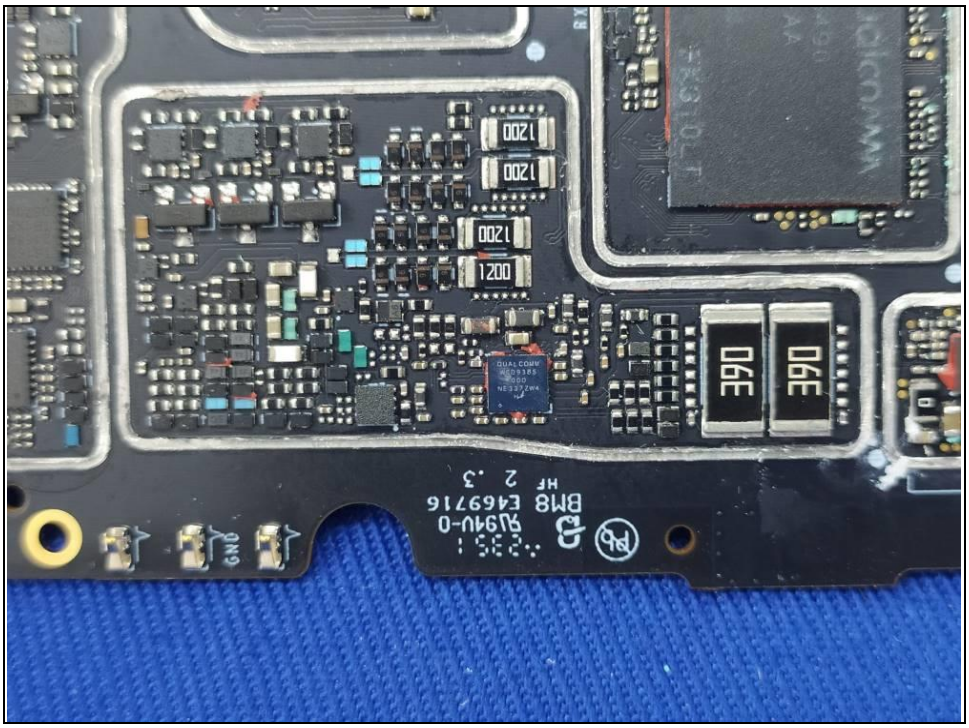

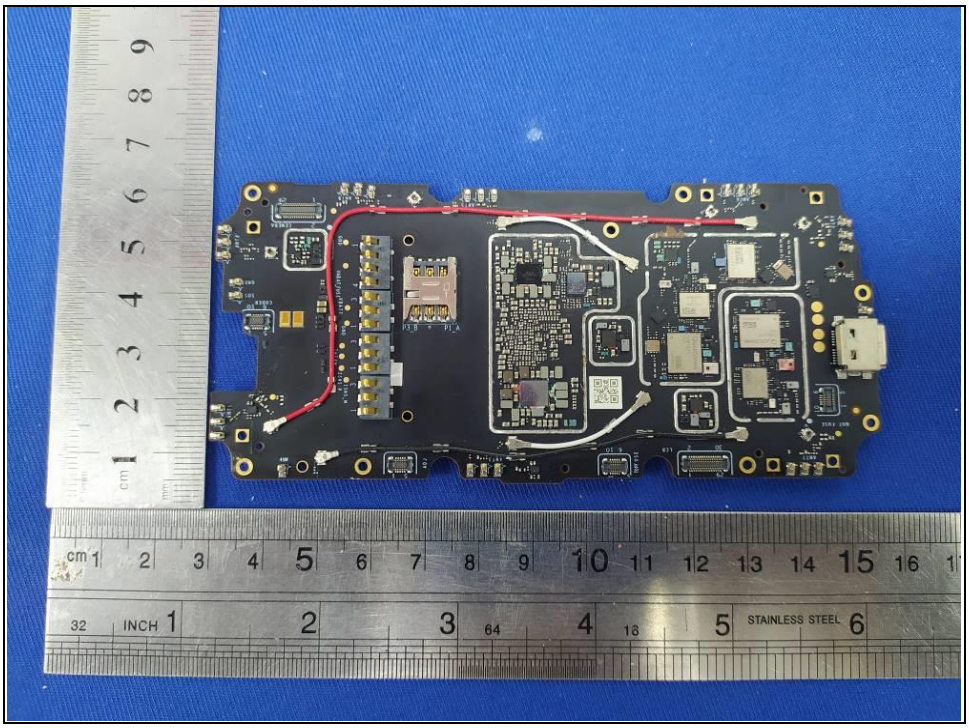

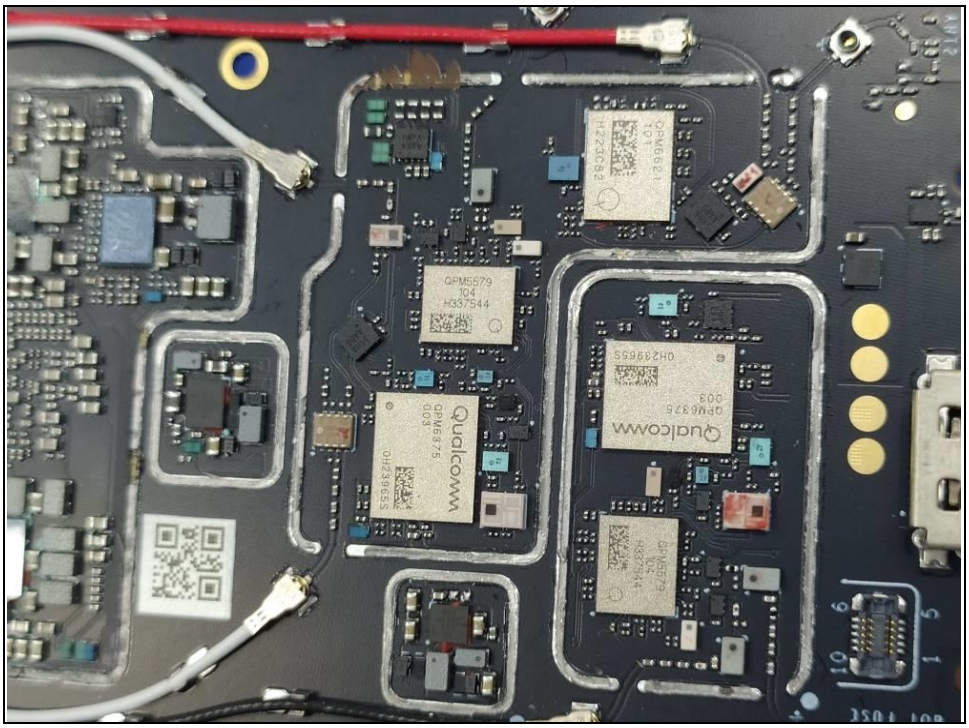

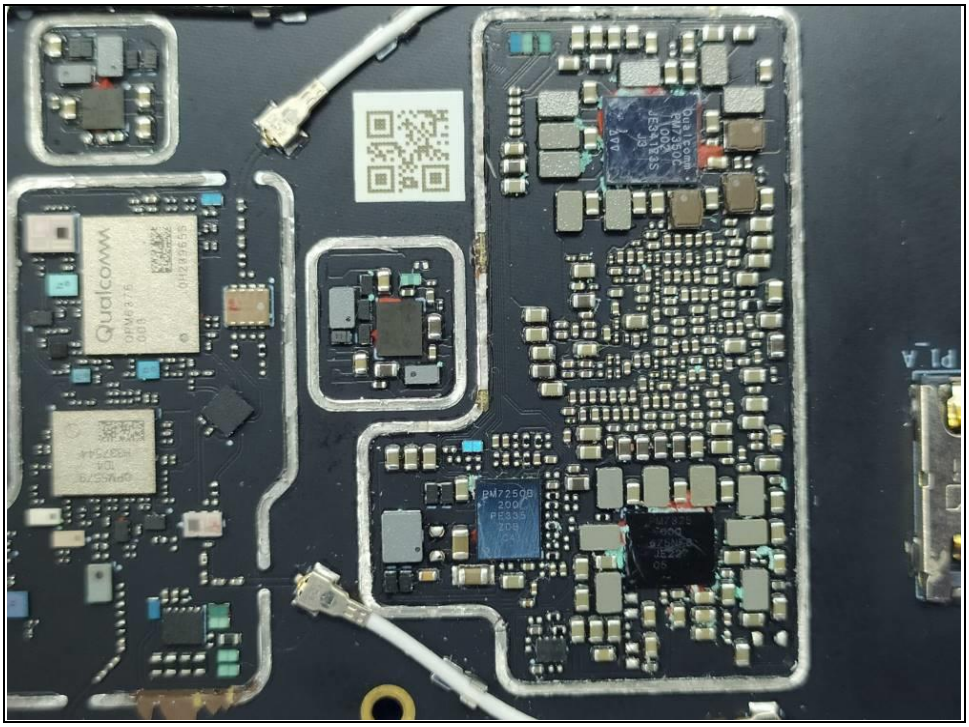

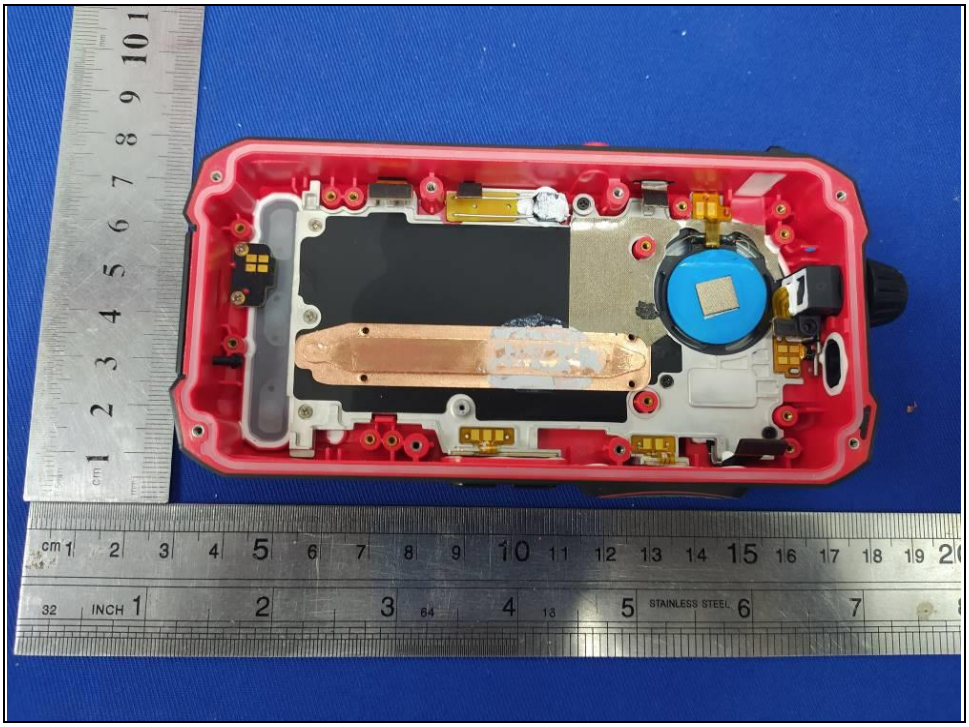

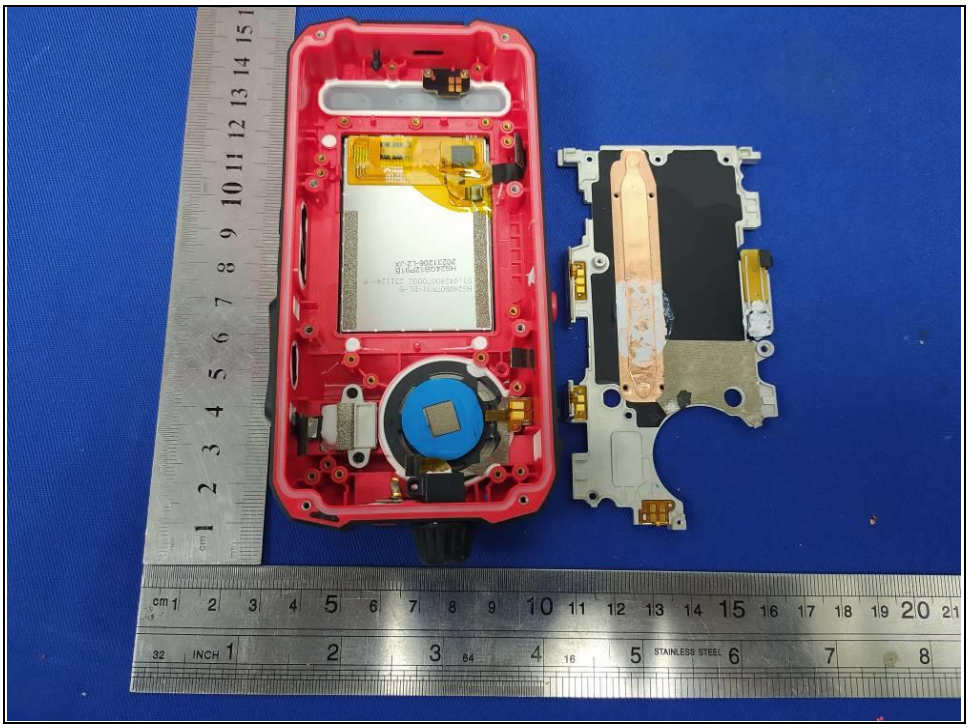

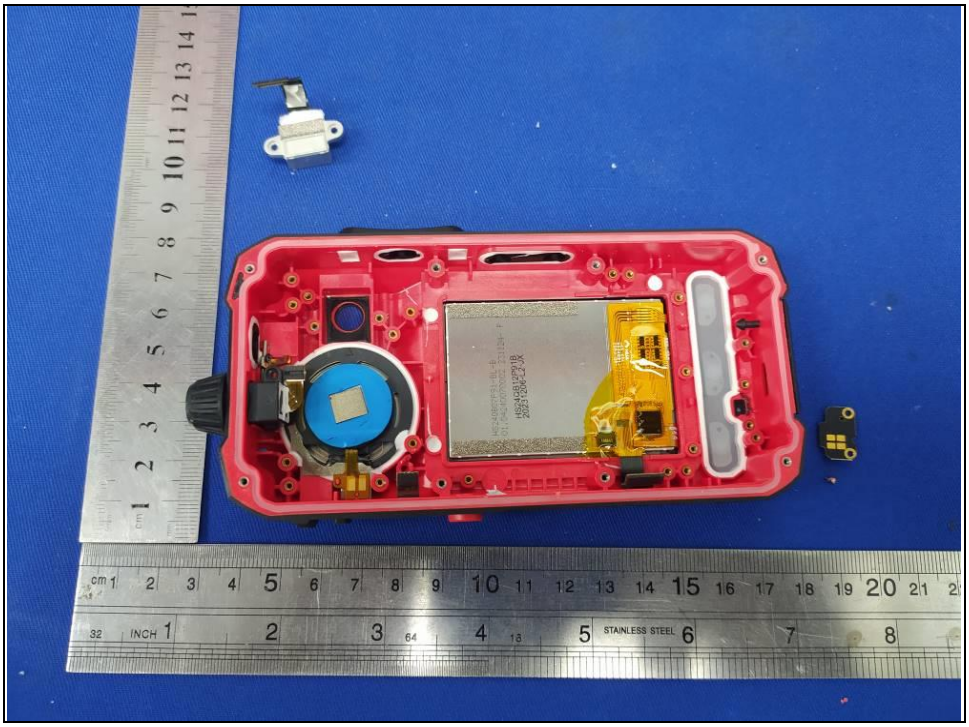

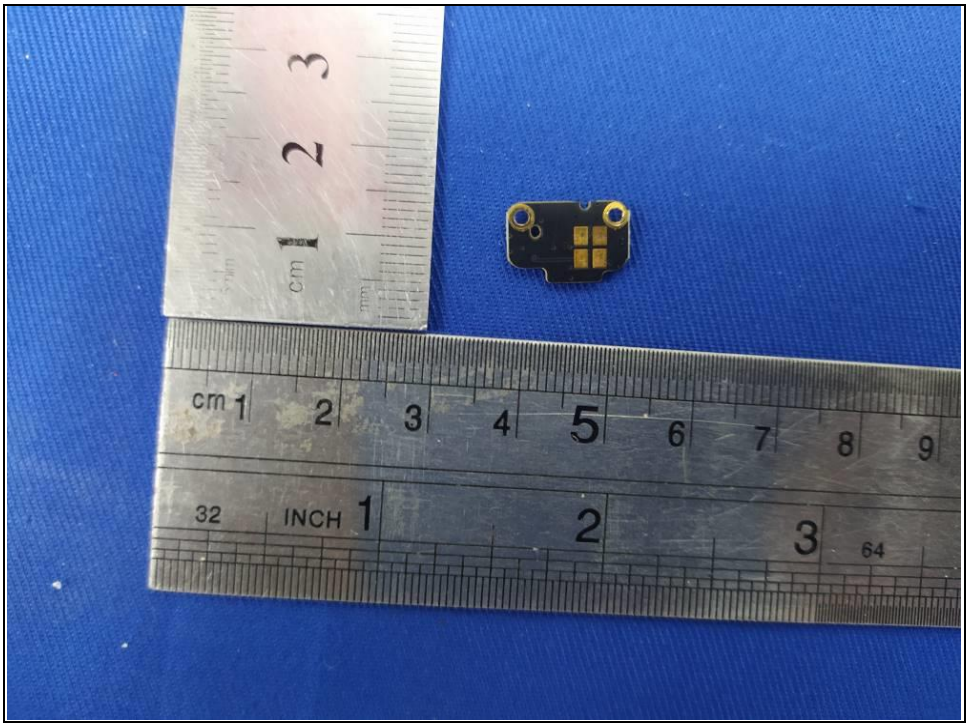

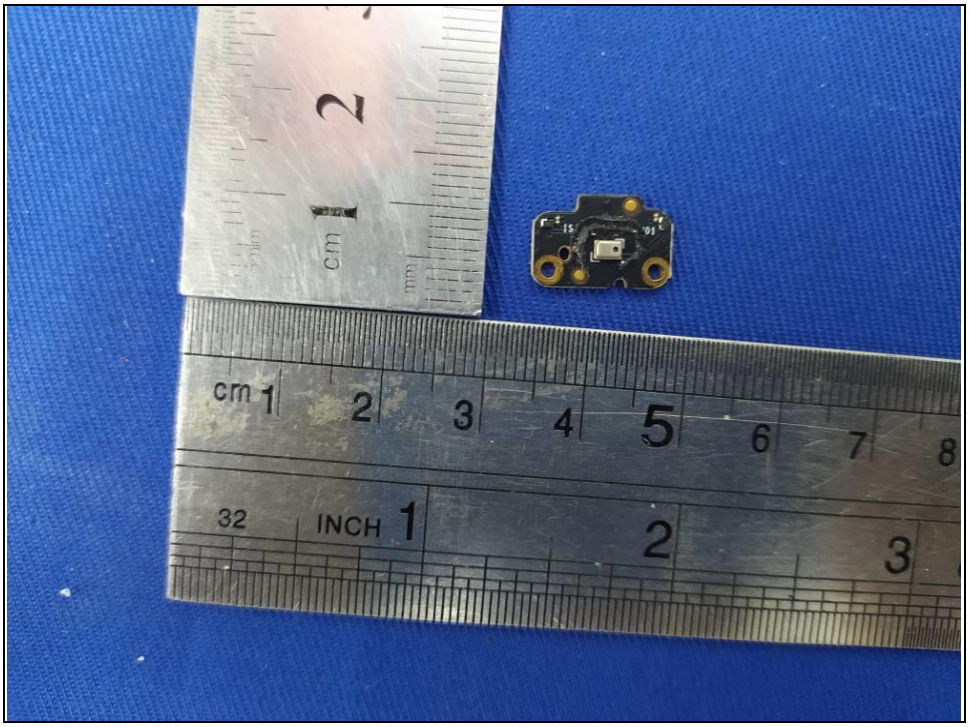

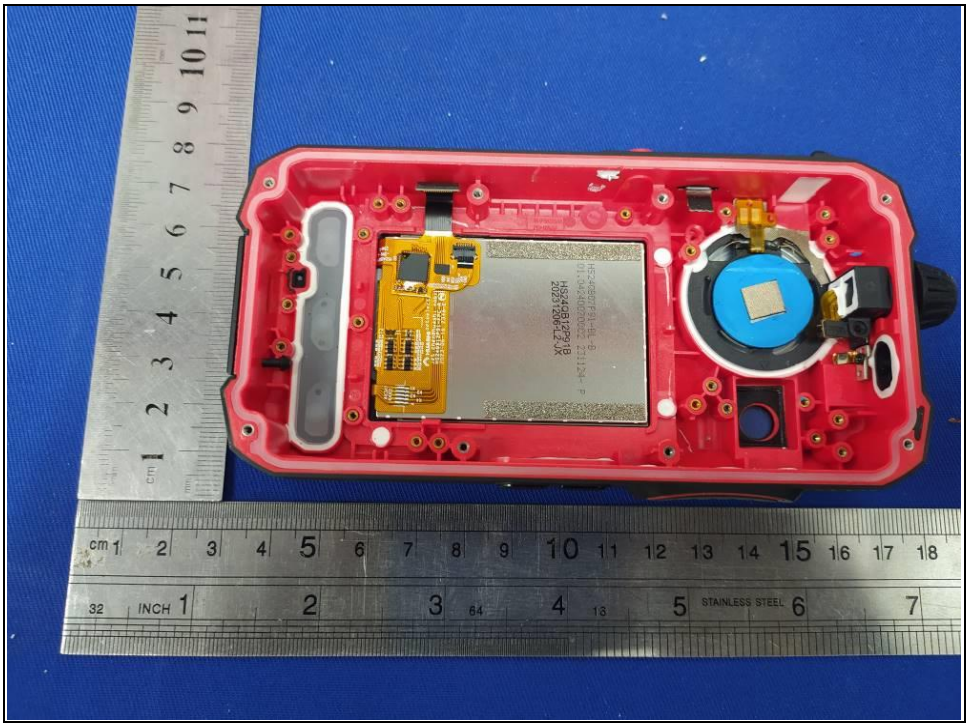

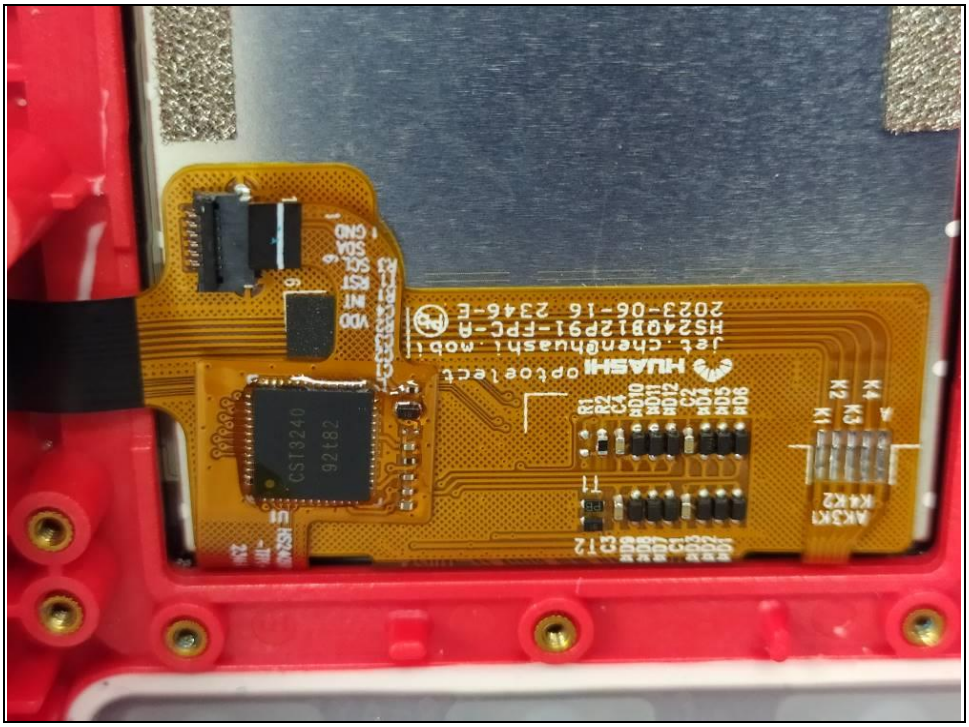
CSI3240
92t82
HUASHI optoelect
2023-06-16 2346-E

BPIS440A.1A
BPIS440B.1A
WARNING: Use only with IS440.1 series!
May explode if disposed of in fire.
Dispose of properly!
See manual for more safety instructions!
Leafe MOBILE GmbH
Germany
2004

BPIS440A.1A (1ICP5/38/58-2)
Model: MBP440AA01
P/N: 01-00440001-003-001
Li-ion Polymer Battery:
3.7V/ 2400mAh/ 8.88Wh
Limited charge voltage: 4.2V
S/N: F24C3K00068d
WARNING: Use only with IS440.1 series!
May explode if disposed of in fire.
Dispose of properly!
See manual for more safety instructions!
FPR Connectivity Technology (Dongguan) Inc.
DESIGNED IN GERMANY | MADE IN CHINA
i-safe MOBILE GmbH
i-Park Tauberfranken 10
97922 Lauda-Koenighofen
Germany
2004

BPIS440B.1A (1ICP5/38/58-4)
Model: MBP440BA01
P/N: 01-00440001-003-002
Li-ion Polymer Battery:
3.7V/ 4800mAh/ 17.76Wh
Limited charge voltage: 4.2V
S/N: F24CCK00080d
WARNING: Use only with IS440.1 series!
May explode if disposed of in fire.
Dispose of properly!
See manual for more safety instructions!
FPR Connectivity Technology (Dongguan) Inc.
DESIGNED IN GERMANY | MADE IN CHINA
i-safe MOBILE GmbH
i-Park Tauberfranken 10
97922 Lauda-Koenighofen
Germany
2004