Section Header	Content
GETTING TO KNOW YOUR LEVERLESS CONTROLLER	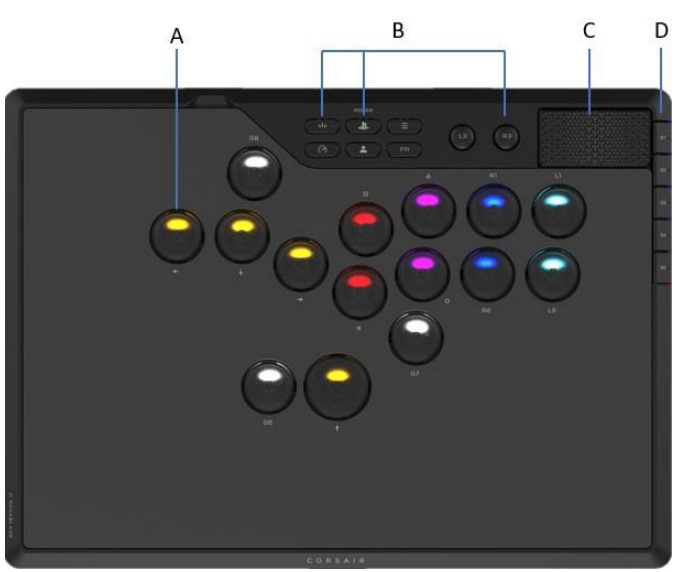 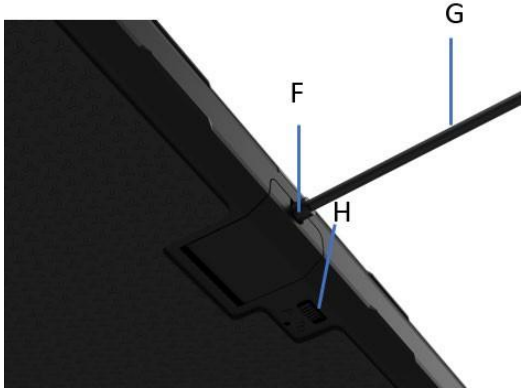 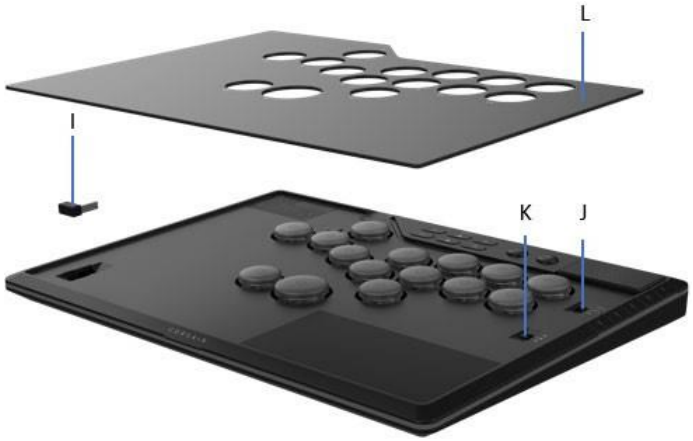 A. 15 x MGX Hyperdrive switch buttons B. 8 x Function keys: Create/Home & Power (PS button)/Options/Game Mode /Profile/FN/L3 & R3 C. Touchpad D. 5 x G-keys E. Travel case

	F. USB TYPE-C PORT G. USB TYPE-C TO TYPE-A CABLE H. SLIDER (CONNECTIVITY AND USB LATCH LOCK) I. WIRELESS ADAPTER J. PS/PC SWITCH K. 2.4GHz/BT/WIRED SWITCH L. MAGNETIC ALUMINUM TOP PLATE
FACTORY RESET	• Switch to USB mode • Unplug USB cable • Hold L3+R3 • Plug in USB cable • Hold L3+R3 for 2 seconds Indicator-Solid white lighting across all 15 buttons until Factory reset complete
POWER-OFF MODE	The device will be shut down after 30 minutes of inactivity in both PS and PC modes. Inactivity is defined as: • No keyboard input detected • Power cable disconnected
INDICATOR	Lighting edge & 15 buttons

MGX HYPERDRIVE SWITCH BUTTONS (A)	All 15 x MGX Hyperdrive switch buttons are allowed for:
	• User adjustable actuation points
	• Rapid Trigger mode
	  ○ Press G4 or press and hold FN + R2 to toggle on or off
	  ○ Indication: 15 keycaps & 360° LightEdge
	  ○ Rapid trigger on:
	  • 360° LightEdge: Profile specific
	  • 15 keycaps rapidly blink red for 3 seconds then reverts to profile specific lighting
	 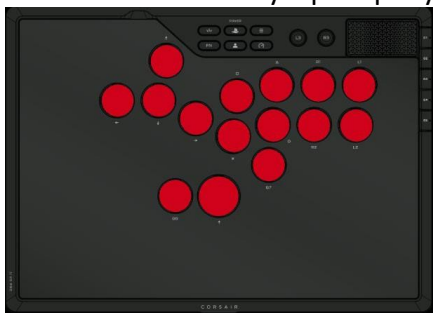
	  ○ Rapid trigger off:
	  • 360° LightEdge: Profile specific
	  • 15 keycaps shows static white for 3 seconds then reverts to profile specific lighting

	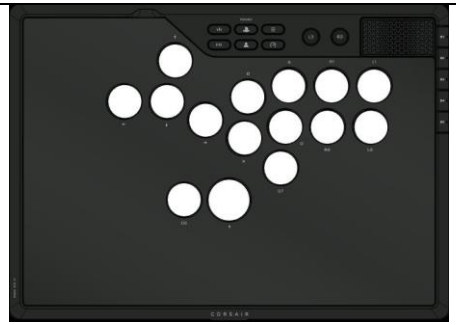
FUNCTION KEYS (B)	• Create, Home & Power (PS button), Options • Game Mode, Profile, FN • L3, R3
TOUCHPAD (C)	Capacitive touchpad with press function • In PC mode: Mousepad function, left or right click as standard mouse click functions • In PS mode: Support PS4/PS5 TouchPad function

<table>
<tr>
<td>5 X G-KEYS
(D)</td>
<td>

Programmable via macro recording (not allowed in PS mode)
Specifically designed for PS mode (also available in PC mode)

Default Functions on G1-G5 keys

For the default functions of G1–G5—when a specific function is selected, stay in that setting for 3 secs, then the setting will be saved automatically.
<table>
<tr><td>G1</td><td>Lighting effect cycle
1. Type lighting (Default) > 2. Horizon Static color pattern> 3. Horizon wave> 4. Rainbow wave > 5. Color shift > 6. Color pulse</td></tr>
<tr><td>G2</td><td>Brightness cycle
1. 100% > 2. 75% > 3. 50% > 4. 25% > 5. 0%</td></tr>
<tr><td>G3</td><td>FlashTap (SOCD) cycle
1. Off > 2. Up > 3. First > 4. Last > 5. Neutral</td></tr>
<tr><td>G4</td><td>Rapid Trigger On/Off
1. Off > 2. On</td></tr>
<tr><td>G5</td><td>Actuation cycle
1. 1mm (Default actuation value) > 2. 2mm > 3. 3mm > 4. 4mm > 5. 0.1mm</td></tr>
</table>
</td>
</tr>
</table>

		G5 default function actuation cycle-Lighting indication: Bottom LightEdge	
		1mm (Default actuation value)	
		2mm	
		3mm	
		4mm	
		0.1mm	
GAME MODE	Pressing Game Mode button for 3 seconds to turn on Game Mode Game Mode on: • Lock touchpad - Hold FN can temporarily unlock touchpad for as long as FN is held • FlashTap (SOCD) on • Rapid trigger: On		

	- Secondary actuation points settings and reset points will be overwritten if Rapid trigger is on • All G1-G8 keys disabled (Macro functions disabled) • There could be up to 1 sec of switching time if you set a different polling rate within Game Mode vs default polling rate • Game Mode lighting effect - Intro effect ○ All keys and lighting edge do marquee effect for 2 rounds in 3 seconds ○ Color: Horizon - After intro, show type-lighting effect ○ Keycaps: Key lit up when actuated ○ 360° LightEdge: Entire ring lit up when any key is actuated ○ Color: • PS mode • 1P red; 2P blue; 3P yellow; 4P green • PC mode • All white Game Mode off: All settings follow Profile settings • Unlock touchpad • Predefined polling rate • Rapid trigger: off • Predefined lighting effect

REMAPPING	Only G6 & G7 & G8 can be remapped Remap 1. Press and hold the Profile button for 2 seconds. 2. G6 and G7 G8 will blink white; all other keys will turn off. 3. Press G6 once (if you plan to remap G6). 4. G6 will blink white, G7 G8 turn off, and the rest of the keys will display #FF00FF Magenta. 5. Press the key you want to remap G6 to (e.g., the O key). 6. G6 will blink in the same color as the O key, and all other keys will turn off. 7. Press and hold the Profile button again for 2 seconds to save the remap settings.

	Clean remap (Unmap) 1. Press and hold the Profile button for 2 seconds. 2. G6 and G7 G8 will blink white; all other keys will turn off. 3. Press G6 once 4. G6 will blink white, G7 G8 turn off, and the rest of the keys will display #FF00FF Magenta. 5. Not press any keys 6. Press and hold the Profile button again for 2 seconds to save the unmap settings.
FLASHTAP (SOCD)	Shortcuts: • FN+Circle • G3 default cycle: 1. Off > 2. Up > 3. First > 4. Last > 5. Neutral

Mode	Behavior	Lighting definition
Neutral (Default)	No output, or neutral.	White • All arrow keys: Solid White • Lighting Edge: Profile Specific
Up priority	Always go Up when up is pressed	White • Up keys: Solid White • Lighting Edge: Profile Specific
First priority	The first input is activated. Secondary inputs are ignored until the first input is released.	Green • Left and Right keys: Solid Green • Lighting Edge: Profile Specific

	Last priority	The second (or most recent input) is activated	Amber • Left and Right keys: Solid Amber • Lighting Edge: Profile Specific
	No FlashTap (SOCD)	Left + Right and Up + Down presses are registered as is	Lights off • All keys: Lights off for 2 seconds, then go back to last used lighting effect • Lighting Edge: Profile Specific

CONNECTIVITY MATRIX

Device is plugged in to PC or Console

Connectivity Switch / Mode Switch	Wired	2.4GHz Wireless (receiver is plugged to host PC/PS)	Bluetooth
PS5	Wired mode; Charging	2.4GHz wireless mode; Charging	Not supported; Charging only
PS4			
PC			Bluetooth mode

Device is not plugged in. The wireless receiver is plugged into the device selected by the mode switch

Connectivity Switch / Mode Switch	Wired	2.4GHz Wireless (receiver is plugged to host PC/PS)	Bluetooth
PS5	NA	2.4GHz wireless mode	Not supported
PS4			
PC			Bluetooth mode

CONNECTING VIA 2.4GHz MODE

1. Ensure the device is powered off (not connected via USB)
2. Switch the toggle to 2.4 mode
3. Press and hold L3+R3 at the same time
4. Power on the device by pressing the HOME button.
5. Continue holding L3+R3 for 3 seconds to activate pairing mode.
6. Indicator - 360° LightEdge and all 15 buttons:

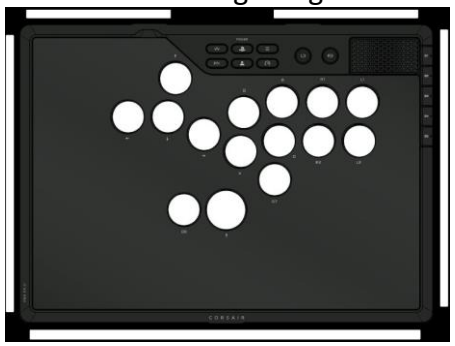

   - Solid White for 2 seconds: Connected
   - Pulsing White: Not connected
   - Rapidly blink white for 2s during pairing

Lighting returns to the last used setting after the pairing process is complete.

CONNECTING VIA BLUETOOTH MODE

1. Ensure the device is powered off (not connected via USB)
2. Switch the toggle to BT mode
3. Press and hold L3+R3 at the same time
4. Power on the device by pressing the HOME button
5. Continue holding L3+R3 for 3 seconds to activate pairing mode.
6. Indication - 360° LightEdge and all 15 buttons:

- Solid Blue for 2 seconds: Connected
- Pulsing Blue: Not connected
- Rapidly blink Blue for 2s during pairing

Lighting returns to the last used setting after the pairing process is complete.

CHARGING & BATTERY LIFE

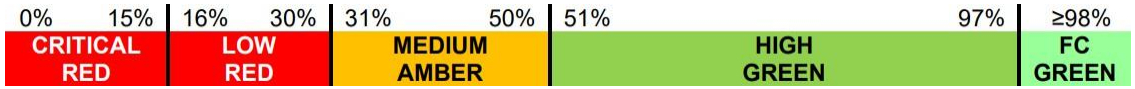

Indication: 360° LightEdge

15 keycaps:Profile specific

Shortcuts	Action	Desired Behavior	INDICATION (Lighting edge)
FN+ G8 key	Battery Check	Show the battery level color/effect on the lighting edge for 3 seconds.	• Critical: Pulses red (ongoing event) • Low: Blinks red • Medium: Blinks amber

					• High: Blinks green • Fully charged: Solid green *When charging with cable plugged in, lighting edge will show pulsing effect for 3 seconds in color of battery status.	

STANDARD SHORTCUTS

All functions below assume FN key is being held and action is activated upon press unless otherwise noted.

Shortcuts	Action	Desired Behavior	Notes
FN + X	LED Brightness - Keys	Cycles RGB LED brightness in 25% increments on main keys	
FN + Square	LED Brightness – Light Edge	Cycles RGB LED brightness in 25% increments on LightEdge	
FN + Triangle	RGB Effect Cycle	Cycle to next onboard lighting effect.	Lighting zone: keycaps and lighting edge **1. Type Lighting (default)** ○ Keycaps: key lit up when actuated ○ 360° LightEdge: entire ring lit up when any key is actuated (Default 25% brightness, increase to user setting brightness % when key is actuated) ○ Color: Horizon (both PS and PC modes) 2. Horizon Static color pattern 3. Horizon Wave 4. Rainbow Wave 5. Color Shift 6. Color Pulse
FN + Circle	SOCD Mode Cycle	Cycle between SOCD modes	
FN + R1	Macro Recording	Press and hold for 2 sec to enter macro recording mode	*Available in PC mode only
FN + R2	Rapid Trigger Toggle	Toggles Rapid Trigger ON/OFF	
FN + L1	Actuation Raise	Raises actuation point in 0.1mm increments	
FN + L2	Actuation Lower	Lowers actuation point in 0.1mm increments	

<table>
<tr><td>FN SHORTCUTS LIGHTING INDICATOR</td><td>When pressing FN key, all lighting will momentarily turn OFF except for keys that have secondary functions and macros assigned to them will have backlighting turned ON.
• The default color will be WHITE.
• Color indication for profile currently in-use will take priority over FN Shortcuts lighting.</td></tr>
<tr><td>MACRO RECORDING</td><td>Can not be allowed in PS mode
• Hold FN + R1 key
  ○ This enters macro recording mode
  ○ Indication: 360° LightEdge breathes red
• Press any series of standard keys to begin recording
  ○ This includes shortcuts such as FN + key commands. Only standard keyboard functions can be recorded and not hot keys like:
  - L3, R3
  - Create
  - Home & Power
  - Options
  - FN
  - Profile
  - Game Mode
  ○ Delays are also recorded
  ○ Indication: 360° LightEdge blinks red
• Press FN + R1 key
  ○ This stops recording and prepares macro to be saved or cleared
  ○ Pressing this more than once has no added function
  ○ Indication: 360° LightEdge rapidly blinks red
• Press any G keys (G1-G8 keys)
  ○ If keys were recorded: Pressing any G key to save the macro
  ○ If no keys were recorded: Pressing any G key clears any macro
  - If there is a firmware shortcut normally bound to that combination, it is restored</td></tr>
<tr><td>5 ONBOARD PROFILES</td><td>Press and hold the profile button for 3 seconds to cycle between profiles.
<table>
<tr><th>Function Name</th><th>Default</th><th>Remarks</th></tr>
<tr><td>Profile Name</td><td>HW Profile 1</td><td></td></tr>
<tr><td>Profile color</td><td>White</td><td>Lighting color of Circle key, lit for 2 seconds then revert</td></tr>
</table></td></tr>
</table>

		to profile specific lighting
Game Mode	Off	
Key Assignments	NA	
Lighting Effects	Type Lighting	
Profile Name	HW Profile 2	
Profile color	Red	Lighting color of Circle key, lit for 2 seconds then revert to profile specific lighting
Game Mode	Off	
Key Assignments	NA	
Lighting Effects	Horizon-Static color pattern	
Profile Name	HW Profile 3	
Profile color	Green	Lighting color of Circle key, lit for 2 seconds then revert to profile specific lighting
Game Mode	Off	
Key Assignments	NA	
Lighting Effects	Horizon Wave	
Profile Name	HW Profile 4	
Profile color	Blue	Lighting color of Circle key, lit for 2 seconds then revert to profile specific lighting
Game Mode	Off	
Key Assignments	NA	
Lighting Effects	Color Shift	
Profile Name	HW Profile 5	
Profile color	Amber	Lighting color of Circle key, lit for 2 seconds then revert to profile specific lighting
Game Mode	Off	
Key Assignments	NA	
Lighting Effects	Color Pulse	

Warranty Year

Specify how many years of warranty applies to this product

Warranty Year	2 years

Legal/Copyright Statement

Item	**Copy (text only)**	**Images/Line-art/Logos**
Legal statement	© 2025 CORSAIR MEMORY, Inc. All rights reserved. CORSAIR and the sails logo are registered trademarks of CORSAIR in the United States and/or other countries. All other trademarks are the property of their respective owners. Product may vary slightly from those pictured.	

Compliance Statement

Ex. FCC ID, IC#, KCC ID… etc

Region	**Copy and Logos**
US	FCC ID
Canada	IC
Korea	KCC

Controller
M/N: RGP0180
Rating: 5V- 1.5A
Dongle
M/N: RGP0146
Rating: 5V- 0.1A