PHOTOGRAPHS OF THE EUT

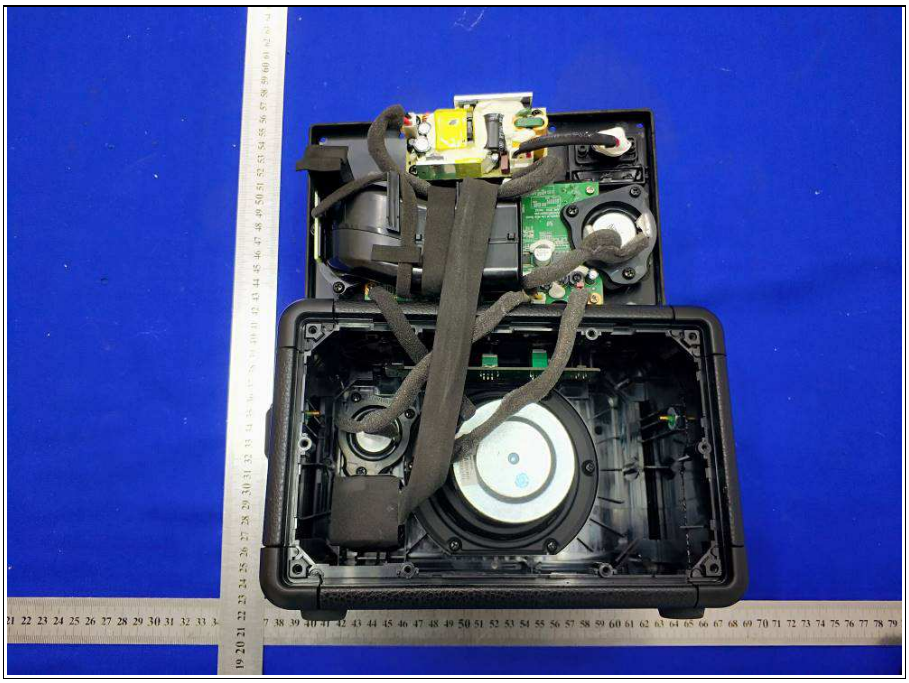

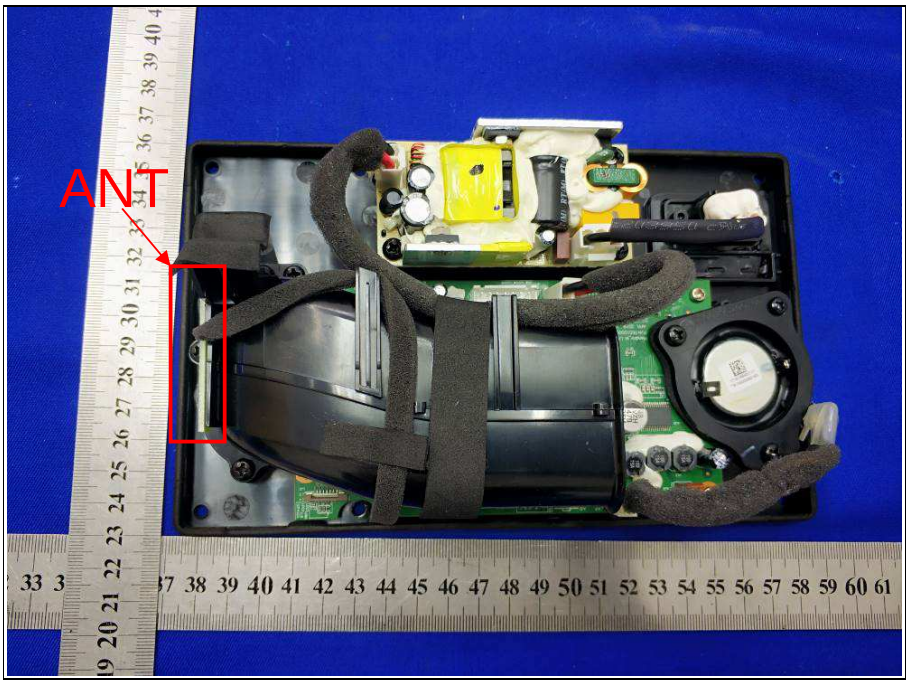

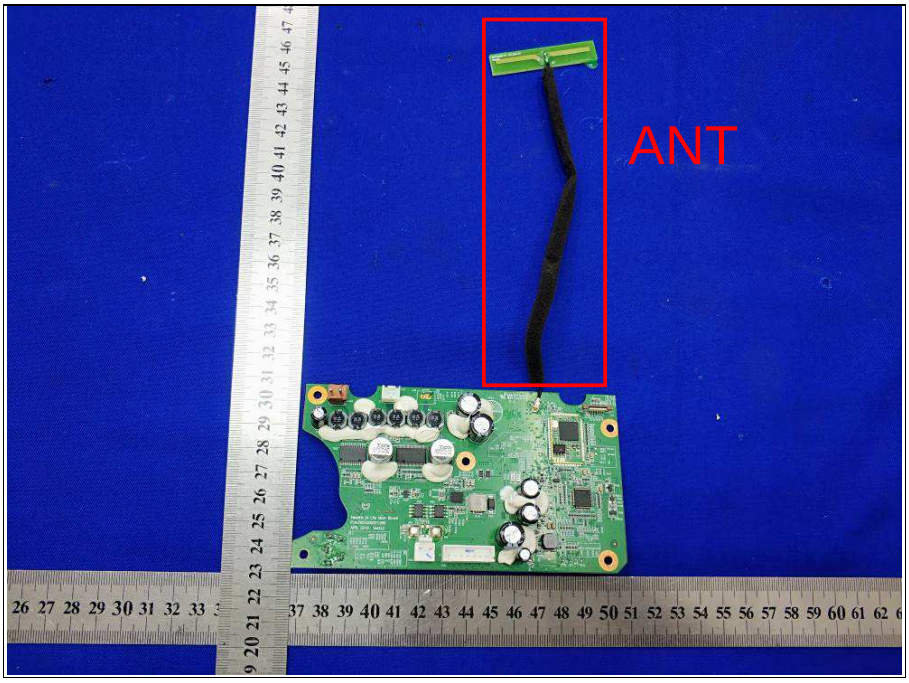

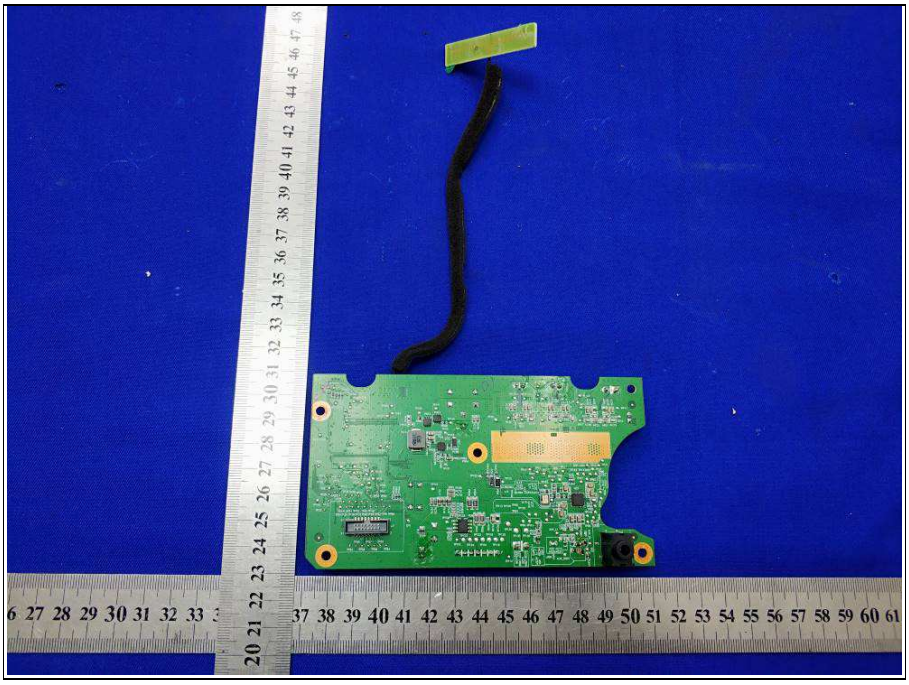

Bureau Veritas Shenzhen Co., Ltd.
Dongguan Branch

No. 34, Chenwulu Section, Guantai Rd., Houjie Town, Dongguan City, Guangdong 523942, China

Tel.: +86 769 8998 2098
Fax: +86 769 8593 1080
Email: customerservice.dg@cn.bureauveritas.com

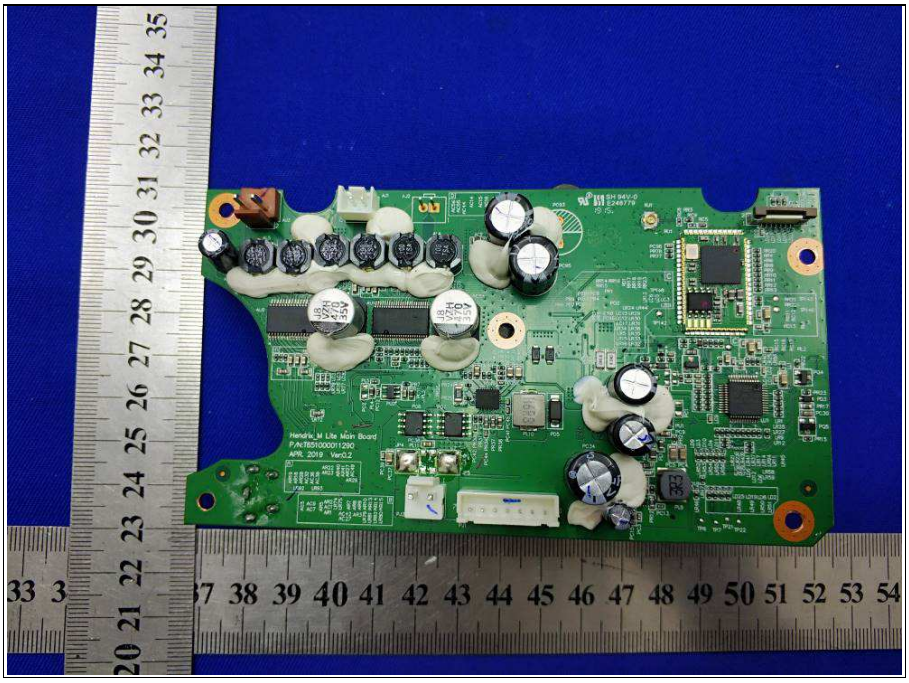

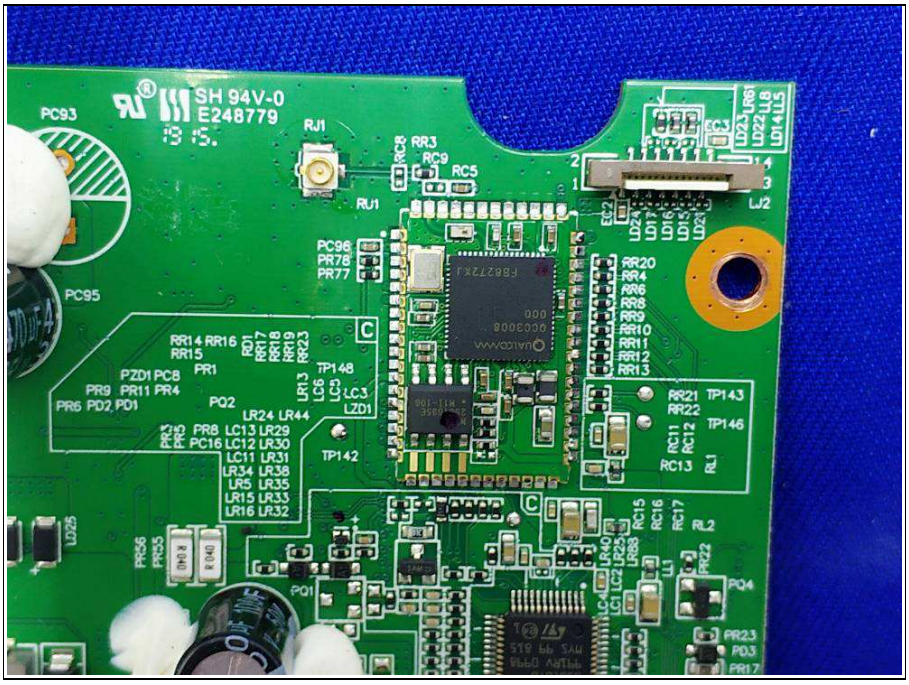
SH 94V-0
E248779
PC93
PC95
RJ1
RU1
LJ2
PQ1
PQ2
PQ4
TP142
TP143
TP146
TP148

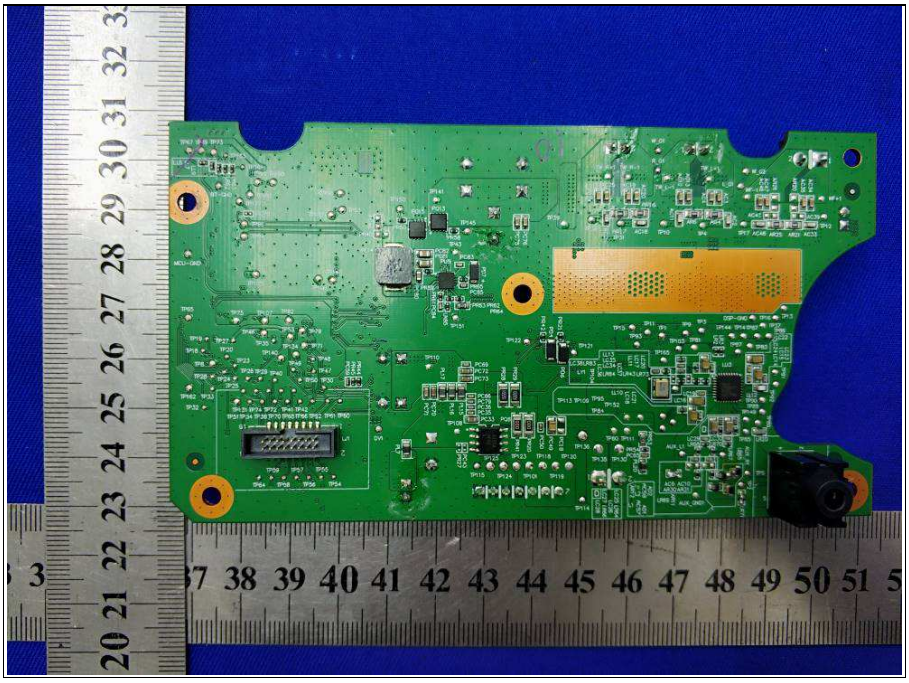

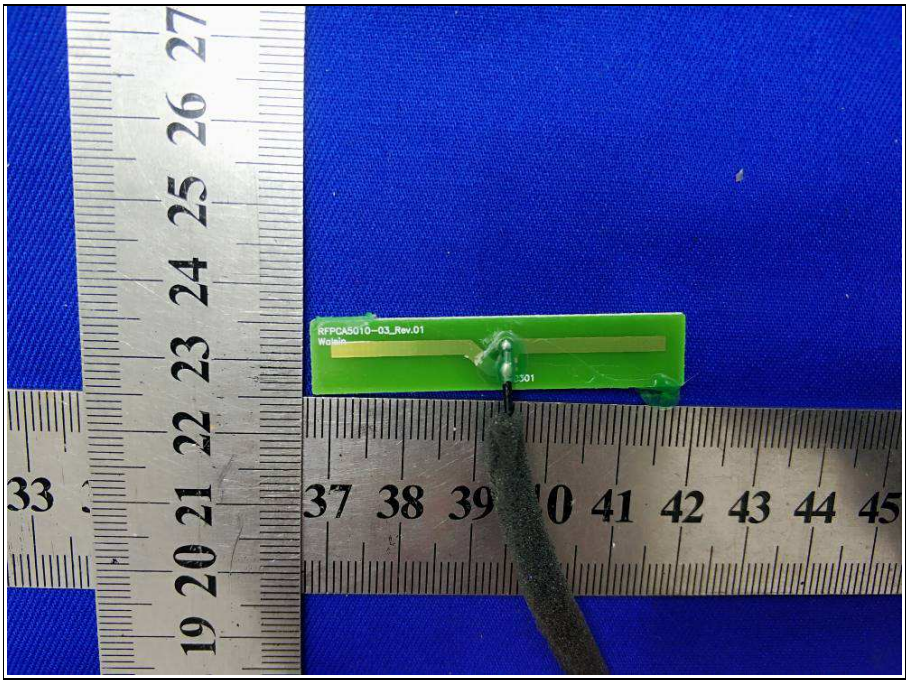
RFPCA5010-03_Rev.01

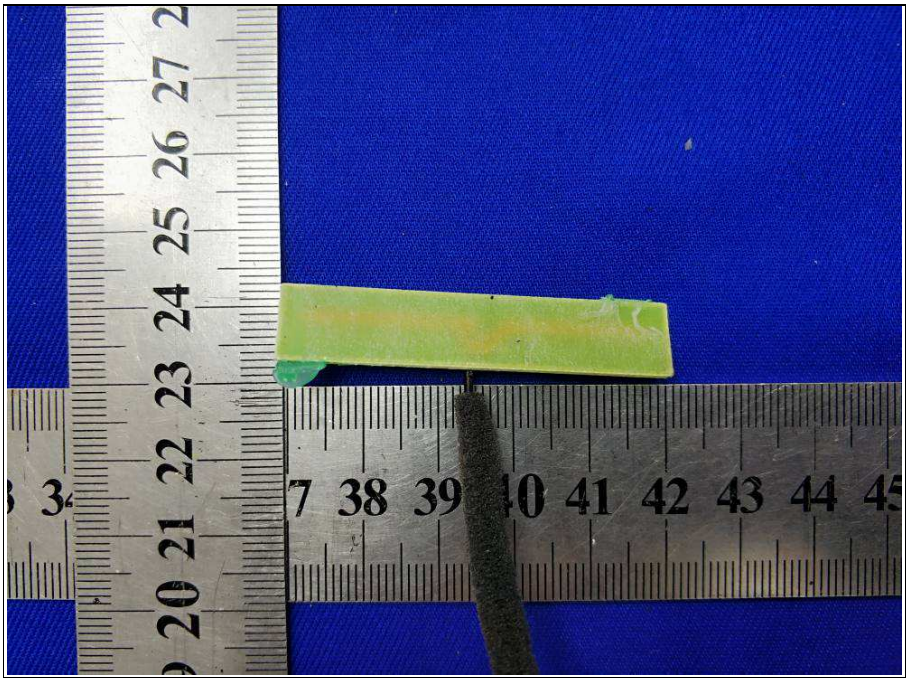

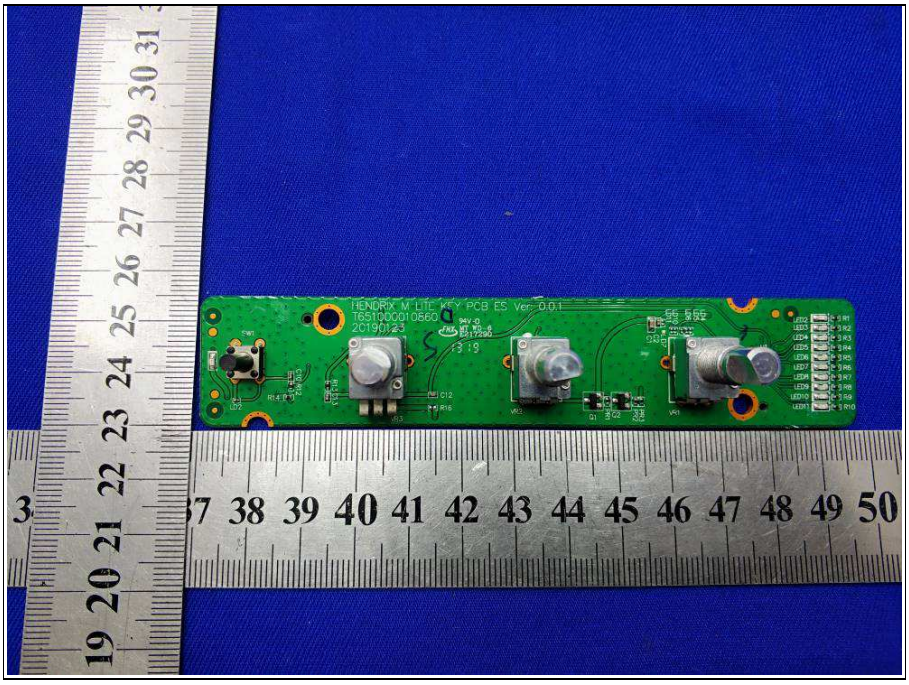
HENDRIX M LITE KEY PCB ES Ver: 0.0.1

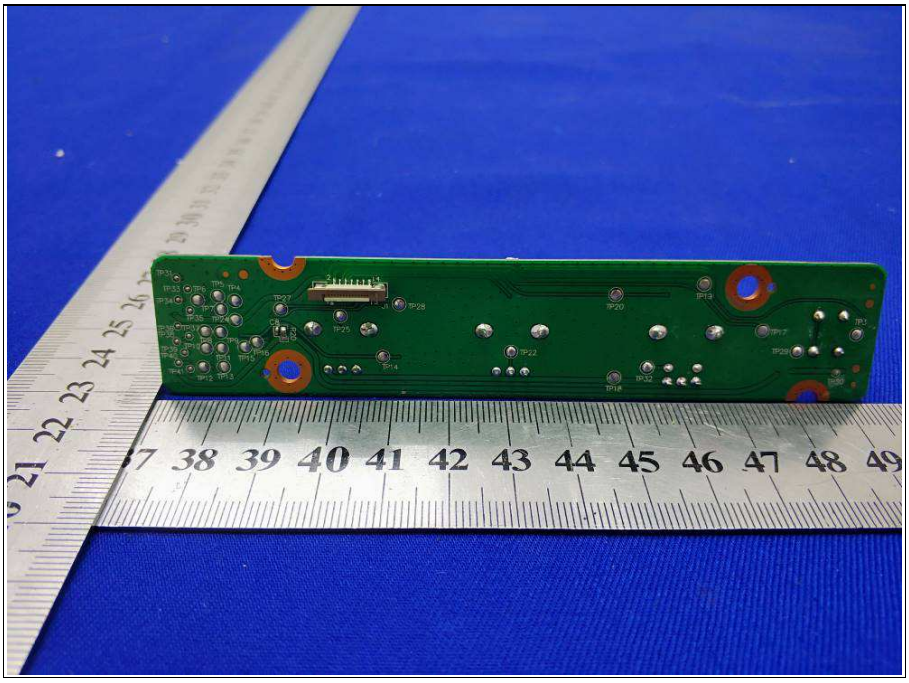

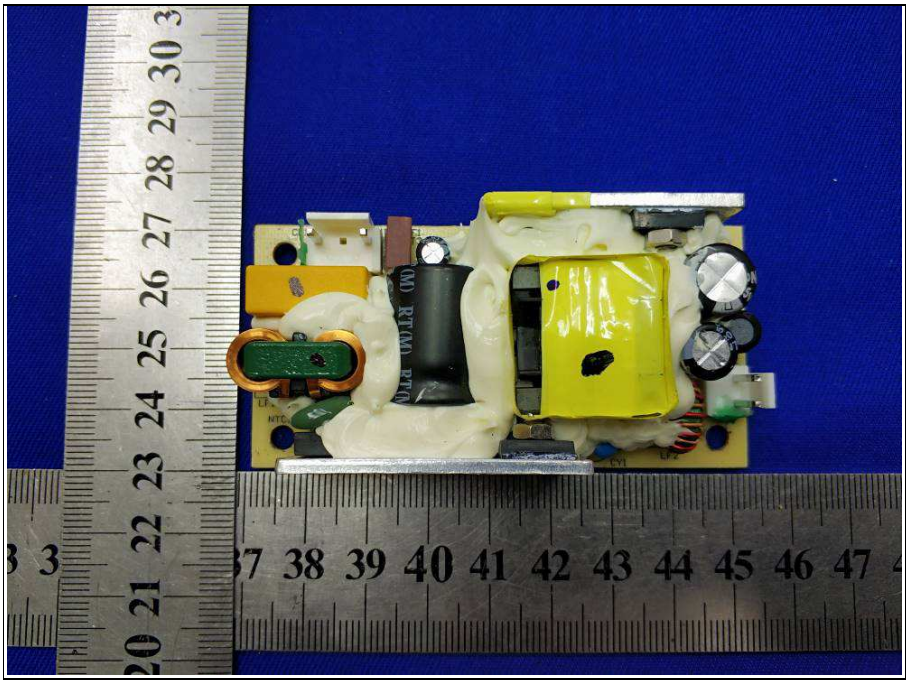

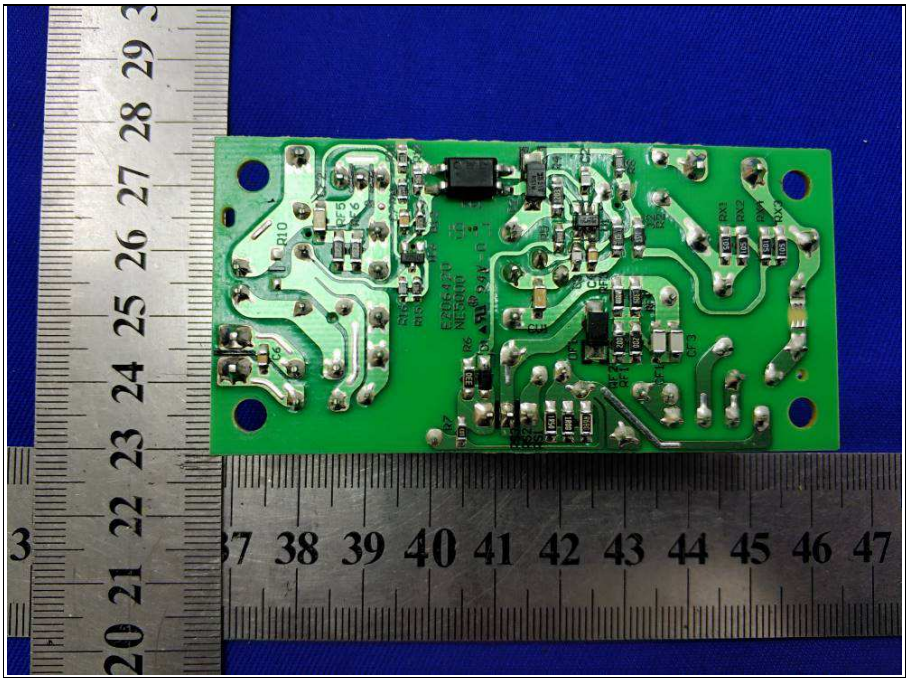

Battery

二次鋰電池組/Rechargeable Li-ion Battery
型號(Model)：C196A1 (2INR19/66-2)
額定容量(Rated Capacity)：5200mAh
電壓(Voltage):7.2VDC 瓦時（Watt-Hour):37.44Wh
充電限制電壓(Max Charge Voltage): 8.4V
製造商：廣東力科新能源有限公司
Manufacturer:Guangdong Pow-Tech New Power Co.,Ltd.
C129A1-LG1844A11212¹
Li-ion
CAUTION/注意：电池注意事项，请参考说明书
To reduce risk of fire or burns, do not open, do not disassemble, do not crush, do not puncture, do not dispose in fire or water, do not short external contacts.
為防止起火或爆炸,請勿將電池拆解,擠壓,投入火或水中,請勿置于高溫环境中,电池浸水后禁止使用。