## External EUT Photo

Test models: STOCKWELL II BT

Marshall
Bluetooth

VOLUME
BASS
TREBLE
STOCKWELL II

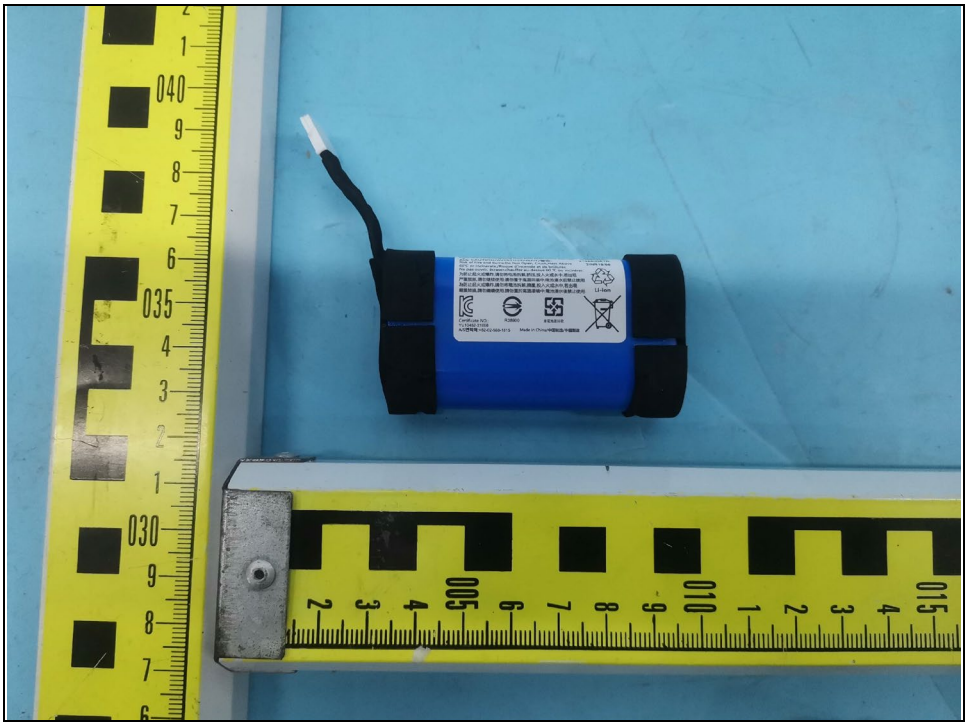

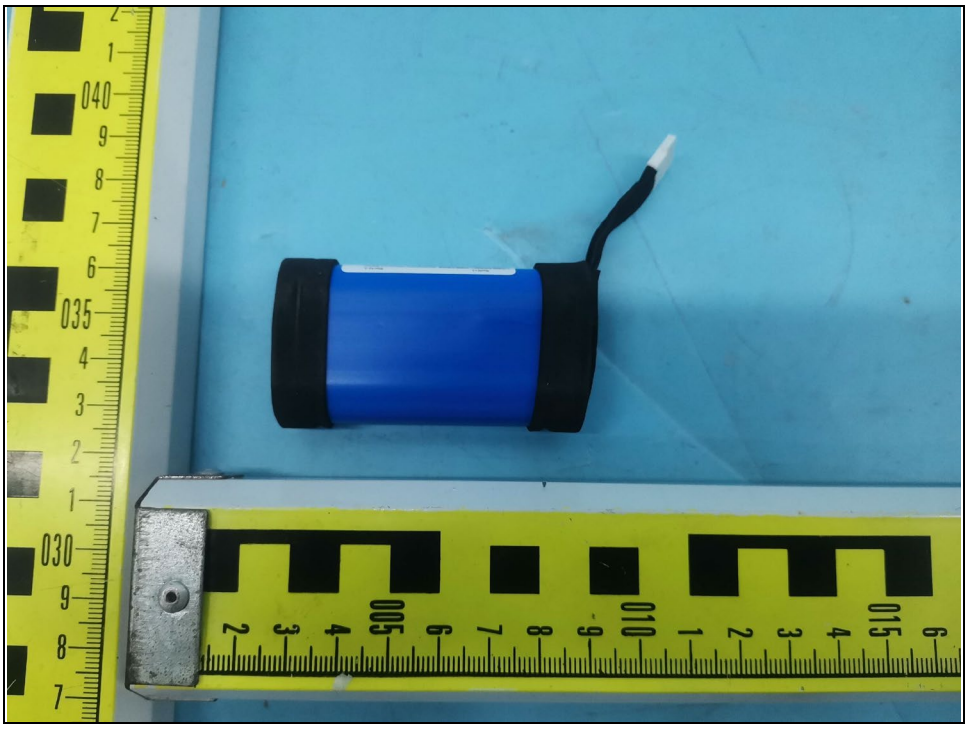

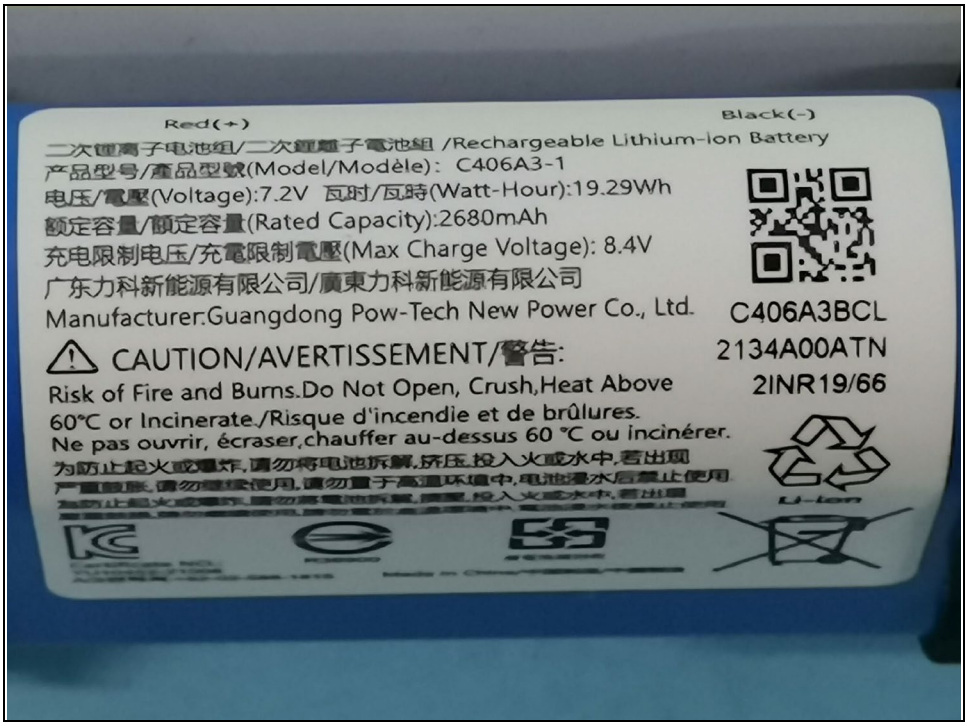
Red(+)
Black(-)
二次锂离子电池组/二次鋰離子電池組 /Rechargeable Lithium-ion Battery
产品型号/產品型號(Model/Modèle): C406A3-1
电压/電壓(Voltage):7.2V 瓦时/瓦時(Watt-Hour):19.29Wh
额定容量/額定容量(Rated Capacity):2680mAh
充电限制电压/充電限制電壓(Max Charge Voltage): 8.4V
广东力科新能源有限公司/廣東力科新能源有限公司
Manufacturer:Guangdong Pow-Tech New Power Co., Ltd.
C406A3BCL
2134A00ATN
2INR19/66
CAUTION/AVERTISSEMENT/警告:
Risk of Fire and Burns.Do Not Open, Crush,Heat Above
60℃ or Incinerate./Risque d'incendie et de brûlures.
Ne pas ouvrir, écraser,chauffer au-dessus 60 ℃ ou incinérer.
Li-ion