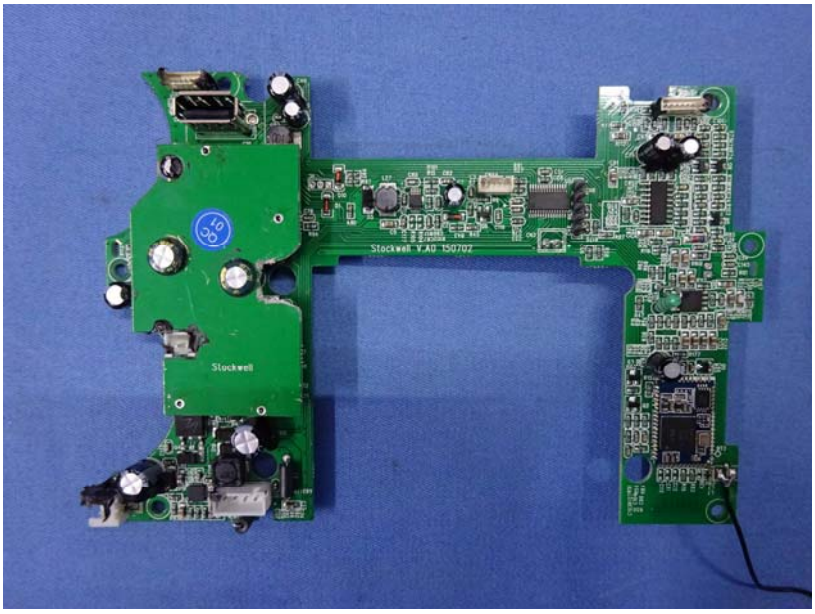
Stockwell
Stockwell V.A0 150702

]

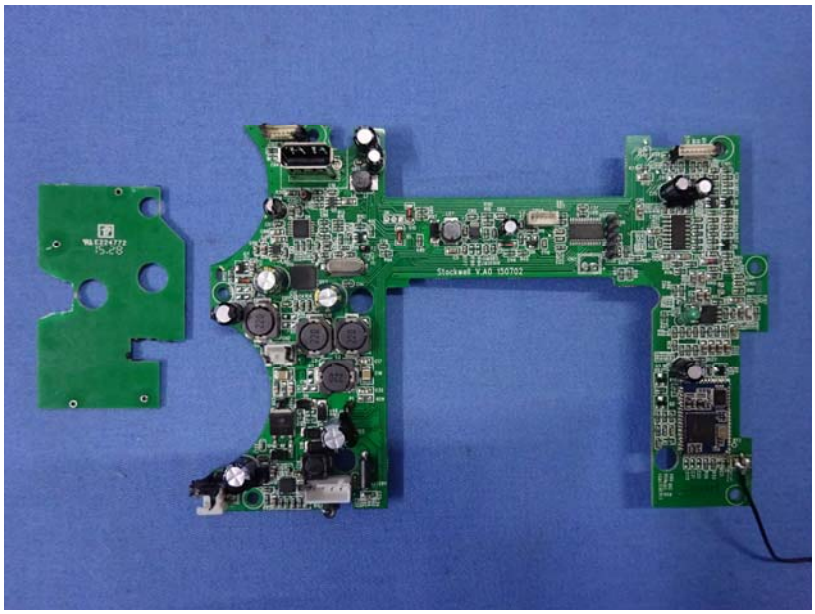
Stockwell_V.A0_150702

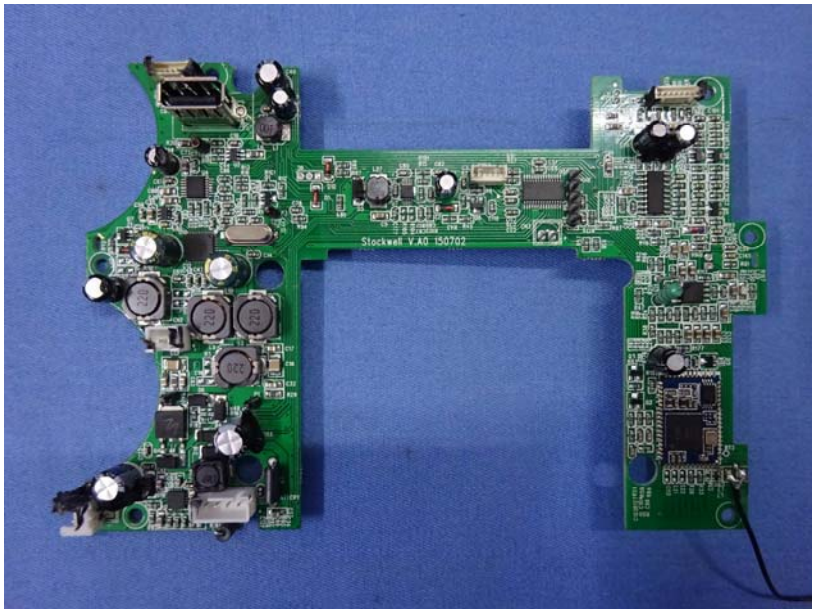
Stockwell_V.A0_150702

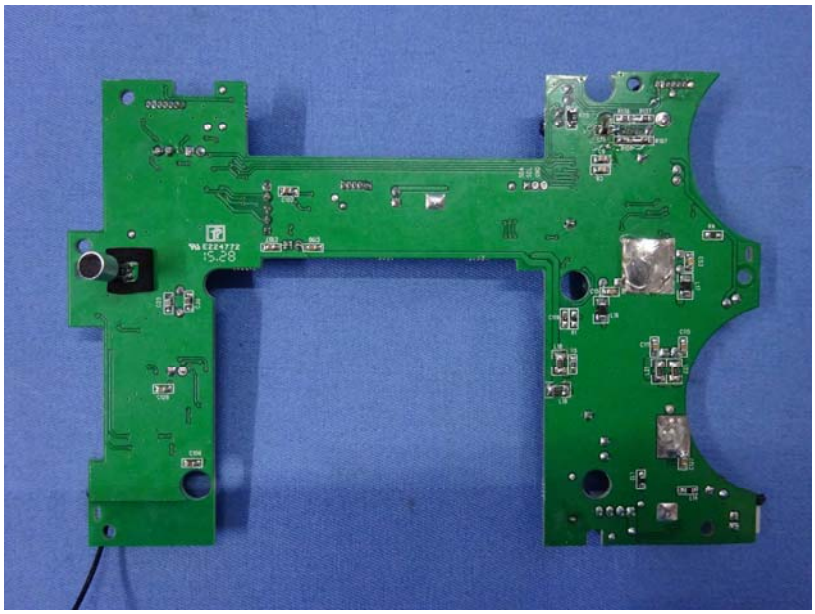

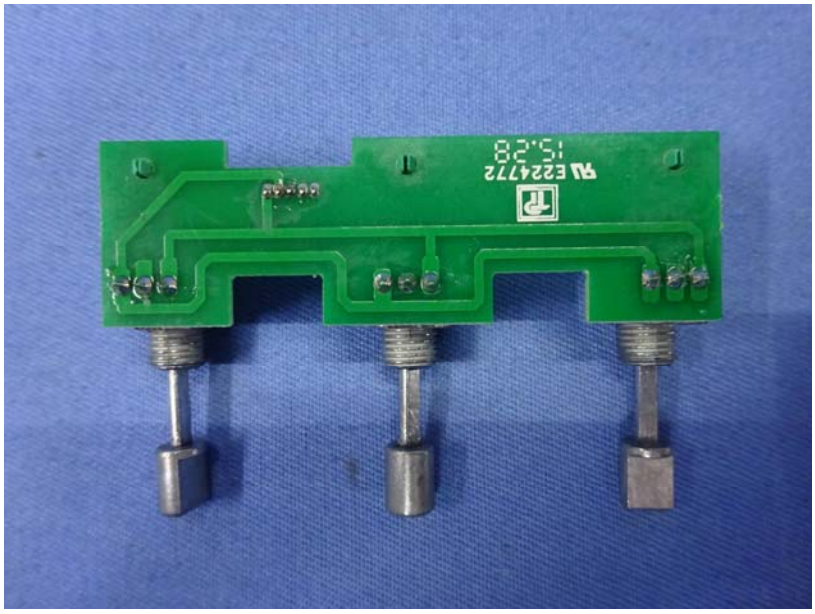
QL E224772
15.28

Stockwell -VR
VR3
VR2
CN5B VR1
TREBLE
BASS
VOLUME
B103

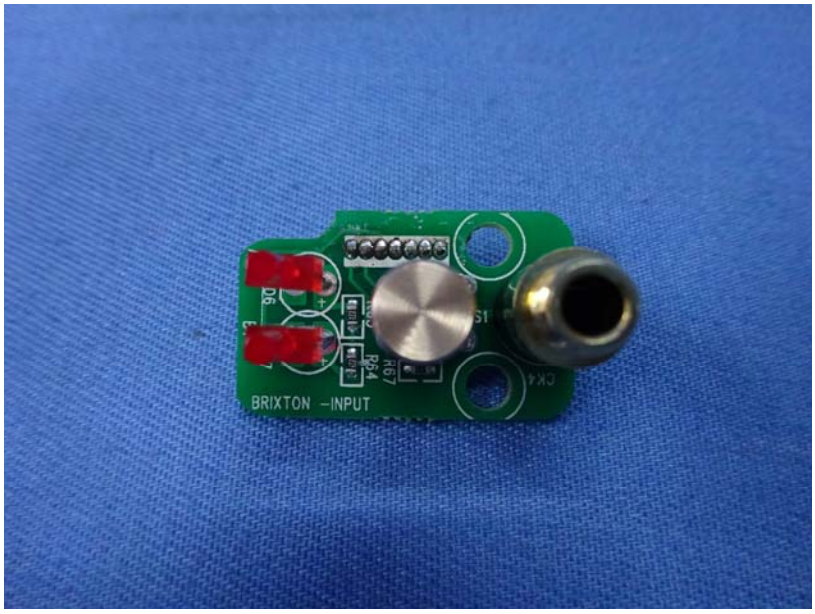
BRIXTON -INPUT

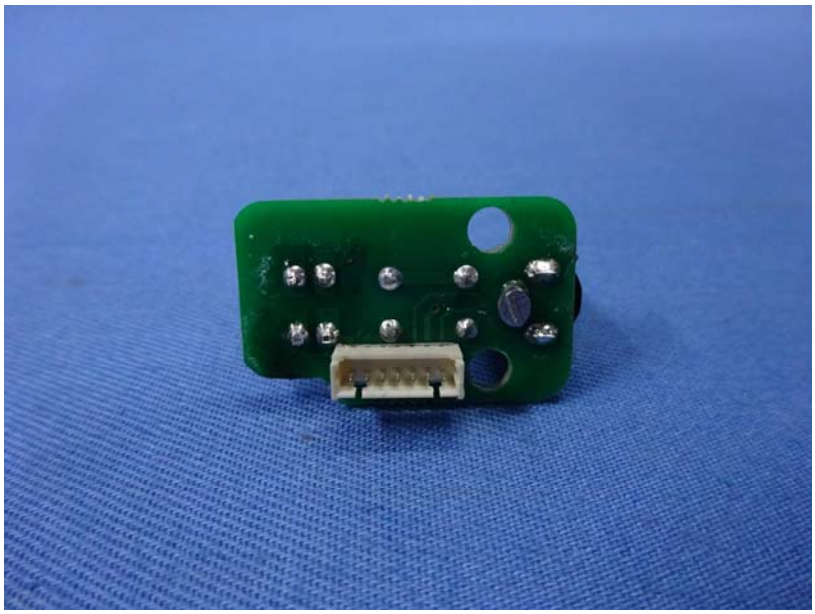

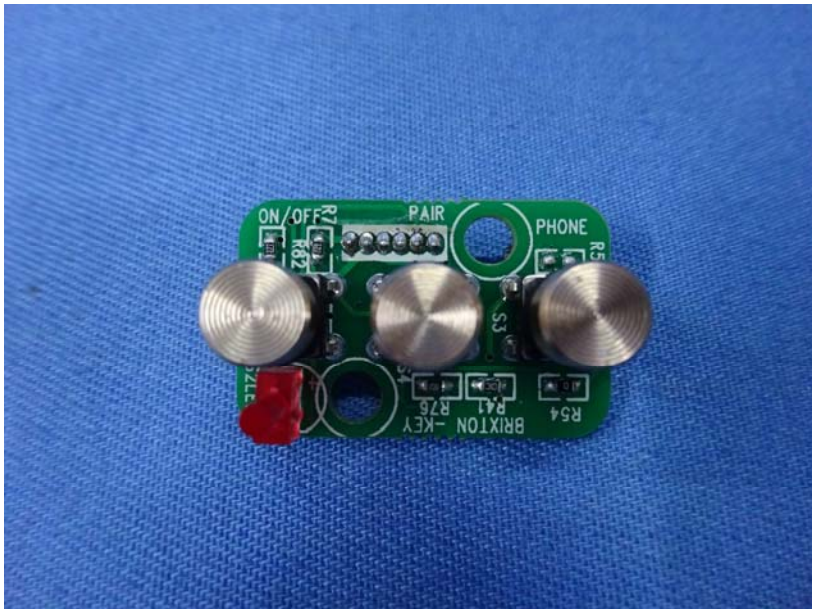
ON/OFF
PAIR
PHONE
BRIXTON -KEY
R54
R41
R76

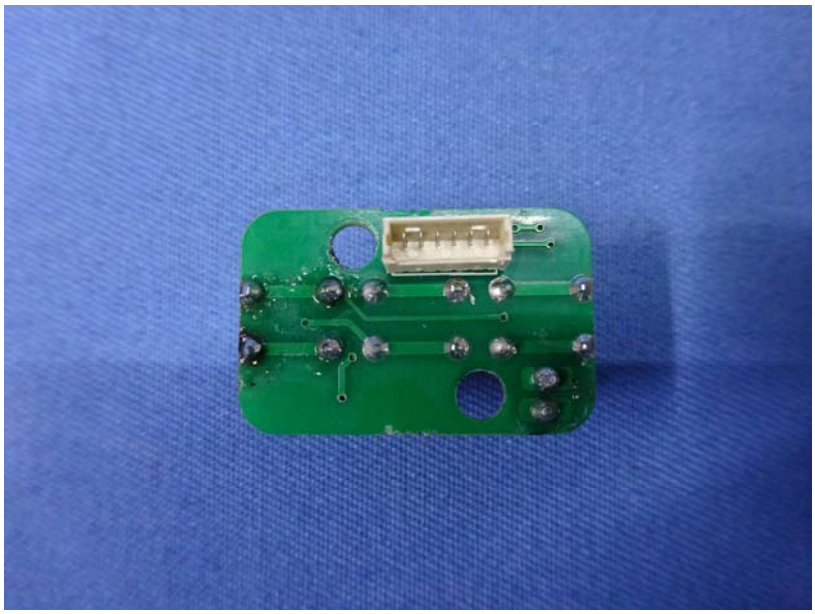

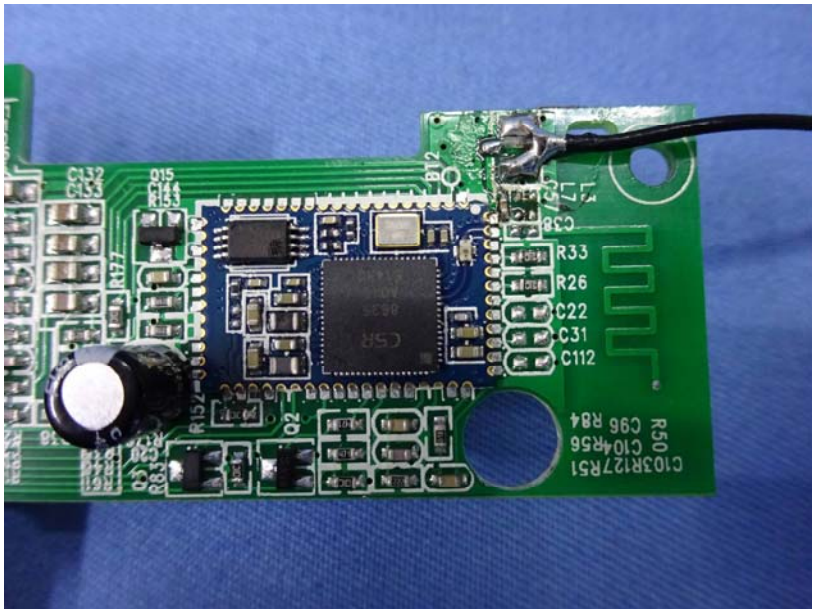
C32
C33
Q15
R77
R152
Q2
R33
R26
C22
C31
C112
C96 R84
R50
C104R56
C103R127R51

Marshall
AMPLIFICATION
LI-ION POLYMER BATTERY
MODEL: TF18650-2200-1S3PA
NOMINAL VOLTAGE: 11.1V
RATED CAPACITY: 2200 mAH/24.42Wh
MFR.DATE: 0615
MADE IN CHINA
CAUTION: RISK FOR FIRE AND BURNS. DO NOT OPEN, CRUSH, HEAT ABOVE °60 (MAX TEMPERATURE) OR INCINERATE. FOLLOW INSTRUCTIONS.
RECOGNIZED COMPONENT
CONFORMS TO UL STD.2054
US
Intertek
5000989