PHOTOGRAPHS OF THE EUT

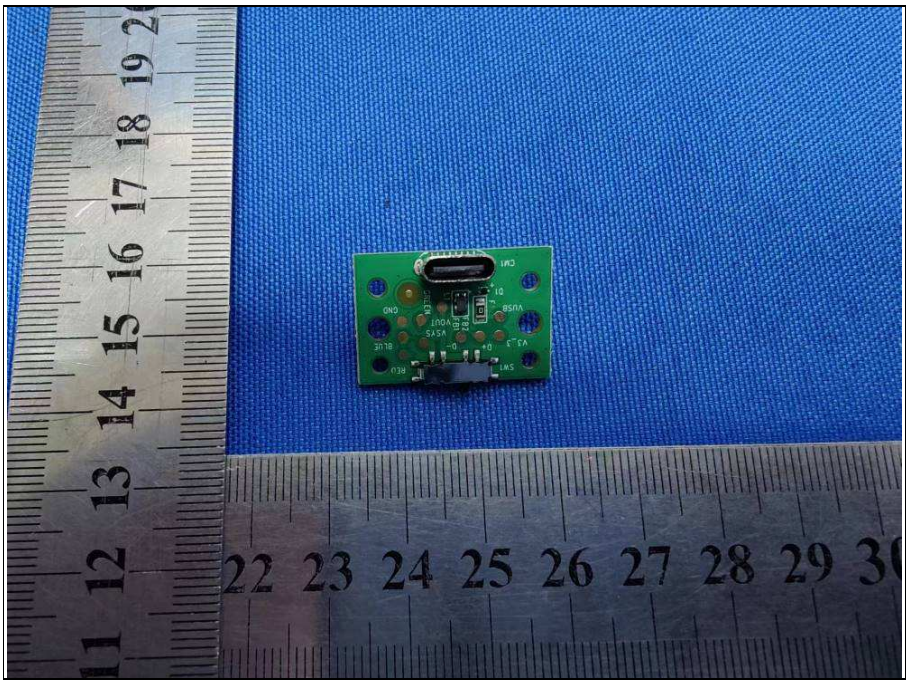

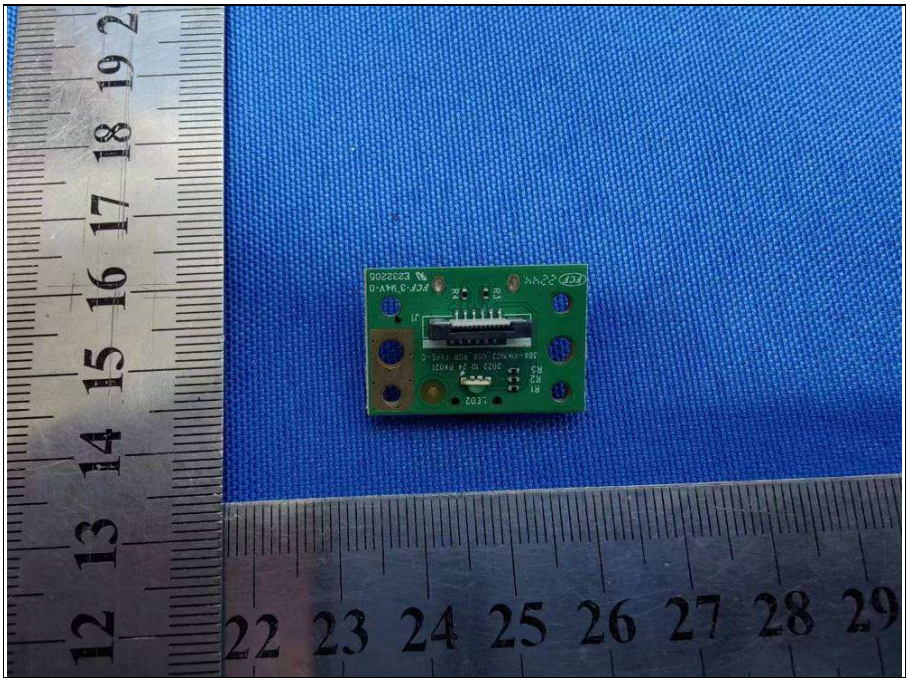

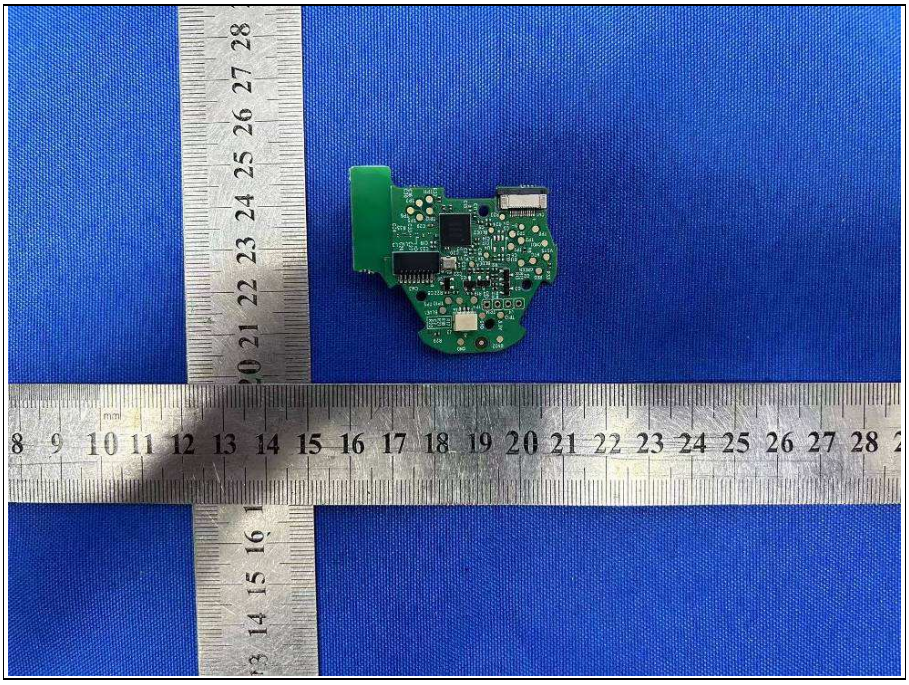

Bureau Veritas Shenzhen Co., Ltd.
Dongguan Branch

No. 96, Guantai Road (Houjie Section), Houjie Town, Dongguan City, Guangdong Province. 523942. People's Republic of China.

Tel.: +86 769 8998 2098
Fax: +86 769 8593 1080
Email: customerservice.dg@bureauveritas.com

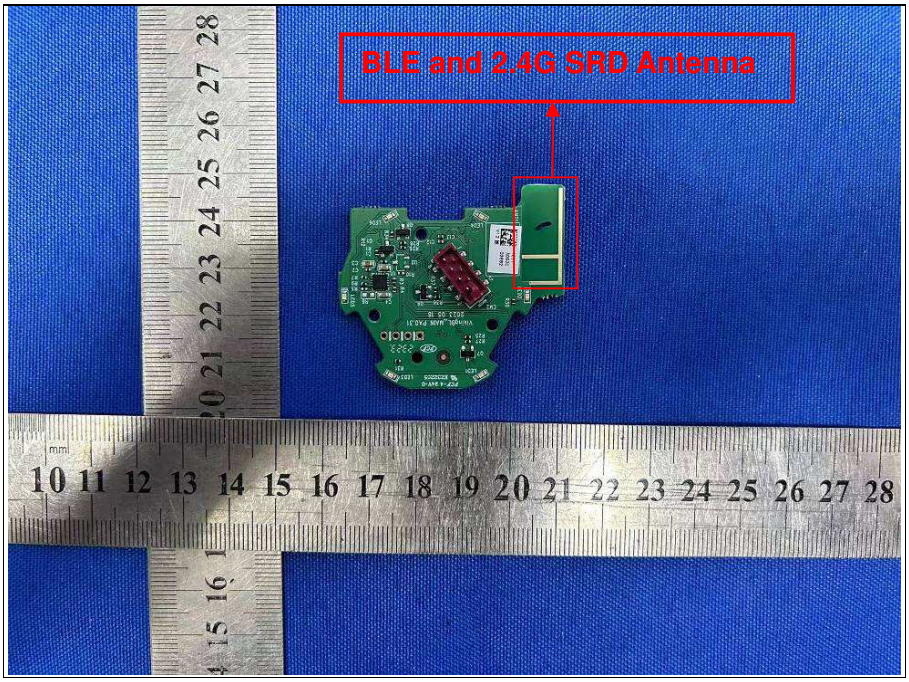
BLE and 2.4G SRD Antenna

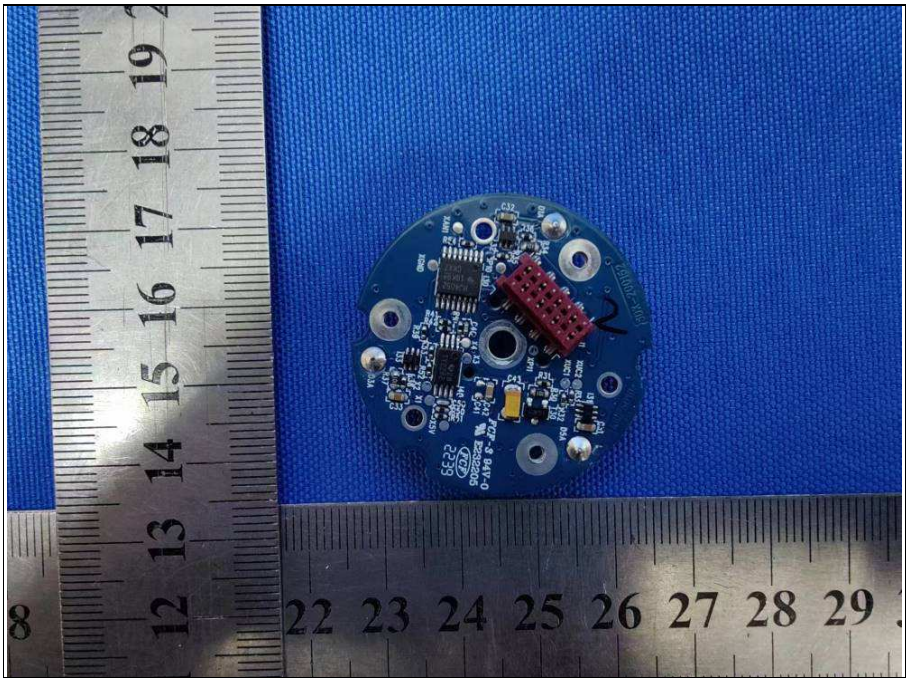

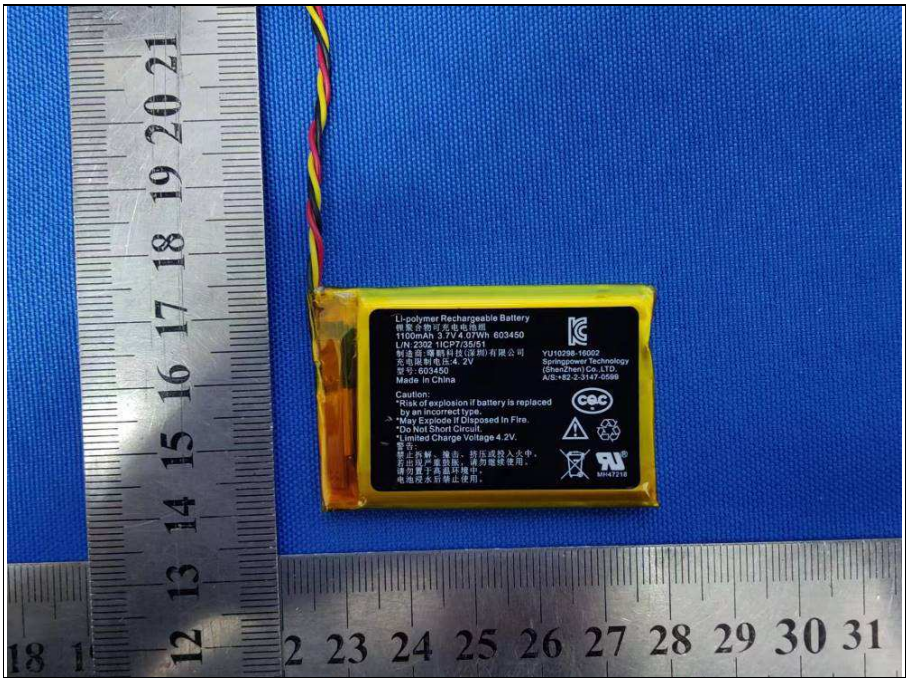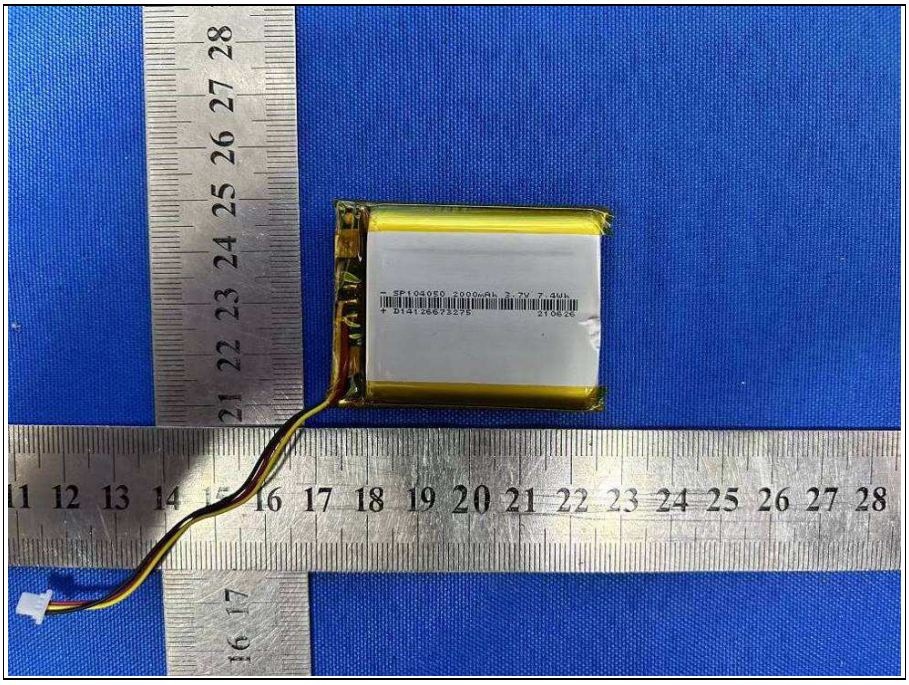
Li-polymer Rechargeable Battery
1100mAh 3.7V 4.07Wh 603450
L/N: 2302 1ICP7/35/51
型号:603450
Made In China
YU10298-16002
Springpower Technology
(Shenzhen) Co.,LTD.
A/S:+82-2-3147-0599
Caution:
*Risk of explosion if battery is replaced by an incorrect type.
*May Explode If Disposed In Fire.
*Do Not Short Circuit.
*Limited Charge Voltage 4.2V.