LTA
Laboratory for Test & Approval Co.,Ltd.

243 Jubug-Ri,Yangji-Myeon, Yongin-Si, Gyeonggi-Do, Korea 449-822
Tel: +82-31-323-6008 Fax: +82-31-323-6010
http://www.ltalab.com

SAR TEST REPORT

Equipment Under Test	:	Industrial PDA
Model No.	:	AB700
Applicant	:	Futureid, Co., Ltd.
Address of Applicant	:	224, Hwangsaeul-ro, Bundang-gu, Seongnam-si, Gyeonggi-do, Korea
FCC ID	:	2AAM9AB700
Date of Receipt	:	2013-06-12
Date of Test(s)	:	2013-06-30 ~ 2013-08-08
Date of Issue	:	2013-08-08
Max.SAR(1g)	:	1.251 W/kg (GSM850), 0.283 W/kg (GSM1900) 0.580 W/kg (WCDMA II), 1.332 W/Kg (WCDMA V) 0.095 W/Kg (WLAN)

Standards: **FCC OET Bulletin 65 supplement C**
IEEE 1528, 2003
ANSI/IEEE C95.1, C95.3

In the configuration tested, the EUT complied with the standards specified above.

Remarks:

This report details the results of the testing carried out on one sample, the results contained in this test report do not relate to other samples of the same product. The manufacturer should ensure that all products in series production are in conformity with the product sample detailed in this report.
This report may only be reproduced and distribute in full. If the product in this report is used in any configuration other than that detailed in the report, the manufacturer must ensure the new system complies with all relevant standards. Any mention of LTA Co., Ltd. Or testing done by LTA Co.,Ltd. In connection with distribution or use of the product described in this report must be approved by LTA Co.,Ltd. In writing.

Tested by : **Jungwook Kim** **2013-08-08**

Approved by : **Jaeho Lee** **2013-08-08**

Copyright © 2013, LTA Co., Ltd.

Contents

1. EXECUTIVE SUMMARY & EUT INFORMATION 3

2. INTRODUCTION 4

3. SAR MEASUREMENT SETUP 5

4. ANSI/IEEE C95.1-2005 RF EXPOSURE LIMIT 14

5. SYSTEM AND LIQUID VALIDATION 15

6. TYPE A MEASUREMENT UNCERTAINTY 23

7. OUTPUT POWER VERIFICATION 25

8. SAR TEST RESULTS 26

9. SAR MEASUREMENT VARIABILITY RESULTS 44

ANNEX A. TEST INSTRUMENT 48

ANNEX B. EUT AND TEST SETUP PHOTOGRAPHS 49

ANNEX C. CALIBRATION REPORTS 55

Copyright © 2013, LTA Co., Ltd.

1. Executive Summary & EUT Information

The purpose of this test programmed was to demonstrate compliance of the Intermec Technologies Corporation Model: 1005CP01 against the current Stipulated Standards. The Mobile Computer have demonstrated compliance with the C95.1, IEEE 1528, OET Bulletin 65 Supplement C, RSS-102 Issue 4 and Safety Code 6. The test has demonstrated that this unit complies with stipulated standards.

EUT information	
EUT Description	Industrial PDA
Model No.	AB700
Serial No.	Identical prototype
Mode of Operations	GSM850, GSM1900, WCDMA Band II, WCDMA Band V, WLAN
Body-Worn Accessory	None
TX Frequency Range	824.2 MHz ~ 848.8 MHz (GSM850) 1850.2 MHz ~ 1909.8 MHz (PCS1900) 826.4 MHz ~ 846.6 MHz (WCDMA V) 1852.4 MHz ~ 1907.6 MHz (WCDMA II) 2412 MHz ~ 2462 MHz (WLAN)
Conducted Max Power	GSM850 : 33.34 dBm GSM 1900 29.63 dBm WCDMA Band II : 23.14 dBm WCDMA Band V : 23.05 dBm WLAN(802.11b) : 16.43 dBm
Battery Type	DC 3.7V

Copyright © 2013, LTA Co., Ltd.

2. Introduction

Introduction

This measurement report shows compliance of the EUT with FCC OET Bulletin 65 Supplement C (Edition 01-01) & RSS 102 Issue 4.0.
The test procedures, as described in ANSI C95.1 – 2005 Standard for Safety Levels with Respect to Human Exposure to Radio Frequency Electromagnetic Fields, 3 kHz to 300 GHz [2], and ANSI C95.3 – 2002 Recommended Practice for the Measurement of Potentially Hazardous Electromagnetic Fields [3], were employed.

SAR Definition

Specific Absorption Rate is defined as the time derivative (rate) of the incremental energy (dW) absorbed by (dissipated in) an incremental mass (dm) contained in a volume element (dV) of a given density (ρ).

$$SAR = \frac{d}{dt}\left(\frac{dW}{dm}\right) = \frac{d}{dt}\left(\frac{dW}{\rho dV}\right)$$

SAR is expressed in units of watts per kilogram (W/kg). SAR can be related to the electric field at a point by

$$SAR = \frac{\sigma \mid E \mid^2}{\rho}$$

where:

σ = conductivity of the tissue (S/m)
ρ = mass density of the tissue (kg/m3)
E = rms electric field strength (V/m)

Copyright © 2013, LTA Co., Ltd.

3. SAR Measurement Setup

Dosimetric Assessment System

These measurements were performed with the automated near-field scanning system OPENSAR from SATIMO. The system is based on a high precision robot (working range: 850 mm), which positions the probes with a positional repeatability of better than ± 0.02 mm. Special E- and H-field probes have been developed for measurements close to material discontinuity, the sensors of which are directly loaded with a Schottky diode and connected via highly resistive lines to the data acquisition unit.

The SAR measurements were conducted with dosimetric probe (manufactured by SATIMO), designed in the classical triangular configuration and optimized for dosimetric evaluation. The probe has been calibrated according to the procedure described in SAR standard with accuracy of better than ±10%. The spherical isotropy was evaluated with the procedure described in SAR starndard and found to be better than ±0.25 dB. The phantom used was the SAM Phantom as described in FCC supplement C, IEEE P1528 and CENELEC EN62209-1.

Measurement System Diagram

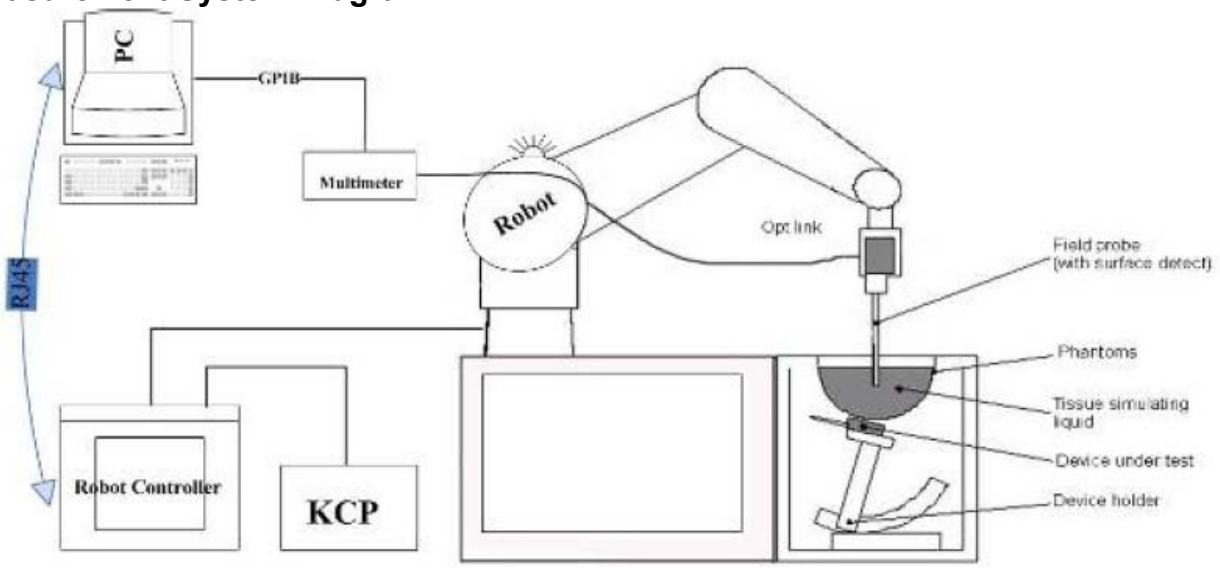

The OPENSAR system for performing compliance tests consist of the following items:

1. A standard high precision 6-axis robot (KUKA) with controller and software.
2. KUKA Control Panel (KCP).
3. A dosimetric probe, i.e., an isotropic E-field probe optimized and calibrated for usage in tissue simulating liquid. The probe is equipped with an optical surface detector system.
4. The functions of the PC plug-in card are to perform the time critical task such as signal filtering, surveillance of the robot operation fast movement interrupts.
5. A computer operating Windows XP.
6. OPENSAR software.
7. Remote control with teaches pendant and additional circuitry for robot safety such as warning lamps, etc.
8. The SAM phantom enabling testing left-hand right-hand and body usage.
9. The Position device for handheld EUT.
10. Tissue simulating liquid mixed according to the given recipes (see Application Note).
11. System validation dipoles to validate the proper functioning of the system.

EPG173 Probe

Construction Symmetrical design with triangular Core. Built-in shielding against static charges Calibration in air from 100 MHz to 2.5 GHz. In brain and muscle simulating tissue at frequencies from 800 to 6000 MHz (accuracy of 8%) .

Frequency 100 MHz to 6 GHz;
Linearity ; 0.25 dB (100 MHz to 6 GHz) ,
Directivity : 0.25 dB in brain tissue (rotation around probe axis) 0.5 dB in brain tissue (rotation normal probe axis)
Dynamic : 0.001W/kg to > 100W/kg;
Range Linearity: 0.25 dB
Surface : 0.2 mm repeatability in air and liquids
Dimensions Overall length: 330 mm
Tip length: 16 mm
Body diameter: 8 mm
Tip diameter: 2.6 mm
Distance from probe tip to dipole centers: <1.5 mm
Application General dosimetric up to 6 GHz
Compliance tests of mobile phones
Fast automatic scanning in arbitrary phantoms

The SAR measurements were conducted with the dosimetric probe designed in the classical triangular configuration and optimized for dosimetric evaluation. The probe is constructed using the thick film technique, with printed resistive lines on ceramic substrates.
It is connected to the KRC box on the robot arm and provides an automatic detection of the phantom surface. The 3D file of the phantom is include in OpenSAR software. The Video Positioning System allow the system to take the automatic reference and to move the probe safely and accurately on the phantom.

Copyright © 2013, LTA Co., Ltd.

E-Field Probe Calibration Process

Each probe is calibrated according to a dosimetric assessment procedure described in SAR standard with accuracy better than +/- 10%. The spherical isotropy was evaluated with the procedure described in SAR standard and found to be better than +/-0.25dB. The sensitivity parameters (NormX, NormY, NormZ), the diode compression parameter (DCP) and the conversion factor (ConvF) of the probe are tested. The free space E-field from probe outputs is determined in a test chamber. This is performed in a TEM cell for frequencies bellow 0.8 GHz, and in a waveguide above 0.8 GHz for free space. For the free space calibration, the probe is placed in the volumetric center of the cavity and at the proper orientation with the field. E-field correlation calibration is performed in a flat phantom filled with the appropriate simulated brain tissue.

SAM Phantom

The SAM Phantom SAM29 is constructed of a fiberglass shell integrated in a wooden table. The shape of the shell is in compliance with the specification set in IEEE P1528 and CENELEC EN62209-1. The phantom enables the dosimetric evaluation of left and right hand phone usage as well as body mounted usage at the flat phantom region.
A cover prevents the evaporation of the liquid.
Reference markings on the Phantom allow the complete setup of all predefined phantom positions and measurement grids by manually teaching three points in the robot.
Shell Thickness: 2˜˜ 0.2 mm
Filling Volume: Approx. 25 liters
Dimensions (H x L x W): 810 x 1000 x 500 mm
Liquid is filled to at least 15mm from the bottom of Phantom.

Device Holder

In combination with the Generic Twin Phantom V3.0, the Mounting Device enables the rotation of the mounted transmitter in spherical coordinates whereby the rotation points is the ear opening. The devices can be easily, accurately, and repeatedly positioned according to the FCC and CENELEC specifications. The device holder can be locked at different phantom locations (left head, right head, flat phantom).

Note: A simulating human hand is not used due to the complex anatomical and geometrical structure of the hand that may produced infinite number of configurations [10]. To produce the worst-case condition (the hand absorbs antenna output power), the hand is omitted during the tests.

Data Evaluation

The OPENSAR software automatically executes the following procedure to calculate the field units from the microvolt readings at the probe connector. The parameters used in the valuation are stored in the configuration modules of the software:

Probe Parameters	- Sensitivity	Normi
	- Conversion factor	ConvFi
	- Diode compression point Dcpi	
Device Parameters	- Frequency	f
	- Crest factor	cf
Media Parameters	- Conductivity	σ
	- Density	ρ

These parameters must be set correctly in the software. They can either be found in the component documents or be imported into the software from the configuration files issued for the OPENSAR components.

The first step of the evaluation is a linearization of the filtered input signal to account for the compression characteristics of the detector diode. The compensation depends on the input signal, the diode type and the DC-transmission factor from the diode to the evaluation electronics. If the exciting field is pulsed, the crest factor of the signal must be known to correctly compensate for peak power. The formula for each channel can be given as

$$V_i = U_i + U_i^2 \cdot \frac{cf}{dcp_i}$$

Where V_i = Compensated signal of channel i (i = x, y, z)
U_i = Input signal of channel i (i = x, y, z)
cf = Crest factor of exciting field (DASY parameter)
dcp_i = Diode compression point (DASY parameter)

From the compensated input signals the primary field data for each channel can be evaluated:

E-field probes: $$E_i = \sqrt{\frac{V_i}{Norm_i \cdot ConvF}}$$

H-field probes: $$H_i = \sqrt{Vi} \cdot \frac{a_{i0} + a_{i1} f + a_{i2} f^2}{f}$$

Where V_i = Compensated signal of channel i (i = x, y, z)
$Norm_i$ = Sensor sensitivity of channel i (i = x, y, z)
μV/(V/m)2 for E0field Probes
ConvF= Sensitivity enhancement in solution
a_{ij} = Sensor sensitivity factors for H-field probes

f = *Carrier frequency (GHz)*
E_i = *Electric field strength of channel i in V/m*
H_i = *Magnetic field strength of channel i in A/m*

The RSS value of the field components gives the total field strength (Hermitian magnitude):

$$E_{tot} = \sqrt{E_x^2 + E_y^2 + E_z^2}$$

The primary field data are used to calculate the derived field units.

$$SAR = E_{tot}^2 \cdot \frac{\sigma}{\rho \cdot 1000}$$

where SAR = *local specific absorption rate in mW/g*
E_{tot} = *total field strength in V/m*
σ = *conductivity in [mho/m] or [siemens/m]*
ρ = *equivalent tissue density in g/cm3*

Note that the density is normally set to 1 (or 1.06), to account for actual brain density rather than the density of the simulation liquid.

The power flow density is calculated assuming the excitation field as a free space field.

$$P_{pwe} = \frac{E_{tot}^2}{3770} \quad \text{or} \quad P_{pwe} = H_{tot}^2 \cdot 37.7$$

where P_{pwe} = *Equivalent power density of a plane wave in mW/cm2*
E_{tot} = *total electric field strength in V/m*
H_{tot} = *total magnetic field strength in A/m*

Copyright © 2013, LTA Co., Ltd.

SAR Evaluation – Peak Spatial - Average

The procedure for assessing the peak spatial-average SAR value consists of the following steps

- **Power Reference Measurement**
  The reference and drift jobs are useful jobs for monitoring the power drift of the device under test in the batch process. Both jobs measure the field at a specified reference position, at a selectable distance from the phantom surface. The reference position can be either the selected section's grid reference point or a user point in this section. The reference job projects the selected point onto the phantom surface, orients the probe perpendicularly to the surface, and approaches the surface using the selected detection method.
- **Area Scan**
  The area scan is used as a fast scan in two dimensions to find the area of high field values, before doing a finer measurement around the hot spot. The sophisticated interpolation routines implemented in OPENSAR software can find the maximum locations even in relatively coarse grids. The scan area is defined by an editable grid. This grid is anchored at the grid reference point of the selected section in the phantom. When the area scan's property sheet is brought-up, grid was at to 15 mm by 15 mm and can be edited by a user.
- **Zoom Scan**
  Zoom scans are used to assess the peak spatial SAR values within a cubic averaging volume containing 1 g and 10 g of simulated tissue. The default zoom scan measures 5 x 5 x 7 points within a cube whose base faces are centered around the maximum found in a preceding area scan job within the same procedure. If the preceding Area Scan job indicates more then one maximum, the number of Zoom Scans has to be enlarged accordingly (The default number inserted is 1).
- **Power Drift measurement**
  The drift job measures the field at the same location as the most recent reference job within the same procedure, and with the same settings. The drift measurement gives the field difference in dB from the reading conducted within the last reference measurement. Several drift measurements are possible for one reference measurement. This allows a user to monitor the power drift of the device under test within a batch process. In the properties of the Drift job, the user can specify a limit for the drift and have OPENSAR software stop the measurements if this limit is exceeded.

SAR Evaluation – Peak SAR

The procedure for spatial peak SAR evaluation has been implemented according to the IEEE1529 standard. It can be conducted for 1 g and 10 g. The OPENSAR system allows evaluations that combine measured data and robot positions, such as:

- maximum search
- extrapolation
- boundary correction
- peak search for averaged SAR

During a maximum search, global and local maximum searches are automatically performed in 2-D after each Area Scan measurement with at least 6 measurement points. It is based on the evaluation of the local SAR gradient calculated by the Quadratic Shepard's method. The algorithm will find the global maximum and all local maxima within -2 dB of the global maxima for all SAR distributions.

Extrapolation

Extrapolation routines are used to obtain SAR values between the lowest measurement points and the inner phantom surface. The extrapolation distance is determined by the surface detection distance and the probe sensor offset. Several measurements at different distances are necessary for the extrapolation.
They are used in the Cube Scan to obtain SAR values between the lowest measurement points and the inner phantom surface. The routine uses the fourth order least square polynomial method for extrapolation. For a grid using 5x5x7 measurement points with 5mm resolution amounting to 343 measurement points, the uncertainty of the extrapolation routines is less than 1% for 1 g and 10 g cubes.

Copyright © 2013, LTA Co., Ltd.

Definition of Reference Points

Ear Reference Point

Figure 6.2 shows the front, back and side views of the SAM Phantom. The point “M” is the reference point for the center of the mouth, “LE” is the left ear reference point (ERP), and “RE” is the right ERP. The ERPs are 15mm posterior to the entrance to the ear canal (EEC) along the B-M line (Back-Mouth), as shown in Figure 6.1. The plane passing through the two ear canals and M is defined as the Reference Plane. The line N-F (Neck-Front) is perpendicular to the reference plane and passing through the RE (or LE) is called the Reference Pivoting Line (see Figure 6.1). Line B-M is perpendicular to the N-F line. Both N-F and B-M lines are marked on the external phantom shell to facilitate handset positioning.

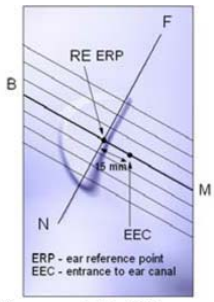

Figure 6.1 Close-up side view of ERP’s

Figure 6.2 Front, back and side view of SAM

Device Reference Points

Two imaginary lines on the device need to be established: the vertical centerline and the horizontal line. The test device is placed in a normal operating position with the “test device reference point” located along the “vertical centerline” on the front of the device
aligned to the “ear reference point” (See Fig. 6.3). The “test device reference point” is than located at the same level as the center of the ear reference point. The test device is positioned so that the “vertical centerline” is bisecting the front surface of the device at it’s top and bottom edges, positioning the “ear reference point” on the outer surface of both the left and right head phantoms on the ear reference point.

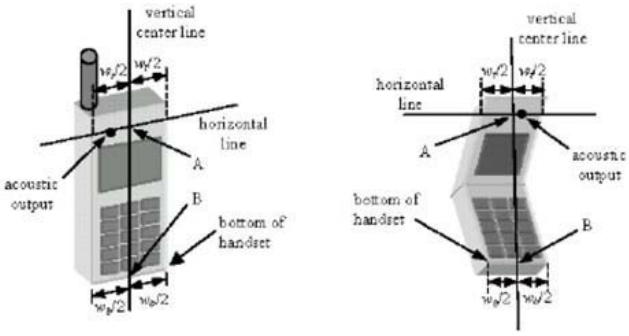

Figure 6.3 Handset Vertical Center & Horizontal Line Reference Points

Test Configuration – Positioning for Cheek / Touch

1. Position the device close to the surface of the phantom such that point A is on the (virtual) extension of the line passing through points RE and LE on the phantom (see Figure below), such that the plane defined by the vertical center line and the horizontal line of the device is approximately parallel to the sagittal plane of the phantom

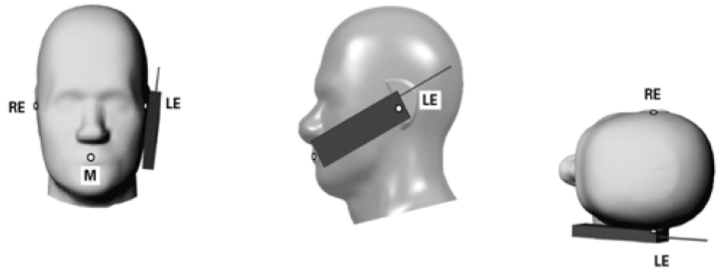

Figure 7.1 Front, Side and Top View of Cheek/Touch Position

2. Translate the device towards the phantom along the line passing through RE and LE until the device touches the ear.
3. While maintaining the device in this plane, rotate it around the LE-RE line until the vertical centerline is in the plane normal to MB-NF including the line MB (called the reference plane).
4. Rotate the device around the vertical centerline until the device (horizontal line) is symmetrical with respect to the line NF.
5. While maintaining the vertical centerline in the reference plane, keeping point A on the line passing through RE and LE and maintaining the device contact with the ear, rotate the device about the line NF until any point on the device is in contact with a phantom point below the ear (cheek). See Figure below.

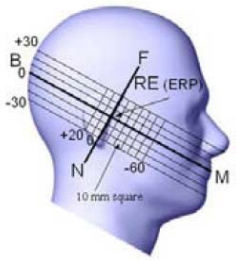

Figure 7.2 Side view w/ relevant markings

Test Configuration – Positioning for Ear / 15° Tilt

With the test device aligned in the Cheek/Touch Position":

1. While maintaining the orientation of the device, retracted the device parallel to the reference plane far enough to enable a rotation of the device by 15 degrees.
2. Rotate the device around the horizontal line by 15 degrees.
3. While maintaining the orientation of the device, move the device parallel to the reference plane until any part of the device touches the head. (In this position, point A is located on the line RE-LE). The tilted position is obtained when the contact is on the pinna. If the contact is at any location other than the pinna, the angle of the device shall be reduced. The tilted position is obtained when any part of the device is in contact with the ear as well as a second part of the device is in contact with the head (see Figure below).

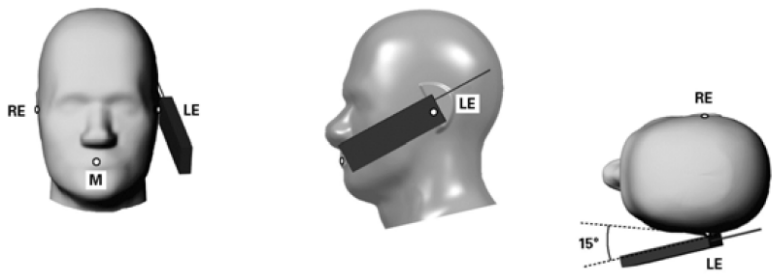

Figure 7.3 Front, Side and Top View of Ear/15˚ Tilt Position

Test position – Body Worn Configurations

Body-worn operating configurations are tested with the accessories attached to the device and positioned against a flat phantom in a normal use configuration. A device with a headset output is tested with a headset connected to the device. Body dielectric parameters are used.

Accessories for Body-worn operation configurations are divided into two categories: those that do not contain metallic components and those that do contain metallic components. When multiple accessories that do not contain metallic components are supplied with the device, the device is tested with only the accessory that dictates the closest spacing to the body. Then, when multiple accessories that contain metallic components are supplied with the device, the device is tested with each accessory that contains a unique metallic component. If multiple accessories share an identical metallic component (i.e. the same metallic belt-clip used with different holsters with no other metallic components) only the accessory that dictates the closest spacing to the body is tested.

Body-worn accessories may not always be supplied or available as options for some devices intended to be authorized for body worn use. In this case, a test configuration where a separation distance between the back of the device and the flat phantom is used. All test position spacings are documented.

Transmitters that are designed to operate in front of a person's face, as in push-to-talk configurations, are tested for SAR compliance with the front of the device positioned to face the flat phantom. For devices that are carried next to the body such as a shoulder, waist or chest-worn transmitters, SAR compliance is tested with the accessory(ies), including headsets and microphones, attached to the device and positioned against a flat phantom in a normal use configuration.

In all cases SAR measurements are performed to investigate the worst-case positioning. Worst-case positioning is then documented and used to perform Body SAR testing.

Copyright © 2013, LTA Co., Ltd.

4. ANSI/IEEE C95.1 – 2005 RF Exposure Limit

In order for users to be aware of the body-worn operating requirements for meeting RF exposure compliance, operating instructions and cautions statements are included in the user's manual.

Uncontrolled Environment

Uncontrolled Environments are defined as locations where there is the exposure of individuals who have no knowledge or control of their exposure. The general population/uncontrolled exposure limits are applicable to situations in which the general public may be exposed or in which persons who are exposed as a consequence of their employment may not be made fully aware of the potential for exposure or cannot exercise control over their exposure. Members of the general public would come under this category when exposure is not employment-related; for example, in the case of a wireless transmitter that exposes persons in its vicinity.

Controlled Environment

Controlled Environments are defined as locations where there is exposure that may be incurred by persons who are aware of the potential for exposure, (i.e. as a result of employment or occupation). In general, occupational/controlled exposure limits are applicable to situations in which persons are exposed as a consequence of their employment, who have been made fully aware of the potential for exposure and can exercise control over their exposure. This exposure category is also applicable when the exposure is of a transient nature due to incidental passage through a location where the exposure levels may be higher than the general population/uncontrolled limits, but the exposed person is fully aware of the potential for exposure and can exercise control over his or her exposure by leaving the area or by some other appropriate means.

Human Exposure Limits

	UNCONTROLLED ENVIRONMENT General Population (W/kg) or (mW/g)	CONTROLLED ENVIROMENT Professional Population (W/kg) or (mW/g)
SPATIAL PEAK SAR[1] Brain	1.60	8.00
SPATIAL AVERAGE SAR[2] Whole Body	0.08	0.40
SPATIAL PEAK SAR[3] Hands, Feet, Ankles, Wrists	4.00	20.00

[1] The Spatial Peak value of the SAR averaged over any 1 gram of tissue (defined as a tissue volume in the shape of a cube) and over the appropriate averaging time.
[2] The Spatial Average value of the SAR averaged over the whole body.
[3] The Spatial Peak value of the SAR averaged over any 10 grams of tissue (defined as a tissue volume in the shape of a cube) and over the appropriate averaging time.

Copyright © 2013, LTA Co., Ltd.

5. System and Liquid Validation

System Validation

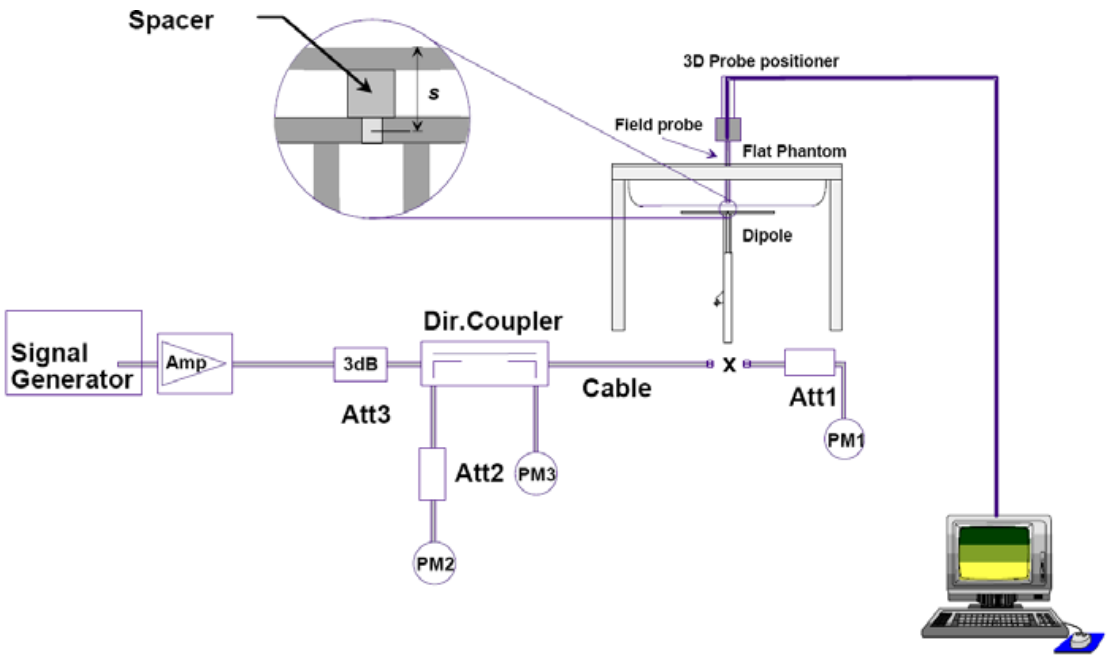

Fig 8.1 System Setup for System Evaluation

The system performance check verifies that the system operates within its specifications. System and operator errors can be detected and corrected. It is recommended that the system performance check be performed prior to any usage of the system in order to guarantee reproducible results. The system performance check uses normal SAR measurements in a simplified setup with a well characterized source. This setup was selected to give a high sensitivity to all parameters that might fail or vary over time. The system check does not intend to replace the calibration of the components, but indicates situations where the system uncertainty is exceeded due to drift or failure.

In the simplified setup for system evaluation, the DUT is replaced by a calibrated dipole and the power source is replaced by a continuous wave that comes from a signal generator. The calibrated dipole must be placed beneath the flat phantom section of the SAM twin phantom with the correct distance holder. The distance holder should touch the phantom surface with a light pressure at the reference marking and be oriented parallel to the long side of the phantom. The equipment setup is shown below:

1. Signal Generator
2. Amplifier
3. Directional Coupler
4. Power Meter
5. Calibrated Dipole

The output power on dipole port must be calibrated to 30 dBm (1000 mW) before dipole is connected.

Copyright © 2013, LTA Co., Ltd.

Numerical reference SAR values (W/kg) for reference dipole and flat phantom

Frequency (MHz)	1g SAR	10g SAR	Local SAR at surface (above feed-point)	Local SAR at surface (y=2cm offset from feed-point)
300	3.0	2.0	4.4	2.1
450	4.9	3.3	7.2	3.2
835	9.5	6.2	4.1	4.9
900	10.8	6.9	16.4	5.4
1450	29.0	16.0	50.2	6.5
1800	38.1	19.8	69.5	6.8
1900	39.7	20.5	72.1	6.6
2000	41.1	21.1	74.6	6.5
2450	52.4	24.0	104.2	7.7
3000	63.8	25.7	140.2	9.5

Target and measurement SAR after Normalized

Measurement Date	Frequency (MHz)	Phantom	Target SAR 1g (W/Kg)	Measured SAR 1g (W/Kg)	Deviation (%)
June, 30, 2013	900	Head	10.8	10.97	1.57
July, 04, 2013	900	Body	11.3	11.67	3.27
July, 02, 2013	1900	Head	39.7	37.93	-4.46
July, 15, 2013	2450	Body	54.4	51.23	-5.83
Aug, 08, 2013	900	Head	10.8	10.63	-1.57

Copyright © 2013, LTA Co., Ltd.

Liquid Validation

The dielectric parameters were checked prior to assessment using the HP85070C dielectric probe kit. The dielectric parameters measured are reported in each correspondent section.

IEEE SCC-34/SC-2 P1528 recommended Tissue Dielectric Parameters

The head tissue dielectric parameters recommended by the IEEE SCC-34/SC-2 in P1528 have been incorporated in the following table. These head parameters are derived from planar layer models simulating the highest expected SAR for the dielectric properties and tissue thickness variations in a human head. Other head and body tissue parameters that have not been specified in P1528 are derived from the tissue dielectric parameters computed from the 4-Cole-Cole equations and extrapolated according to the head parameters specified in P1528

Target Frequency	Head		Body	
MHz	εr	σ (S/m)	εr	σ (S/m)
150	52.3	0.76	61.9	0.80
300	45.3	0.87	58.2	0.92
450	43.5	0.87	56.7	0.94
835	41.5	0.90	55.2	0.97
900	41.5	0.97	55.0	1.05
915	41.5	0.98	55.0	1.06
1450	40.5	1.20	54.0	1.30
1610	40.3	1.29	53.8	1.40
1800 ~ 2000	40.0	1.40	53.3	1.52
2450	39.2	1.80	52.7	1.95
3000	38.5	2.40	52.0	2.73
5800	35.3	5.27	48.2	6.00

Note:ε r = relative permittivity,σ = conductivity andρ = 1000 kg/m3

Liquid Confirmation Result :

Temperature : 21.2℃			Relative humidity : 58.5%		
900MHz		Target	Measured	Deviation (%)	Limit (%)
Head	Permitivity	41.5	41.497	-0.007	±5
	Conductivity	0.97	0.968	-0.206	±5

Temperature : 21.2℃			Relative humidity : 58.5%		
900MHz		Target	Measured	Deviation (%)	Limit (%)
Body	Permitivity	55.0	54.089	-1.656	±5
	Conductivity	1.05	1.086	3.429	±5

Copyright © 2013, LTA Co., Ltd.

Temperature : 21.2℃			Relative humidity : 58.5%		
1900MHz		Target	Measured	Deviation (%)	Limit (%)
Head	Permitivity	40.0	40.061	0.153	±5
	Conductivity	1.4	1.446	3.286	±5

Temperature : 21.2℃			Relative humidity : 58.5%		
1880MHz		Target	Measured	Deviation (%)	Limit (%)
Body	Permitivity	53.3	53.094	-0.386	±5
	Conductivity	1.52	1.488	-2.105	±5

Temperature : 21.0℃			Relative humidity : 58.2%		
2450MHz		Target	Measured	Deviation (%)	Limit (%)
Body	Permitivity	52.7	50.306	-4.542	±5
	Conductivity	1.95	2.007	2.933	±5

For Repeat test (2013/08/08)

Temperature : 21.1℃			Relative humidity : 58.5%		
900MHz		Target	Measured	Deviation (%)	Limit (%)
Head	Permitivity	41.5	42.172	1.619	±5
	Conductivity	0.97	0.9578	-1.258	±5

Copyright © 2013, LTA Co., Ltd.

System Validation Plots

Test Mode : 900MHz
Product Description : Validation Head
Model : N/A
Test date : June, 30, 2013

Frequency (MHz)	900.00
Relative Permittivity (real part)	41.497
Relative Permittivity (imaginary part)	19.361
Conductivity (S/m)	0.968
Variation	0.150
SAR 1g (W/Kg)	1.097
SAR 10g (W/Kg)	0.711
SURFACE SAR	**VOLUME SAR**

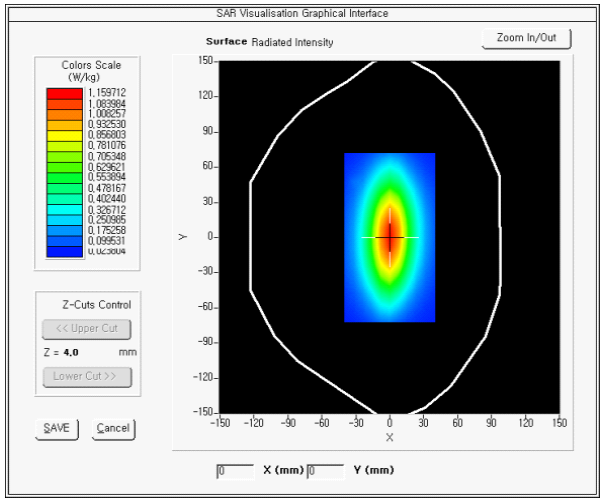

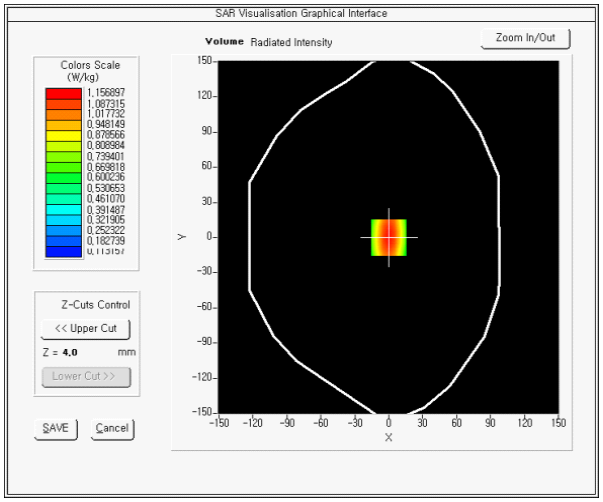

Z Axis Scan (X=0, Y=0)

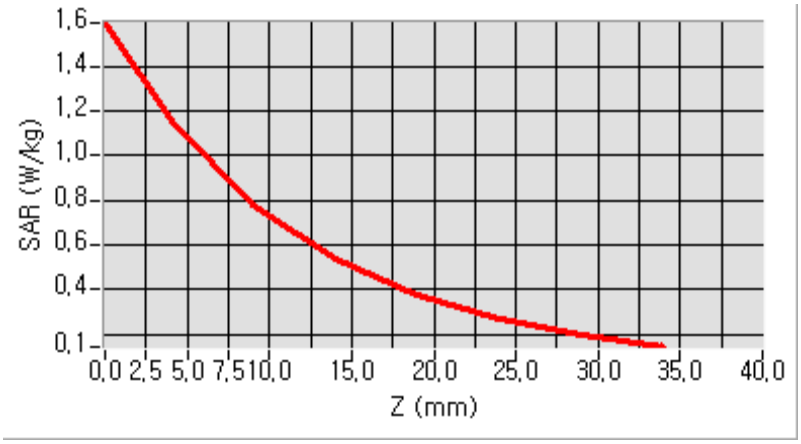

Test Mode : 900MHz
Product Description : Validation Body
Model : N/A
Test date : July, 04, 2013

Frequency (MHz)	900.00
Relative Permittivity (real part)	54.089
Relative Permittivity (imaginary part)	21.713
Conductivity (S/m)	1.086
Variation	0.010
SAR 1g (W/Kg)	1.167
SAR 10g (W/Kg)	0.760
SURFACE SAR	**VOLUME SAR**

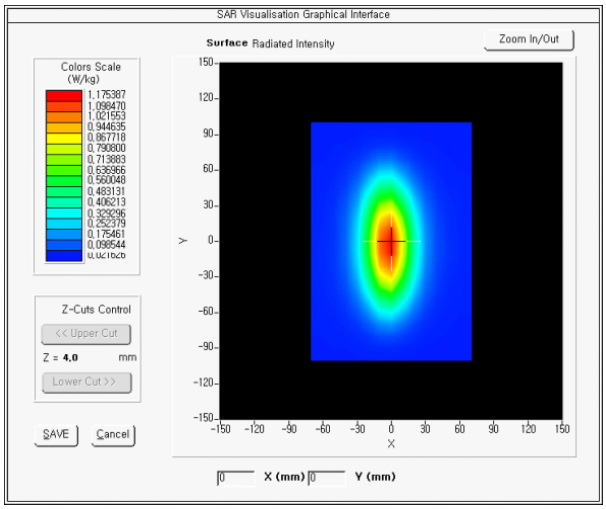

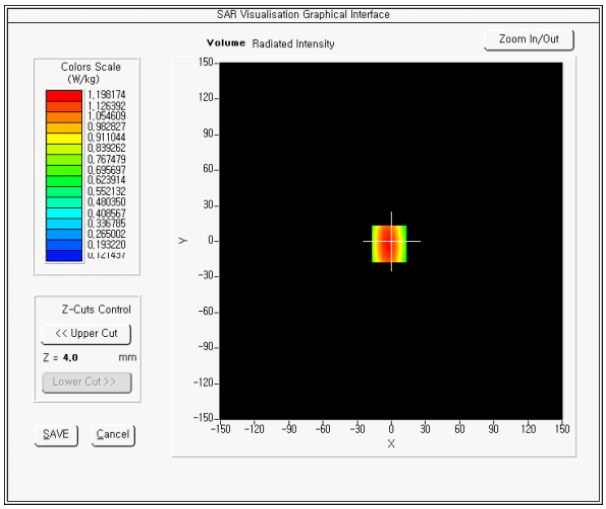

Z Axis Scan (X=0, Y=0)

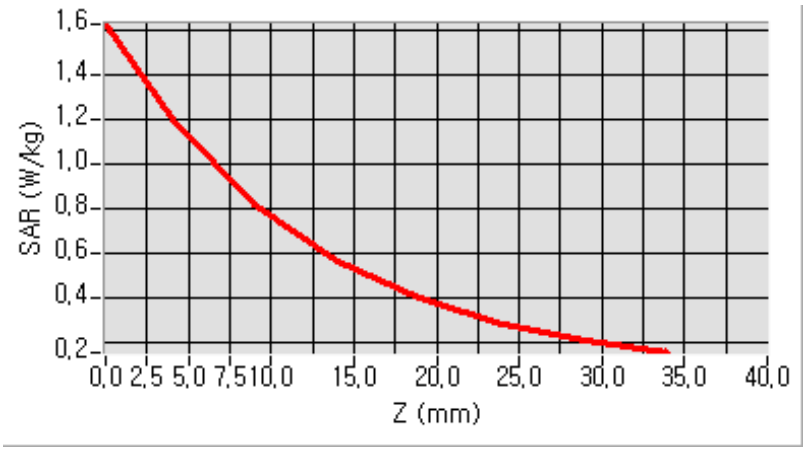

Test Mode : 1900MHz
Product Description : Validation Head
Model : N/A
Test date : July, 02, 2013

Frequency (MHz)	1900.00
Relative Permittivity (real part)	40.061
Relative Permittivity (imaginary part)	13.703
Conductivity (S/m)	1.446
Variation	0.950
SAR 1g (W/Kg)	3.793
SAR 10g (W/Kg)	1.968
SURFACE SAR	**VOLUME SAR**

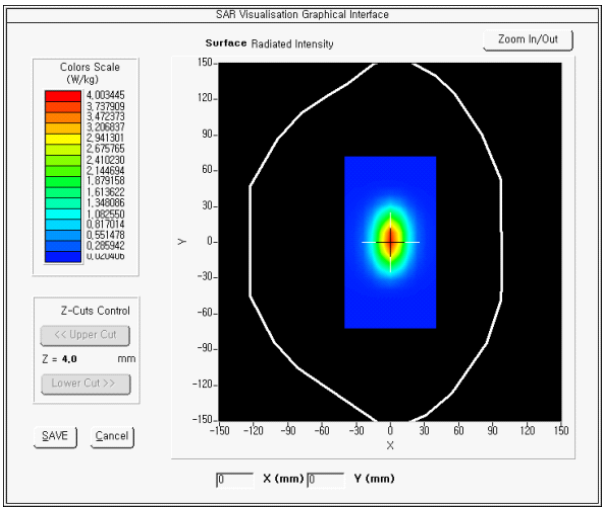

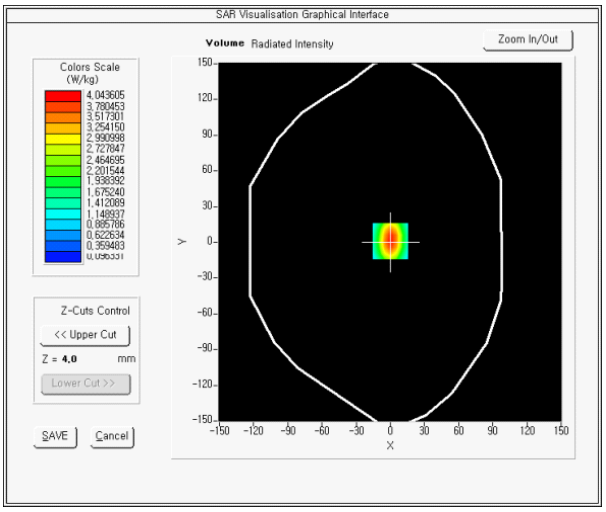

Z Axis Scan (X=0, Y=0)

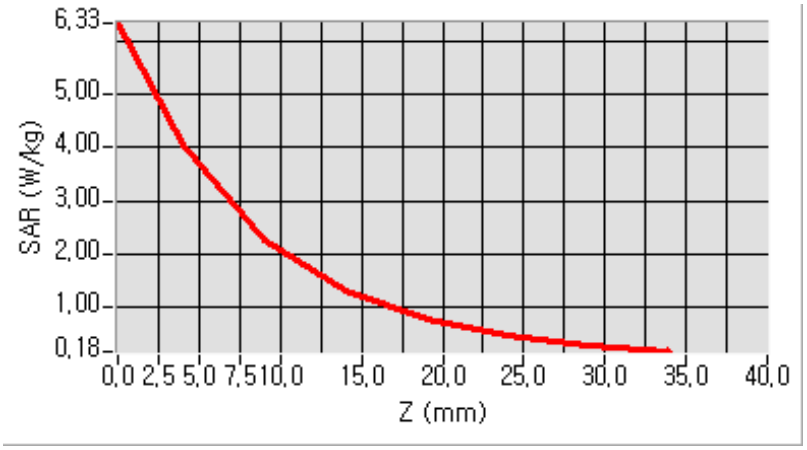

Test Mode : 2450MHz
Product Description : Validation Body
Model : N/A
Test date : July, 05, 2013

Frequency (MHz)	2450.00
Relative Permittivity (real part)	50.306
Relative Permittivity (imaginary part)	14.747
Conductivity (S/m)	2.007
Variation	0.910
SAR 1g (W/Kg)	5.123
SAR 10g (W/Kg)	2.380
SURFACE SAR	**VOLUME SAR**

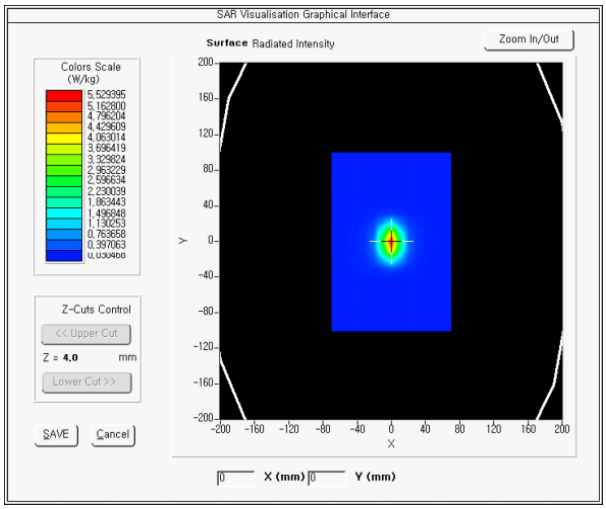

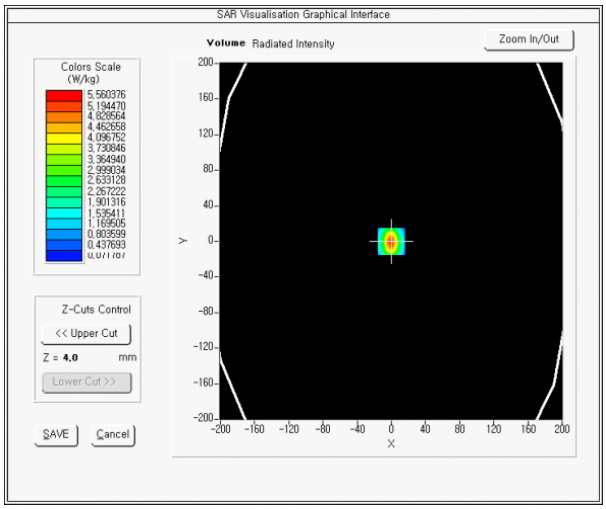

Z Axis Scan (X=0, Y=0)

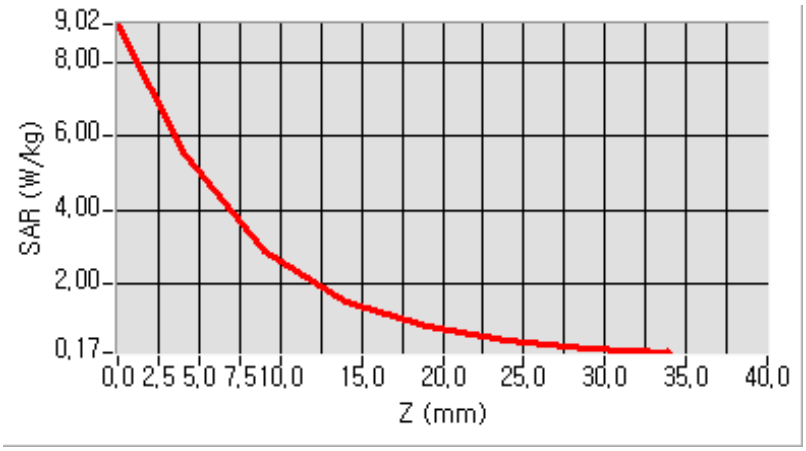

6. TYPE A MEASUREMENT UNCERTAINTY

The component of uncertainly may generally be categorized according to the methods used to evaluate them. The evaluation of uncertainly by the statistical analysis of a series of observations is termed a Type An evaluation of uncertainty. The evaluation of uncertainty by means other than the statistical analysis of a series of observation is termed a Type B evaluation of uncertainty. Each component of uncertainty, however evaluated, is represented by an estimated standard deviation, termed standard uncertainty, which is determined by the positive square root of the estimated variance.

A Type A evaluation of standard uncertainty may be based on any valid statistical method for treating data. This includes calculating the standard deviation of the mean of a series of independent observations; using the method of least squares to fit a curve to the data in order to estimate the parameter of the curve and their standard deviations; or carrying out an analysis of variance in order to identify and quantify random effects in certain kinds of measurement.

A type B evaluation of standard uncertainty is typically based on scientific judgment using all of the relevant information available. These may include previous measurement data, experience and specification, data provided in calibration reports and uncertainties assigned to reference data taken from handbooks. Broadly speaking, the uncertainty is either obtained from an outdoor source or obtained from an assumed distribution, such as the normal distribution, rectangular or triangular distributions indicated in Table .

below :

Uncertainty Distribution	Normal	Rectangle	Triangluar	U shape
Multi-plying Factor(a)	1/K(b)	1/√3	1/√6	1/√2

(a) standard uncertainty is determined as the product of the multiplying factor and the estimated range of variations in the measured
quantity
(b) κ is the coverage factor

Standard Uncertainty for Assumed Distribution

The combined standard uncertainty of the measurement result represents the estimated standard deviation of the result. It is obtained by combining the individual standard uncertainties of both Type A and Type -sum- by taking the positive square root of the estimated variances.

Expanded uncertainty is a measure of uncertainty that defines an interval about the measurement result within which the measured value is confidently believed to lie. It is obtained by multiplying the combined standard uncertainty by a coverage factor. Typically, the coverage factor ranges from 2 to 3. Using a coverage factor allows the true value of a measured quantity to be specified with a defined probability within the specified uncertainty range. For purpose of this document, a coverage factor two is used, which corresponds to confidence interval of about 95 %.

The COMOSAR Uncertainty Budget is show in below table :

Copyright © 2013, LTA Co., Ltd.

Uncertainty Budget of COMOSAR for frequency range 300 MHz to 6 GHz

Uncertainty Component	Tolerances %	Probability Distribution	Divisor	Ci (1g)	Ci (10g)	Uncertainty 1g(%)	Uncertainty (10g(%)
Measurement System Related							
Probe Calibration	6	N	1	1	1	6	6
Axial Isotropy	3	R	√3	√ (1-Cp)	√ (1-Cp)	1.22474	1.22474
Hemispherical Isotropy	4	R	√3	√ Cp	√ Cp	1.63299	1.63299
Boundary Effect	1	R	√3	1	1	0.57735	0.57735
Linearity	5	R	√3	1	1	2.88675	2.88675
System Detection Limits	1	R	√3	1	1	0.57735	0.57735
Readout Electronics	0.5	N	1	1	1	0.5	0.5
Response Time	0.2	R	√3	1	1	0.11547	0.11547
Integration Time	2	R	√3	1	1	1.1547	1.1547
RF Ambient Conditions	3	R	√3	1	1	1.73205	1.73205
Probe Positioner Mechanical Tolerances	2	R	√3	1	1	1.1547	1.1547
Probe Positioning with respect to Phantom Shell	1	R	√3	1	1	0.57735	0.57735
Extrapolation, Interpolation and integration Algorithms for Max. SAR Evaluation	1.5	R	√3	1	1	0.86603	0.86603
Test Sample Related							
Test Sample Positioning	1.5	N	1	1	1	1.5	1.5
Device Holder Uncertainty	5	N	1	1	1	5	5
Output Power Variation – SAR Drift measurement	3	R	√3	1	1	1.73205	1.73205
Phantom and Tissue Parameters Related							
Phantom Uncertainty (Shape and thickness Tolerances)	4	R	√3	1	1	2.3094	2.394
Liquid Conductivity – deviation from target value	5	R	√3	0.64	0.43	1.84752	1.2413
Liquid Conductivity – Measurement Uncertainty	2.5	N	1	0.64	0.43	1.6	1.075
Liquid Permittivity – deviation from target value	3	R	√3	0.6	0.49	1.03923	0.8487
Liquid Permittivity – Measurement Uncertainty	2.5	N	1	0.6	0.49	1.5	1.225
					Combined Standard Uncertainty	9.66051%	9.52428%
					Expanded Standard Uncertainty (K=2 , confidence 95%)	**18.9346%**	**18.6676%**

Copyright © 2013, LTA Co., Ltd.

7. OUTPUT POWER VERIFICATION

GSM

	Channel	Freq. (MHz)	GSM	GPRS 2X	EDGE
GSM850	**128**	824.2	**33.34**	33.30	33.12
	190	836.6	33.24	33.21	33.01
	251	848.8	33.10	33.05	32.94
GSM1900	**512**	1850.2	28.95	28.72	28.50
	661	1880	29.13	28.84	28.63
	810	1909.8	**29.63**	29.01	28.71

WCDMA

	Channel	Freq. (MHz)	WCDMA	RMC
WCDMA Band II	**9262**	1852.4	**23.14**	23.01
	9400	1880	23.09	22.94
	9538	1907.6	22.95	22.86
WCDMA Band V	**4132**	826.4	**23.05**	22.99
	4183	836.6	22.94	22.83
	4233	846.6	22.81	22.74

WLAN

802.11b

Data Rate (Mbps)	CH 1	CH 6	CH 11
1	13.04	13.93	12.58
2	13.05	13.89	12.58
5.5	15.02	15.99	14.69
11	16.01	16.09	15.51

802.11g

Data Rate (Mbps)	CH 1	CH 6	CH 11
6	13.26	15.37	12.95
9	13.56	15.55	13.13
12	13.76	16.19	13.49
18	13.99	16.22	13.54
24	14.12	16.27	13.78
36	14.26	16.34	13.96
48	14.42	16.39	14.20
54	14.63	**16.43**	14.33

Copyright © 2013, LTA Co., Ltd.

8. SAR TEST RESULTS

Right Head Cheek Position					
Band	Channel	Temp (℃)	Drift (%)	1g SAR (W/Kg)	10g SAR (W/Kg)
GSM850	128	21.8	-1.69	0.838	0.506
	190		-0.97	**0.898**	**0.537**
	251		-0.4	0.889	0.538
GSM1900	512	21.0			
	661		-3.21	**0.248**	**0.14**
	810				
WCDMA Band II	9262	21.0			
	9400		-0.2	**0.478**	**0.272**
	9538				
WCDMA Band V	4132	21.8	0.06	0.954	0.564
	4183		1.65	0.913	0.564
	4233		-0.22	**1.026**	**0.604**

Right Head 15° Tilt Position					
Band	Channel	Temp (℃)	Drift (%)	1g SAR (W/Kg)	10g SAR (W/Kg)
GSM850	128	21.8	-1.74	1.173	0.645
	190		-0.92	**1.251**	**0.674**
	251		0.02	1.136	0.613
GSM1900	512	21.0			
	661		0.09	**0.283**	**0.15**
	810				
WCDMA Band II	9262	21.0			
	9400		-0.52	**0.58**	**0.307**
	9538				
WCDMA Band V	4132	21.8	-0.65	1.252	0.673
	4183		0.38	**1.332**	**0.717**
	4233		-1.13	1.226	0.663

Copyright © 2013, LTA Co., Ltd.

Left Head Cheek Position					
Band	Channel	Temp (℃)	Drift (%)	1g SAR (W/Kg)	10g SAR (W/Kg)
GSM850	128	21.8	-0.12	0.863	0.639
	190		-0.76	0.803	0.58
	251		1.91	0.781	0.56
GSM1900	512	21.0			
	661		-2.29	0.119	0.074
	810				
WCDMA Band II	9262	21.0			
	9400		-1.7	0.238	0.168
	9538				
WCDMA Band V	4132	21.8			
	4183		-2.05	0.709	0.531
	4233				

Left Head 15° Tilt Position					
Band	Channel	Temp (℃)	Drift (%)	1g SAR (W/Kg)	10g SAR (W/Kg)
GSM850	128	21.8	-1.19	0.877	0.593
	190		-1.34	0.862	0.561
	251		-1.38	0.811	0.517
GSM1900	512	21.0			
	661		-1.31	0.129	0.072
	810				
WCDMA Band II	9262	21.0			
	9400		-0.24	0.261	0.151
	9538				
WCDMA Band V	4132	21.8	-1.1	0.852	0.569
	4183		-1.54	0.835	0.542
	4233		-1.22	0.853	0.543

Copyright © 2013, LTA Co., Ltd.

Body-Worn Front of Device 15mm from Phantom					
Band	Channel	Temp (℃)	Drift (%)	1g SAR (W/Kg)	10g SAR (W/Kg)
GSM850	128	21.1			
	190		-0.29	**0.331**	**0.239**
	251				
GSM1900	512	21.2			
	661		4.41	0.048	0.033
	810				
WCDMA Band II	9262	21.2			
	9400		-0.76	0.111	0.076
	9538				
WCDMA Band V	4132	21.1			
	4183		-2.01	0.181	0.132
	4233				
802.11b 11Mbps	1	21.0			
	6		-4.34	0.078	0.057
	11				
802.11g 54Mbps	1	21.0			
	6		0.13	0.056	0.043
	11				

Body-Worn Back of Device 15mm from Phantom					
Band	Channel	Temp (℃)	Drift (%)	1g SAR (W/Kg)	10g SAR (W/Kg)
GSM850	128	21.1			
	190		-0.97	0.261	0.185
	251				
GSM1900	512	21.2			
	661		-4.49	0.058	0.037
	810				
WCDMA Band II	9262	21.2			
	9400		-0.6	0.128	0.09
	9538				
WCDMA Band V	4132	21.1			
	4183		-2.1	0.167	0.123
	4233				
802.11b 11Mbps	1	21.0			
	6		-2.19	**0.095**	**0.068**
	11				
802.11g 54Mbps	1	21.0			
	6		-3.32	**0.069**	**0.052**
	11				

Copyright © 2013, LTA Co., Ltd.

Body-Worn Front of Device 15mm from Phantom					
Band	Channel	Temp (℃)	Drift (%)	1g SAR (W/Kg)	10g SAR (W/Kg)
GPRS850 2X	128	21.1			
	190		-2.35	0.315	0.229
	251				

Body-Worn Back of Device 15mm from Phantom					
Band	Channel	Temp (℃)	Drift (%)	1g SAR (W/Kg)	10g SAR (W/Kg)
GPRS1900 2X	512	21.2			
	661		-0.46	**0.059**	**0.037**
	810				

Body-Worn Back of Device 15mm from Phantom					
Band	Channel	Temp (℃)	Drift (%)	1g SAR (W/Kg)	10g SAR (W/Kg)
WCDMA Band II RMC	9262	21.2			
	9400		-1.92	**0.146**	**0.098**
	9538				

Body-Worn Back of Device 15mm from Phantom					
Band	Channel	Temp (℃)	Drift (%)	1g SAR (W/Kg)	10g SAR (W/Kg)
WCDMA Band V RMC	4132	21.1			
	4183		-1.35	**0.192**	**0.144**
	4233				

Copyright © 2013, LTA Co., Ltd.

SAR Measurement Plots

Test Mode : GSM850 // Right Head Cheek // ch190
Product Description : Industrial PDA
Model : AB700
Test date : June, 30, 2013

Frequency (MHz)	836.60
Relative Permittivity (real part)	43.026
Relative Permittivity (imaginary part)	18.836
Conductivity (S/m)	0.875
Variation	-0.970
SAR 1g (W/Kg)	0.898
SAR 10g (W/Kg)	0.537
SURFACE SAR	**VOLUME SAR**

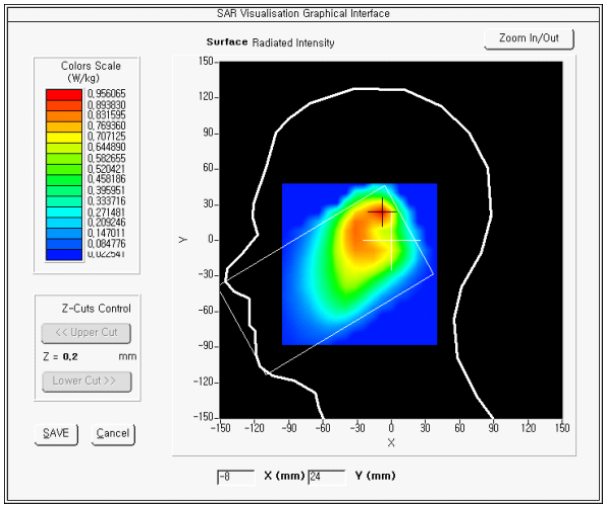

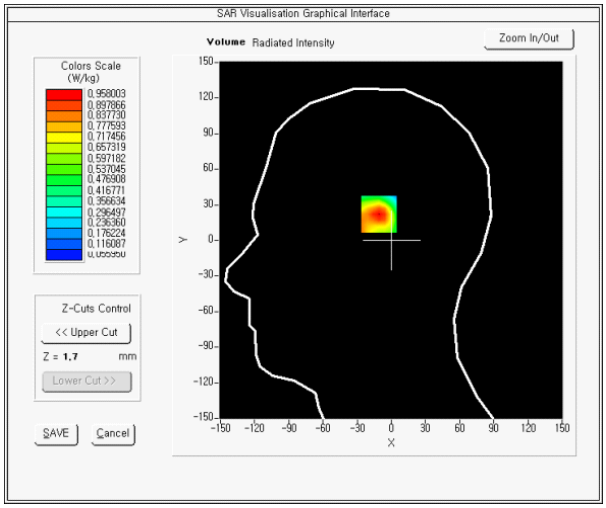

Z Axis Scan (X=0, Y=0)

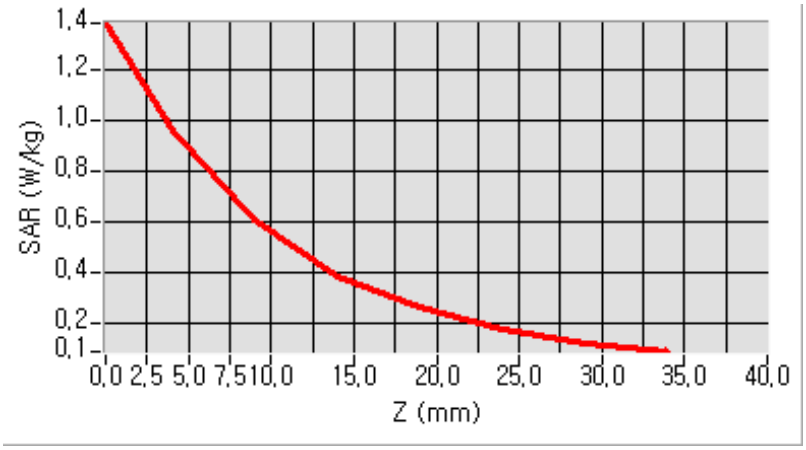

Test Mode : GSM850 // Right Head 15º Tilt // ch190
Product Description : Industrial PDA
Model : AB700
Test date : June, 30, 2013

Frequency (MHz)	836.60
Relative Permittivity (real part)	43.026
Relative Permittivity (imaginary part)	18.836
Conductivity (S/m)	0.875
Variation	0.920
SAR 1g (W/Kg)	1.251
SAR 10g (W/Kg)	0.674
SURFACE SAR	**VOLUME SAR**

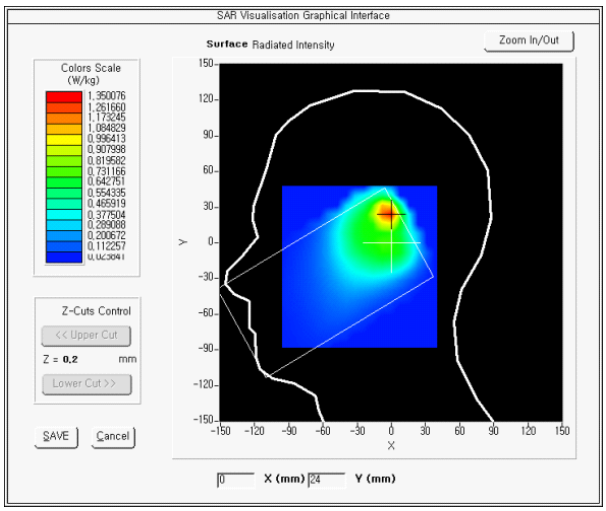

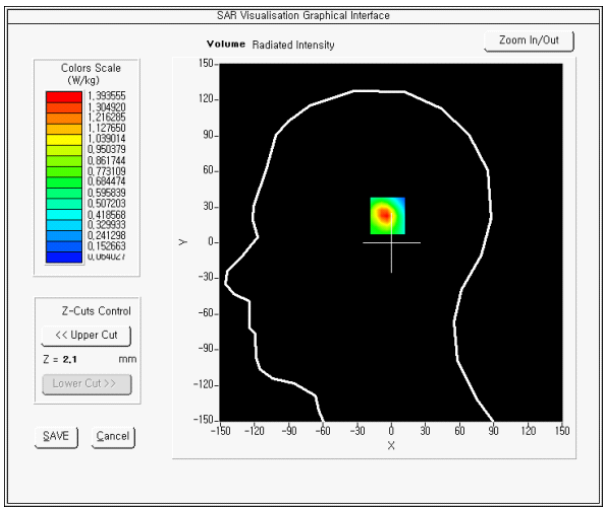

Z Axis Scan (X=0, Y=0)

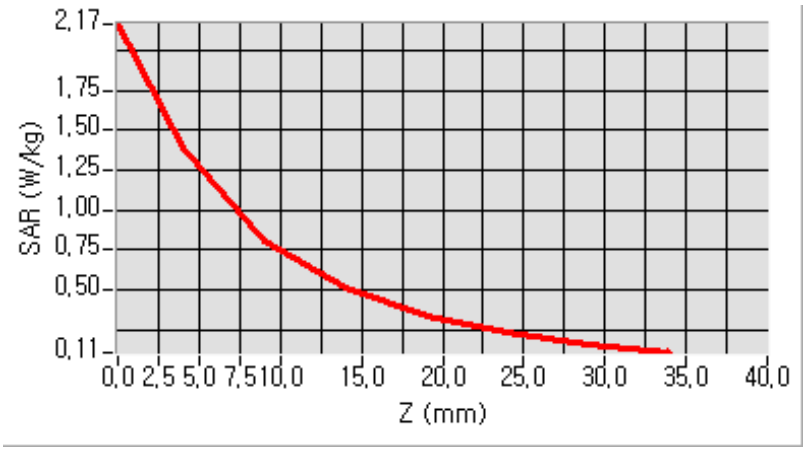

Test Mode : GSM850 // Body-Worn Front of Device 15mm from Phantom // ch190
Product Description : Industrial PDA
Model : AB700
Test date : July, 05, 2013

Frequency (MHz)	836.60
Relative Permittivity (real part)	54.738
Relative Permittivity (imaginary part)	21.942
Conductivity (S/m)	1.019
Variation	-0.290
SAR 1g (W/Kg)	0.331
SAR 10g (W/Kg)	0.239
SURFACE SAR	**VOLUME SAR**

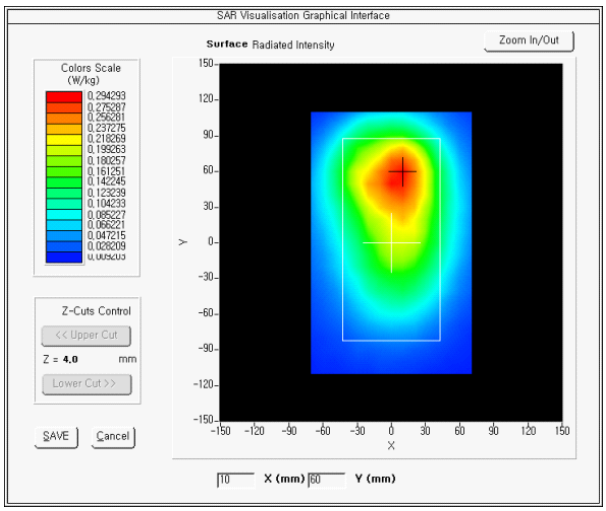

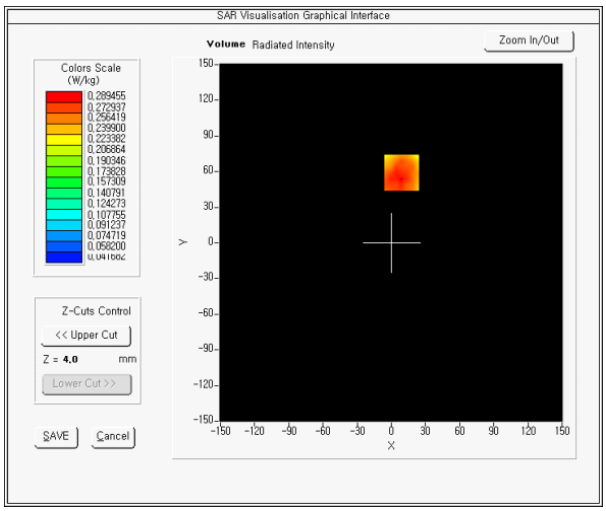

Z Axis Scan (X=0, Y=0)

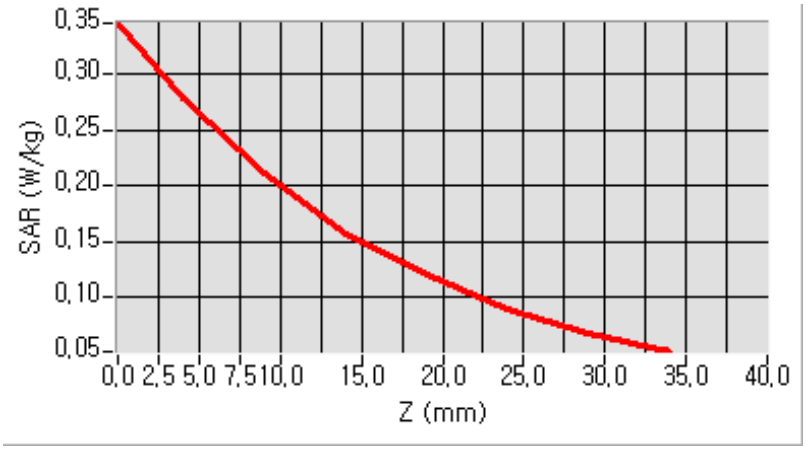

Test Mode : GSM1900 // Right Head Cheek // ch661
Product Description : Industrial PDA
Model : AB700
Test date : July, 02, 2013

Frequency (MHz)	1880.00
Relative Permittivity (real part)	40.276
Relative Permittivity (imaginary part)	13.684
Conductivity (S/m)	1.429
Variation	-3.210
SAR 1g (W/Kg)	0.248
SAR 10g (W/Kg)	0.140
SURFACE SAR	**VOLUME SAR**

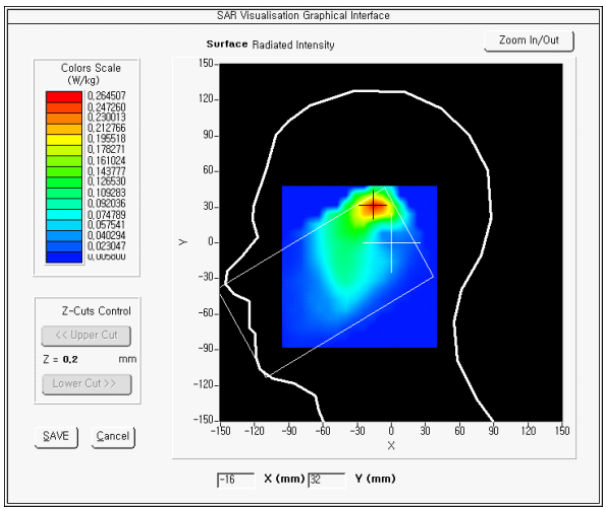

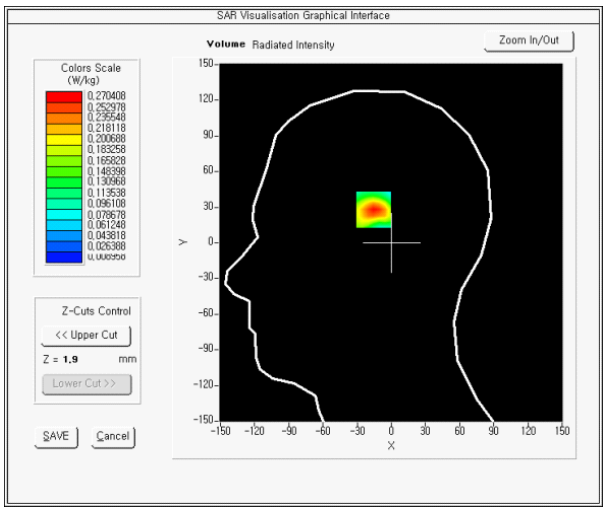

Z Axis Scan (X=0, Y=0)

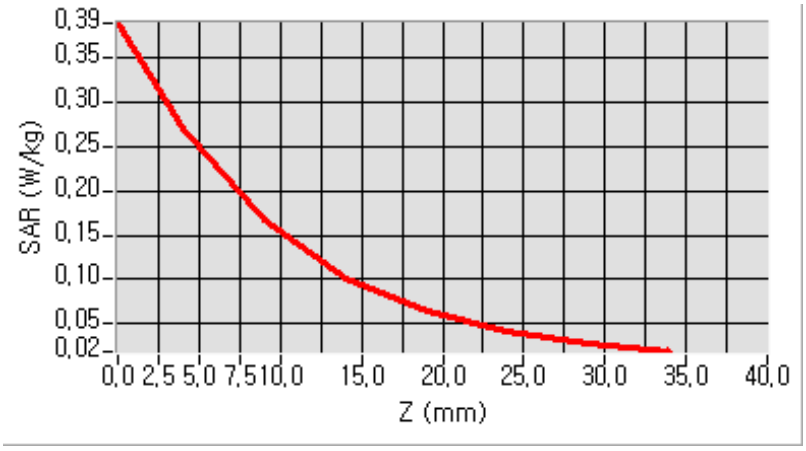

Test Mode : GSM1900 // Right Head 15º Tilt // ch661
Product Description : Industrial PDA
Model : AB700
Test date : July, 02, 2013

Frequency (MHz)	1880.00
Relative Permittivity (real part)	40.276
Relative Permittivity (imaginary part)	13.684
Conductivity (S/m)	1.429
Variation	0.090
SAR 1g (W/Kg)	0.283
SAR 10g (W/Kg)	0.150
SURFACE SAR	**VOLUME SAR**

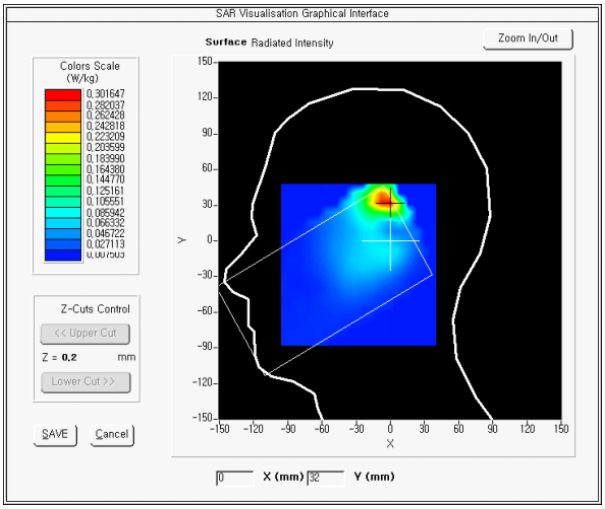

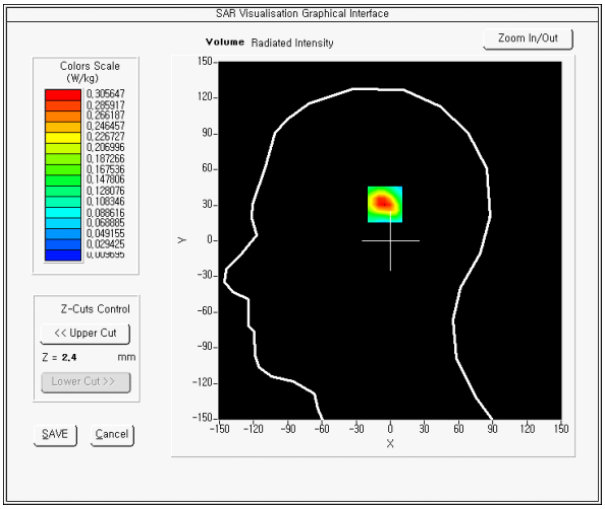

Z Axis Scan (X=0, Y=0)

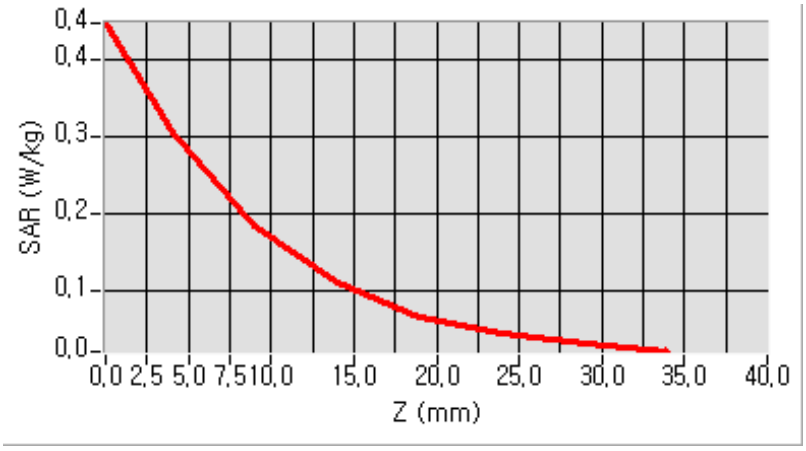

Test Mode : GPRS1900 2X // Body-Worn Back of Device 15mm from Phantom // ch661
Product Description : Industrial PDA
Model : AB700
Test date : July, 02, 2013

Frequency (MHz)	1880.00
Relative Permittivity (real part)	53.094
Relative Permittivity (imaginary part)	14.243
Conductivity (S/m)	1.488
Variation	-4.600
SAR 1g (W/Kg)	0.059
SAR 10g (W/Kg)	0.037
SURFACE SAR	**VOLUME SAR**

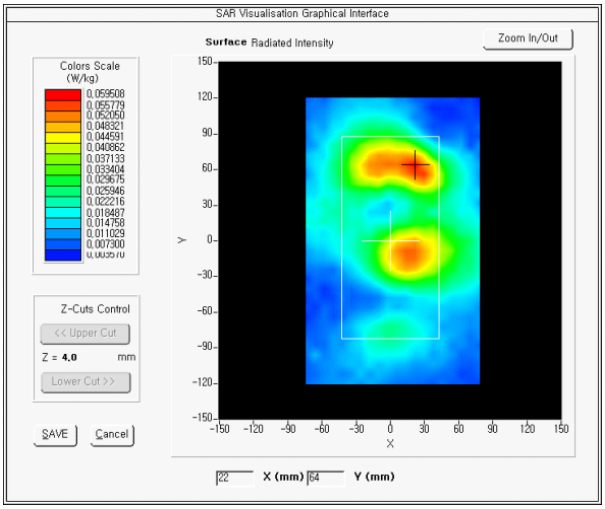

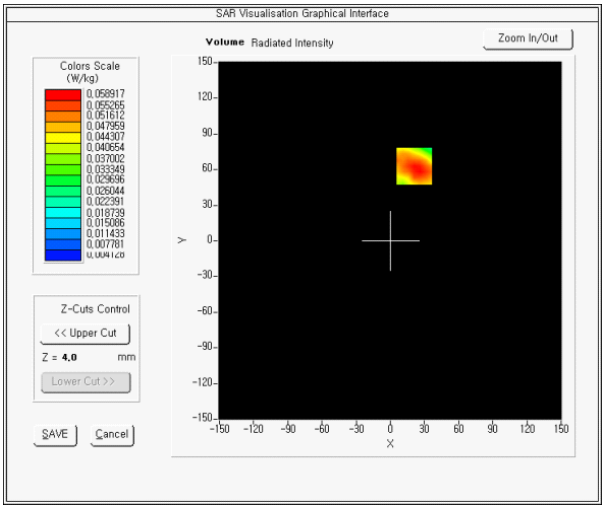

Z Axis Scan (X=0, Y=0)

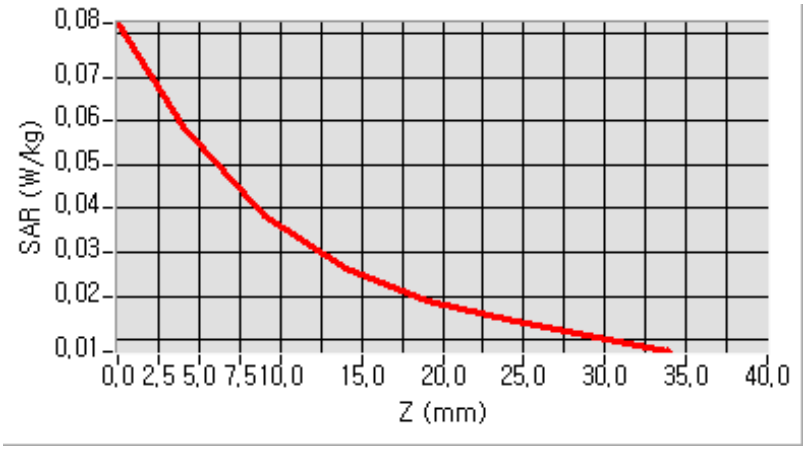

Test Mode : WCDMA Band II // Right Head Cheek // ch9400
Product Description : Industrial PDA
Model : AB700
Test date : July, 02, 2013

Frequency (MHz)	1880.00
Relative Permittivity (real part)	40.276
Relative Permittivity (imaginary part)	13.684
Conductivity (S/m)	1.429
Variation	-0.200
SAR 1g (W/Kg)	0.478
SAR 10g (W/Kg)	0.272
SURFACE SAR	**VOLUME SAR**

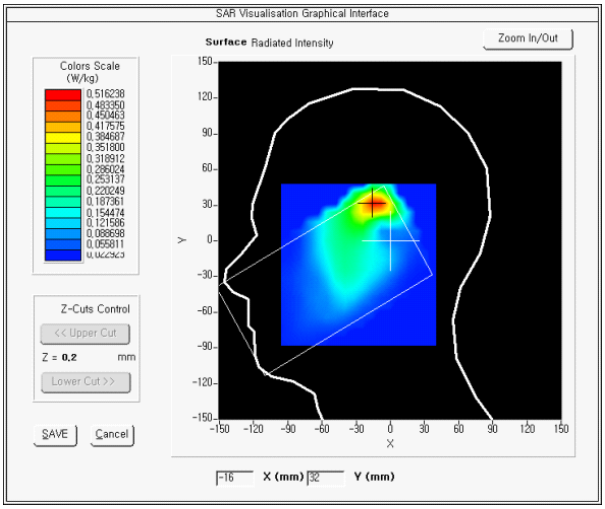

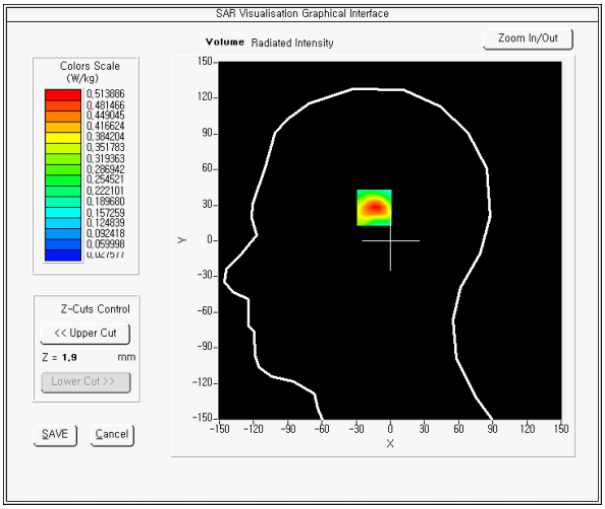

Z Axis Scan (X=0, Y=0)

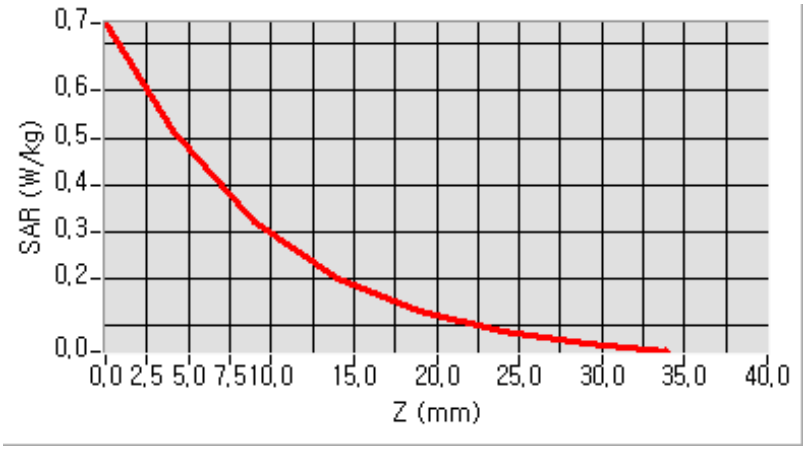

Test Mode : WCDMA Band II // Right Head 15º Tilt // ch9400
Product Description : Industrial PDA
Model : AB700
Test date : July, 02, 2013

Frequency (MHz)	1880.00
Relative Permittivity (real part)	40.276
Relative Permittivity (imaginary part)	13.684
Conductivity (S/m)	1.429
Variation	-0.520
SAR 1g (W/Kg)	0.580
SAR 10g (W/Kg)	0.307
SURFACE SAR	**VOLUME SAR**

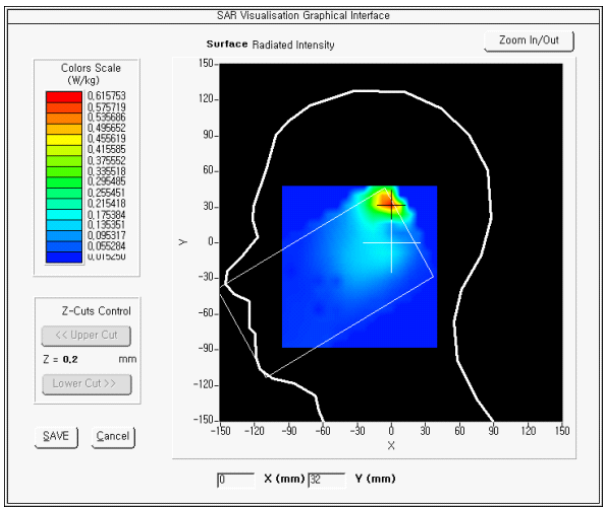

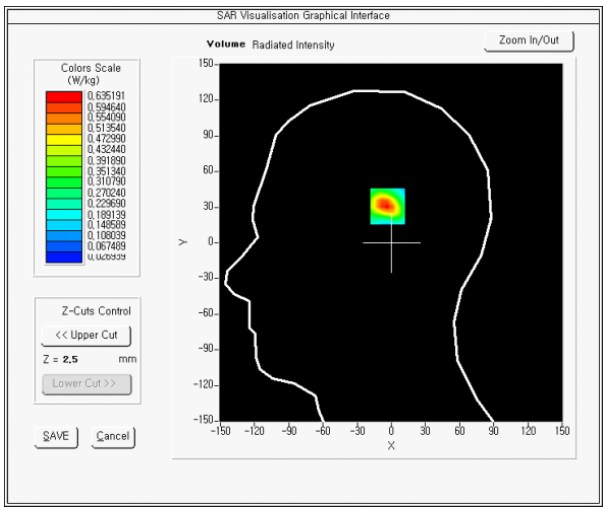

Z Axis Scan (X=0, Y=0)

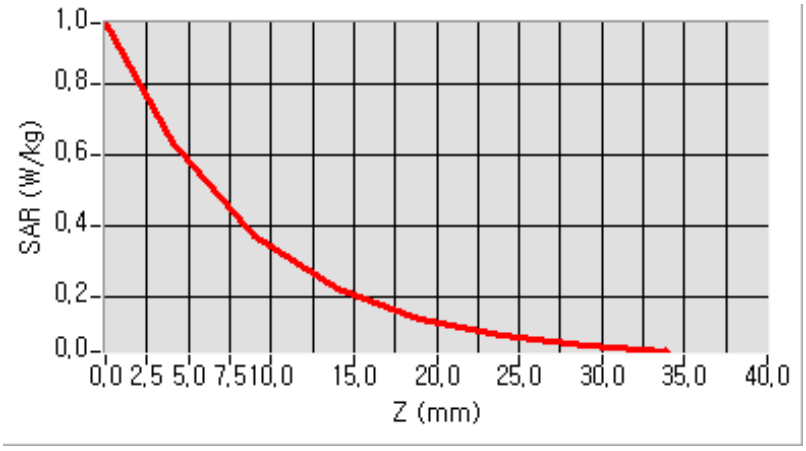

Test Mode : WCDMA Band II // Body-Worn Back of Device 15mm from Phantom // ch9400 (RMC)
Product Description : Industrial PDA
Model : AB700
Test date : July, 02, 2013

Frequency (MHz)	1880.00
Relative Permittivity (real part)	53.094
Relative Permittivity (imaginary part)	14.243
Conductivity (S/m)	1.488
Variation	-1.920
SAR 1g (W/Kg)	0.146
SAR 10g (W/Kg)	0.098
SURFACE SAR	**VOLUME SAR**

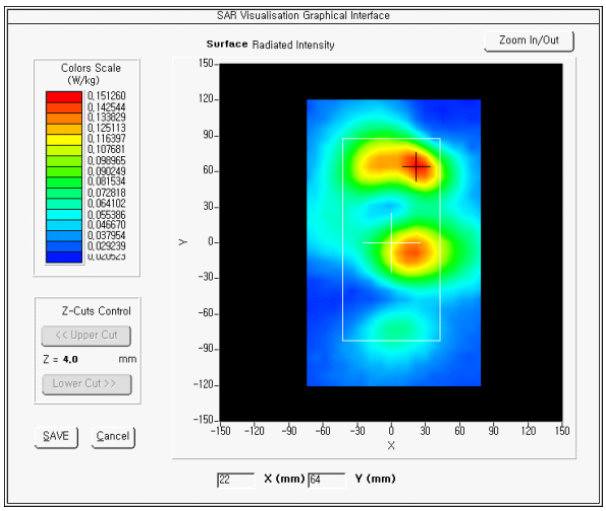

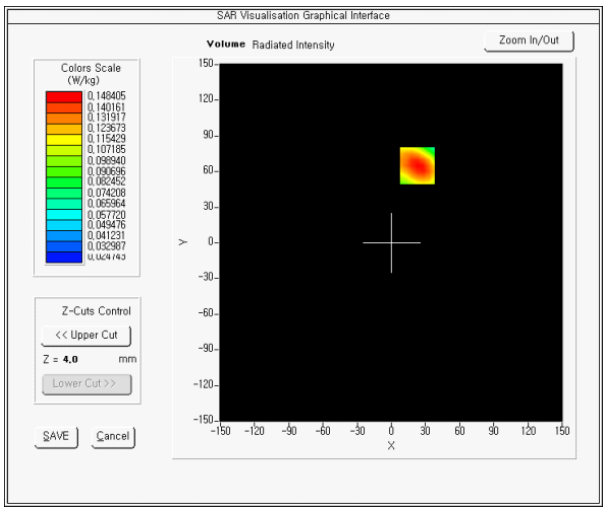

Z Axis Scan (X=0, Y=0)

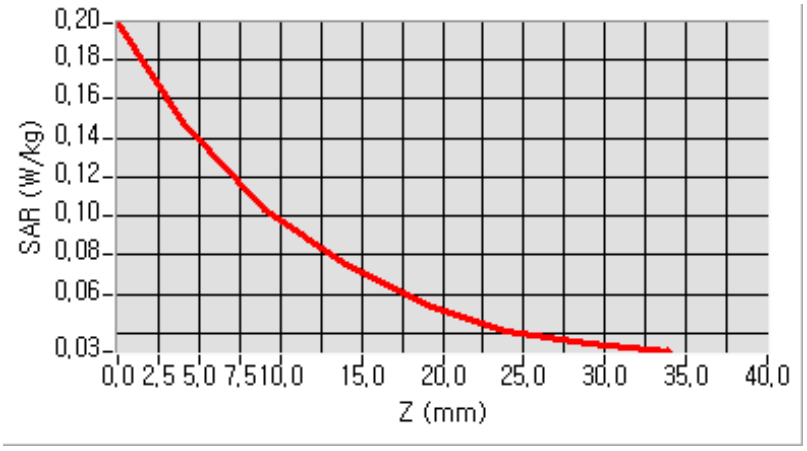

Test Mode : WCDMA Band V // Right Head Cheek // ch4233
Product Description : Industrial PDA
Model : AB700
Test date : July, 01, 2013

Frequency (MHz)	846.00
Relative Permittivity (real part)	42.812
Relative Permittivity (imaginary part)	18.981
Conductivity (S/m)	0.892
Variation	-0.220
SAR 1g (W/Kg)	1.026
SAR 10g (W/Kg)	0.604
SURFACE SAR	**VOLUME SAR**

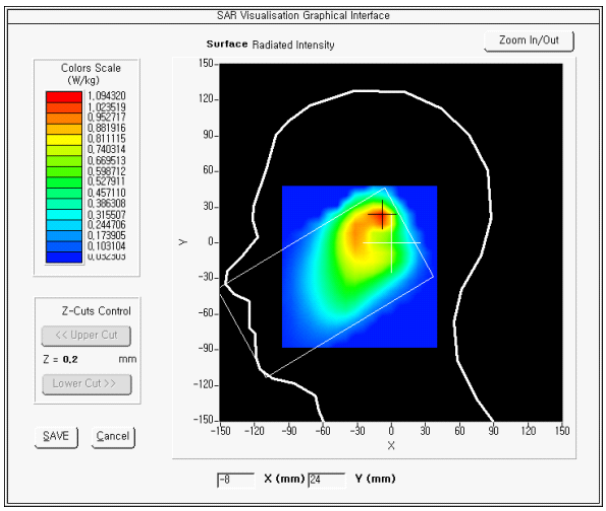

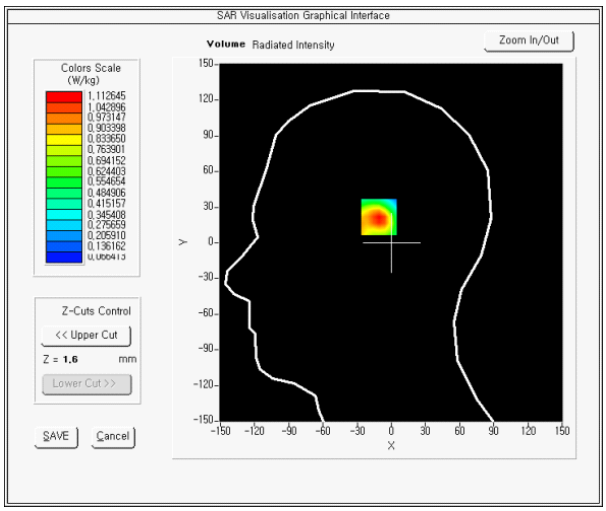

Z Axis Scan (X=0, Y=0)

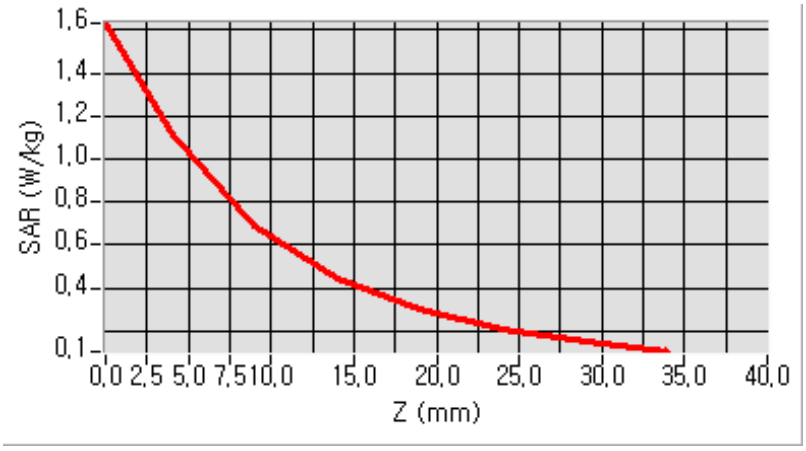

Test Mode : WCDMA Band V // Right Head 15º Tilt // ch4183
Product Description : Industrial PDA
Model : AB700
Test date : July, 01, 2013

Frequency (MHz)	836.00
Relative Permittivity (real part)	43.044
Relative Permittivity (imaginary part)	18.829
Conductivity (S/m)	0.875
Variation	-3.820
SAR 1g (W/Kg)	1.332
SAR 10g (W/Kg)	0.717
SURFACE SAR	**VOLUME SAR**

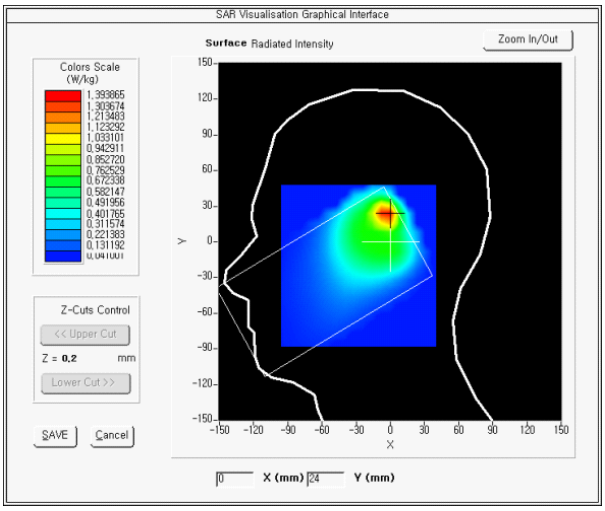

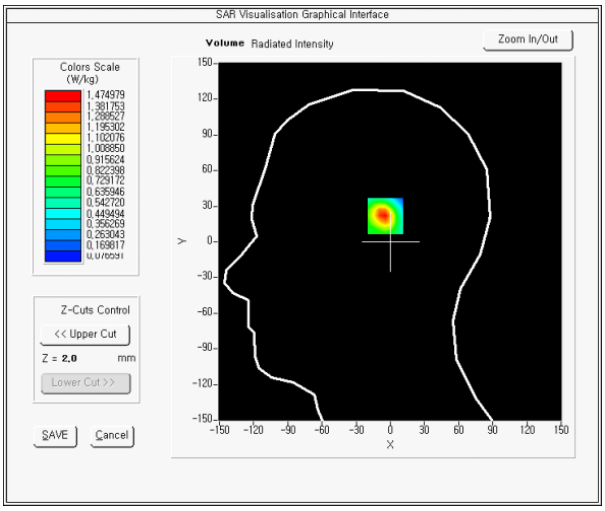

Z Axis Scan (X=0, Y=0)

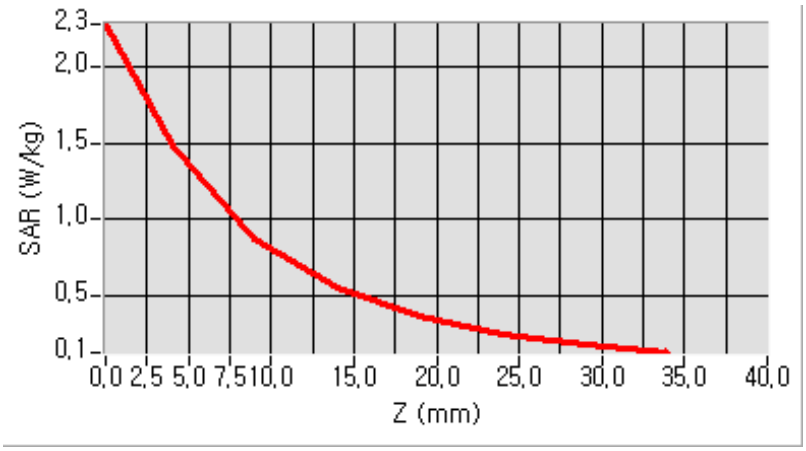

Test Mode : WCDMA Band V // Body-Worn Back of Device 15mm from Phantom // ch4183 (RMC)
Product Description : Industrial PDA
Model : AB700
Test date : July, 05, 2013

Frequency (MHz)	836.00
Relative Permittivity (real part)	54.741
Relative Permittivity (imaginary part)	21.943
Conductivity (S/m)	1.091
Variation	0.840
SAR 1g (W/Kg)	0.192
SAR 10g (W/Kg)	0.144
SURFACE SAR	**VOLUME SAR**

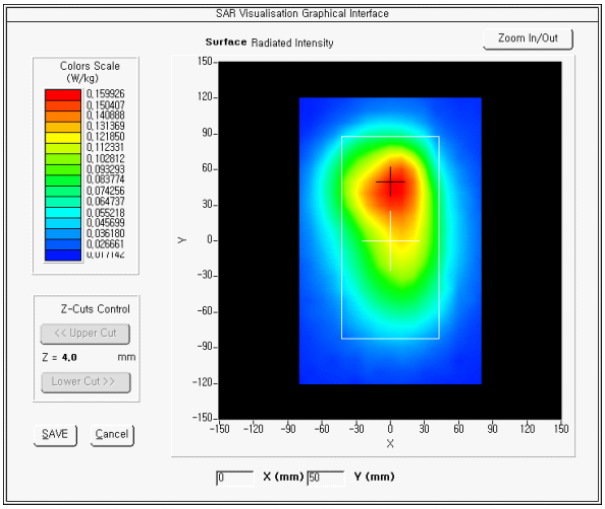

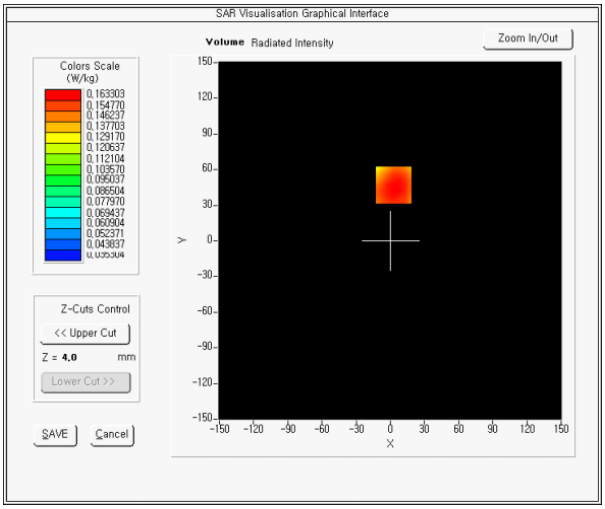

Z Axis Scan (X=0, Y=0)

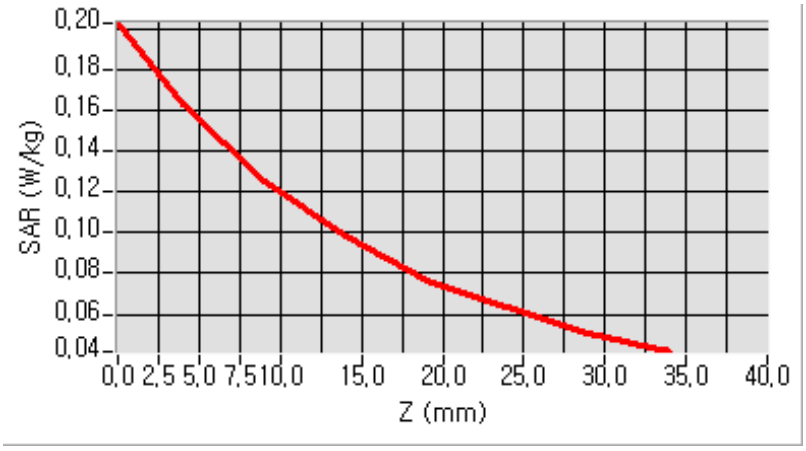

Test Mode : 802.11b 11Mbps // Body-Worn Back of Device 15mm from Phantom // ch6
Product Description : Industrial PDA
Model : AB700
Test date : July, 15, 2013

Frequency (MHz)	2437.00
Relative Permittivity (real part)	50.351
Relative Permittivity (imaginary part)	14.582
Conductivity (S/m)	1.974
Variation	-2.190
SAR 1g (W/Kg)	0.095
SAR 10g (W/Kg)	0.068
SURFACE SAR	**VOLUME SAR**

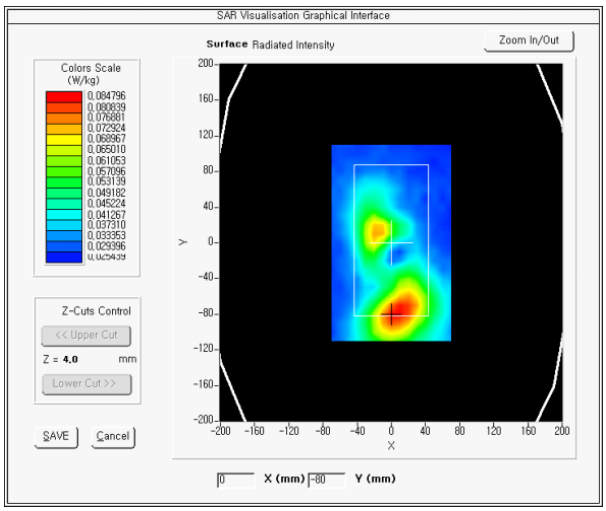

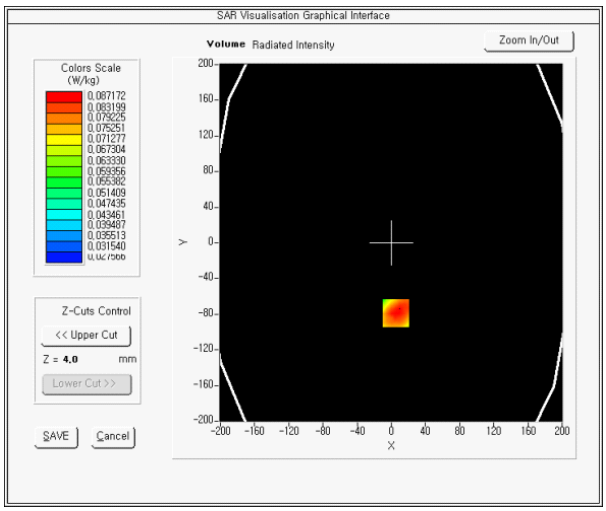

Z Axis Scan (X=0, Y=0)

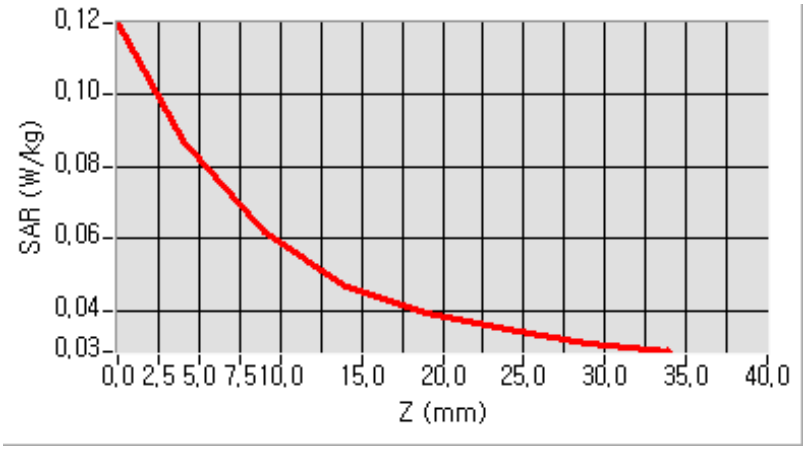

Test Mode : 802.11g 54Mbps // Body-Worn Back of Device 15mm from Phantom // ch6
Product Description : Industrial PDA
Model : AB700
Test date : July, 15, 2013

Frequency (MHz)	2437.00
Relative Permittivity (real part)	50.351
Relative Permittivity (imaginary part)	14.582
Conductivity (S/m)	1.974
Variation	-3.320
SAR 1g (W/Kg)	0.069
SAR 10g (W/Kg)	0.523
SURFACE SAR	**VOLUME SAR**

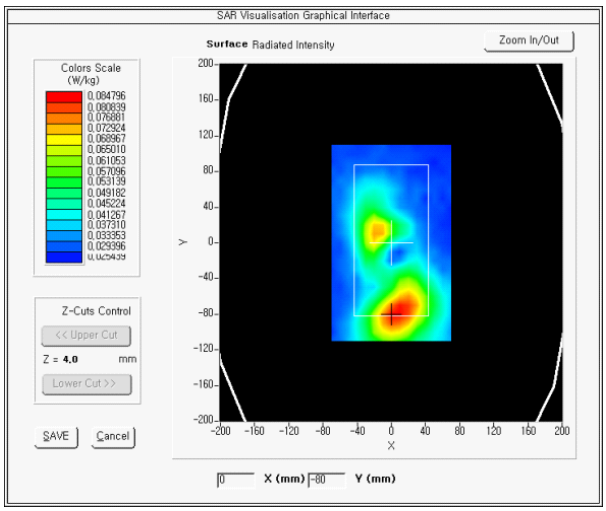

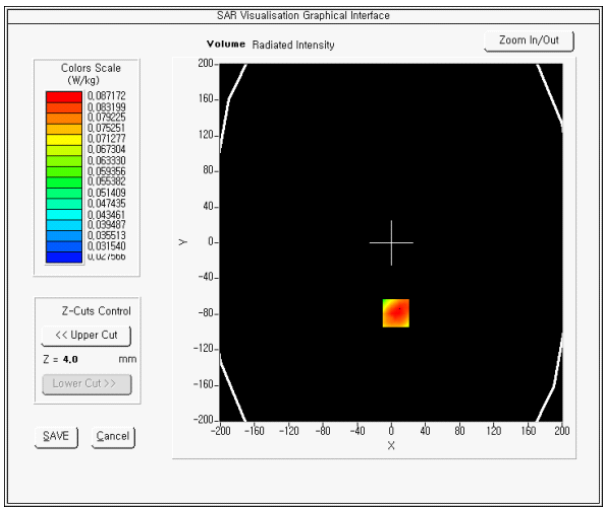

Z Axis Scan (X=0, Y=0)

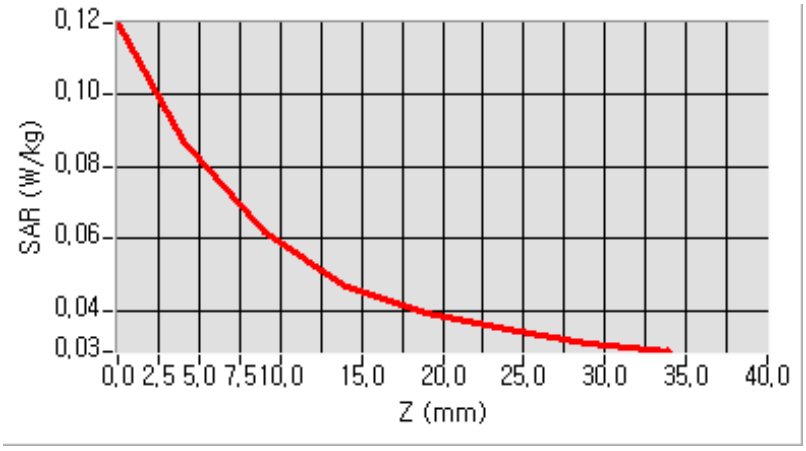

9. SAR MEASUREMENT VARIABILITY

Measurement Variability

Per FCC KDB Publication 865664 D01v01, SAR measurement variability was assessed for each frequency band, which was determined by the SAR probe calibration point and tissue-equivalent medium used for the device measurements. When both head and body tissue-equivalent media were required for SAR measurements in a frequency band, the variability measurement procedures were applied to the tissue medium with the highest measured SAR, using the highest measured SAR configuration for that tissue-equivalent medium. These additional measurements were repeated after the completion of all measurements requiring the same head or body tissue-equivalent medium in a frequency band. The test device was returned to ambient conditions (normal room temperature) with the battery fully charged before it was re-mounted on the device holder for the repeated measurement(s) to minimize any unexpected variations in the repeated results.

SAR Measurement Variability was assessed using the following procedures for each frequency band:

1) When the original highest measured SAR is ≥ 0.80 W/kg, the measurement was repeated once.
2) A second repeated measurement was preformed only if the ratio of largest to smallest SAR for the original and first repeated measurements was > 1.20 or when the original or repeated measurement was ≥ 1.45 W/kg (~ 10% from the 1-g SAR limit).
3) A third repeated measurement was performed only if the original, first or second repeated measurement was ≥ 1.5 W/kg and the ratio of largest to smallest SAR for the original, first and second repeated measurements is > 1.20.
4) Repeated measurements are not required when the original highest measured SAR is < 0.80 W/kg

SAR Measurement Variability Results

Band	Service	CH	Phantom Head / Body	Position	SAR Results		Ratio
GSM850	GSM	190	Head	Right Tilted	Measured SAR (1g)	**1.251**	N/A
					1st Repeated SAR (1g)	**1.21**	**1.03**
					2nd Repeated SAR (1g)	N/A	N/A
					3rd Repeated SAR (1g)	N/A	N/A
WCDMA B5	WCDMA	4183	Head	Right Tilted	Measured SAR (1g)	**1.332**	N/A
					1st Repeated SAR (1g)	**1.127**	**1.18**
					2nd Repeated SAR (1g)	N/A	N/A
					3rd Repeated SAR (1g)	N/A	N/A
ANSI / IEEE C95.1 1992 - SAFETY LIMIT Spatial Peak Uncontrolled Exposure/General Population					**Body 1.6 W/kg (mW/g) averaged over 1 gram**		

Copyright © 2013, LTA Co., Ltd.

System Validation Plots

Test Mode : 900MHz
Product Description : Validation Head
Model : N/A
Test date : August, 08, 2013

Frequency (MHz)	900.00
Relative Permittivity (real part)	42.172
Relative Permittivity (imaginary part)	19.157
Conductivity (S/m)	0.958
Variation	-0.250
SAR 1g (W/Kg)	1.063
SAR 10g (W/Kg)	0.687
SURFACE SAR	**VOLUME SAR**

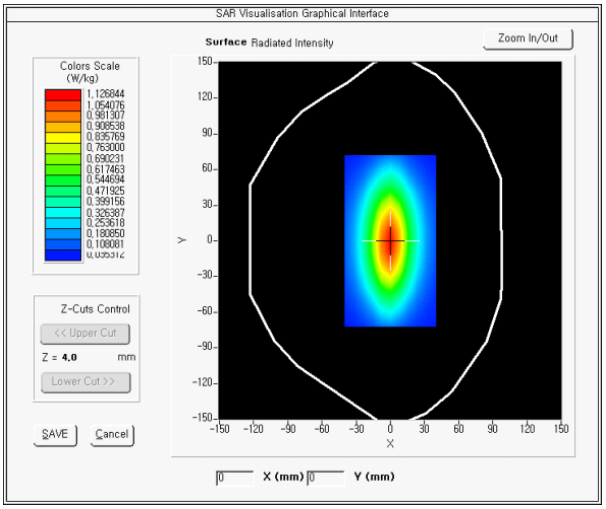

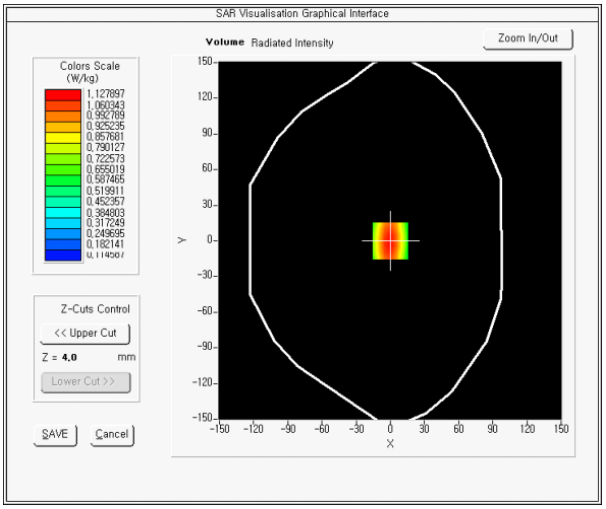

Z Axis Scan (X=0, Y=0)

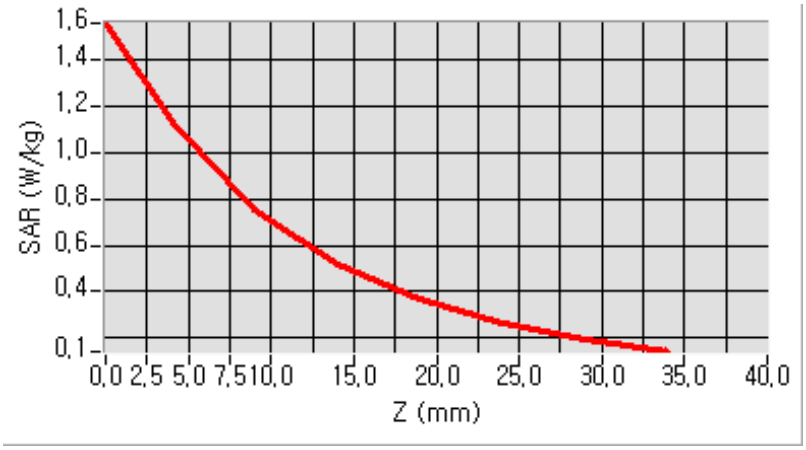

SAR Measurement Plots

Test Mode : GSM850 // Right Head 15º Tilt // ch190 - 1st repeat test
Product Description : Industrial PDA
Model : AB700
Test date : August, 08, 2013

Frequency (MHz)	836.60
Relative Permittivity (real part)	42.995
Relative Permittivity (imaginary part)	18.919
Conductivity (S/m)	0.879
Variation	-1.800
SAR 1g (W/Kg)	1.210
SAR 10g (W/Kg)	0.678
SURFACE SAR	**VOLUME SAR**

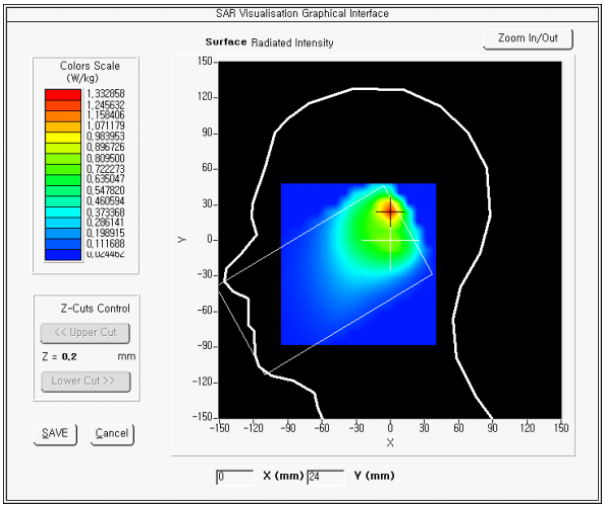

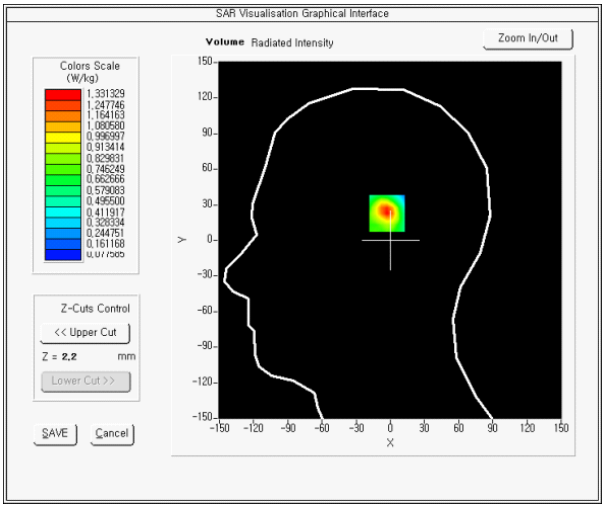

Z Axis Scan (X=0, Y=0)

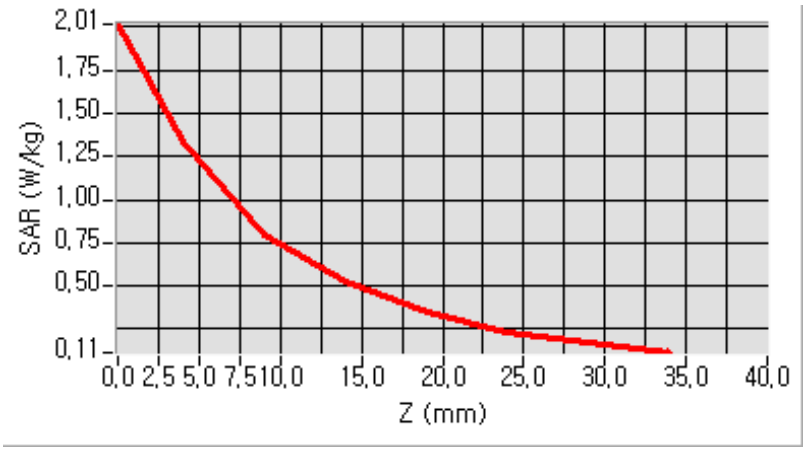

Test Mode : WCDMA Band V // Right Head 15º Tilt // ch4183 - 1st repeat test
Product Description : Industrial PDA
Model : AB700
Test date : August, 08, 2013

Frequency (MHz)	836.00
Relative Permittivity (real part)	42.999
Relative Permittivity (imaginary part)	18.905
Conductivity (S/m)	0.878
Variation	-1.930
SAR 1g (W/Kg)	1.127
SAR 10g (W/Kg)	0.636
SURFACE SAR	**VOLUME SAR**

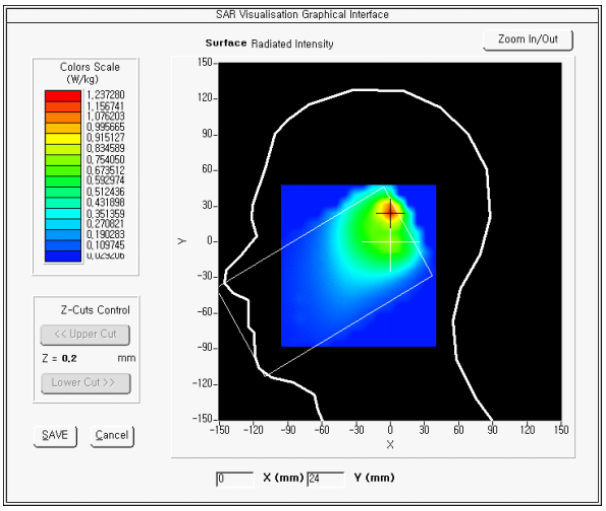

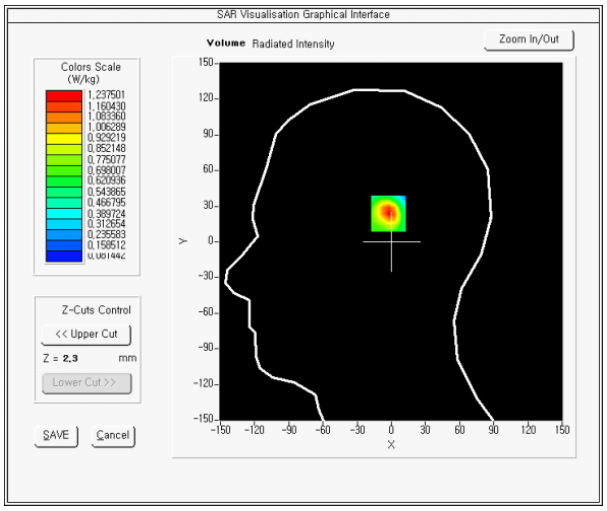

Z Axis Scan (X=0, Y=0)

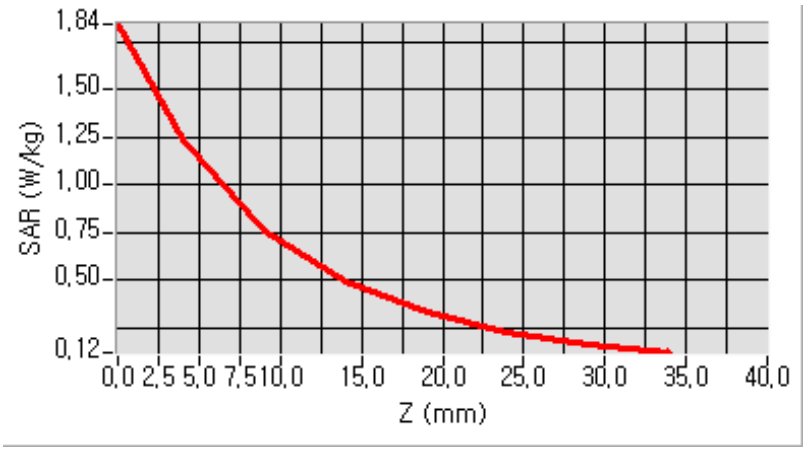

Annex A. Test Instrument

Name of Equipment	Model	Serial Number	Manufacturer	Calibration Due
ROBOT KR6-R900 KUKA	KR 6 R900 sixx	500106	KUKA	N/A
KUKA ROBOT CONTROLLER	KCP	7611	KUKA	N/A
KUKA ROBOT CONTROL BOX	KRC4	212851	KUKA	N/A
KUKA ROBOT VPS	VPS	SN 12/13 VPS 37	KUKA	N/A
COMOSAR PROBE FOR VPS	PROBE FOR VPS	SN 04/13 RT34	SATIMO	N/A
PROBE HOLDER SECURITY	PROBE HOLDER SECURITY	SN 12/13 SUPR56	KUKA	N/A
USB GPIB	10833C	HB5748863	SATIMO	N/A
USB GPIB	GPIB-USB-HS	181941D	NI	N/A
PCI FIREWIRE CARD	AA25280	IE-V13-2121-00-00012	ST Lab	N/A
HASP USB KEY	HASP USB KEY	1660881042	KUKA	N/A
COMOSAR IEEE SAM PHANTOM	SAM PHANTOM	SN 12/13 SAM98	SATIMO	N/A
COMOSAR ELLIPTIC PHANTOM	ELLIPTIC PHANTOM	SN 12/13 ELLI25	SATIMO	N/A
MOBILE PHONE POSITIONING SYSTEM	HANDSET POSITIONING	SN 12/13 MSH81	SATIMO	N/A
LAPTOP POSITIONING SYSTEM	DEVICE POSITIONING	SN 25/12 LSH18	SATIMO	N/A
COMOSAR DOSIMETRIC E FIELD PROBE	SSE2	SN 09/13 EPG173	SATIMO	2014-04-03
COMOSAR DUMMY PROBE	DUMMY PROBE	SN 11/13 DP48	SATIMO	N/A
LIMESAR DIELECTRIC PROBE	SCLMP	SN 12/13 OCPG52	SATIMO	2014-04-03
COMMUNICATION ANTENNA	COMMUNICATION ANTENNA	SN 26/12 ANTA41	SATIMO	N/A
COMOSAR 300 MHz REFERENCE DIPOLE	SID300	SN 12/13 DIP0G300-221	SATIMO	2014-04-03
COMOSAR 450 MHz REFERENCE DIPOLE	SID450	SN 12/13 DIP0G450-222	SATIMO	2014-04-03
COMOSAR 835 MHz REFERENCE DIPOLE	SID835	SN 12/13 DIP0G835-223	SATIMO	2014-04-03
COMOSAR 900 MHz REFERENCE DIPOLE	SID900	SN 12/13 DIP0G900-224	SATIMO	2014-04-03
COMOSAR 1800 MHz REFERENCE DIPOLE	SID1800	SN 12/13 DIP1G800-225	SATIMO	2014-04-03
COMOSAR 1900 MHz REFERENCE DIPOLE	SID1900	SN 12/13 DIP1G900-226	SATIMO	2014-04-03
COMOSAR 2000 MHz REFERENCE DIPOLE	SID2000	SN 12/13 DIP2G000-227	SATIMO	2014-04-03
COMOSAR 2450 MHz REFERENCE DIPOLE	SID2450	SN 12/13 DIP2G450-228	SATIMO	2014-04-03
COMOSAR 5000-6000 MHz REFERENCE WAVEGUIDE	SWG5500	SN 41/12 WGA20	SATIMO	2014-04-03
Attenuator (6dB)	8491A-6	34082	HP	2014-05-22
Attenuator (10dB)	8491A-10	58121	HP	2014-05-22
Attenuator (30dB)	8491B	04306	HP	2014-05-22
Dual Directional Coupler	772D	2839A01038	HP	2014-05-22
Dual Directional Coupler	778D	13020	HP	2014-05-22
Directional Coupler	779D	13021	HP	2014-05-22
MULTIMETER	KEITHLEY 2000	4014116	KEITHLEY	2014-01-29
SCAN CARD	SCAN CARD KIETHLEY	4014091	KEITHLEY	N/A
ELECTRIC BALANCE	SW-30H	CKG2735	CAS	2014-05-22
ELECTRIC BALANCE	KB-500	KB031417	SHENZHEN ACCT	2014-05-22
Digital Thermometer	CS-I02	1211	ACUBA	2014-05-22
SPECTRUM ANALYZER	E4407B	MY45108946	AGILENT	2014-06-14
Power Meter	EPM-441A	GB32481702	HP	2014-03-25
Power Sensor	8481A	US41030291	HP	2013-09-22
Radio Communication Tester	CMU200	106243	ROHDE&SCHWARZ	2014-06-27
VECTOR SIGNAL GENERATOR	SMBV100A	255081	ROHDE&SCHWARZ	2013-08-13
Wideband Radio Communication Tester	CMW 500	122216	ROHDE&SCHWARZ	2014-06-27
NETWORK ANALYZER	8753E	US38433174	AGILENT	2014-01-11
Type N Calibration Kit	85032 B	KTM 85032B-070212	AGILENT	N/A
Temp. Humidity Data Logger	SK-L200TH II	00801	Korea QMS	2013-08-06

Copyright © 2013, LTA Co., Ltd.

Annex B. EUT and Test Setup Photographs

EUT Frnot view

EUT Back view

EUT Bottom view

EUT Side view

Head Cheek position Side view

Head Cheek position Top view

Head 15° Tilt position Side view

Head 15° Tilt position Top view

Body-Worn Front of Device 15mm from Phantom Top view

Body-Worn Front of Device 15mm from Phantom Side view

Copyright © 2013, LTA Co., Ltd.

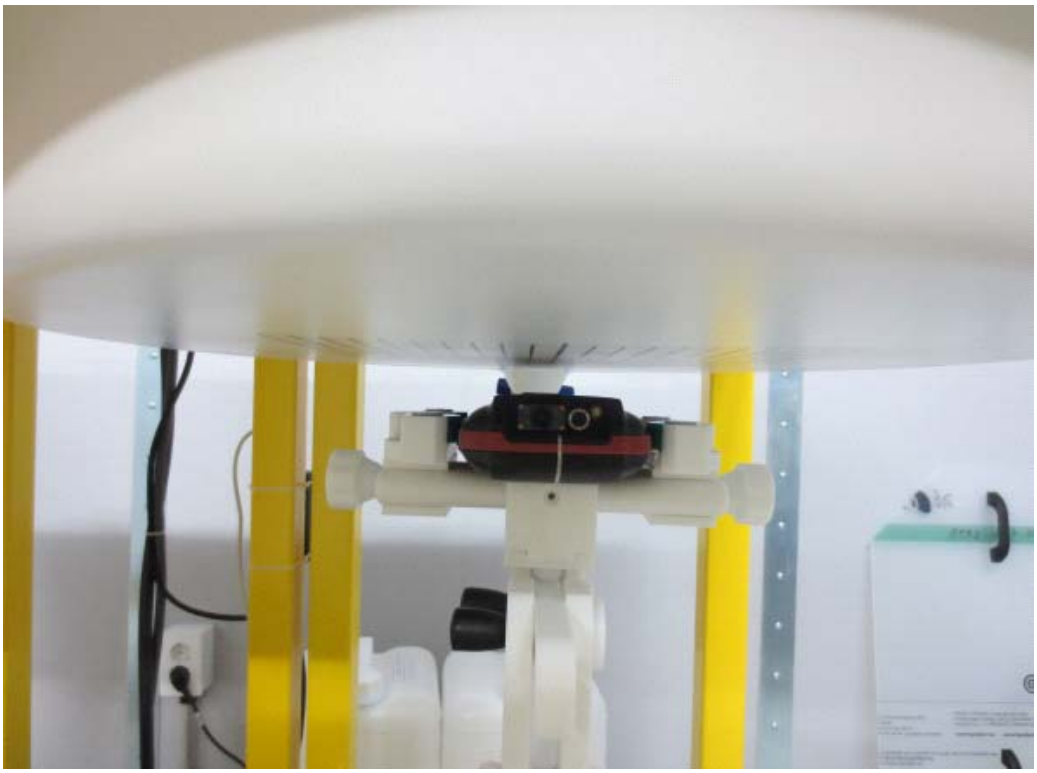

Body-Worn Back of Device 15mm from Phantom Top view

Body-Worn Back of Device 15mm from Phantom Side view

Annex C. Calibration Reports

SATIMO
The microwave vision company

COMOSAR E-Field Probe Calibration Report

Ref : ACR.94.1.13.SATU.A

LTA CO.,LTD.
243 JUBUG-RI, YANGJI-MYEON, CHEOIN-GU
YONGIN-CITY, KOREA
SATIMO COMOSAR DOSIMETRIC E-FIELD PROBE
SERIAL NO.: SN 09/13 EPG173

Calibrated at SATIMO US
2105 Barrett Park Dr. - Kennesaw, GA 30144

ACCREDITED
Calibration CERT #2246.02

03/22/2013

Summary:

This document presents the method and results from an accredited COMOSAR Dosimetric E-Field Probe calibration performed in SATIMO USA using the CALISAR / CALIBAIR test bench, for use with a SATIMO COMOSAR system only. All calibration results are traceable to national metrology institutions.

	Name	Function	Date	Signature
Prepared by :	Jérôme LUC	Product Manager	4/3/2013	
Checked by :	Jérôme LUC	Product Manager	4/3/2013	
Approved by :	Kim RUTKOWSKI	Quality Manager	4/3/2013	Kim Rutkowski

	Customer Name
Distribution :	LTA Co.,Ltd.

Issue	Date	Modifications
A	4/3/2013	Initial release

This document shall not be reproduced, except in full or in part, without the written approval of SATIMO. The information contained herein is to be used only for the purpose for which it is submitted and is not to be released in whole or part without written approval of SATIMO.

TABLE OF CONTENTS

1 Device Under Test 4
2 Product Description 4
2.1 General Information 4
3 Measurement Method 4
3.1 Linearity 4
3.2 Sensitivity 5
3.3 Lower Detection Limit 5
3.4 Isotropy 5
3.5 Boundary Effect 5
4 Measurement Uncertainty 5
5 Calibration Measurement Results 6
5.1 Sensitivity in air 6
5.2 Linearity 7
5.3 Sensitivity in liquid 7
5.4 Isotropy 8
6 List of Equipment 10

This document shall not be reproduced, except in full or in part, without the written approval of SATIMO. The information contained herein is to be used only for the purpose for which it is submitted and is not to be released in whole or part without written approval of SATIMO.

1 DEVICE UNDER TEST

Device Under Test	
Device Type	COMOSAR DOSIMETRIC E FIELD PROBE
Manufacturer	Satimo
Model	SSE2
Serial Number	SN 09/13 EPG173
Product Condition (new / used)	new
Frequency Range of Probe	0.15 GHz-6GHz
Resistance of Three Dipoles at Connector	Dipole 1: R1=0.227 MΩ Dipole 2: R2=0.203 MΩ Dipole 3: R3=0.215 MΩ

A yearly calibration interval is recommended.

2 PRODUCT DESCRIPTION

2.1 GENERAL INFORMATION

Satimo's COMOSAR E field Probes are built in accordance to the IEEE 1528, OET 65 Bulletin C and CEI/IEC 62209 standards.

Figure 1 – *Satimo COMOSAR Dosimetric E field Dipole*

Probe Length	330 mm
Length of Individual Dipoles	2 mm
Maximum external diameter	8 mm
Probe Tip External Diameter	2.5 mm
Distance between dipoles / probe extremity	1 mm

3 MEASUREMENT METHOD

The IEEE 1528, OET 65 Bulletin C, CENELEC EN50361 and CEI/IEC 62209 standards provide recommended practices for the probe calibrations, including the performance characteristics of interest and methods by which to assess their affect. All calibrations / measurements performed meet the fore mentioned standards.

3.1 LINEARITY

The evaluation of the linearity was done in free space using the waveguide, performing a power sweep to cover the SAR range 0.01W/kg to 100W/kg.

This document shall not be reproduced, except in full or in part, without the written approval of SATIMO. The information contained herein is to be used only for the purpose for which it is submitted and is not to be released in whole or part without written approval of SATIMO.

3.2 SENSITIVITY

The sensitivity factors of the three dipoles were determined using a two step calibration method (air and tissue simulating liquid) using waveguides as outlined in the standards.

3.3 LOWER DETECTION LIMIT

The lower detection limit was assessed using the same measurement set up as used for the linearity measurement. The required lower detection limit is 10 mW/kg.

3.4 ISOTROPY

The axial isotropy was evaluated by exposing the probe to a reference wave from a standard dipole with the dipole mounted under the flat phantom in the test configuration suggested for system validations and checks. The probe was rotated along its main axis from 0 - 360 degrees in 15 degree steps. The hemispherical isotropy is determined by inserting the probe in a thin plastic box filled with tissue-equivalent liquid, with the plastic box illuminated with the fields from a half wave dipole. The dipole is rotated about its axis (0°–180°) in 15° increments. At each step the probe is rotated about its axis (0°–360°).

3.5 BOUNDARY EFFECT

The boundary effect is defined as the deviation between the SAR measured data and the expected exponential decay in the liquid when the probe is oriented normal to the interface. To evaluate this effect, the liquid filled flat phantom is exposed to fields from either a reference dipole or waveguide. With the probe normal to the phantom surface, the peak spatial average SAR is measured and compared to the analytical value at the surface.

4 MEASUREMENT UNCERTAINTY

The guidelines outlined in the IEEE 1528, OET 65 Bulletin C, CENELEC EN50361 and CEI/IEC 62209 standards were followed to generate the measurement uncertainty associated with an E-field probe calibration using the waveguide technique. All uncertainties listed below represent an expanded uncertainty expressed at approximately the 95% confidence level using a coverage factor of k=2, traceable to the Internationally Accepted Guides to Measurement Uncertainty.

Uncertainty analysis of the probe calibration in waveguide					
ERROR SOURCES	Uncertainty value (%)	Probability Distribution	Divisor	ci	Standard Uncertainty (%)
Incident or forward power	3.00%	Rectangular	$\sqrt{3}$	1	1.732%
Reflected power	3.00%	Rectangular	$\sqrt{3}$	1	1.732%
Liquid conductivity	5.00%	Rectangular	$\sqrt{3}$	1	2.887%
Liquid permittivity	4.00%	Rectangular	$\sqrt{3}$	1	2.309%
Field homogeneity	3.00%	Rectangular	$\sqrt{3}$	1	1.732%
Field probe positioning	5.00%	Rectangular	$\sqrt{3}$	1	2.887%
Field probe linearity	3.00%	Rectangular	$\sqrt{3}$	1	1.732%

This document shall not be reproduced, except in full or in part, without the written approval of SATIMO. The information contained herein is to be used only for the purpose for which it is submitted and is not to be released in whole or part without written approval of SATIMO.

Copyright © 2013, LTA Co., Ltd.

Combined standard uncertainty					5.831%
Expanded uncertainty 95 % confidence level k = 2					12.0%

5 CALIBRATION MEASUREMENT RESULTS

Calibration Parameters	
Liquid Temperature	21 °C
Lab Temperature	21 °C
Lab Humidity	45 %

5.1 SENSITIVITY IN AIR

Normx dipole 1 (µV/(V/m)²)	Normy dipole 2 (µV/(V/m)²)	Normz dipole 3 (µV/(V/m)²)
0.58	0.61	0.59

DCP dipole 1 (mV)	DCP dipole 2 (mV)	DCP dipole 3 (mV)
96	98	99

Calibration curves ei=f(V) (i=1,2,3) allow to obtain H-field value using the formula:

$$E = \sqrt{E_1^{\,2} + E_2^{\,2} + E_3^{\,2}}$$

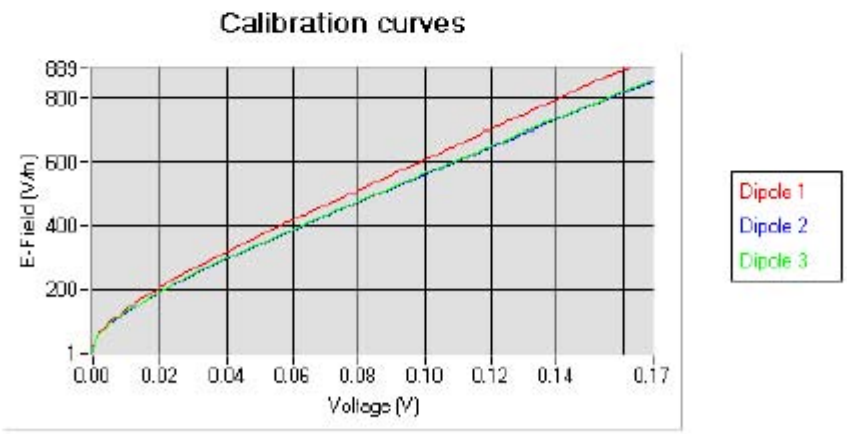

Page: 6/10

This document shall not be reproduced, except in full or in part, without the written approval of SATIMO. The information contained herein is to be used only for the purpose for which it is submitted and is not to be released in whole or part without written approval of SATIMO.

5.2 LINEARITY

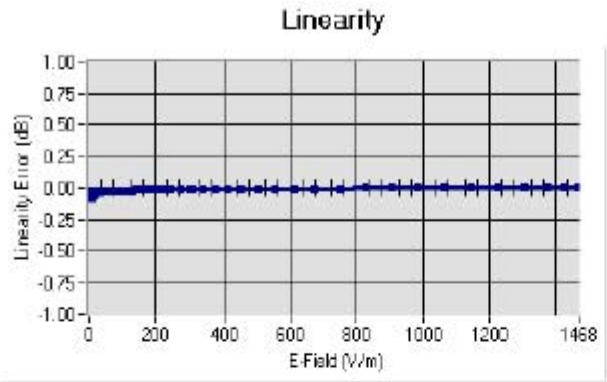

Linearity:0+/-1.99% (+/-0.09dB)

5.3 SENSITIVITY IN LIQUID

Liquid	Frequency (MHz +/- 100MHz)	Permittivity	Epsilon (S/m)	ConvF
HL150	150	54.71	0.76	3.36
BL150	150	60.64	0.81	3.46
HL300	300	44.49	0.84	3.17
BL300	300	59.34	0.90	3.29
HL450	450	42.47	0.86	3.51
BL450	450	57.64	0.98	3.64
HL600	600	42.01	0.86	3.43
BL600	600	56.34	0.95	3.52
HL850	835	42.56	0.88	3.31
BL850	835	55.26	0.96	3.42
HL900	900	41.79	0.96	3.22
BL900	900	55.98	1.04	3.29
HL1800	1750	40.17	1.38	3.81
BL1800	1750	52.05	1.48	3.92
HL1900	1880	39.80	1.43	4.44
BL1900	1880	52.55	1.50	4.62
HL2000	1950	38.93	1.44	3.92
BL2000	1950	53.12	1.51	4.05
HL2450	2450	38.64	1.82	4.13
BL2450	2450	52.02	1.94	4.25
HL5200	5200	36.11	4.81	5.27
BL5200	5200	49.87	4.99	5.39
HL5400	5400	36.61	5.08	5.71
BL5400	5400	49.09	5.64	5.90
HL5600	5600	35.97	5.37	5.61
BL5600	5600	48.64	5.99	5.80
HL5800	5800	35.33	5.59	6.02
BL5800	5800	47.76	6.21	6.18

LOWER DETECTION LIMIT: 7mW/kg

This document shall not be reproduced, except in full or in part, without the written approval of SATIMO. The information contained herein is to be used only for the purpose for which it is submitted and is not to be released in whole or part without written approval of SATIMO.

5.4 ISOTROPY

HL900 MHz

- Axial isotropy: 0.05 dB
- Hemispherical isotropy: 0.07 dB

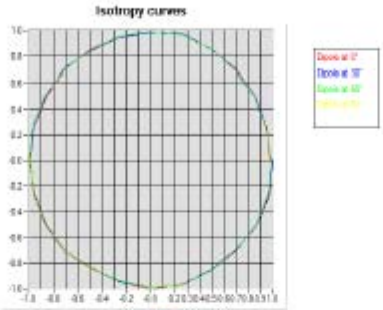

HL1800 MHz

- Axial isotropy: 0.07 dB
- Hemispherical isotropy: 0.08 dB

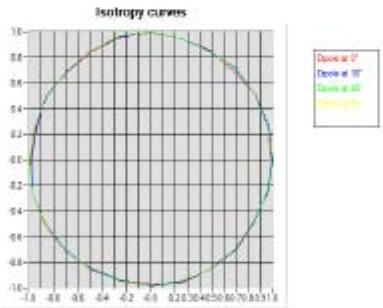

This document shall not be reproduced, except in full or in part, without the written approval of SATIMO. The information contained herein is to be used only for the purpose for which it is submitted and is not to be released in whole or part without written approval of SATIMO.

HL2450 MHz

- Axial isotropy: 0.06 dB
- Hemispherical isotropy: 0.10 dB

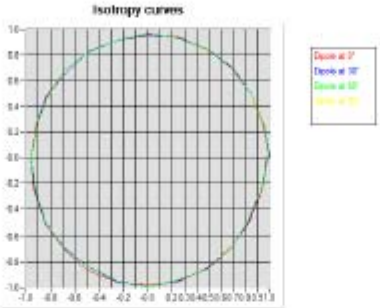

HL5400 MHz

- Axial isotropy: 0.08 dB
- Hemispherical isotropy: 0.12 dB

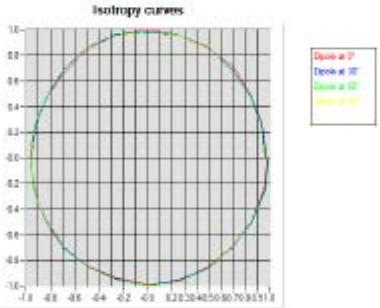

This document shall not be reproduced, except in full or in part, without the written approval of SATIMO. The information contained herein is to be used only for the purpose for which it is submitted and is not to be released in whole or part without written approval of SATIMO.

6 LIST OF EQUIPMENT

Equipment Summary Sheet				
Equipment Description	**Manufacturer / Model**	**Identification No.**	**Current Calibration Date**	**Next Calibration Date**
Flat Phantom	Satimo	SN-20/09-SAM71	Validated. No cal required.	Validated. No cal required.
COMOSAR Test Bench	Version 3	NA	Validated. No cal required.	Validated. No cal required.
Network Analyzer	Rhode & Schwarz ZVA	SN100132	02/2013	02/2016
Reference Probe	Satimo	EP 94 SN 37/08	Characterized prior to test. No cal required.	Characterized prior to test. No cal required.
Multimeter	Keithley 2000	1188656	11/2010	11/2013
Signal Generator	Agilent E4438C	MY49070581	12/2010	12/2013
Amplifier	Aethercomm	SN 046	Characterized prior to test. No cal required.	Characterized prior to test. No cal required.
Power Meter	HP E4418A	US38261498	11/2010	11/2013
Power Sensor	HP ECP-E26A	US37181460	11/2010	11/2013
Directional Coupler	Narda 4216-20	01386	Characterized prior to test. No cal required.	Characterized prior to test. No cal required.
Waveguide	Mega Industries	069Y7-158-13-712	Validated. No cal required.	Validated. No cal required.
Waveguide Transition	Mega Industries	069Y7-158-13-701	Validated. No cal required.	Validated. No cal required.
Waveguide Termination	Mega Industries	069Y7-158-13-701	Validated. No cal required.	Validated. No cal required.
Temperature / Humidity Sensor	Control Company	11-661-9	3/2012	3/2014

This document shall not be reproduced, except in full or in part, without the written approval of SATIMO. The information contained herein is to be used only for the purpose for which it is submitted and is not to be released in whole or part without written approval of SATIMO.

SAR Reference Dipole Calibration Report

Ref : ACR.94.5.13.SATU.A

LTA CO.,LTD.

243 JUBUG-RI, YANGJI-MYEON, CHEOIN-GU
YONGIN-CITY, KOREA

SATIMO COMOSAR REFERENCE DIPOLE

FREQUENCY: 900 MHZ
SERIAL NO.: SN 12/13 DIP0G900-224

Calibrated at SATIMO US
2105 Barrett Park Dr. - Kennesaw, GA 30144

ACCREDITED
Calibration CERT #2246.02

03/22/2013

Summary:

This document presents the method and results from an accredited SAR reference dipole calibration performed in SATIMO USA using the COMOSAR test bench. All calibration results are traceable to national metrology institutions.

SATIMO

SAR REFERENCE DIPOLE CALIBRATION REPORT

Ref: ACR.94.5.13.SATU.A

	Name	Function	Date	Signature
Prepared by :	Jérôme LUC	Product Manager	4/3/2013	
Checked by :	Jérôme LUC	Product Manager	4/3/2013	
Approved by :	Kim RUTKOWSKI	Quality Manager	4/3/2013	

	Customer Name
Distribution :	LTA CO.,LTD.

Issue	Date	Modifications
A	4/3/2013	Initial release

Page: 2/10

This document shall not be reproduced, except in full or in part, without the written approval of SATIMO. The information contained herein is to be used only for the purpose for which it is submitted and is not to be released in whole or part without written approval of SATIMO.

TABLE OF CONTENTS

1 Introduction 4
2 Device Under Test 4
3 Product Description 4
3.1 General Information 4
4 Measurement Method 5
4.1 Return Loss Requirements 5
4.2 Mechanical Requirements 5
5 Measurement Uncertainty 5
5.1 Return Loss 5
5.2 Dimension Measurement 5
5.3 Validation Measurement 5
6 Calibration Measurement Results 6
6.1 Return Loss 6
6.2 Mechanical Dimensions 6
7 Validation measurement 7
7.1 Measurement Condition 7
7.2 Head Liquid Measurement 7
7.3 Measurement Result 8
7.4 Body Measurement Result 9
8 List of Equipment 10

This document shall not be reproduced, except in full or in part, without the written approval of SATIMO. The information contained herein is to be used only for the purpose for which it is submitted and is not to be released in whole or part without written approval of SATIMO.

1 INTRODUCTION

This document contains a summary of the requirements set forth by the IEEE 1528, OET 65 Bulletin C and CEI/IEC 62209 standards for reference dipoles used for SAR measurement system validations and the measurements that were performed to verify that the product complies with the fore mentioned standards.

2 DEVICE UNDER TEST

Device Under Test	
Device Type	COMOSAR 900 MHz REFERENCE DIPOLE
Manufacturer	Satimo
Model	SID900
Serial Number	SN 12/13 DIP0G900-224
Product Condition (new / used)	new

A yearly calibration interval is recommended.

3 PRODUCT DESCRIPTION

3.1 GENERAL INFORMATION

Satimo's COMOSAR Validation Dipoles are built in accordance to the IEEE 1528, OET 65 Bulletin C and CEI/IEC 62209 standards. The product is designed for use with the COMOSAR test bench only.

Figure 1 – *Satimo COMOSAR Validation Dipole*

This document shall not be reproduced, except in full or in part, without the written approval of SATIMO. The information contained herein is to be used only for the purpose for which it is submitted and is not to be released in whole or part without written approval of SATIMO.

4 MEASUREMENT METHOD

The IEEE 1528, OET 65 Bulletin C and CEI/IEC 62209 standards provide requirements for reference dipoles used for system validation measurements. The following measurements were performed to verify that the product complies with the fore mentioned standards.

4.1 RETURN LOSS REQUIREMENTS

The dipole used for SAR system validation measurements and checks must have a return loss of -20 dB or better. The return loss measurement shall be performed against a liquid filled flat phantom, with the phantom constucted as outlined in the fore mentioned standards.

4.2 MECHANICAL REQUIREMENTS

The IEEE Std. 1528 and CEI/IEC 62209 standards specify the mechanical components and dimensions of the validation dipoles, with the dimensions frequency and phantom shell thickness dependent. The COMOSAR test bench employs a 2 mm phantom shell thickness therefore the dipoles sold for use with the COMOSAR test bench comply with the requirements set forth for a 2 mm phantom shell thickness.

5 MEASUREMENT UNCERTAINTY

All uncertainties listed below represent an expanded uncertainty expressed at approximately the 95% confidence level using a coverage factor of k=2, traceable to the Internationally Accepted Guides to Measurement Uncertainty.

5.1 RETURN LOSS

The following uncertainties apply to the return loss measurement:

Frequency band	Expanded Uncertainty on Return Loss
400-6000MHz	0.1 dB

5.2 DIMENSION MEASUREMENT

The following uncertainties apply to the dimension measurements:

Length (mm)	Expanded Uncertainty on Length
3 - 300	0.05 mm

5.3 VALIDATION MEASUREMENT

The guidelines outlined in the IEEE 1528, OET 65 Bulletin C, CENELEC EN50361 and CEI/IEC 62209 standards were followed to generate the measurement uncertainty for validation measurements.

Scan Volume	Expanded Uncertainty
1 g	16.19 %
10 g	15.86 %

This document shall not be reproduced, except in full or in part, without the written approval of SATIMO. The information contained herein is to be used only for the purpose for which it is submitted and is not to be released in whole or part without written approval of SATIMO.

6 CALIBRATION MEASUREMENT RESULTS

6.1 RETURN LOSS

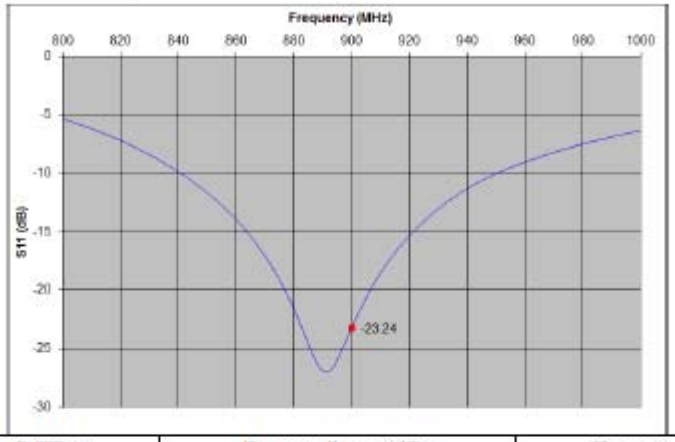

Frequency (MHz)	Return Loss (dB)	Requirement (dB)
900	-23.24	-20

6.2 MECHANICAL DIMENSIONS

Frequency MHz	L mm		h mm		d mm	
	required	measured	required	measured	required	measured
300	420.0 ±1 %		250.0 ±1 %		6.35 ±1 %	
450	290.0 ±1 %		166.7 ±1 %		6.35 ±1 %	
750	176.0 ±1 %		100.0 ±1 %		6.35 ±1 %	
835	161.0 ±1 %		89.8 ±1 %		3.6 ±1 %	
900	149.0 ±1 %	PASS	83.3 ±1 %	PASS	3.6 ±1 %	PASS
1450	89.1 ±1 %		51.7 ±1 %		3.6 ±1 %	
1500	80.5 ±1 %		50.0 ±1 %		3.6 ±1 %	
1640	79.0 ±1 %		45.7 ±1 %		3.6 ±1 %	
1750	75.2 ±1 %		42.9 ±1 %		3.6 ±1 %	
1800	72.0 ±1 %		41.7 ±1 %		3.6 ±1 %	
1900	68.0 ±1 %		39.5 ±1 %		3.6 ±1 %	
1950	66.3 ±1 %		38.5 ±1 %		3.6 ±1 %	
2000	64.5 ±1 %		37.5 ±1 %		3.6 ±1 %	
2100	61.0 ±1 %		35.7 ±1 %		3.6 ±1 %	
2300	55.5 ±1 %		32.6 ±1 %		3.6 ±1 %	
2450	51.5 ±1 %		30.4 ±1 %		3.6 ±1 %	
2600	48.5 ±1 %		28.8 ±1 %		3.6 ±1 %	
3000	41.5 ±1 %		25.0 ±1 %		3.6 ±1 %	
3500	37.0±1 %		26.4 ±1 %		3.6 ±1 %	
3700	34.7±1 %		26.4 ±1 %		3.6 ±1 %	

This document shall not be reproduced, except in full or in part, without the written approval of SATIMO. The information contained herein is to be used only for the purpose for which it is submitted and is not to be released in whole or part without written approval of SATIMO.

7 VALIDATION MEASUREMENT

The IEEE Std. 1528, OET 65 Bulletin C and CEI/IEC 62209 standards state that the system validation measurements must be performed using a reference dipole meeting the fore mentioned return loss and mechanical dimension requirements. The validation measurement must be performed against a liquid filled flat phantom, with the phantom constructed as outlined in the fore mentioned standards. Per the standards, the dipole shall be positioned below the bottom of the phantom, with the dipole length centered and parallel to the longest dimension of the flat phantom, with the top surface of the dipole at the described distance from the bottom surface of the phantom.

7.1 MEASUREMENT CONDITION

Software	OPENSAR V4
Phantom	SN 20/09 SAM71
Probe	SN 18/11 EPG122
Liquid	Head Liquid Values: eps' : 41.8 sigma : 0.96
Distance between dipole center and liquid	15.0 mm
Area scan resolution	dx=8mm/dy=8mm
Zoon Scan Resolution	dx=8mm/dy=8m/dz=5mm
Frequency	900 MHz
Input power	20 dBm
Liquid Temperature	21 °C
Lab Temperature	21 °C
Lab Humidity	45 %

7.2 HEAD LIQUID MEASUREMENT

Frequency MHz	Relative permittivity (ε_r')		Conductivity (σ) S/m	
	required	measured	required	measured
300	45.3 ±5 %		0.87 ±5 %	
450	43.5 ±5 %		0.87 ±5 %	
750	41.9 ±5 %		0.89 ±5 %	
835	41.5 ±5 %		0.90 ±5 %	
900	41.5 ±5 %	PASS	0.97 ±5 %	PASS
1450	40.5 ±5 %		1.20 ±5 %	
1500	40.4 ±5 %		1.23 ±5 %	
1640	40.2 ±5 %		1.31 ±5 %	
1750	40.1 ±5 %		1.37 ±5 %	
1800	40.0 ±5 %		1.40 ±5 %	
1900	40.0 ±5 %		1.40 ±5 %	
1950	40.0 ±5 %		1.40 ±5 %	
2000	40.0 ±5 %		1.40 ±5 %	
2100	39.8 ±5 %		1.49 ±5 %	
2300	39.5 ±5 %		1.67 ±5 %	
2450	39.2 ±5 %		1.80 ±5 %	
2600	39.0 ±5 %		1.96 ±5 %	
3000	38.5 ±5 %		2.40 ±5 %	
3500	37.9 ±5 %		2.91 ±5 %	

This document shall not be reproduced, except in full or in part, without the written approval of SATIMO. The information contained herein is to be used only for the purpose for which it is submitted and is not to be released in whole or part without written approval of SATIMO.

7.3 MEASUREMENT RESULT

The IEEE Std. 1528 and CEI/IEC 62209 standards state that the system validation measurements should produce the SAR values shown below (for phantom thickness of 2 mm), within the uncertainty for the system validation. All SAR values are normalized to 1 W forward power. In bracket, the measured SAR is given with the used input power.

Frequency MHz	1 g SAR (W/kg/W)		10 g SAR (W/kg/W)	
	required	measured	required	measured
300	2.85		1.94	
450	4.58		3.06	
750	8.49		5.55	
835	9.56		6.22	
900	10.9	11.16 (1.12)	6.99	6.94 (0.69)
1450	29		16	
1500	30.5		16.8	
1640	34.2		18.4	
1750	36.4		19.3	
1800	38.4		20.1	
1900	39.7		20.5	
1950	40.5		20.9	
2000	41.1		21.1	
2100	43.6		21.9	
2300	48.7		23.3	
2450	52.4		24	
2600	55.3		24.6	
3000	63.8		25.7	
3500	67.1		25	

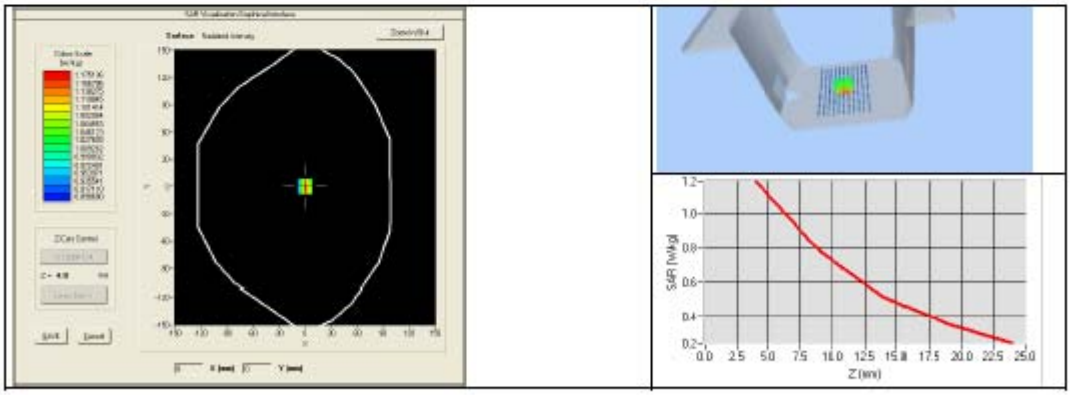

This document shall not be reproduced, except in full or in part, without the written approval of SATIMO. The information contained herein is to be used only for the purpose for which it is submitted and is not to be released in whole or part without written approval of SATIMO.

7.4 BODY MEASUREMENT RESULT

Software	OPENSAR V4
Phantom	SN 20/09 SAM71
Probe	SN 18/11 EPG122
Liquid	Head Liquid Values: eps' : 56.0 sigma : 1.04
Distance between dipole center and liquid	15.0 mm
Area scan resolution	dx=8mm/dy=8mm
Zoon Scan Resolution	dx=8mm/dy=8m/dz=5mm
Frequency	900 MHz
Input power	20 dBm
Liquid Temperature	21 °C
Lab Temperature	21 °C
Lab Humidity	45 %

Frequency MHz	1 g SAR (W/kg/W)	10 g SAR (W/kg/W)
	measured	measured
900	11.30 (1.13)	7.17 (0.72)

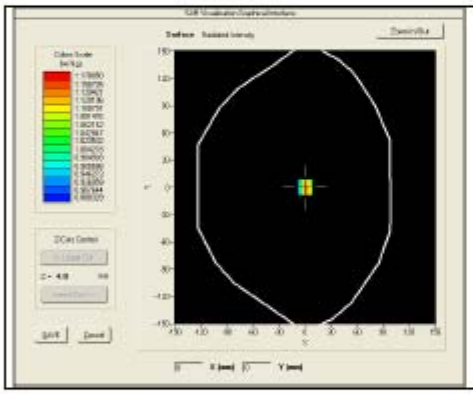

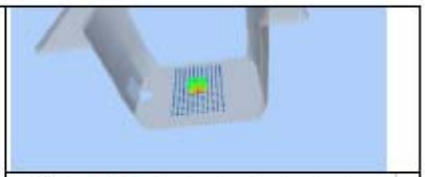

Page: 9/10

This document shall not be reproduced, except in full or in part, without the written approval of SATIMO. The information contained herein is to be used only for the purpose for which it is submitted and is not to be released in whole or part without written approval of SATIMO.

8 LIST OF EQUIPMENT

Equipment Summary Sheet				
Equipment Description	**Manufacturer / Model**	**Identification No.**	**Current Calibration Date**	**Next Calibration Date**
SAM Phantom	Satimo	SN-20/09-SAM71	Validated. No cal required.	Validated. No cal required.
COMOSAR Test Bench	Version 3	NA	Validated. No cal required.	Validated. No cal required.
Network Analyzer	Rhode & Schwarz ZVA	SN100132	02/2013	02/2016
Calipers	Carrera	CALIPER-01	12/2010	12/2013
Reference Probe	Satimo	EPG122 SN 18/11	Characterized prior to test. No cal required.	Characterized prior to test. No cal required.
Multimeter	Keithley 2000	1188656	11/2010	11/2013
Signal Generator	Agilent E4438C	MY49070581	12/2010	12/2013
Amplifier	Aethercomm	SN 046	Characterized prior to test. No cal required.	Characterized prior to test. No cal required.
Power Meter	HP E4418A	US38261498	11/2010	11/2013
Power Sensor	HP ECP-E26A	US37181460	11/2010	11/2013
Directional Coupler	Narda 4216-20	01386	Characterized prior to test. No cal required.	Characterized prior to test. No cal required.
Temperature and Humidity Sensor	Control Company	11-661-9	3/2012	3/2014

This document shall not be reproduced, except in full or in part, without the written approval of SATIMO. The information contained herein is to be used only for the purpose for which it is submitted and is not to be released in whole or part without written approval of SATIMO.

SAR Reference Dipole Calibration Report

Ref : ACR.94.7.13.SATU.A

LTA CO.,LTD.

243 JUBUG-RI, YANGJI-MYEON, CHEOIN-GU
YONGIN-CITY, KOREA

SATIMO COMOSAR REFERENCE DIPOLE

FREQUENCY: 1900 MHZ
SERIAL NO.: SN 12/13 DIP1G900-226

Calibrated at SATIMO US
2105 Barrett Park Dr. - Kennesaw, GA 30144

ACCREDITED
Calibration CERT #2246.02

03/22/2013

Summary:

This document presents the method and results from an accredited SAR reference dipole calibration performed in SATIMO USA using the COMOSAR test bench. All calibration results are traceable to national metrology institutions.

SATIMO

SAR REFERENCE DIPOLE CALIBRATION REPORT

Ref: ACR.94.7.13.SATU.A

	Name	Function	Date	Signature
Prepared by :	Jérôme LUC	Product Manager	4/3/2013	
Checked by :	Jérôme LUC	Product Manager	4/3/2013	
Approved by :	Kim RUTKOWSKI	Quality Manager	4/3/2013	

	Customer Name
Distribution :	LTA CO.,LTD.

Issue	Date	Modifications
A	4/3/2013	Initial release

Page: 2/10

This document shall not be reproduced, except in full or in part, without the written approval of SATIMO. The information contained herein is to be used only for the purpose for which it is submitted and is not to be released in whole or part without written approval of SATIMO.

TABLE OF CONTENTS

1 Introduction 4
2 Device Under Test 4
3 Product Description 4
3.1 General Information 4
4 Measurement Method 5
4.1 Return Loss Requirements 5
4.2 Mechanical Requirements 5
5 Measurement Uncertainty 5
5.1 Return Loss 5
5.2 Dimension Measurement 5
5.3 Validation Measurement 5
6 Calibration Measurement Results 6
6.1 Return Loss 6
6.2 Mechanical Dimensions 6
7 Validation measurement 7
7.1 Measurement Condition 7
7.2 Head Liquid Measurement 7
7.3 Measurement Result 8
7.4 Body Measurement Result 9
8 List of Equipment 10

This document shall not be reproduced, except in full or in part, without the written approval of SATIMO. The information contained herein is to be used only for the purpose for which it is submitted and is not to be released in whole or part without written approval of SATIMO.

1 INTRODUCTION

This document contains a summary of the requirements set forth by the IEEE 1528, OET 65 Bulletin C and CEI/IEC 62209 standards for reference dipoles used for SAR measurement system validations and the measurements that were performed to verify that the product complies with the fore mentioned standards.

2 DEVICE UNDER TEST

Device Under Test	
Device Type	COMOSAR 1900 MHz REFERENCE DIPOLE
Manufacturer	Satimo
Model	SID1900
Serial Number	SN 12/13 DIP1G900-226
Product Condition (new / used)	new

A yearly calibration interval is recommended.

3 PRODUCT DESCRIPTION

3.1 GENERAL INFORMATION

Satimo's COMOSAR Validation Dipoles are built in accordance to the IEEE 1528, OET 65 Bulletin C and CEI/IEC 62209 standards. The product is designed for use with the COMOSAR test bench only.

Figure 1 – *Satimo COMOSAR Validation Dipole*

This document shall not be reproduced, except in full or in part, without the written approval of SATIMO. The information contained herein is to be used only for the purpose for which it is submitted and is not to be released in whole or part without written approval of SATIMO.

4 MEASUREMENT METHOD

The IEEE 1528, OET 65 Bulletin C and CEI/IEC 62209 standards provide requirements for reference dipoles used for system validation measurements. The following measurements were performed to verify that the product complies with the fore mentioned standards.

4.1 RETURN LOSS REQUIREMENTS

The dipole used for SAR system validation measurements and checks must have a return loss of -20 dB or better. The return loss measurement shall be performed against a liquid filled flat phantom, with the phantom constucted as outlined in the fore mentioned standards.

4.2 MECHANICAL REQUIREMENTS

The IEEE Std. 1528 and CEI/IEC 62209 standards specify the mechanical components and dimensions of the validation dipoles, with the dimensions frequency and phantom shell thickness dependent. The COMOSAR test bench employs a 2 mm phantom shell thickness therefore the dipoles sold for use with the COMOSAR test bench comply with the requirements set forth for a 2 mm phantom shell thickness.

5 MEASUREMENT UNCERTAINTY

All uncertainties listed below represent an expanded uncertainty expressed at approximately the 95% confidence level using a coverage factor of k=2, traceable to the Internationally Accepted Guides to Measurement Uncertainty.

5.1 RETURN LOSS

The following uncertainties apply to the return loss measurement:

Frequency band	Expanded Uncertainty on Return Loss
400-6000MHz	0.1 dB

5.2 DIMENSION MEASUREMENT

The following uncertainties apply to the dimension measurements:

Length (mm)	Expanded Uncertainty on Length
3 - 300	0.05 mm

5.3 VALIDATION MEASUREMENT

The guidelines outlined in the IEEE 1528, OET 65 Bulletin C, CENELEC EN50361 and CEI/IEC 62209 standards were followed to generate the measurement uncertainty for validation measurements.

Scan Volume	Expanded Uncertainty
1 g	16.19 %
10 g	15.86 %

This document shall not be reproduced, except in full or in part, without the written approval of SATIMO. The information contained herein is to be used only for the purpose for which it is submitted and is not to be released in whole or part without written approval of SATIMO.

Copyright © 2013, LTA Co., Ltd.

6 CALIBRATION MEASUREMENT RESULTS

6.1 RETURN LOSS

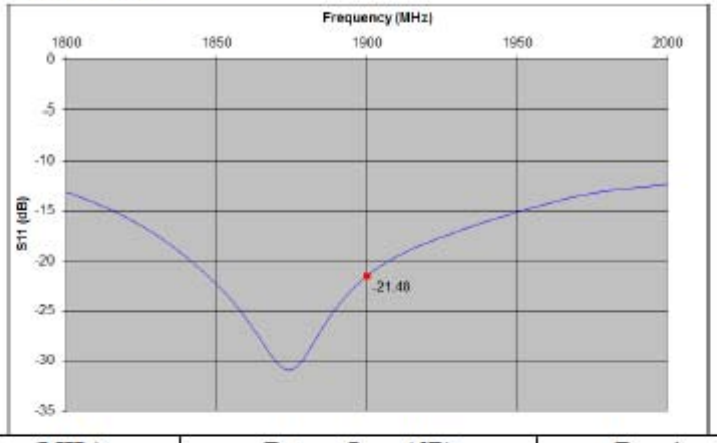

Frequency (MHz)	Return Loss (dB)	Requirement (dB)
1900	-21.48	-20

6.2 MECHANICAL DIMENSIONS

Frequency MHz	L mm		h mm		d mm	
	required	measured	required	measured	required	measured
300	420.0 ±1 %		250.0 ±1 %		6.35 ±1 %	
450	290.0 ±1 %		166.7 ±1 %		6.35 ±1 %	
750	176.0 ±1 %		100.0 ±1 %		6.35 ±1 %	
835	161.0 ±1 %		89.8 ±1 %		3.6 ±1 %	
900	149.0 ±1 %		83.3 ±1 %		3.6 ±1 %	
1450	89.1 ±1 %		51.7 ±1 %		3.6 ±1 %	
1500	80.5 ±1 %		50.0 ±1 %		3.6 ±1 %	
1640	79.0 ±1 %		45.7 ±1 %		3.6 ±1 %	
1750	75.2 ±1 %		42.9 ±1 %		3.6 ±1 %	
1800	72.0 ±1 %		41.7 ±1 %		3.6 ±1 %	
1900	68.0 ±1 %	PASS	39.5 ±1 %	PASS	3.6 ±1 %	PASS
1950	66.3 ±1 %		38.5 ±1 %		3.6 ±1 %	
2000	64.5 ±1 %		37.5 ±1 %		3.6 ±1 %	
2100	61.0 ±1 %		35.7 ±1 %		3.6 ±1 %	
2300	55.5 ±1 %		32.6 ±1 %		3.6 ±1 %	
2450	51.5 ±1 %		30.4 ±1 %		3.6 ±1 %	
2600	48.5 ±1 %		28.8 ±1 %		3.6 ±1 %	
3000	41.5 ±1 %		25.0 ±1 %		3.6 ±1 %	
3500	37.0±1 %.		26.4 ±1 %		3.6 ±1 %	
3700	34.7±1 %.		26.4 ±1 %		3.6 ±1 %	

This document shall not be reproduced, except in full or in part, without the written approval of SATIMO. The information contained herein is to be used only for the purpose for which it is submitted and is not to be released in whole or part without written approval of SATIMO.

7 VALIDATION MEASUREMENT

The IEEE Std. 1528, OET 65 Bulletin C and CEI/IEC 62209 standards state that the system validation measurements must be performed using a reference dipole meeting the fore mentioned return loss and mechanical dimension requirements. The validation measurement must be performed against a liquid filled flat phantom, with the phantom constructed as outlined in the fore mentioned standards. Per the standards, the dipole shall be positioned below the bottom of the phantom, with the dipole length centered and parallel to the longest dimension of the flat phantom, with the top surface of the dipole at the described distance from the bottom surface of the phantom.

7.1 MEASUREMENT CONDITION

Software	OPENSAR V4
Phantom	SN 20/09 SAM71
Probe	SN 18/11 EPG122
Liquid	Head Liquid Values: eps' : 39.8 sigma : 1.43
Distance between dipole center and liquid	10.0 mm
Area scan resolution	dx=8mm/dy=8mm
Zoon Scan Resolution	dx=8mm/dy=8m/dz=5mm
Frequency	1900 MHz
Input power	20 dBm
Liquid Temperature	21 °C
Lab Temperature	21 °C
Lab Humidity	45 %

7.2 HEAD LIQUID MEASUREMENT

Frequency MHz	Relative permittivity (ε_r')		Conductivity (σ) S/m	
	required	measured	required	measured
300	45.3 ±5 %		0.87 ±5 %	
450	43.5 ±5 %		0.87 ±5 %	
750	41.9 ±5 %		0.89 ±5 %	
835	41.5 ±5 %		0.90 ±5 %	
900	41.5 ±5 %		0.97 ±5 %	
1450	40.5 ±5 %		1.20 ±5 %	
1500	40.4 ±5 %		1.23 ±5 %	
1640	40.2 ±5 %		1.31 ±5 %	
1750	40.1 ±5 %		1.37 ±5 %	
1800	40.0 ±5 %		1.40 ±5 %	
1900	40.0 ±5 %	PASS	1.40 ±5 %	PASS
1950	40.0 ±5 %		1.40 ±5 %	
2000	40.0 ±5 %		1.40 ±5 %	
2100	39.8 ±5 %		1.49 ±5 %	
2300	39.5 ±5 %		1.67 ±5 %	
2450	39.2 ±5 %		1.80 ±5 %	
2600	39.0 ±5 %		1.96 ±5 %	
3000	38.5 ±5 %		2.40 ±5 %	
3500	37.9 ±5 %		2.91 ±5 %	

This document shall not be reproduced, except in full or in part, without the written approval of SATIMO. The information contained herein is to be used only for the purpose for which it is submitted and is not to be released in whole or part without written approval of SATIMO.

Copyright © 2013, LTA Co., Ltd.

7.3 MEASUREMENT RESULT

The IEEE Std. 1528 and CEI/IEC 62209 standards state that the system validation measurements should produce the SAR values shown below (for phantom thickness of 2 mm), within the uncertainty for the system validation. All SAR values are normalized to 1 W forward power. In bracket, the measured SAR is given with the used input power.

Frequency MHz	1 g SAR (W/kg/W)		10 g SAR (W/kg/W)	
	required	measured	required	measured
300	2.85		1.94	
450	4.58		3.06	
750	8.49		5.55	
835	9.56		6.22	
900	10.9		6.99	
1450	29		16	
1500	30.5		16.8	
1640	34.2		18.4	
1750	36.4		19.3	
1800	38.4		20.1	
1900	39.7	40.79 (4.08)	20.5	20.62 (2.06)
1950	40.5		20.9	
2000	41.1		21.1	
2100	43.6		21.9	
2300	48.7		23.3	
2450	52.4		24	
2600	55.3		24.6	
3000	63.8		25.7	
3500	67.1		25	

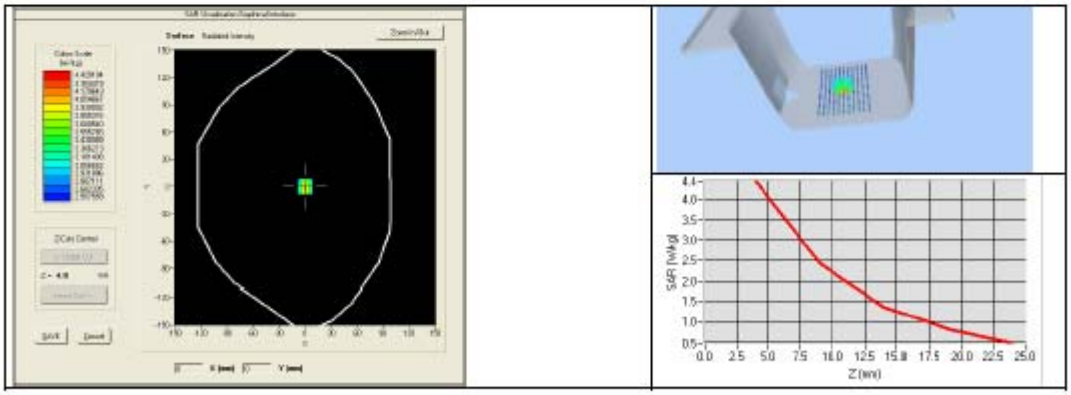

This document shall not be reproduced, except in full or in part, without the written approval of SATIMO. The information contained herein is to be used only for the purpose for which it is submitted and is not to be released in whole or part without written approval of SATIMO.

Copyright © 2013, LTA Co., Ltd.

7.4 BODY MEASUREMENT RESULT

Software	OPENSAR V4
Phantom	SN 20/09 SAM71
Probe	SN 18/11 EPG122
Liquid	Head Liquid Values: eps' : 52.5 sigma : 1.50
Distance between dipole center and liquid	10.0 mm
Area scan resolution	dx=8mm/dy=8mm
Zoon Scan Resolution	dx=8mm/dy=8m/dz=5mm
Frequency	1900 MHz
Input power	20 dBm
Liquid Temperature	21 °C
Lab Temperature	21 °C
Lab Humidity	45 %

Frequency MHz	1 g SAR (W/kg/W)	10 g SAR (W/kg/W)
	measured	measured
1900	40.41 (4.04)	20.88 (2.09)

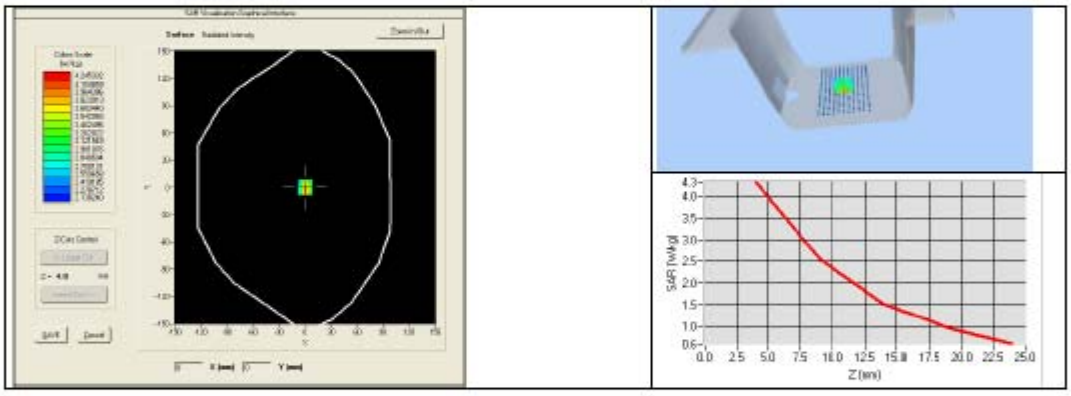

This document shall not be reproduced, except in full or in part, without the written approval of SATIMO. The information contained herein is to be used only for the purpose for which it is submitted and is not to be released in whole or part without written approval of SATIMO.

8 LIST OF EQUIPMENT

Equipment Summary Sheet				
Equipment Description	**Manufacturer / Model**	**Identification No.**	**Current Calibration Date**	**Next Calibration Date**
SAM Phantom	Satimo	SN-20/09-SAM71	Validated. No cal required.	Validated. No cal required.
COMOSAR Test Bench	Version 3	NA	Validated. No cal required.	Validated. No cal required.
Network Analyzer	Rhode & Schwarz ZVA	SN100132	02/2013	02/2016
Calipers	Carrera	CALIPER-01	12/2010	12/2013
Reference Probe	Satimo	EPG122 SN 18/11	Characterized prior to test. No cal required.	Characterized prior to test. No cal required.
Multimeter	Keithley 2000	1188656	11/2010	11/2013
Signal Generator	Agilent E4438C	MY49070581	12/2010	12/2013
Amplifier	Aethercomm	SN 046	Characterized prior to test. No cal required.	Characterized prior to test. No cal required.
Power Meter	HP E4418A	US38261498	11/2010	11/2013
Power Sensor	HP ECP-E26A	US37181460	11/2010	11/2013
Directional Coupler	Narda 4216-20	01386	Characterized prior to test. No cal required.	Characterized prior to test. No cal required.
Temperature and Humidity Sensor	Control Company	11-661-9	3/2012	3/2014

This document shall not be reproduced, except in full or in part, without the written approval of SATIMO. The information contained herein is to be used only for the purpose for which it is submitted and is not to be released in whole or part without written approval of SATIMO.

SAR Reference Dipole Calibration Report

Ref : ACR.94.9.13.SATU.A

LTA CO.,LTD.

243 JUBUG-RI, YANGJI-MYEON, CHEOIN-GU
YONGIN-CITY, KOREA

SATIMO COMOSAR REFERENCE DIPOLE

FREQUENCY: 2450 MHZ
SERIAL NO.: SN 12/13 DIP2G450-228

Calibrated at SATIMO US
2105 Barrett Park Dr. - Kennesaw, GA 30144

ACCREDITED
Calibration CERT #2246.02

03/22/2013

Summary:

This document presents the method and results from an accredited SAR reference dipole calibration performed in SATIMO USA using the COMOSAR test bench. All calibration results are traceable to national metrology institutions.

SATIMO

SAR REFERENCE DIPOLE CALIBRATION REPORT

Ref: ACR.94.9.13.SATU.A

	Name	Function	Date	Signature
Prepared by :	Jérôme LUC	Product Manager	4/3/2013	
Checked by :	Jérôme LUC	Product Manager	4/3/2013	
Approved by :	Kim RUTKOWSKI	Quality Manager	4/3/2013	

	Customer Name
Distribution :	LTA CO.,LTD.

Issue	Date	Modifications
A	4/3/2013	Initial release

Page: 2/10

This document shall not be reproduced, except in full or in part, without the written approval of SATIMO. The information contained herein is to be used only for the purpose for which it is submitted and is not to be released in whole or part without written approval of SATIMO.

TABLE OF CONTENTS

1 Introduction 4
2 Device Under Test 4
3 Product Description 4
3.1 General Information 4
4 Measurement Method 5
4.1 Return Loss Requirements 5
4.2 Mechanical Requirements 5
5 Measurement Uncertainty 5
5.1 Return Loss 5
5.2 Dimension Measurement 5
5.3 Validation Measurement 5
6 Calibration Measurement Results 6
6.1 Return Loss 6
6.2 Mechanical Dimensions 6
7 Validation measurement 7
7.1 Measurement Condition 7
7.2 Head Liquid Measurement 7
7.3 Measurement Result 8
7.4 Body Measurement Result 9
8 List of Equipment 10

This document shall not be reproduced, except in full or in part, without the written approval of SATIMO. The information contained herein is to be used only for the purpose for which it is submitted and is not to be released in whole or part without written approval of SATIMO.

1 INTRODUCTION

This document contains a summary of the requirements set forth by the IEEE 1528, OET 65 Bulletin C and CEI/IEC 62209 standards for reference dipoles used for SAR measurement system validations and the measurements that were performed to verify that the product complies with the fore mentioned standards.

2 DEVICE UNDER TEST

Device Under Test	
Device Type	COMOSAR 2450 MHz REFERENCE DIPOLE
Manufacturer	Satimo
Model	SID2450
Serial Number	SN 12/13 DIP2G450-228
Product Condition (new / used)	new

A yearly calibration interval is recommended.

3 PRODUCT DESCRIPTION

3.1 GENERAL INFORMATION

Satimo's COMOSAR Validation Dipoles are built in accordance to the IEEE 1528, OET 65 Bulletin C and CEI/IEC 62209 standards. The product is designed for use with the COMOSAR test bench only.

Figure 1 – *Satimo COMOSAR Validation Dipole*

This document shall not be reproduced, except in full or in part, without the written approval of SATIMO. The information contained herein is to be used only for the purpose for which it is submitted and is not to be released in whole or part without written approval of SATIMO.

4 MEASUREMENT METHOD

The IEEE 1528, OET 65 Bulletin C and CEI/IEC 62209 standards provide requirements for reference dipoles used for system validation measurements. The following measurements were performed to verify that the product complies with the fore mentioned standards.

4.1 RETURN LOSS REQUIREMENTS

The dipole used for SAR system validation measurements and checks must have a return loss of -20 dB or better. The return loss measurement shall be performed against a liquid filled flat phantom, with the phantom constucted as outlined in the fore mentioned standards.

4.2 MECHANICAL REQUIREMENTS

The IEEE Std. 1528 and CEI/IEC 62209 standards specify the mechanical components and dimensions of the validation dipoles, with the dimensions frequency and phantom shell thickness dependent. The COMOSAR test bench employs a 2 mm phantom shell thickness therefore the dipoles sold for use with the COMOSAR test bench comply with the requirements set forth for a 2 mm phantom shell thickness.

5 MEASUREMENT UNCERTAINTY

All uncertainties listed below represent an expanded uncertainty expressed at approximately the 95% confidence level using a coverage factor of k=2, traceable to the Internationally Accepted Guides to Measurement Uncertainty.

5.1 RETURN LOSS

The following uncertainties apply to the return loss measurement:

Frequency band	Expanded Uncertainty on Return Loss
400-6000MHz	0.1 dB

5.2 DIMENSION MEASUREMENT

The following uncertainties apply to the dimension measurements:

Length (mm)	Expanded Uncertainty on Length
3 - 300	0.05 mm

5.3 VALIDATION MEASUREMENT

The guidelines outlined in the IEEE 1528, OET 65 Bulletin C, CENELEC EN50361 and CEI/IEC 62209 standards were followed to generate the measurement uncertainty for validation measurements.

Scan Volume	Expanded Uncertainty
1 g	16.19 %
10 g	15.86 %

This document shall not be reproduced, except in full or in part, without the written approval of SATIMO. The information contained herein is to be used only for the purpose for which it is submitted and is not to be released in whole or part without written approval of SATIMO.

6 CALIBRATION MEASUREMENT RESULTS

6.1 RETURN LOSS

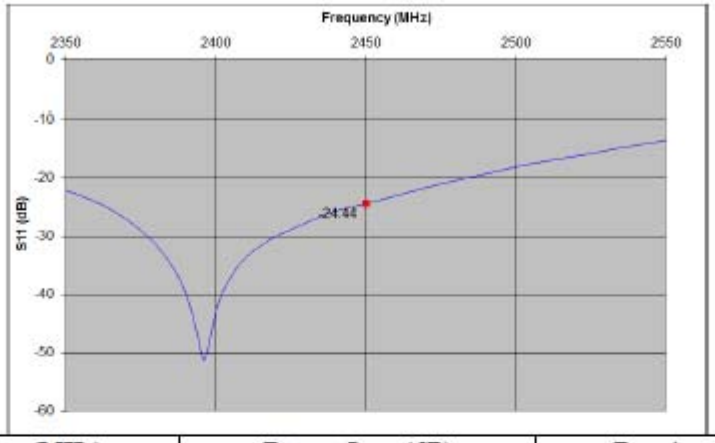

Frequency (MHz)	Return Loss (dB)	Requirement (dB)
2450	-24.44	-20

6.2 MECHANICAL DIMENSIONS

Frequency MHz	L mm		h mm		d mm	
	required	measured	required	measured	required	measured
300	420.0 ±1 %.		250.0 ±1 %.		6.35 ±1 %.	
450	290.0 ±1 %.		166.7 ±1 %.		6.35 ±1 %.	
750	176.0 ±1 %.		100.0 ±1 %.		6.35 ±1 %.	
835	161.0 ±1 %.		89.8 ±1 %.		3.6 ±1 %.	
900	149.0 ±1 %.		83.3 ±1 %.		3.6 ±1 %.	
1450	89.1 ±1 %.		51.7 ±1 %.		3.6 ±1 %.	
1500	80.5 ±1 %.		50.0 ±1 %.		3.6 ±1 %.	
1640	79.0 ±1 %.		45.7 ±1 %.		3.6 ±1 %.	
1750	75.2 ±1 %.		42.9 ±1 %.		3.6 ±1 %.	
1800	72.0 ±1 %.		41.7 ±1 %.		3.6 ±1 %.	
1900	68.0 ±1 %.		39.5 ±1 %.		3.6 ±1 %.	
1950	66.3 ±1 %.		38.5 ±1 %.		3.6 ±1 %.	
2000	64.5 ±1 %.		37.5 ±1 %.		3.6 ±1 %.	
2100	61.0 ±1 %.		35.7 ±1 %.		3.6 ±1 %.	
2300	55.5 ±1 %.		32.6 ±1 %.		3.6 ±1 %.	
2450	51.5 ±1 %.	PASS	30.4 ±1 %.	PASS	3.6 ±1 %.	PASS
2600	48.5 ±1 %.		28.8 ±1 %.		3.6 ±1 %.	
3000	41.5 ±1 %.		25.0 ±1 %.		3.6 ±1 %.	
3500	37.0±1 %.		26.4 ±1 %.		3.6 ±1 %.	
3700	34.7±1 %.		26.4 ±1 %.		3.6 ±1 %.	

This document shall not be reproduced, except in full or in part, without the written approval of SATIMO. The information contained herein is to be used only for the purpose for which it is submitted and is not to be released in whole or part without written approval of SATIMO.

7 VALIDATION MEASUREMENT

The IEEE Std. 1528, OET 65 Bulletin C and CEI/IEC 62209 standards state that the system validation measurements must be performed using a reference dipole meeting the fore mentioned return loss and mechanical dimension requirements. The validation measurement must be performed against a liquid filled flat phantom, with the phantom constructed as outlined in the fore mentioned standards. Per the standards, the dipole shall be positioned below the bottom of the phantom, with the dipole length centered and parallel to the longest dimension of the flat phantom, with the top surface of the dipole at the described distance from the bottom surface of the phantom.

7.1 MEASUREMENT CONDITION

Software	OPENSAR V4
Phantom	SN 20/09 SAM71
Probe	SN 18/11 EPG122
Liquid	Head Liquid Values: eps' : 38.6 sigma : 1.82
Distance between dipole center and liquid	10.0 mm
Area scan resolution	dx=8mm/dy=8mm
Zoon Scan Resolution	dx=8mm/dy=8m/dz=5mm
Frequency	2450 MHz
Input power	20 dBm
Liquid Temperature	21 °C
Lab Temperature	21 °C
Lab Humidity	45 %

7.2 HEAD LIQUID MEASUREMENT

Frequency MHz	Relative permittivity (ε_r')		Conductivity (σ) S/m	
	required	measured	required	measured
300	45.3 ±5 %		0.87 ±5 %	
450	43.5 ±5 %		0.87 ±5 %	
750	41.9 ±5 %		0.89 ±5 %	
835	41.5 ±5 %		0.90 ±5 %	
900	41.5 ±5 %		0.97 ±5 %	
1450	40.5 ±5 %		1.20 ±5 %	
1500	40.4 ±5 %		1.23 ±5 %	
1640	40.2 ±5 %		1.31 ±5 %	
1750	40.1 ±5 %		1.37 ±5 %	
1800	40.0 ±5 %		1.40 ±5 %	
1900	40.0 ±5 %		1.40 ±5 %	
1950	40.0 ±5 %		1.40 ±5 %	
2000	40.0 ±5 %		1.40 ±5 %	
2100	39.8 ±5 %		1.49 ±5 %	
2300	39.5 ±5 %		1.67 ±5 %	
2450	39.2 ±5 %	PASS	1.80 ±5 %	PASS
2600	39.0 ±5 %		1.96 ±5 %	
3000	38.5 ±5 %		2.40 ±5 %	
3500	37.9 ±5 %		2.91 ±5 %	

This document shall not be reproduced, except in full or in part, without the written approval of SATIMO. The information contained herein is to be used only for the purpose for which it is submitted and is not to be released in whole or part without written approval of SATIMO.

Copyright © 2013, LTA Co., Ltd.

7.3 MEASUREMENT RESULT

The IEEE Std. 1528 and CEI/IEC 62209 standards state that the system validation measurements should produce the SAR values shown below (for phantom thickness of 2 mm), within the uncertainty for the system validation. All SAR values are normalized to 1 W forward power. In bracket, the measured SAR is given with the used input power.

Frequency MHz	1 g SAR (W/kg/W)		10 g SAR (W/kg/W)	
	required	measured	required	measured
300	2.85		1.94	
450	4.58		3.06	
750	8.49		5.55	
835	9.56		6.22	
900	10.9		6.99	
1450	29		16	
1500	30.5		16.8	
1640	34.2		18.4	
1750	36.4		19.3	
1800	38.4		20.1	
1900	39.7		20.5	
1950	40.5		20.9	
2000	41.1		21.1	
2100	43.6		21.9	
2300	48.7		23.3	
2450	52.4	54.11 (5.41)	24	24.50 (2.45)
2600	55.3		24.6	
3000	63.8		25.7	
3500	67.1		25	

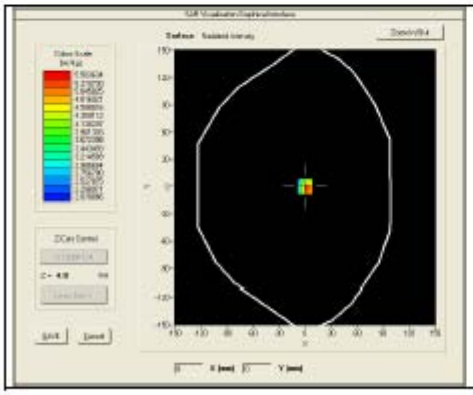

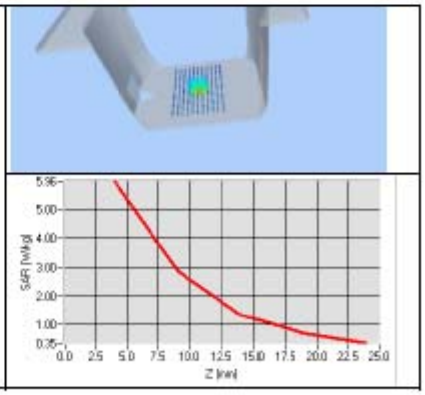

This document shall not be reproduced, except in full or in part, without the written approval of SATIMO. The information contained herein is to be used only for the purpose for which it is submitted and is not to be released in whole or part without written approval of SATIMO.

7.4 BODY MEASUREMENT RESULT

Software	OPENSAR V4
Phantom	SN 20/09 SAM71
Probe	SN 18/11 EPG122
Liquid	Head Liquid Values: eps' : 52.0 sigma : 1.94
Distance between dipole center and liquid	10.0 mm
Area scan resolution	dx=8mm/dy=8mm
Zoon Scan Resolution	dx=8mm/dy=8m/dz=5mm
Frequency	2450 MHz
Input power	20 dBm
Liquid Temperature	21 °C
Lab Temperature	21 °C
Lab Humidity	45 %

Frequency MHz	1 g SAR (W/kg/W)	10 g SAR (W/kg/W)
	measured	measured
2450	54.40 (5.44)	24.84 (2.48)

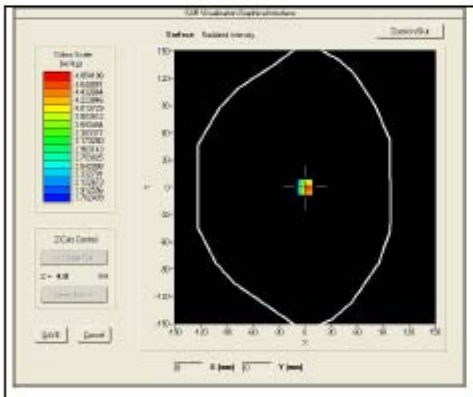

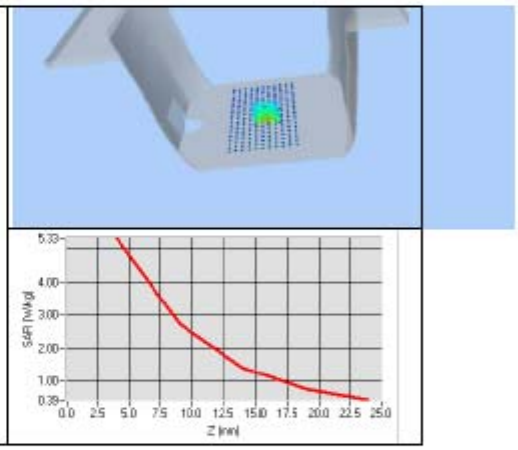

This document shall not be reproduced, except in full or in part, without the written approval of SATIMO. The information contained herein is to be used only for the purpose for which it is submitted and is not to be released in whole or part without written approval of SATIMO.

Copyright © 2013, LTA Co., Ltd.

8 LIST OF EQUIPMENT

Equipment Summary Sheet				
Equipment Description	**Manufacturer / Model**	**Identification No.**	**Current Calibration Date**	**Next Calibration Date**
SAM Phantom	Satimo	SN-20/09-SAM71	Validated. No cal required.	Validated. No cal required.
COMOSAR Test Bench	Version 3	NA	Validated. No cal required.	Validated. No cal required.
Network Analyzer	Rhode & Schwarz ZVA	SN100132	02/2013	02/2016
Calipers	Carrera	CALIPER-01	12/2010	12/2013
Reference Probe	Satimo	EPG122 SN 18/11	Characterized prior to test. No cal required.	Characterized prior to test. No cal required.
Multimeter	Keithley 2000	1188656	11/2010	11/2013
Signal Generator	Agilent E4438C	MY49070581	12/2010	12/2013
Amplifier	Aethercomm	SN 046	Characterized prior to test. No cal required.	Characterized prior to test. No cal required.
Power Meter	HP E4418A	US38261498	11/2010	11/2013
Power Sensor	HP ECP-E26A	US37181460	11/2010	11/2013
Directional Coupler	Narda 4216-20	01386	Characterized prior to test. No cal required.	Characterized prior to test. No cal required.
Temperature and Humidity Sensor	Control Company	11-661-9	3/2012	3/2014

This document shall not be reproduced, except in full or in part, without the written approval of SATIMO. The information contained herein is to be used only for the purpose for which it is submitted and is not to be released in whole or part without written approval of SATIMO.