Internal Photos

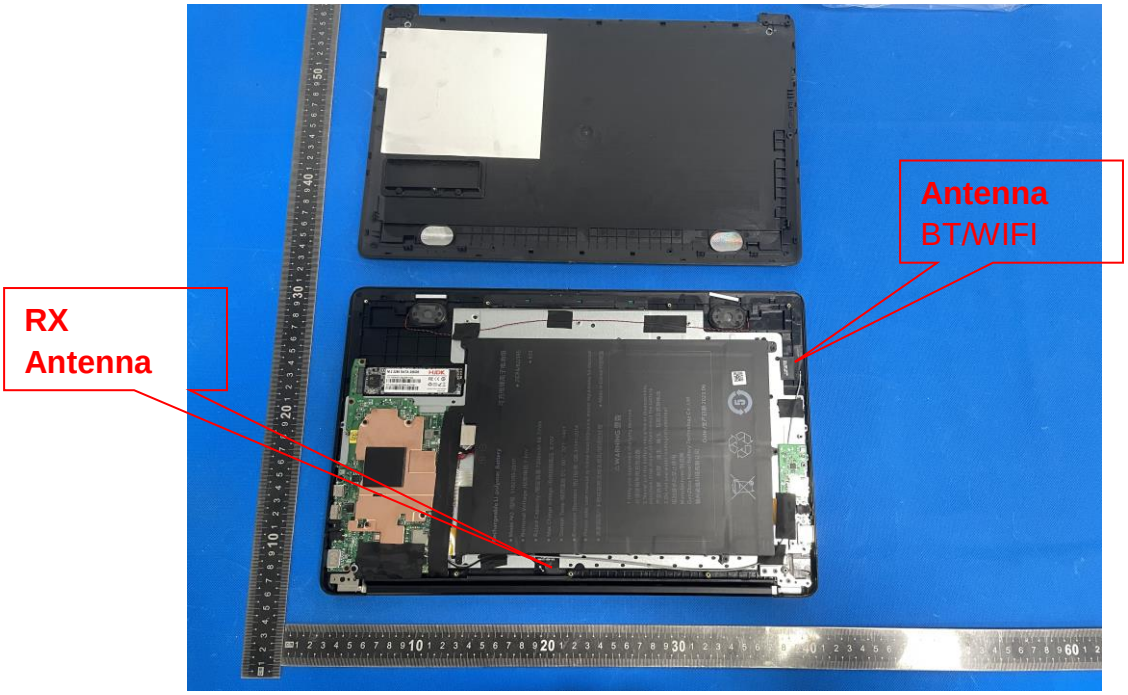

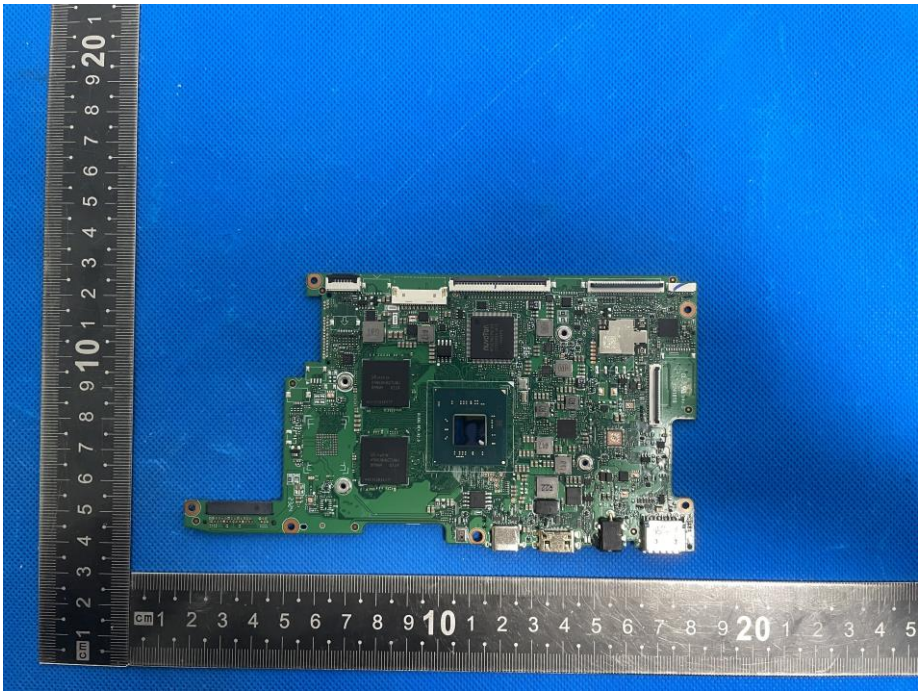

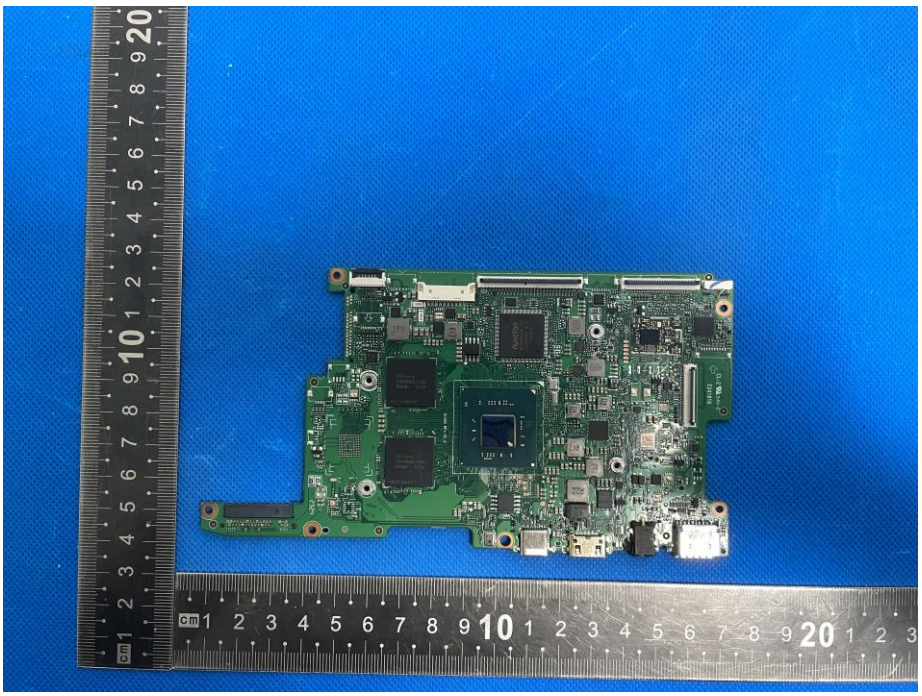

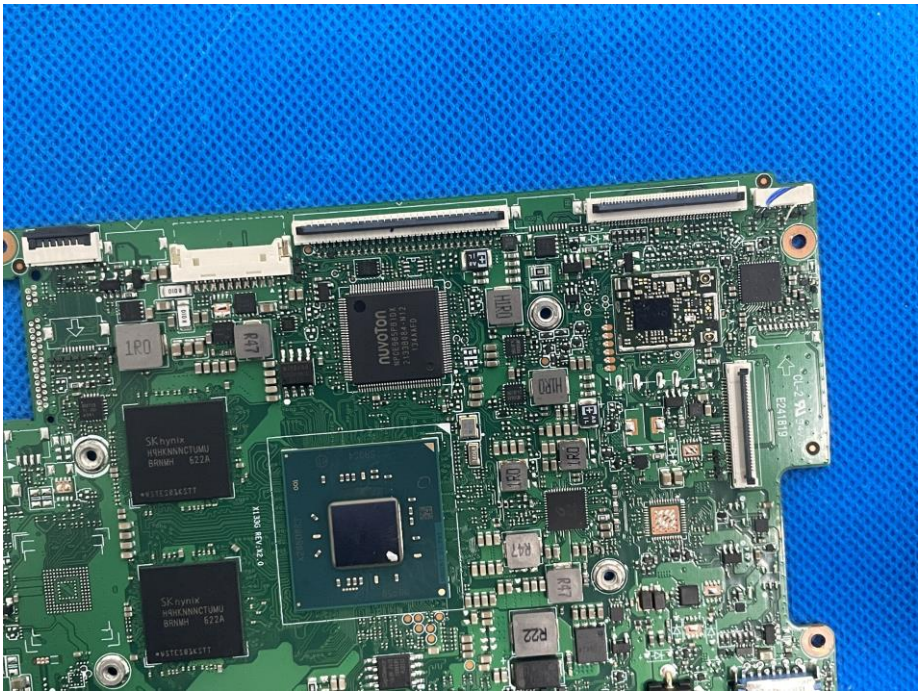
nuvoTon
SK hynix
H9HKNNNCTUMU
BRNMH 622A
SK hynix
H9HKNNNCTUMU
BRNMH 622A
R47
R22

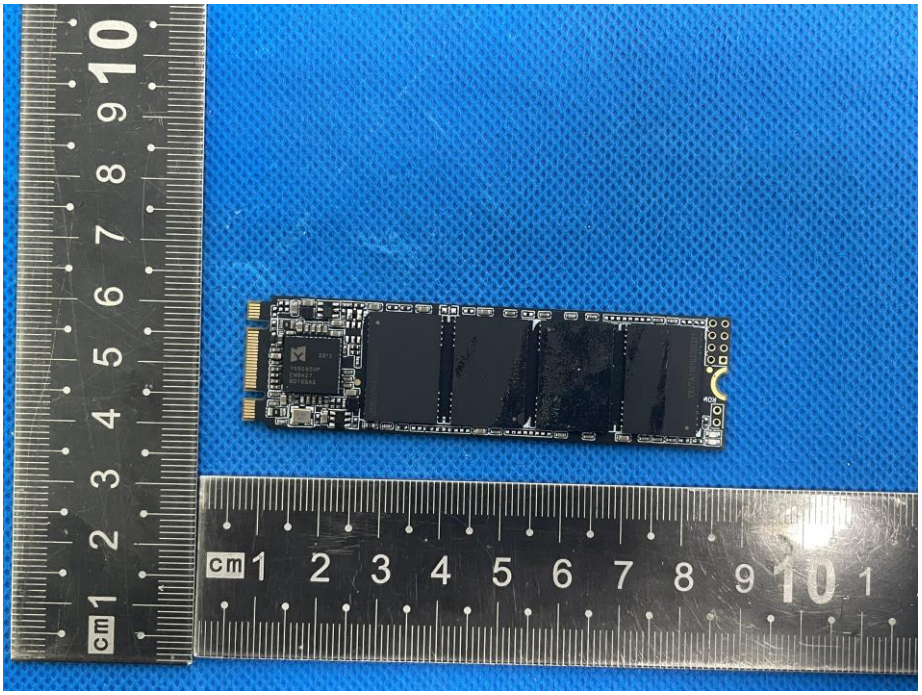

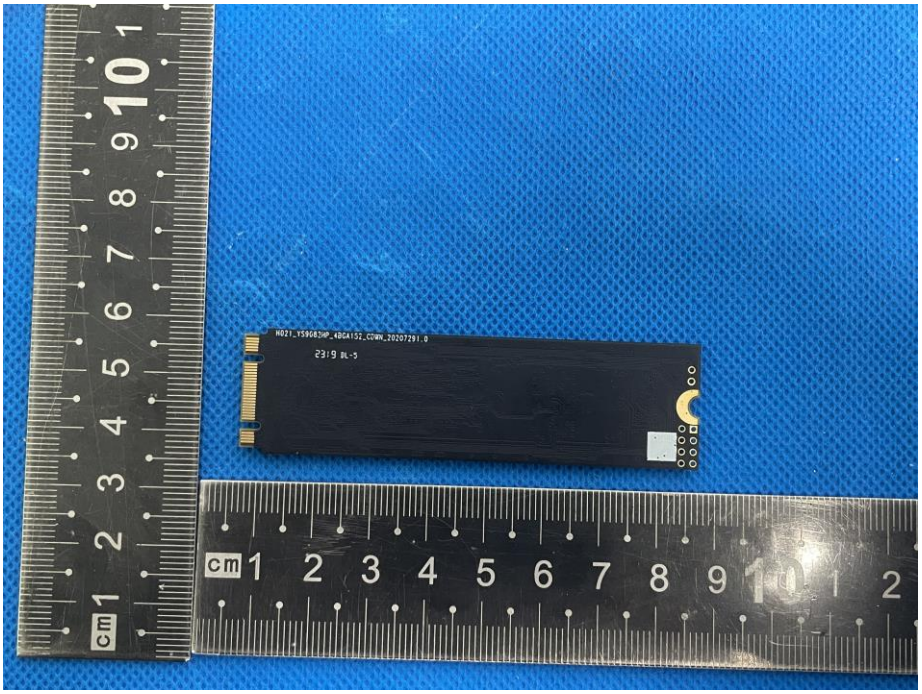
HD21_YS9083HP_4BGA152_CDWN_20207291.0
23:9 BL-5

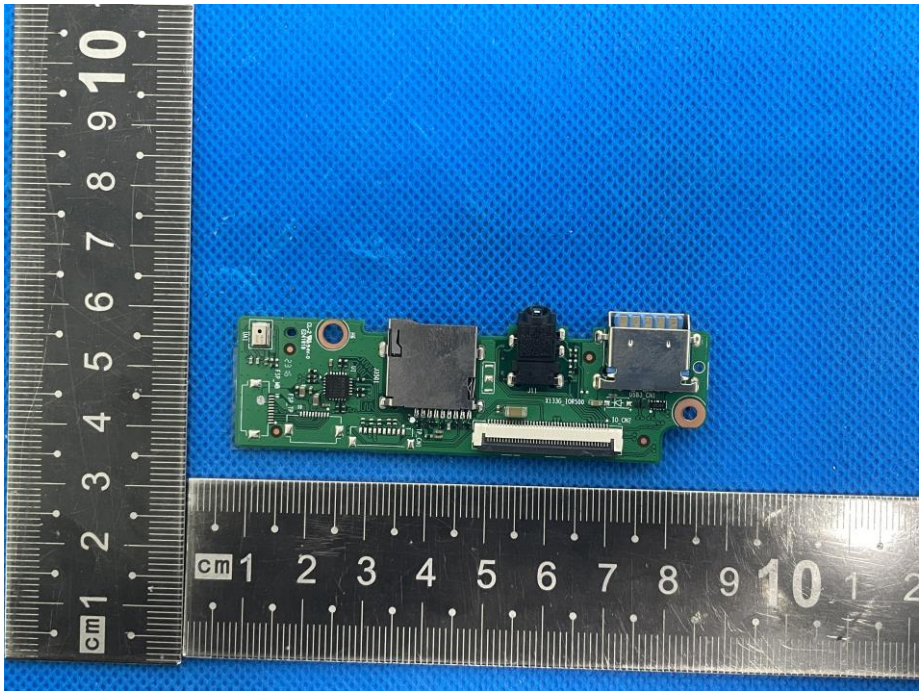

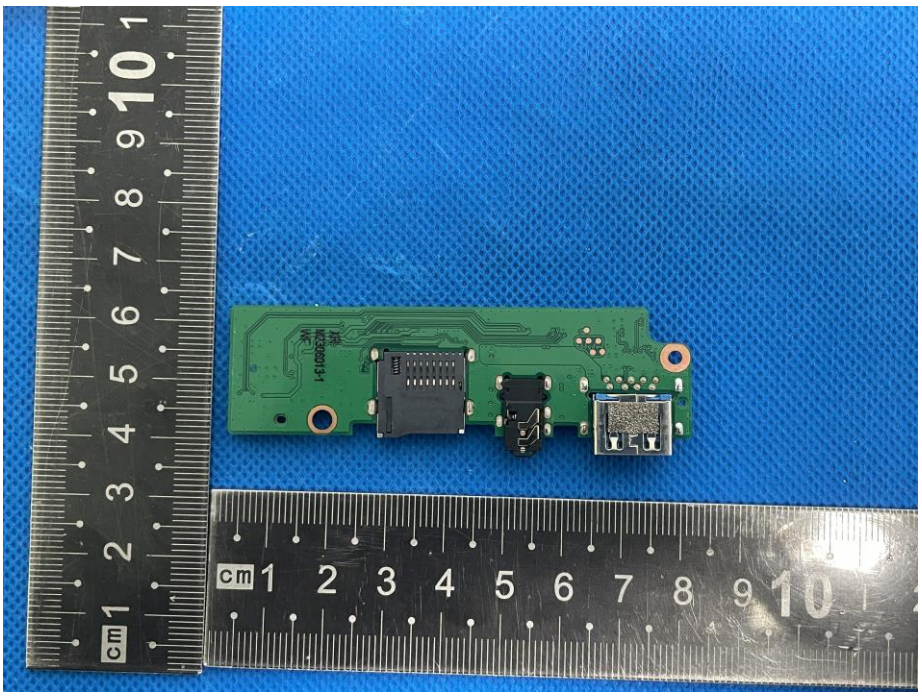

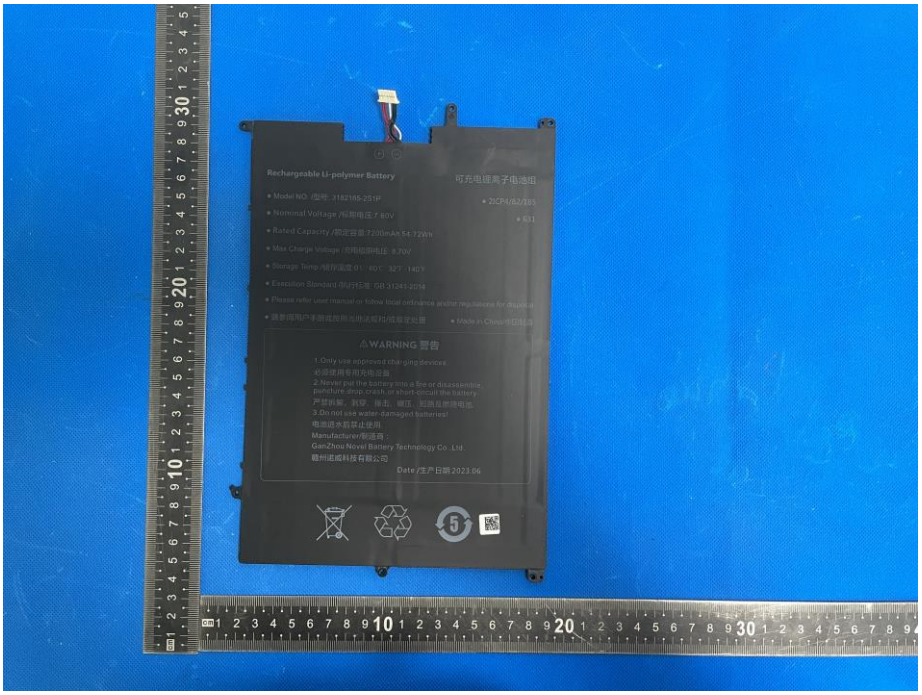
Rechargeable Li-polymer Battery
可充电锂离子电池组
WARNING 警告
Date/生产日期 2023.06

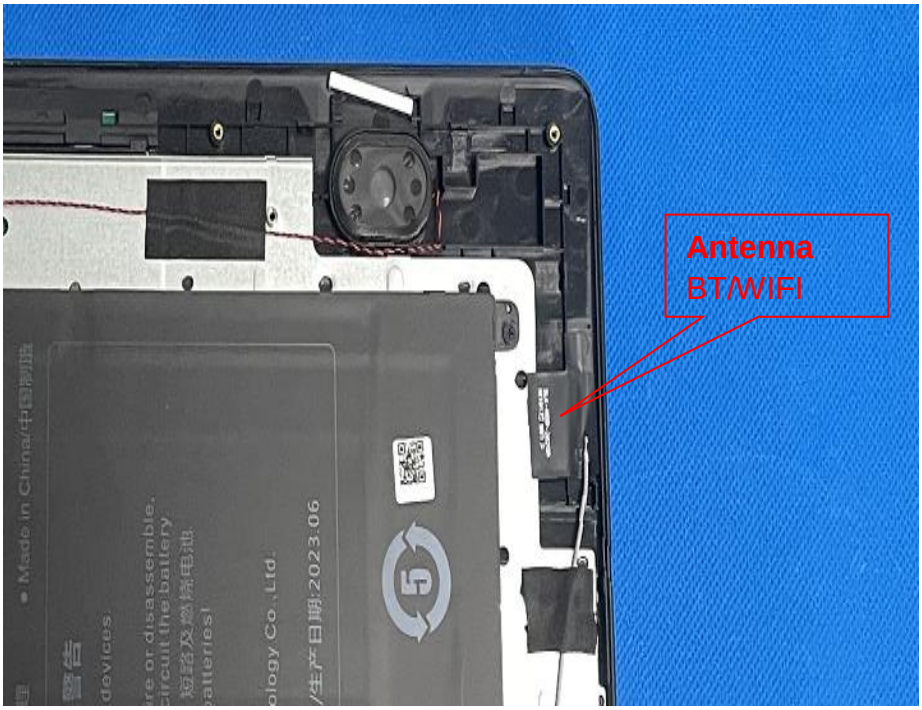
Antenna
BT/WIFI