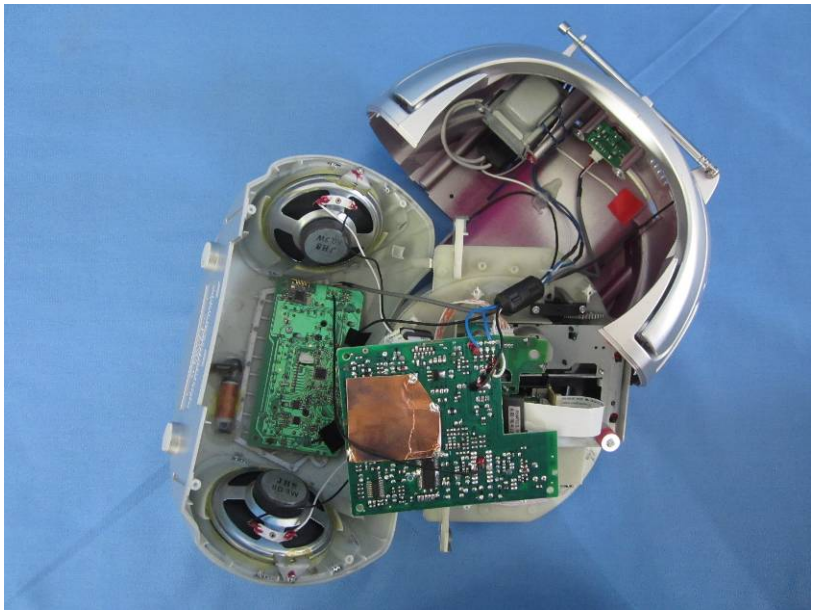

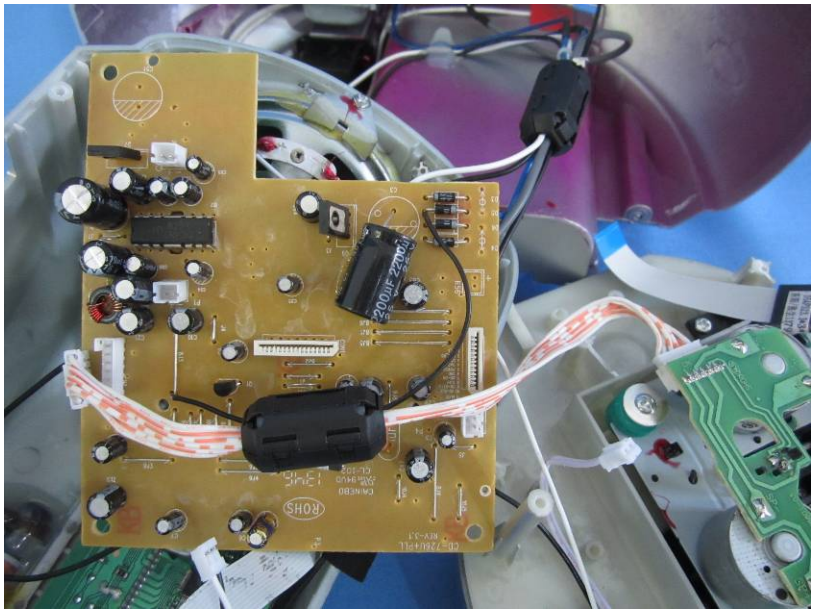
2000μF 22WV
ROHS

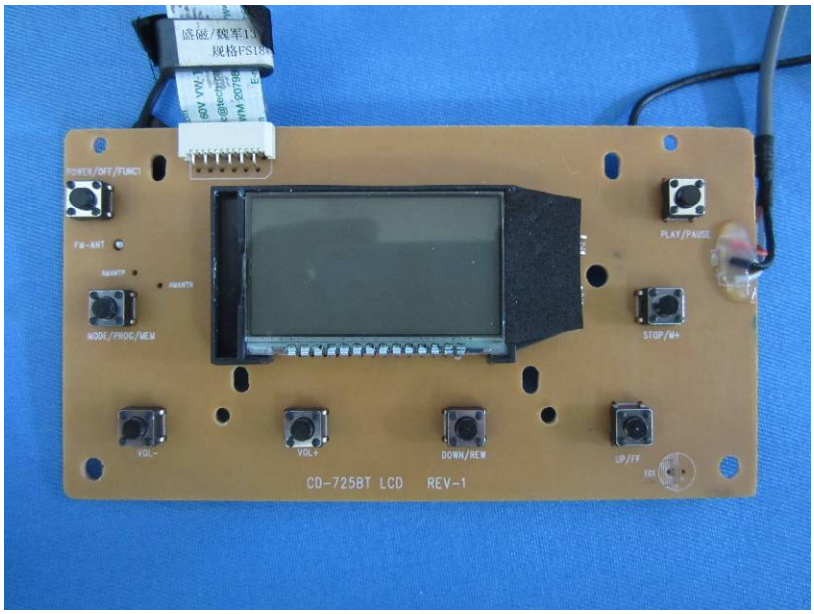
POWER/OFF/FUNCT
FM-ANT
MODE/PROG/MEM
PLAY/PAUSE
STOP/M+
VOL-
VOL+
DOWN/REW
UP/FF
CD-725BT LCD REV-1

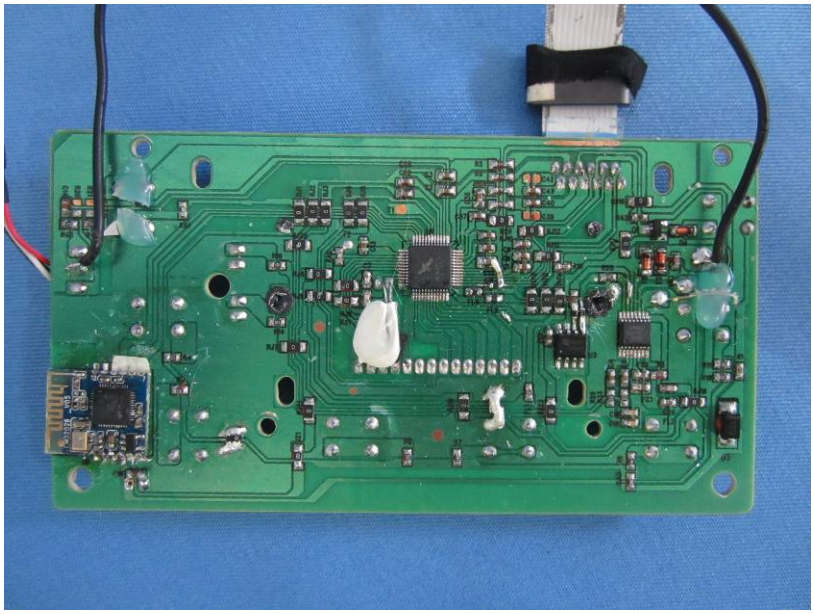

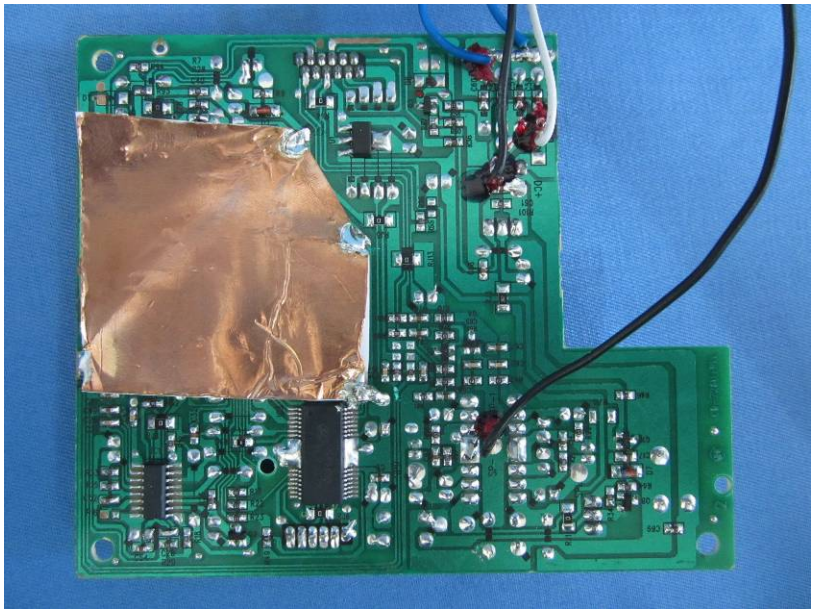

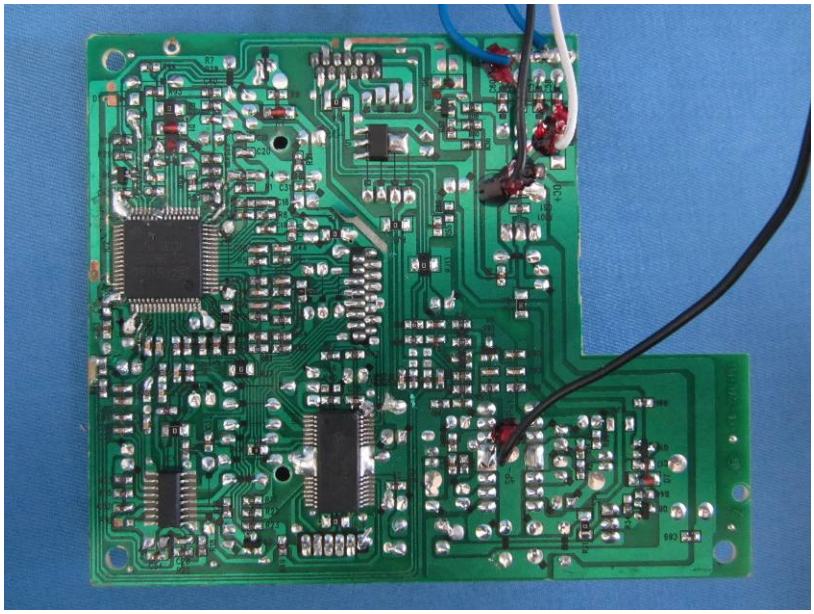

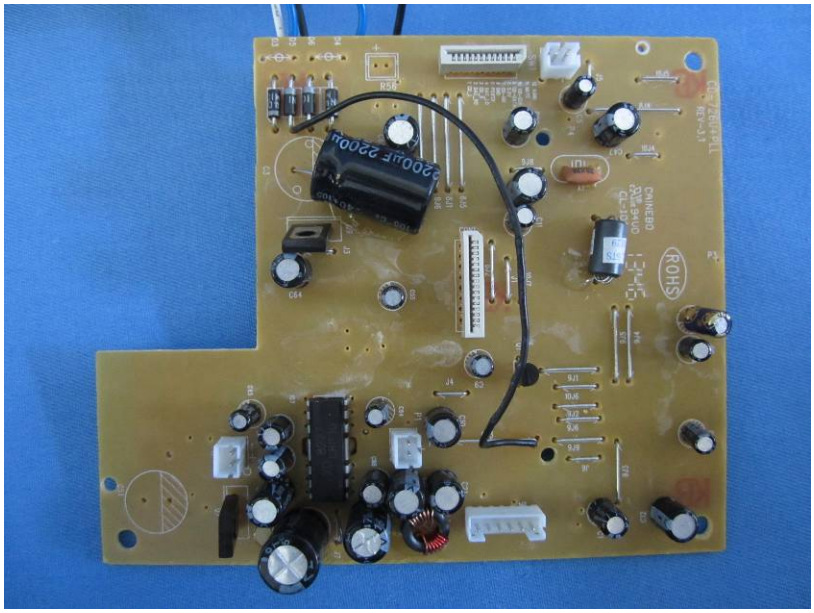
220μF 220V
CHINEBO
ROHS

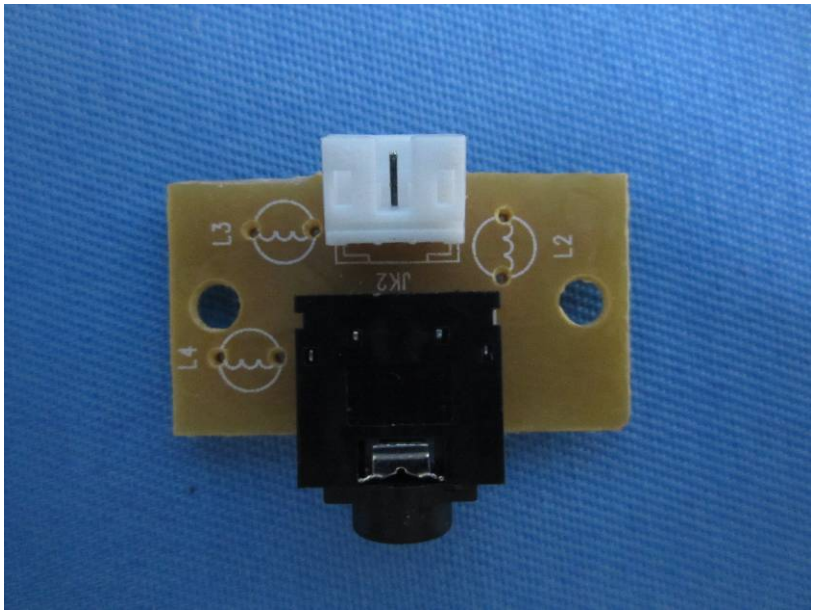
L3
L2
L1
JK2

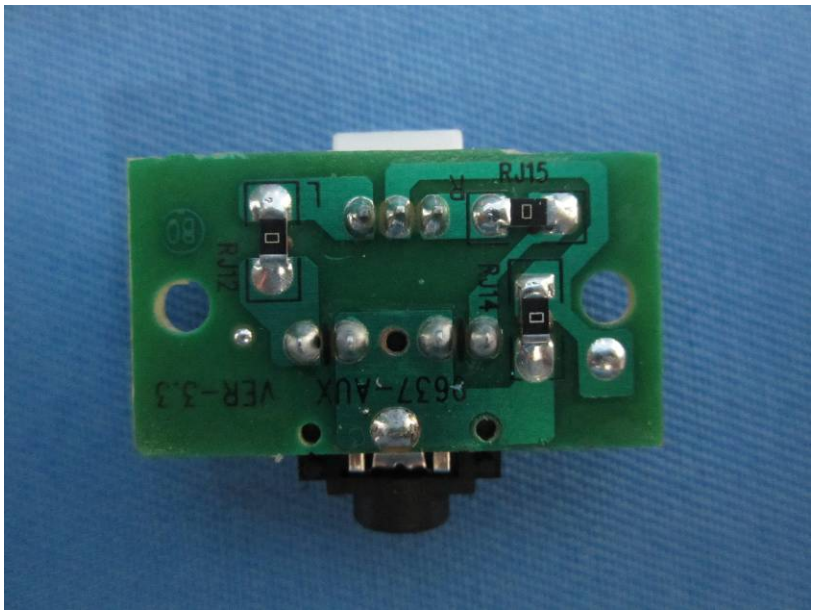
RJ12
L
R
RJ14
RJ15
9637-AUX VER-3.3