Internal PHOTO:

Model: VIFA060

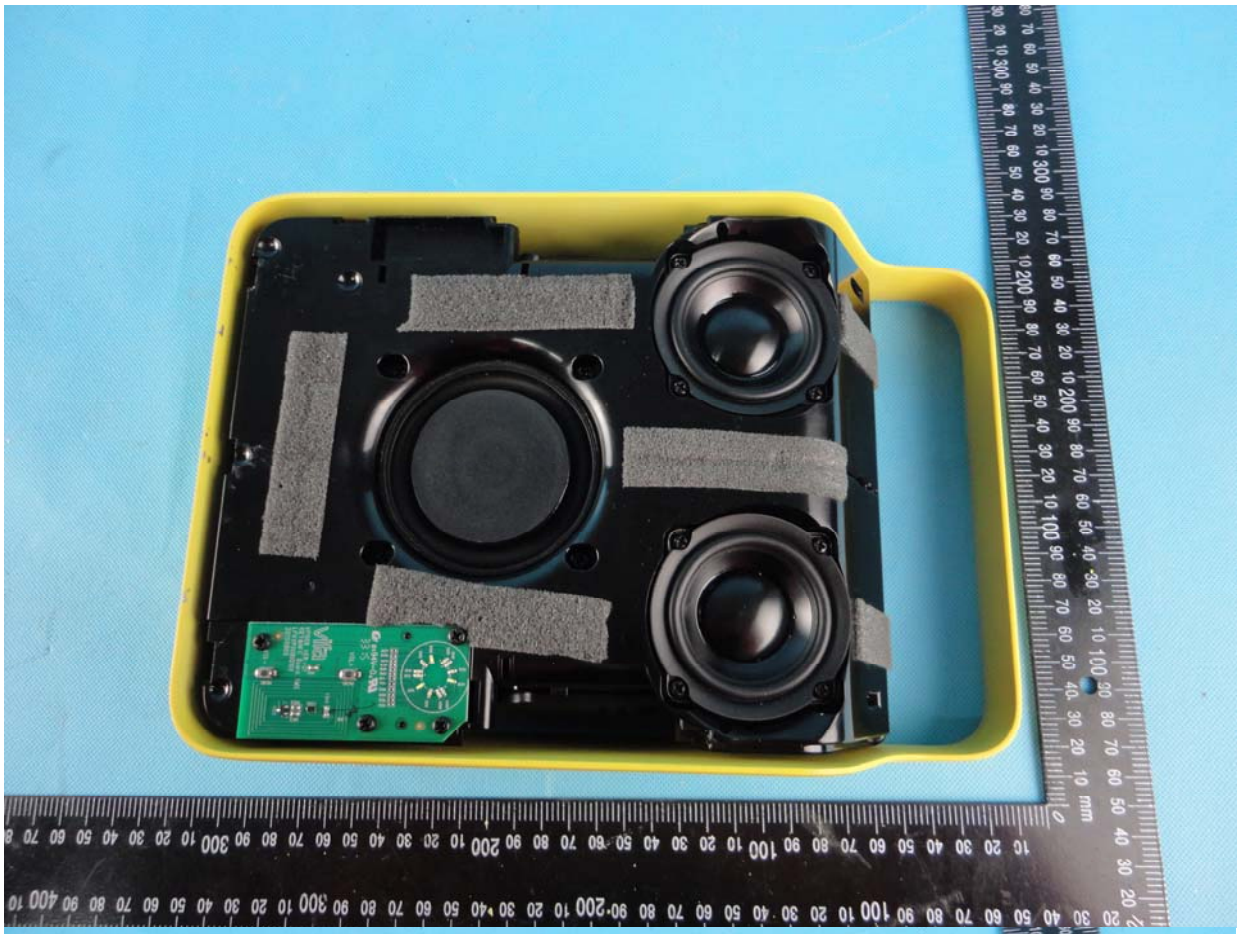

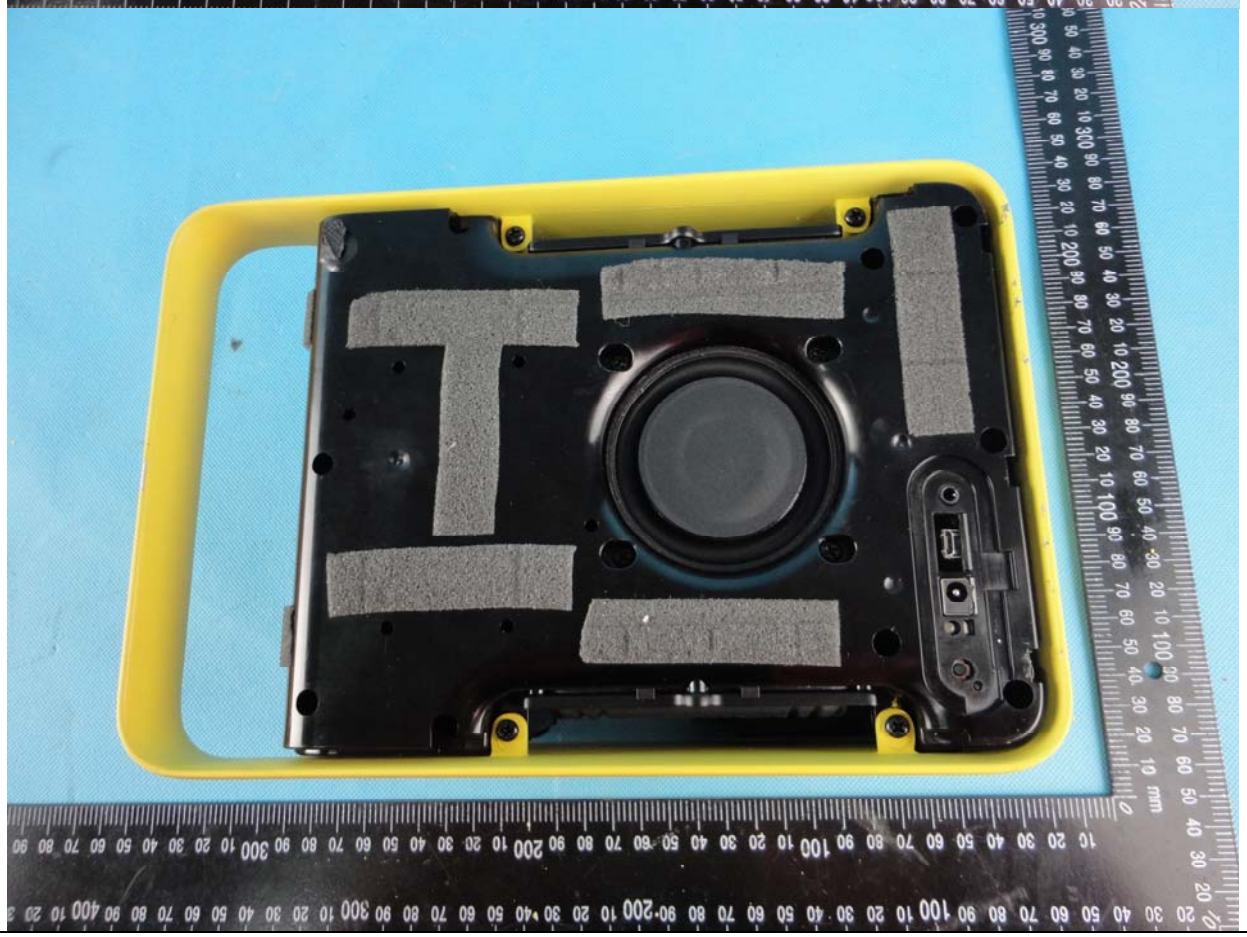

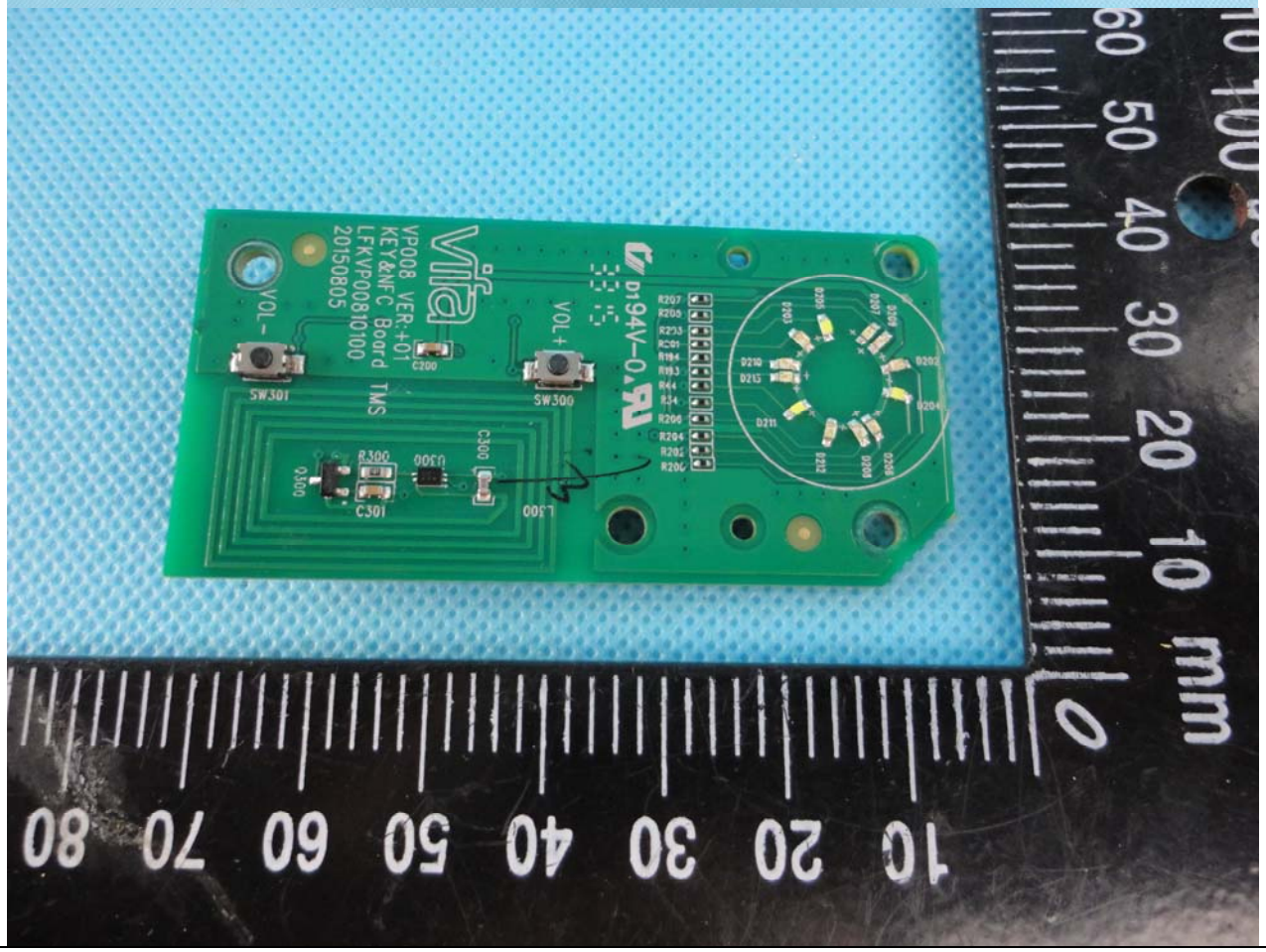
VOL-
SW301
C200
VOL+
SW300
VP008 VER:+01
KEY&NFC Board
LFKVP00810100
20150805
TMS
D194V-0
R207
R205
R253
R201
R194
R193
R44
R43
R206
R204
R202
R200
D210
D215
D211
D212
D200
D201
D202
D203
D204
D205
D206
D207
D208
D209
Q300
R300
C301
U300
C300
L300

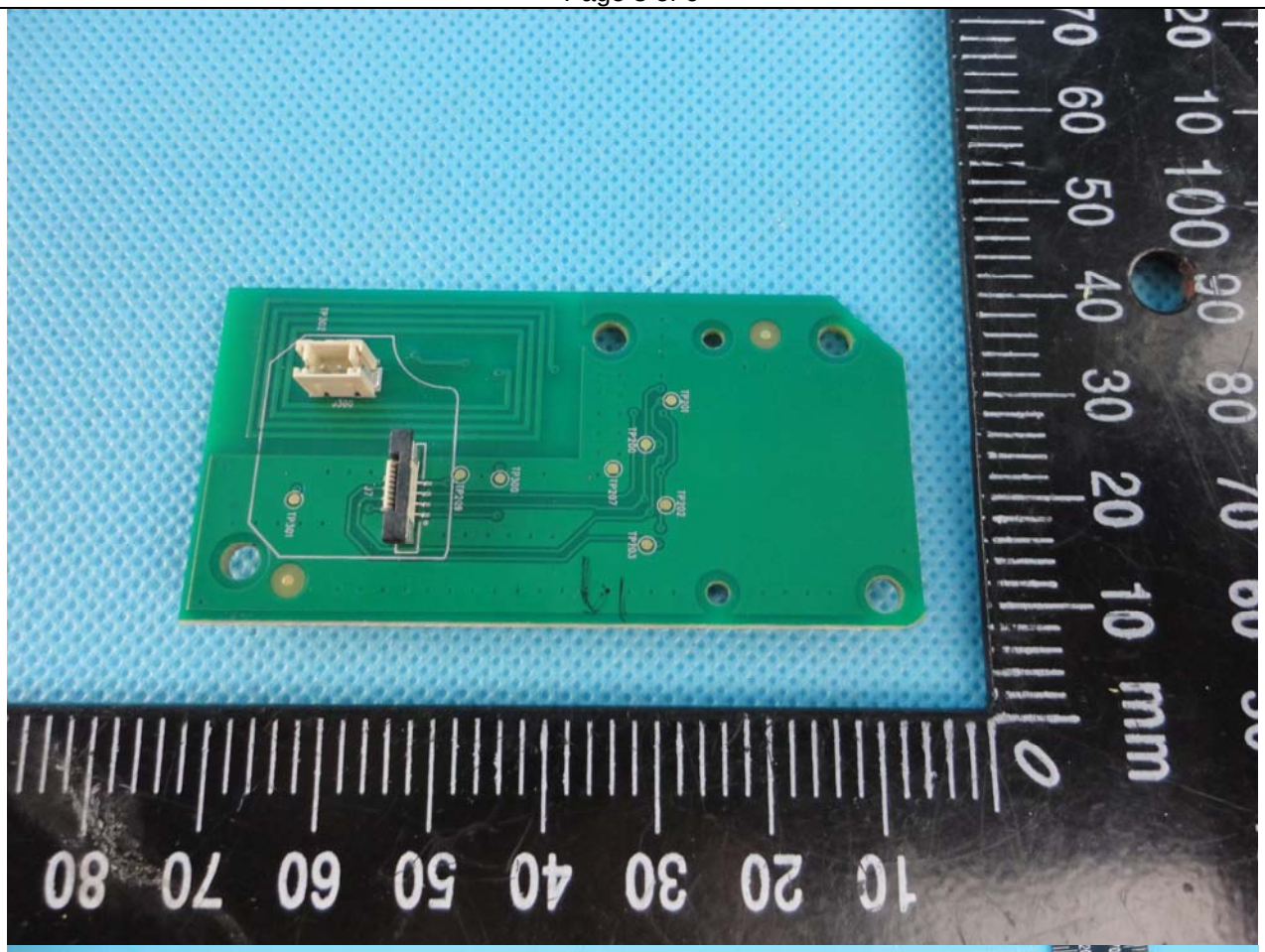

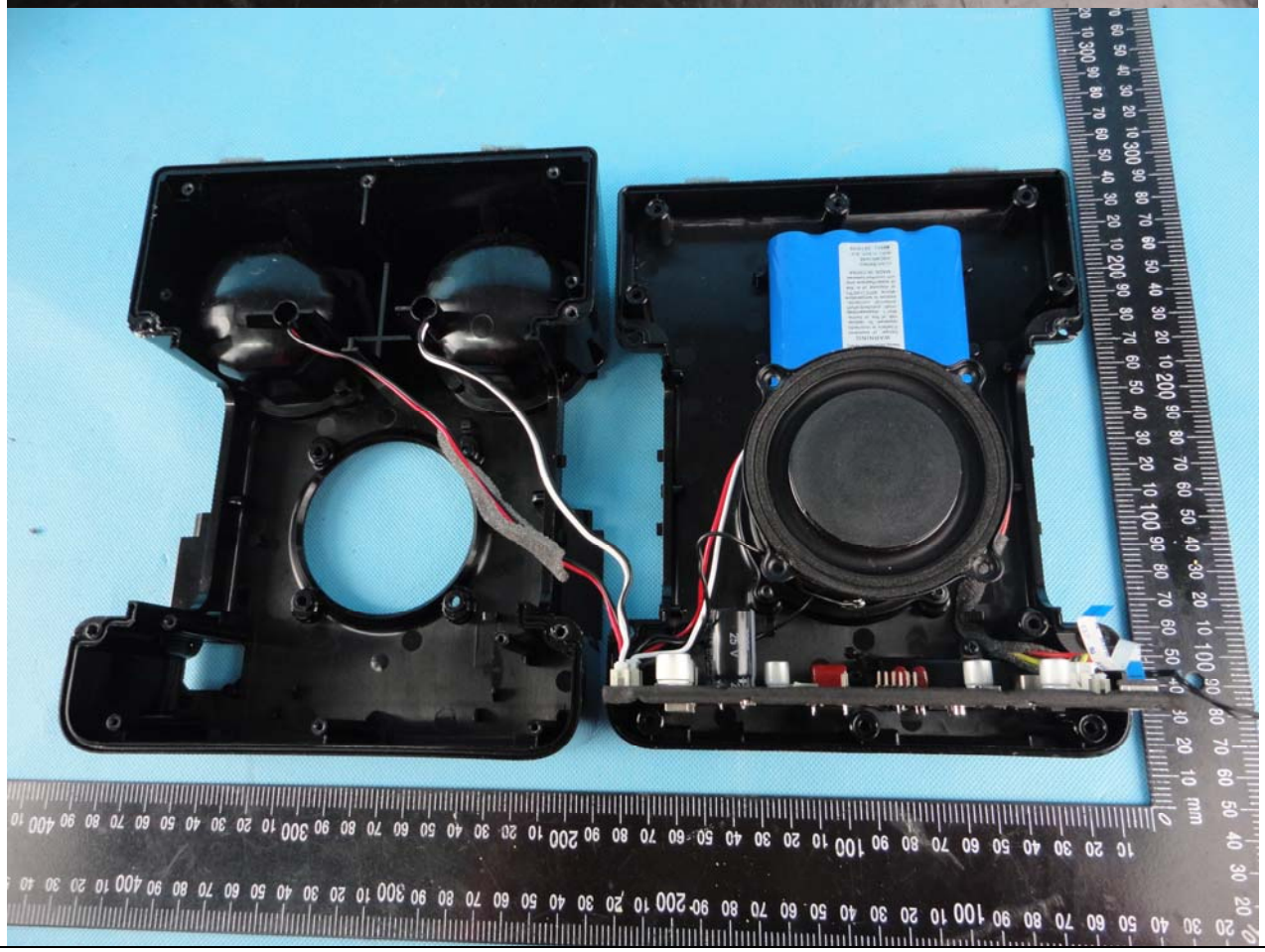

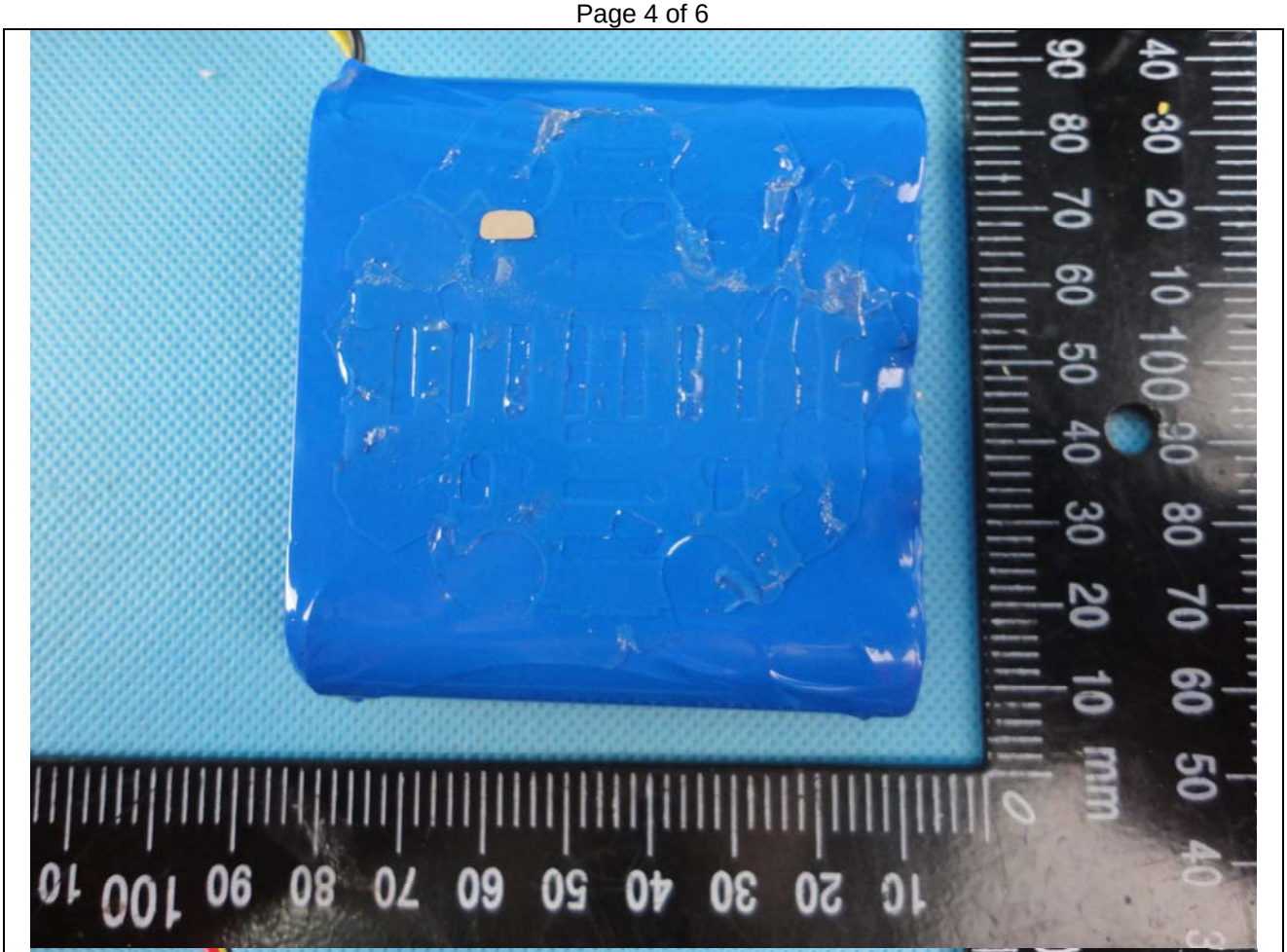

Li-ion
Pb
REC18650-4S 14.4V
Rating:2600mAh(37.44Wh)
WARNING
Danger of explosion if battery is incorrectly replaced .To reduce risk of fire or burns, don't disassemble, crush , puncture,short external contacts, expose to temperature above 60°C (140°F), or dispose of in fire or water.Replace only with specified batteries.
MADE IN CHINA
-Li-ion Battery
-4INCMR19/66
-R/P+ Y/NTC B/P-
-MBELL 2015/09

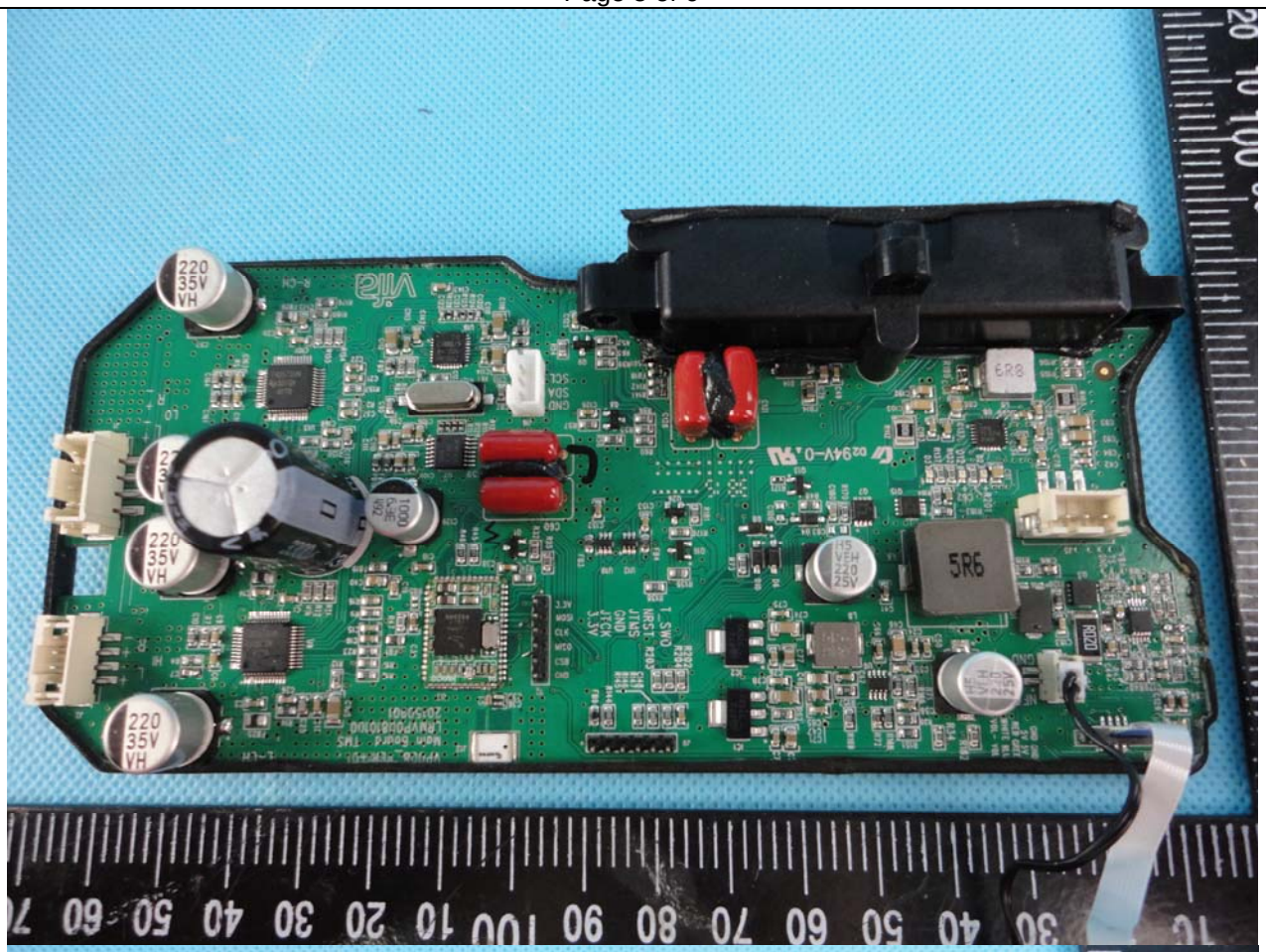
220
35V
VH
5R6
6R8

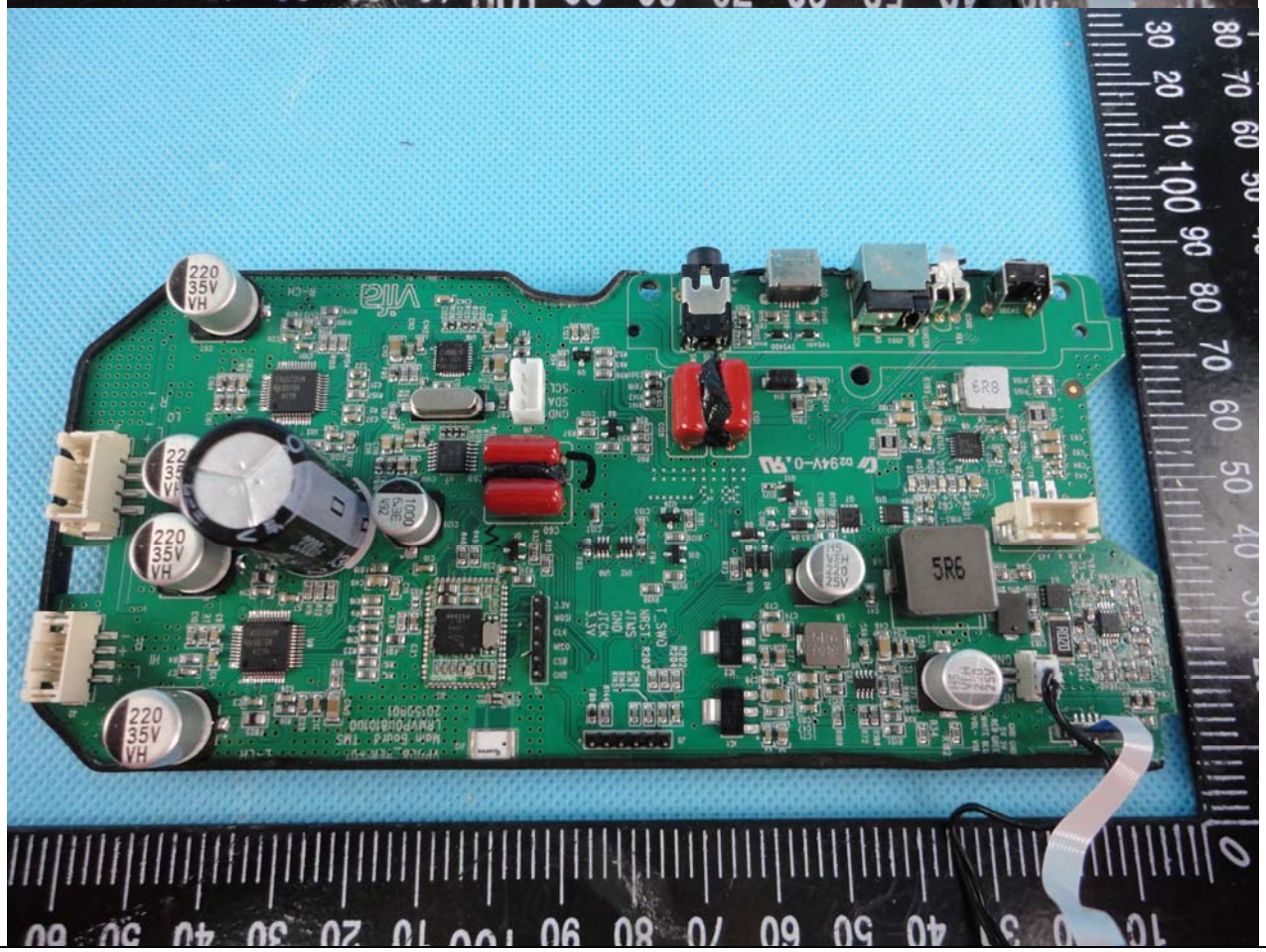
220
35V
VH
5R6
6R8

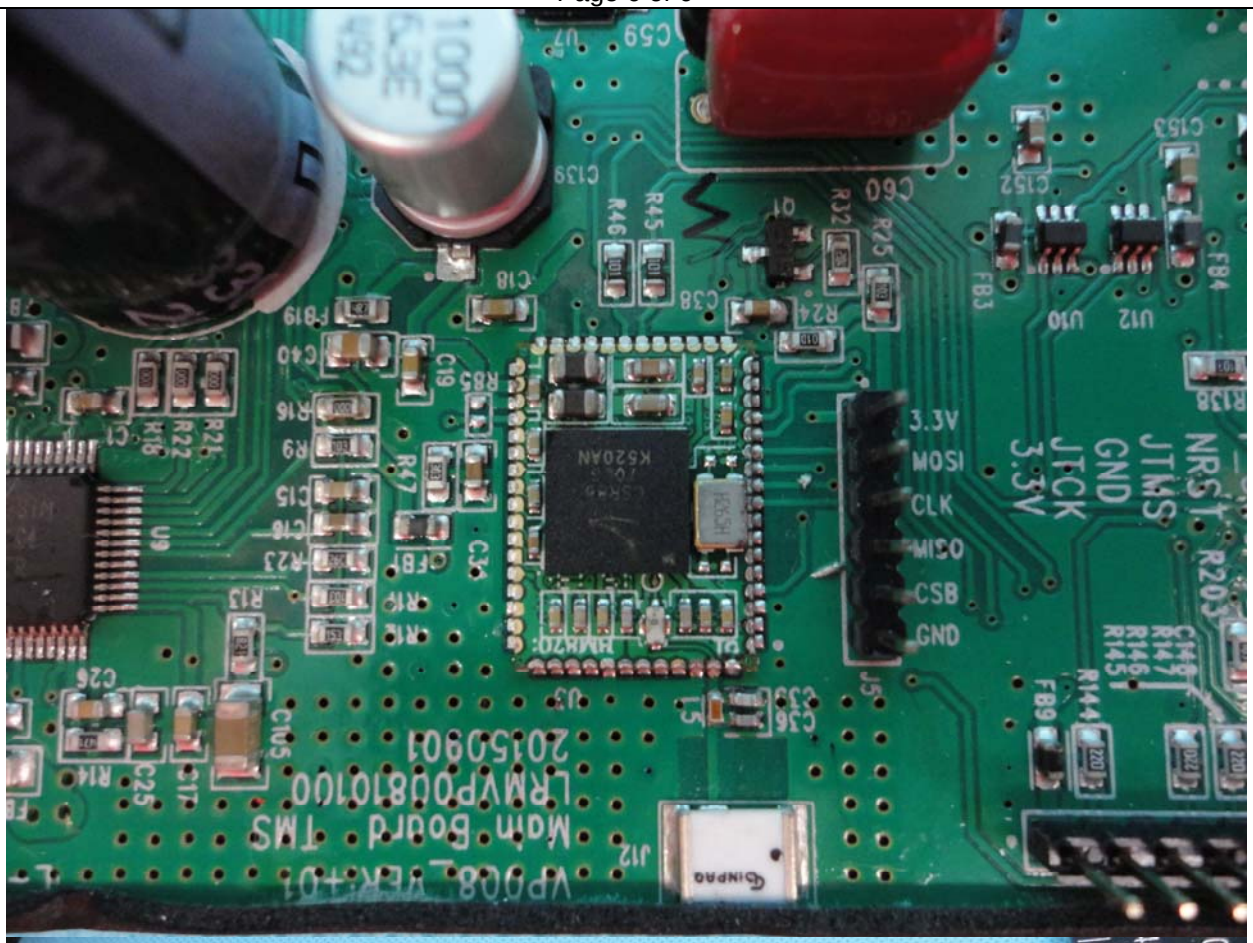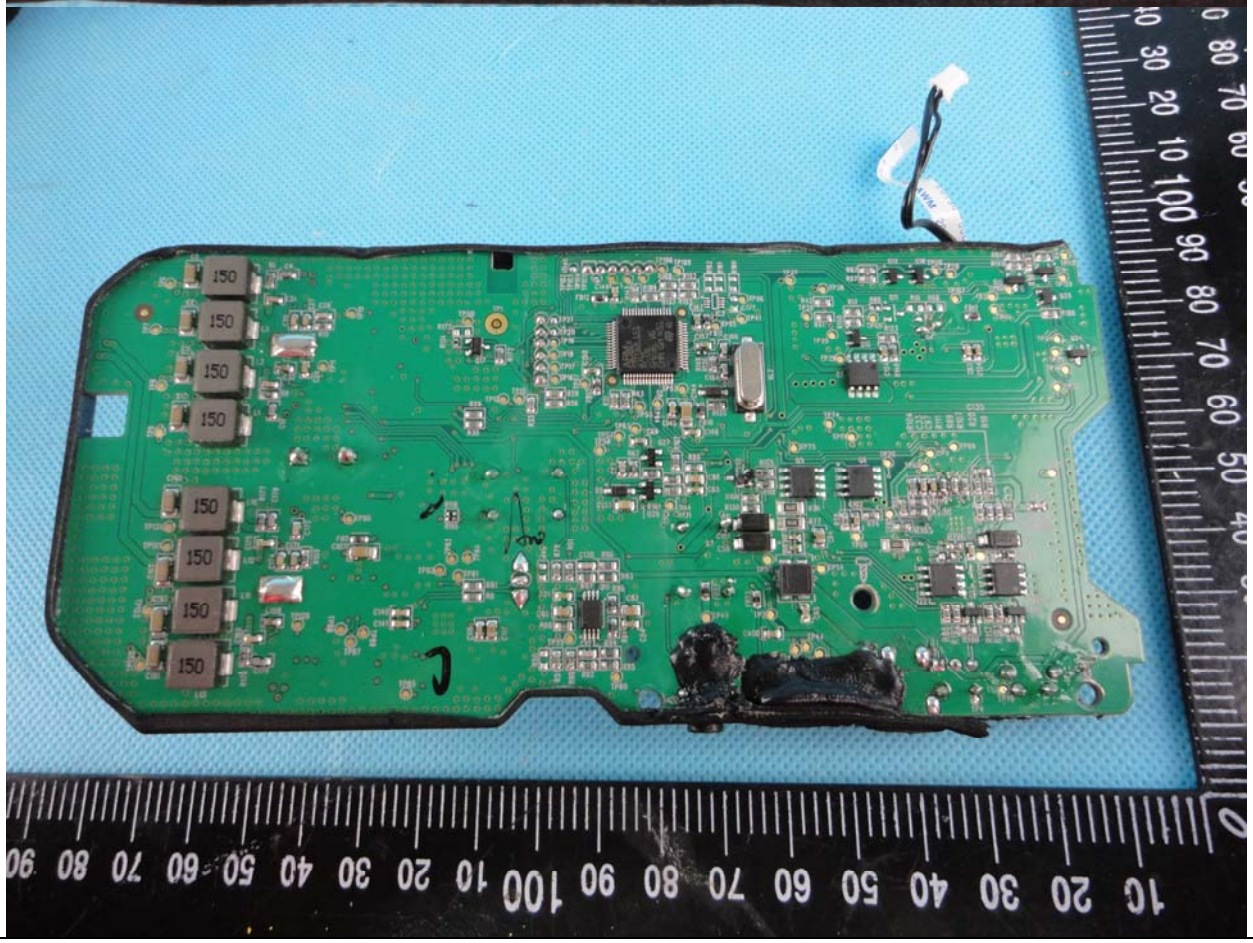
3.3V
MOSI
CLK
MISO
CSB
GND
NRST
JTMS
GND
JTCK
3.3V
Main Board TMS
LRMVP0081010C
20150901
VP008_VER:A01