PHOTOGRAPHS OF THE EUT

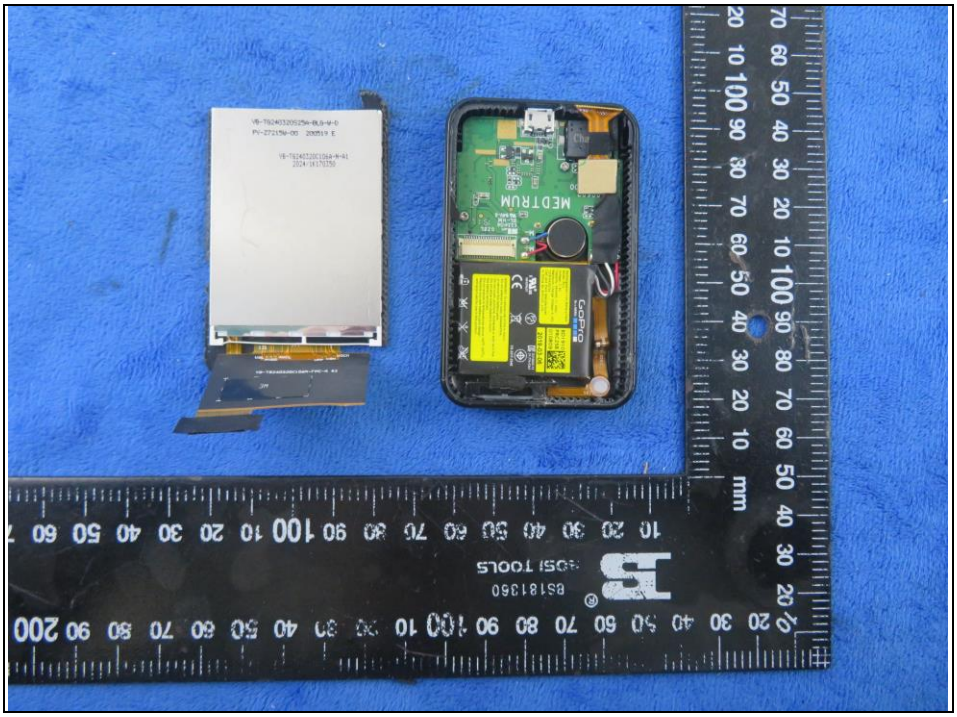

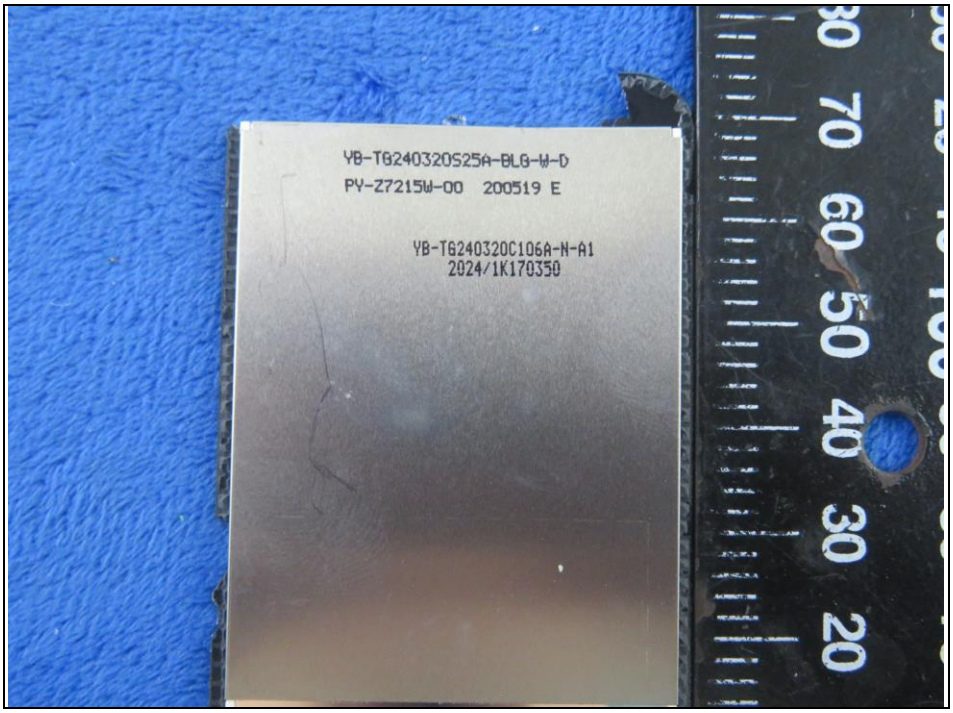

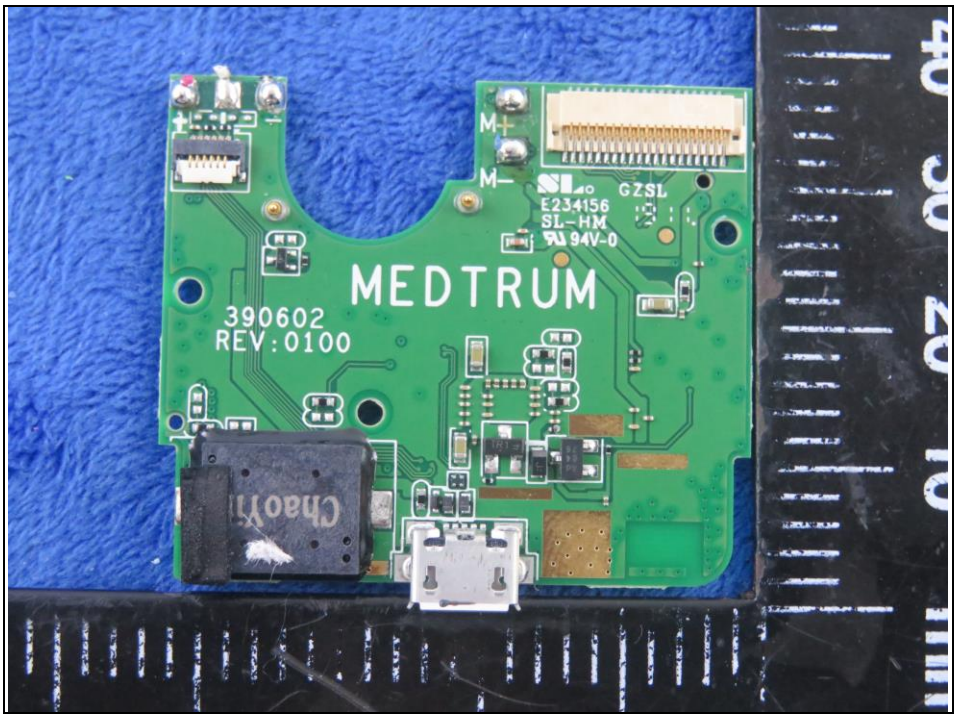
M+
M-
GZSL
E234156
SL-HM
94V-0
MEDTRUM
390602
REV:0100

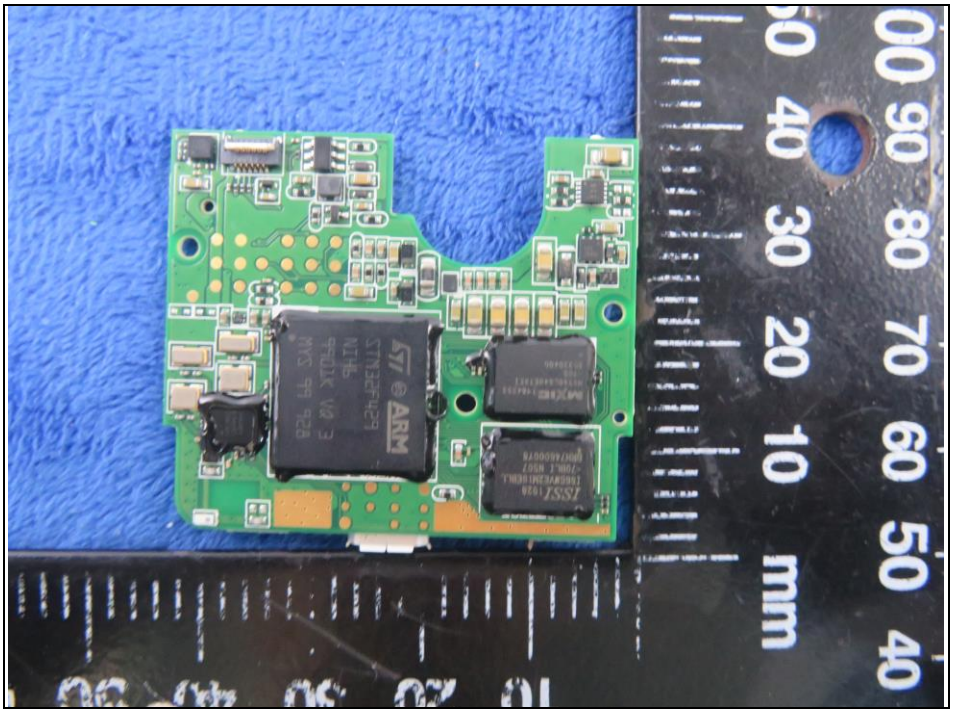

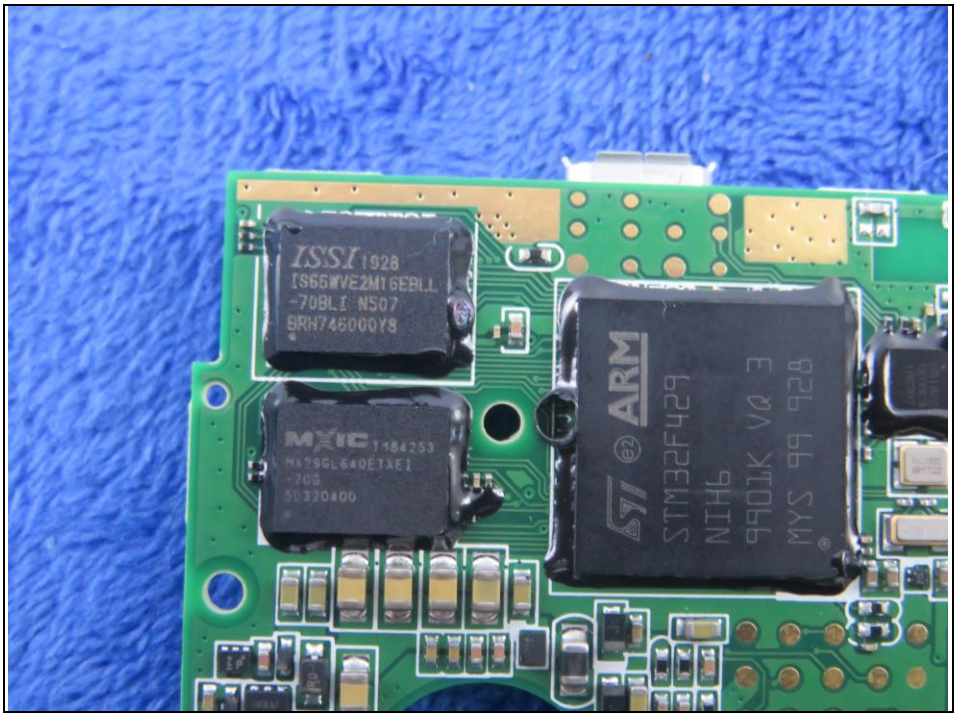
ISSI 1928
IS66WVE2M16EBLL
-70BLI NS07
BRH746000Y8
MXIC 1484253
MX29GL640ETXEI
-70G
50320400
ARM
STM32F429
NIH6
9901K V0 E
MYS 99 928

GoPro
Be a HERO.
Rechargeable Li-ion Battery Pack
Model: RC2
Voltage: 3.8V
Capacity: 490mAh (1.9Wh)
Maximum Charge Voltage: 4.35V
1ICP/04/30/34
Cell and Pack Manufactured
In China By BYD CO.,LTD.
BD1910
PRC2SB
010809
2019-03-06
MH29637
ZU12023-13
31-776-0361
TIS 2217-2548
WARNING: To reduce risk of fire or injury:
·Do not attempt to open, disassemble,
or service this battery pack.
·Do not crush, puncture, incinerate or expose to fire.
·Do not allow metal objects to touch
the battery terminals.
·Do not expose to temperatures above 140°F (60°C).
·Replace only with battery pack design
and approved for use in this product.

PUSH
SWITCHING POWER ADAPTOR/开关电源适配器
MODEL No./型号: UES06WNCPU-050100SPA
INPUT/输入: 100-240V~50/60Hz, 0.2A
OUTPUT/输出: 5.0V ⎓ 1.0A, 5.0W
Efficiency Level/能效等级 VI
E251534
DONGGUAN SHILONG FUHUA ELECTRONIC CO., LTD./东莞市石龙富华电子有限公司
ADDRESS: XIANGLONG ROAD, HUANGZHOU, NEW TOWN
DISTRICT, SHILONG TOWN, DONGGUAN, GUANGDONG PROVINCE,
523326 CHINA MADE IN CHINA/中国制造 MFD:200402

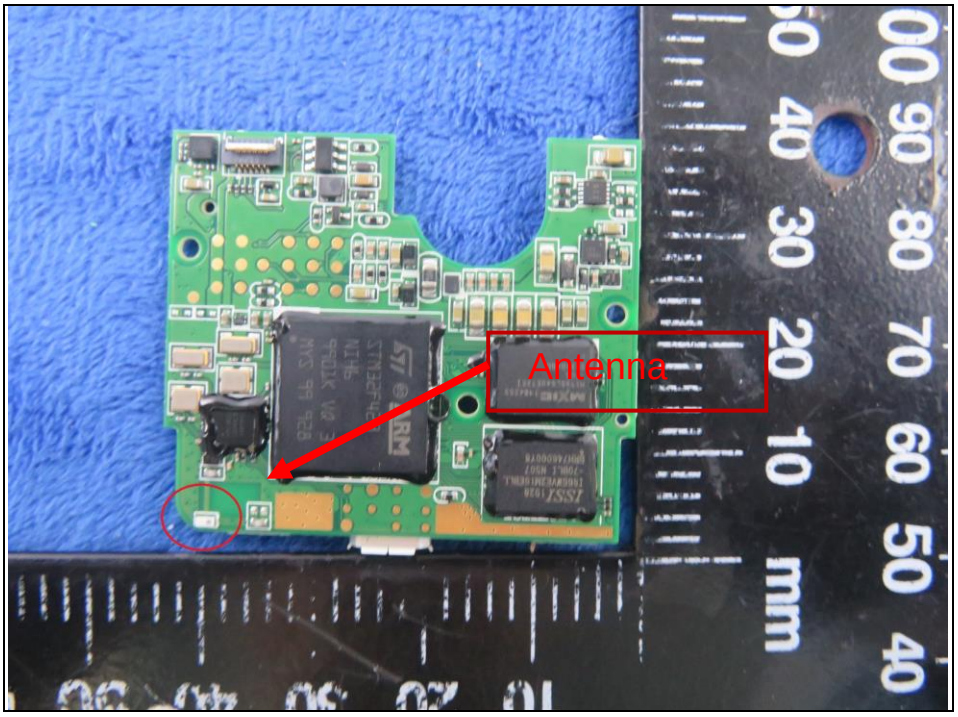
Antenna