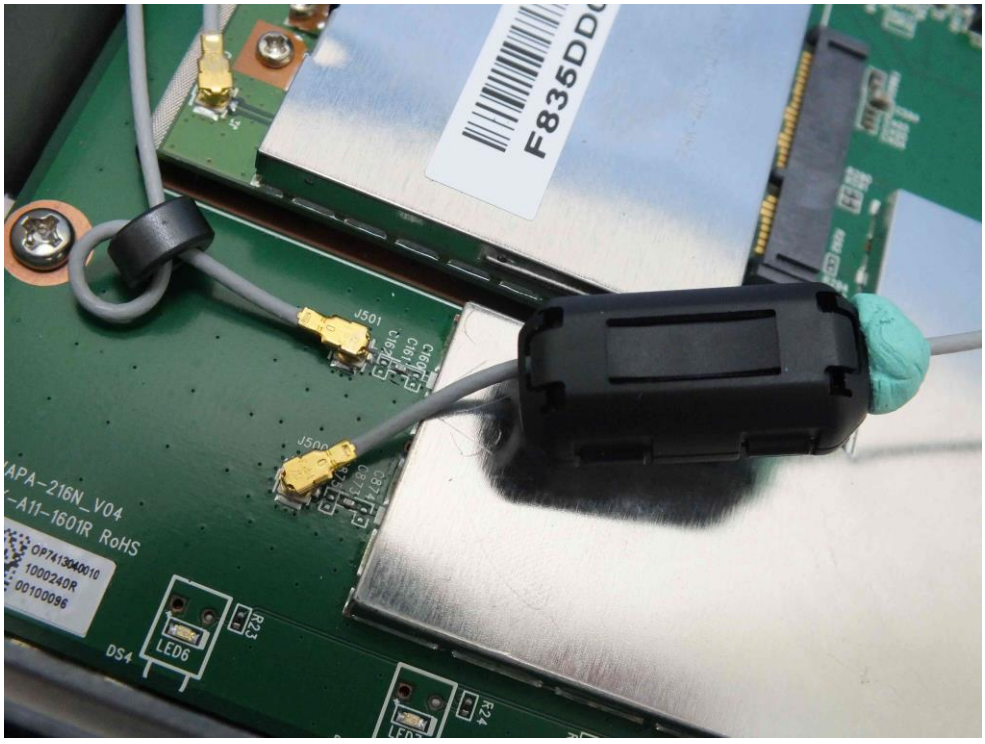
F836DD
J501
APA-216N_V04
-A11-1601R RoHS
LED6
DS4

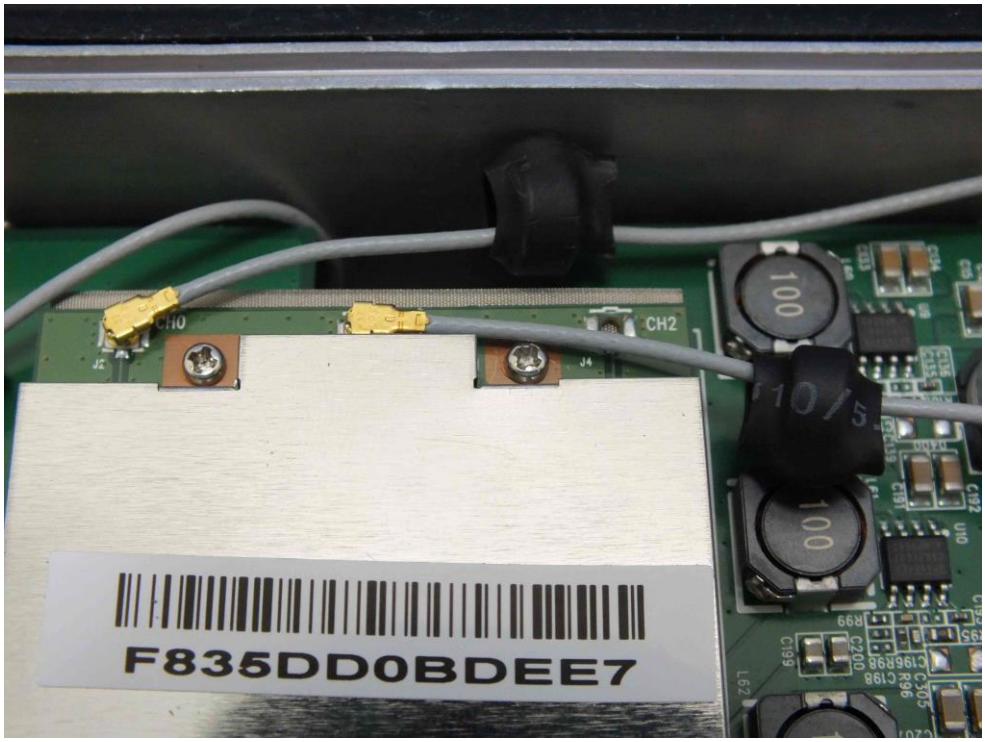
CH0
CH2
F835DD0BDEE7

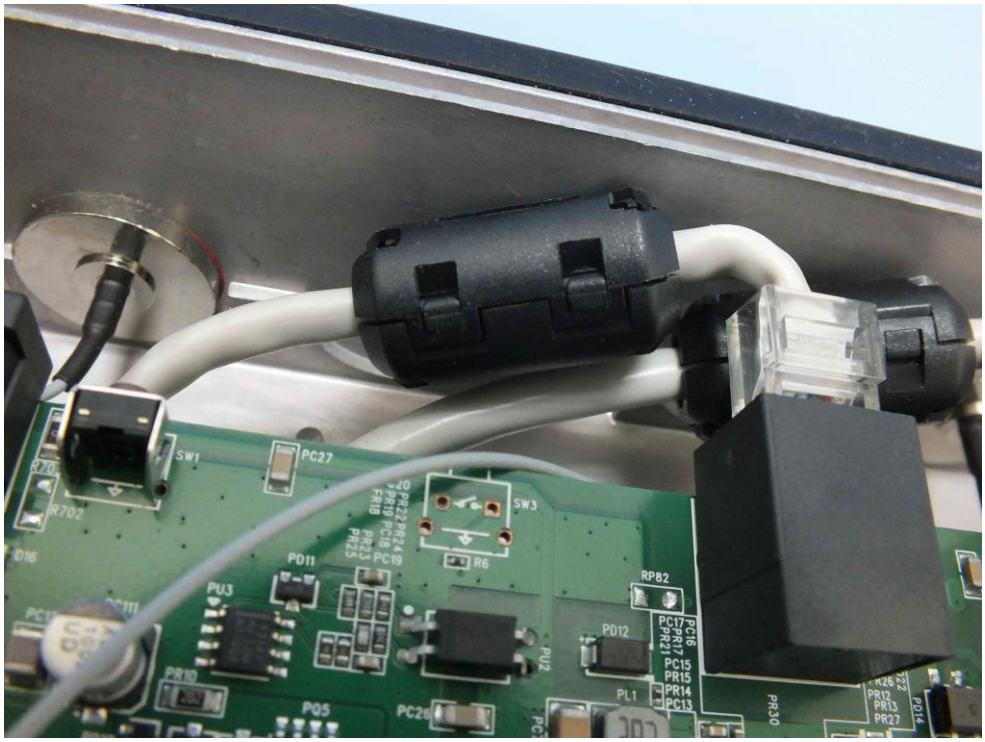
SW1
PC27
SW3
R6
RP82
PD11
PU3
PD12
PU2
PL1
PR10
PQ5
PC26
PR30

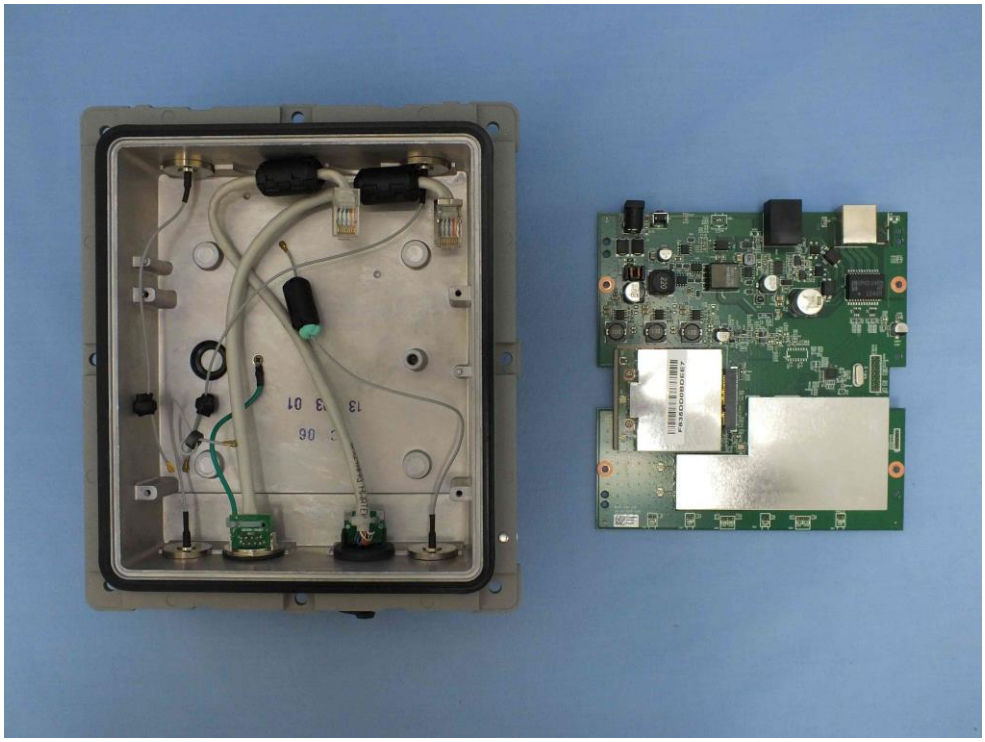

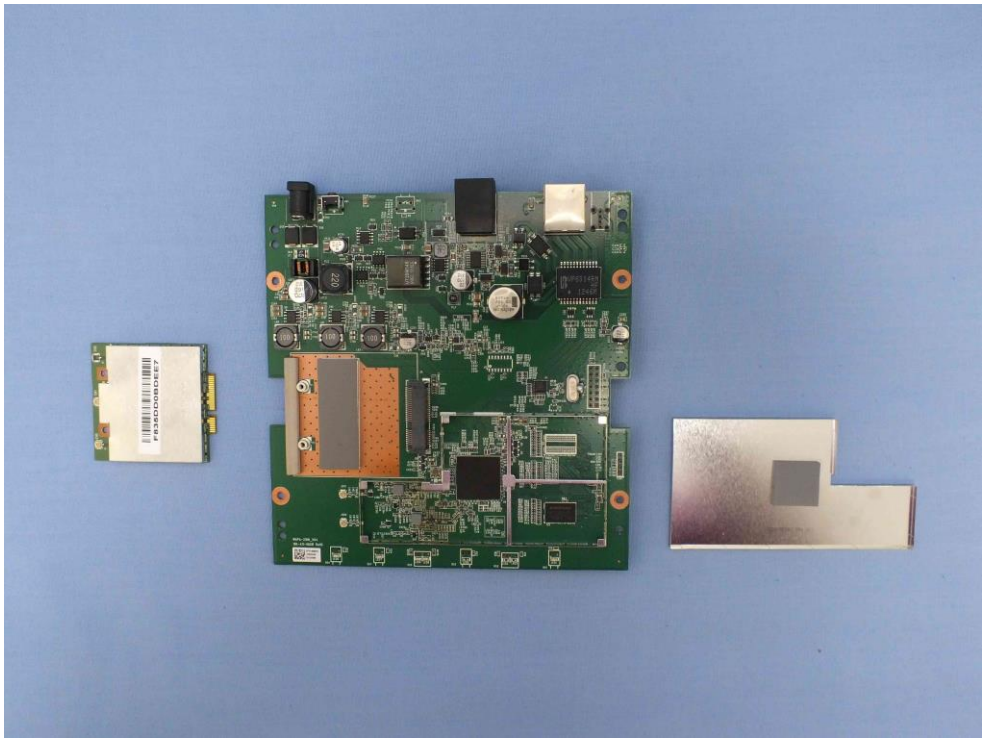

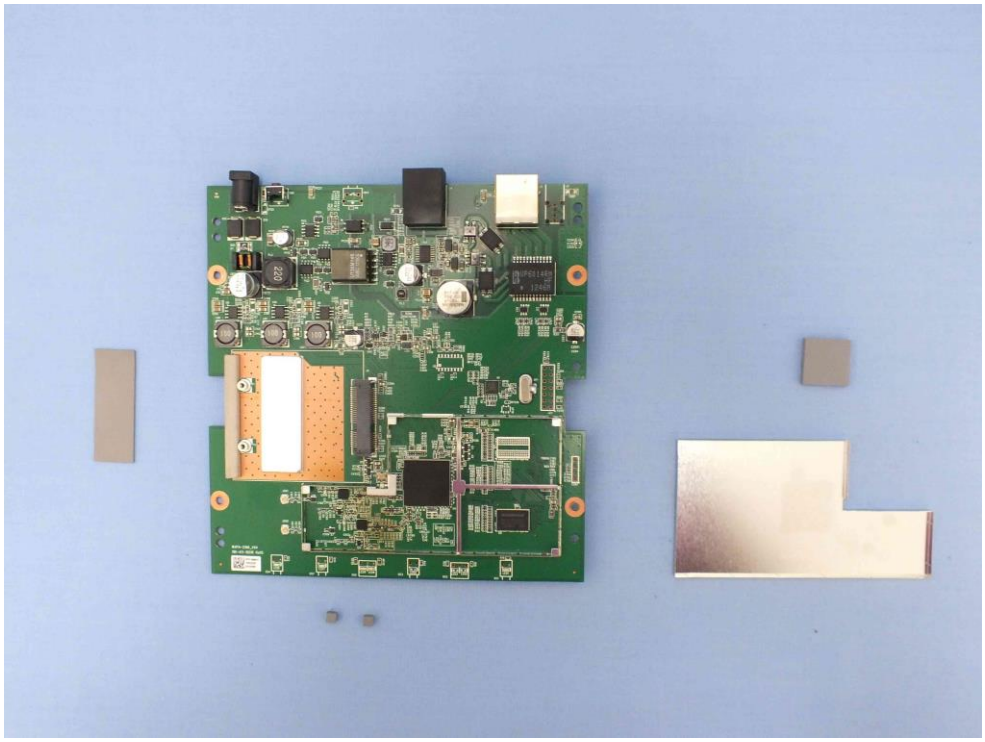

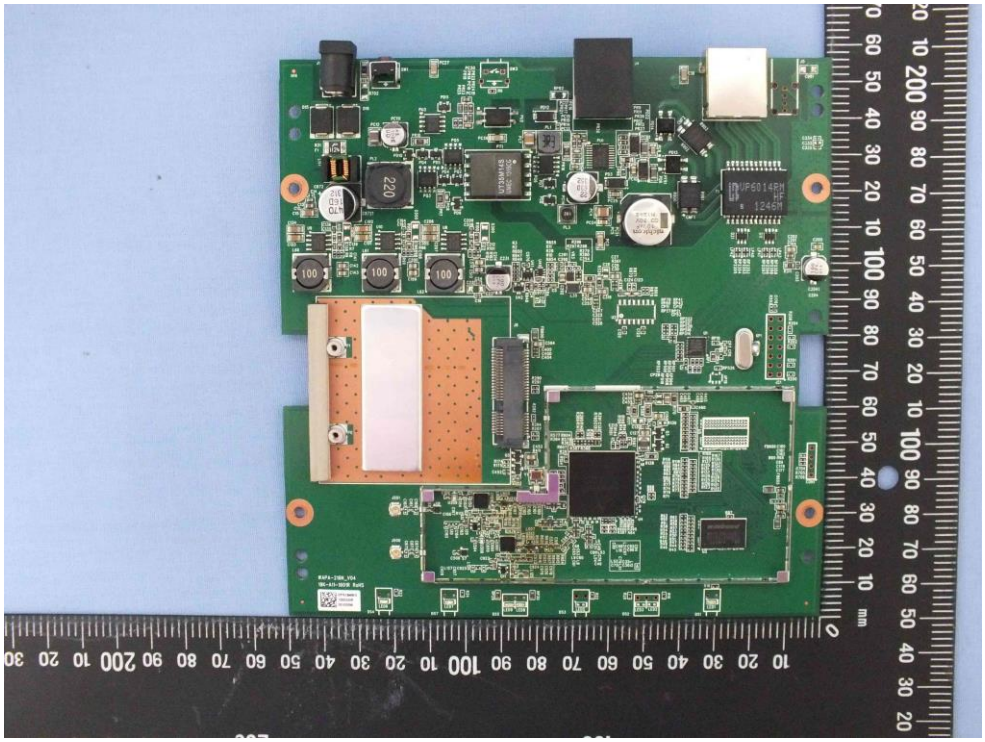

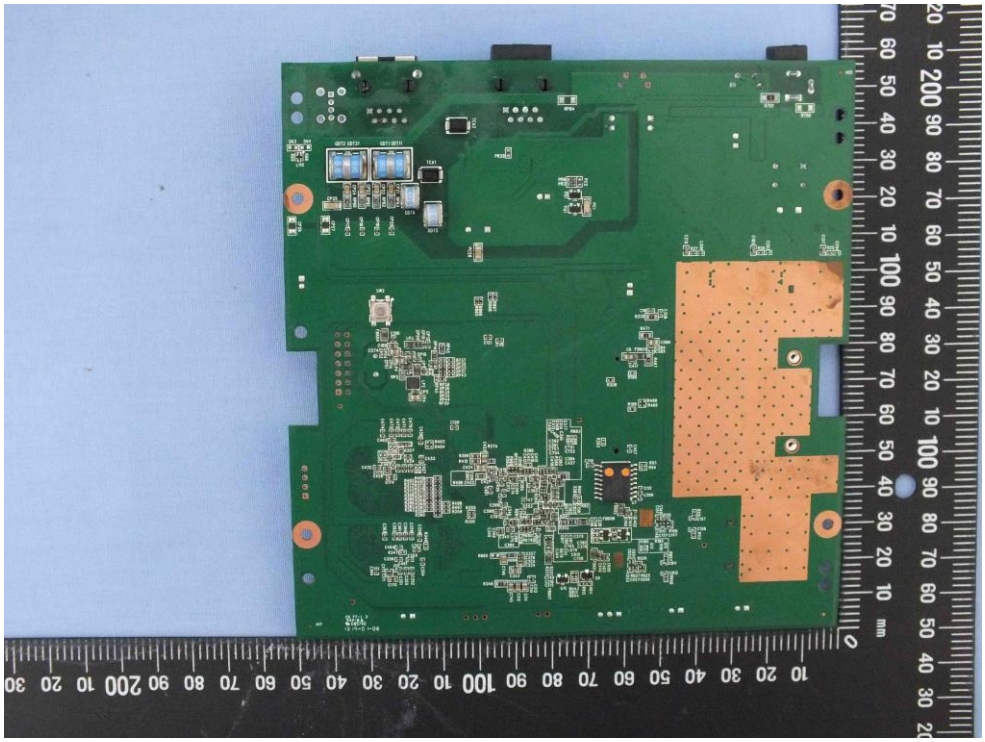

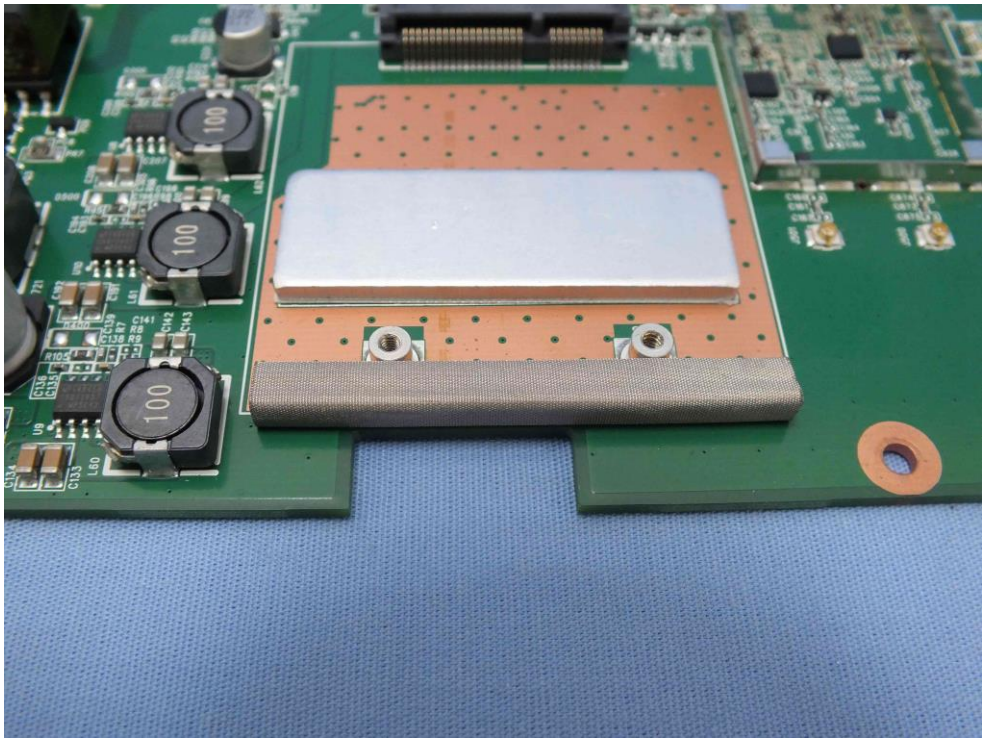

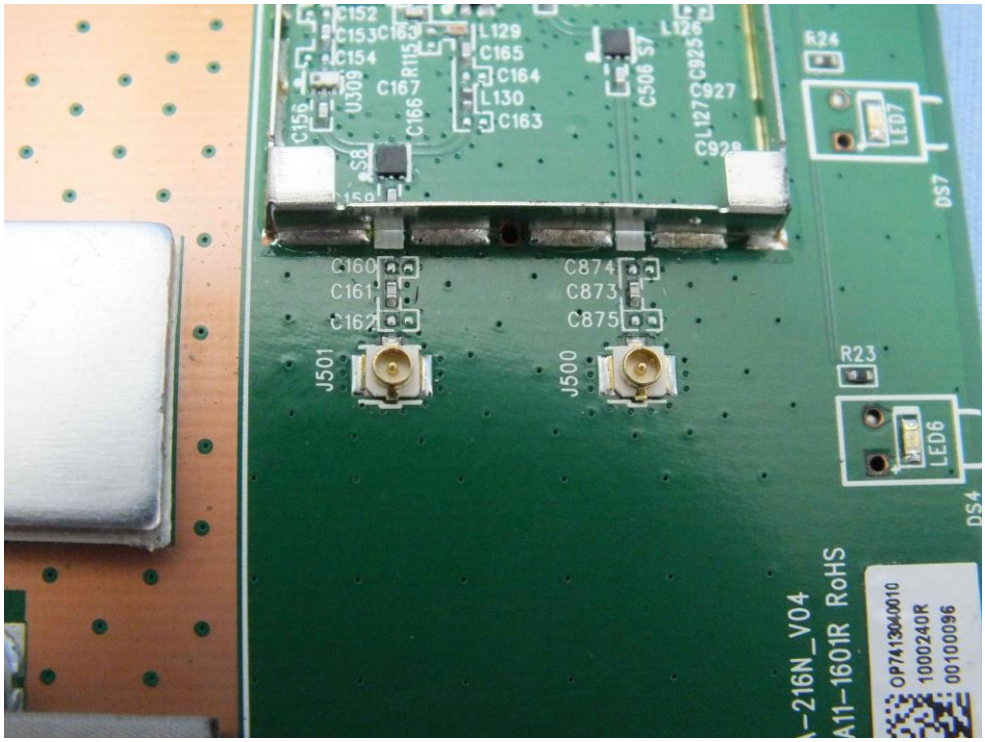
C152
C153
C154
C167
C166
L129
C165
C164
L130
C163
C156
U309
R115
C506
S7
L126
C925
C927
L127
C928
R24
LED7
DS7
C160
C161
C162
C874
C873
C875
J501
J500
R23
LED6
DS4
-216N_V04
A11-1601R RoHS
OP741304001O
1000240R
00100096

XP1
S 25 3C
CP7 CP6
RP80
RP18
CP3
RP526
UP18
U1
RP1
ATHEROS®
AR8035-A
SN4S2.2D
1306 CN
RP522
RP521
RP520
RP516
RP514
RP41
RP42
CP12
RP21
CP53
RP501

R107
R108
C169
C454
40.00
Y1
C452
R175
R174
R154
R29
R607
R387 R388
R302
R578
R384
R577 R604
R411
C453
R207
R294

ATHEROS®
AR9350-BC2A
PKS786.002C
1309
CHINA

winbond
W9751G6KB25I
62103J200ZZ2
226WUA TWN
U3

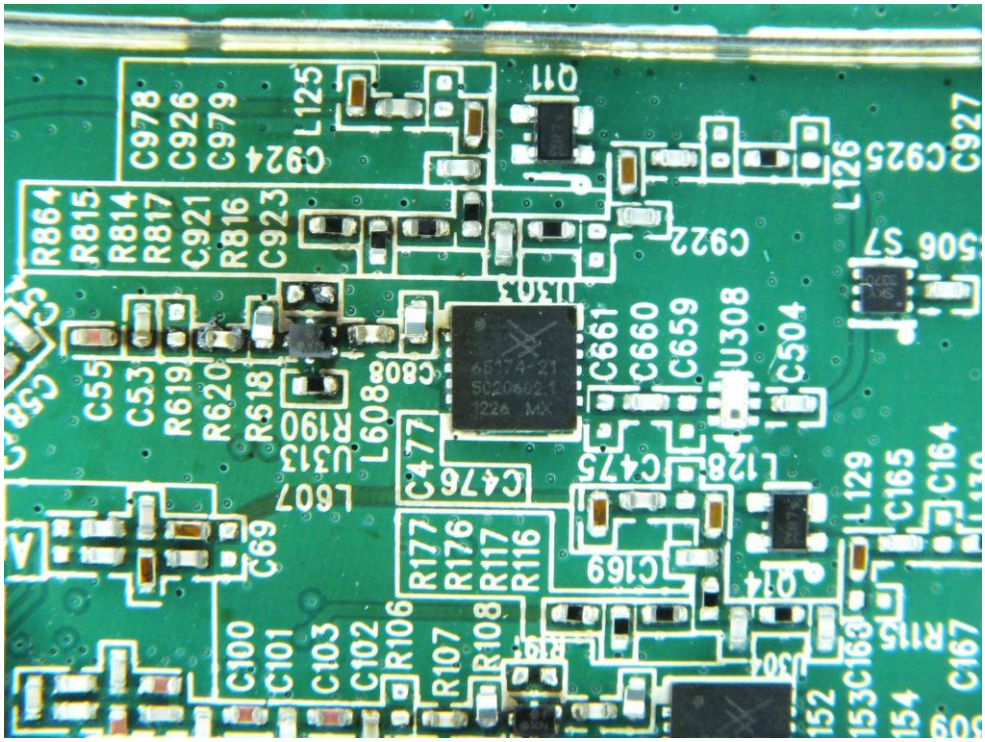
C978
C926
C979
L125
C924
Q11
C927
C925
L126
R864
R815
R814
R817
C921
R816
C923
C922
U303
C661
C660
C659
U308
C504
C55
C53
R619
R620
R618
R190
L608
C808
U313
L607
C477
C476
C475
L128
L129
C165
C164
C69
R177
R176
R117
R116
C169
Q14
C100
C101
C103
C102
R106
R107
R108
R115
C167

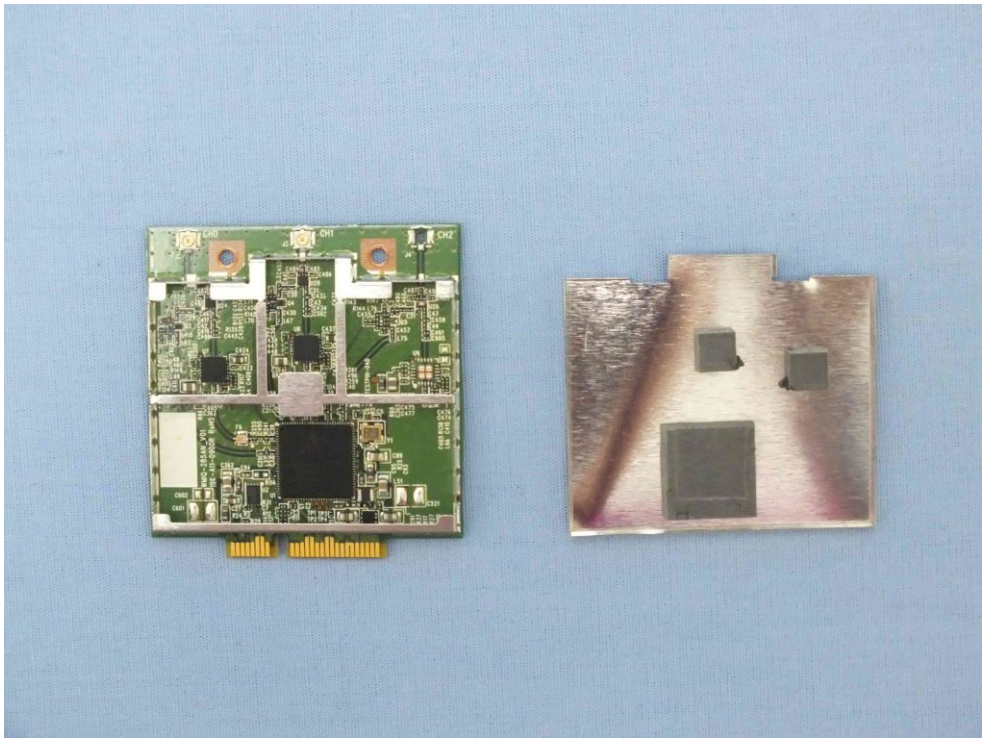

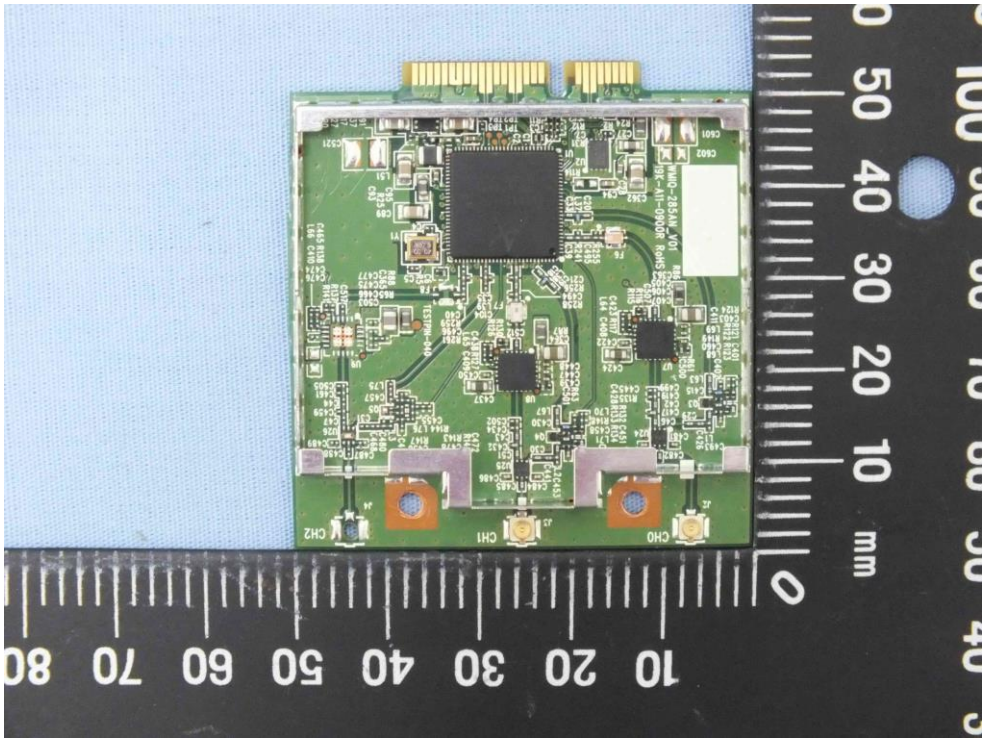
CH2
CH1
CH0
mm

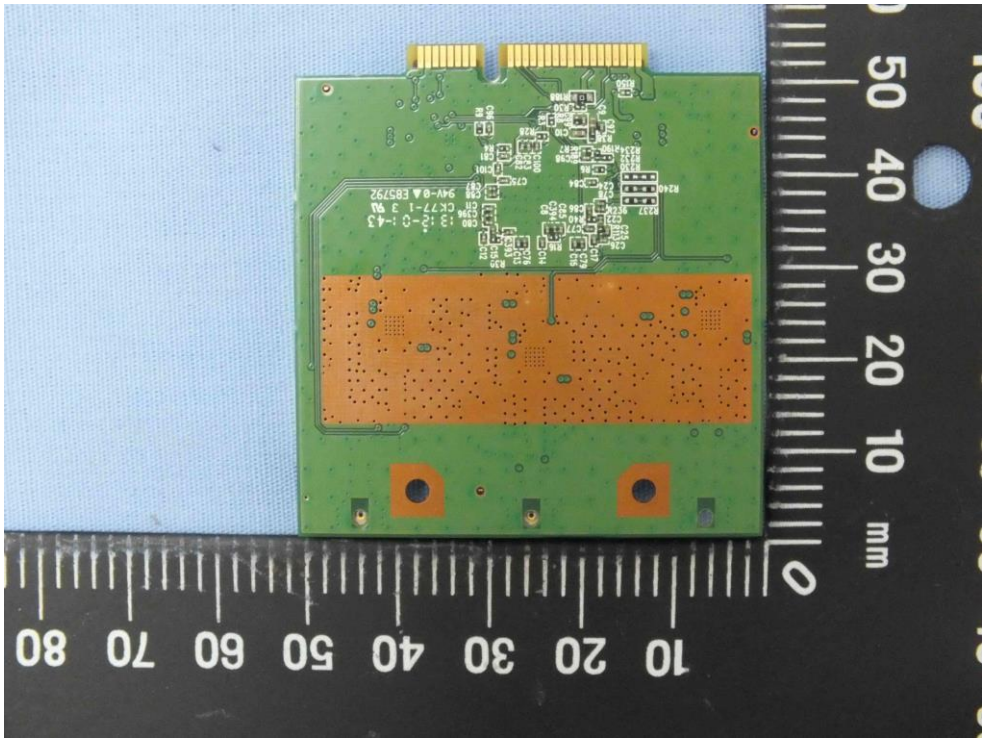
mm

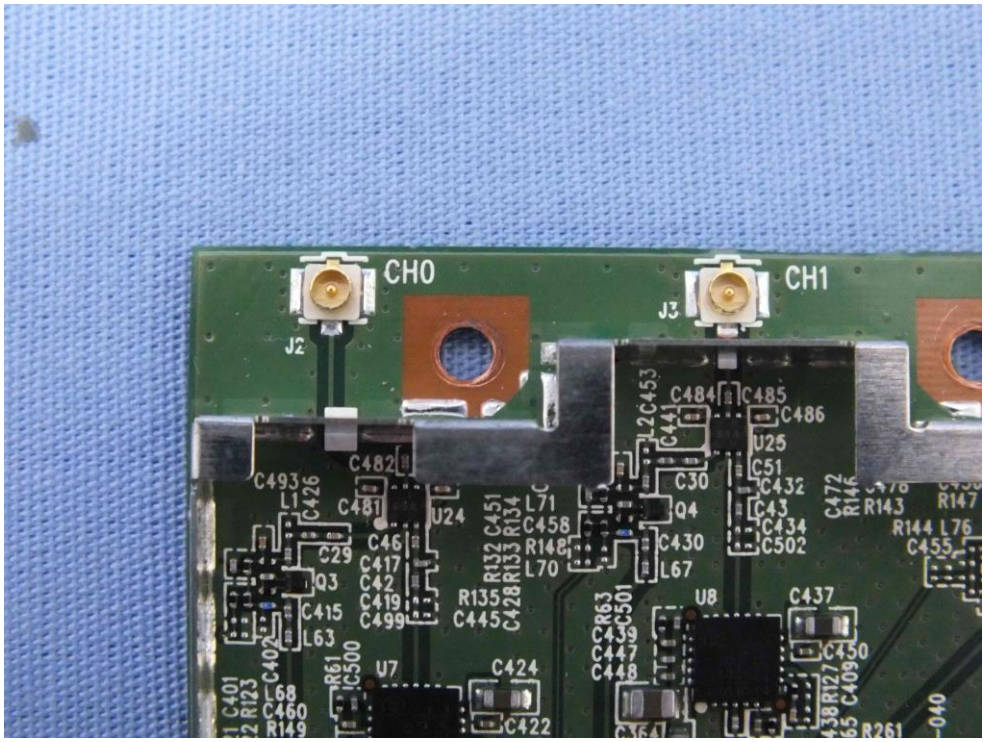
CH0
CH1
J2
J3

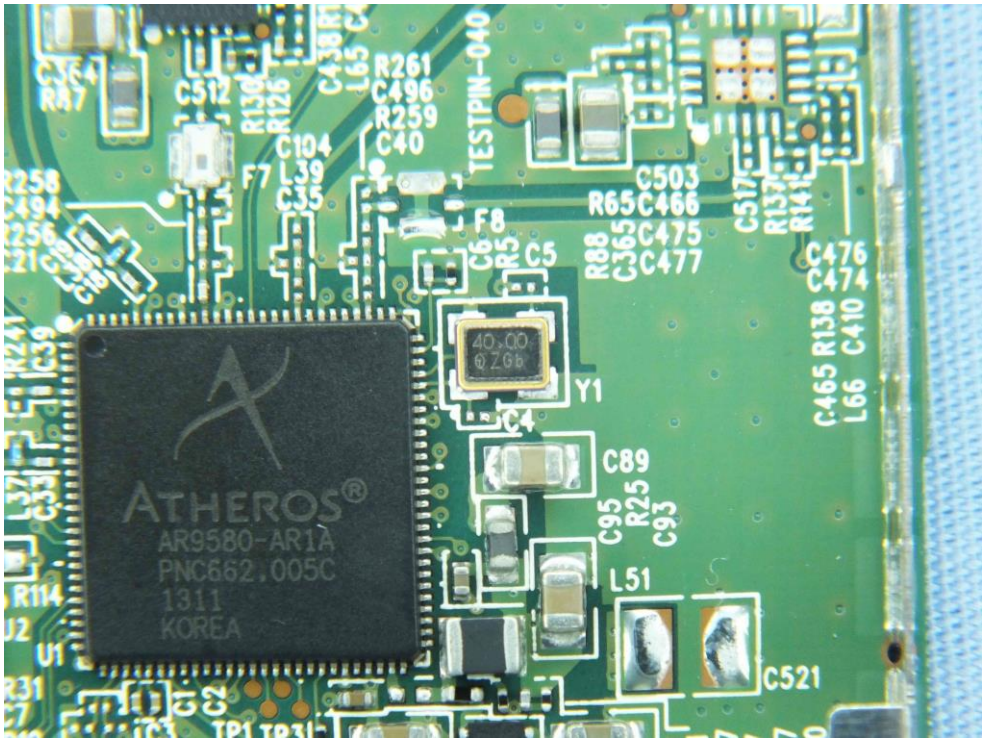
ATHEROS®
AR9580-AR1A
PNC662.005C
1311
KOREA
40.00
Y1
TESTPIN-040

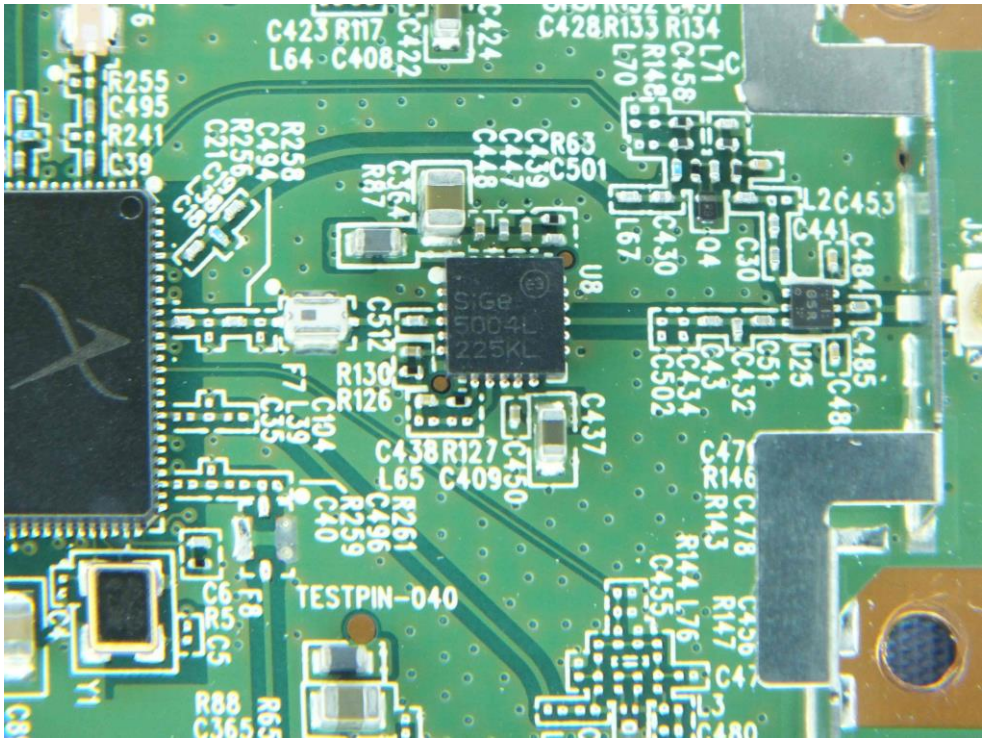
C423 R117
L64 C408
C424
C422
C428 R133 R134
L71
L70
C458
R255
C495
R241
C39
R258
C494
R256
C21
C36
C38
C37
C41
R87
C447
C439
C448
R63
C501
L67
C430
Q4
C30
L2
C453
C444
C484
C485
U8
SiGe
5004L
225KL
C512
R130
R126
C504
C35
F7
L59
C438
L65
R127
C409
C450
C437
C40
R259
C496
R261
C502
C434
C43
C432
C51
U25
C47
R146
R143
C478
R144
L76
C455
C456
R147
TESTPIN-040
C6
R5
C5
F8
C7
Y1
R88

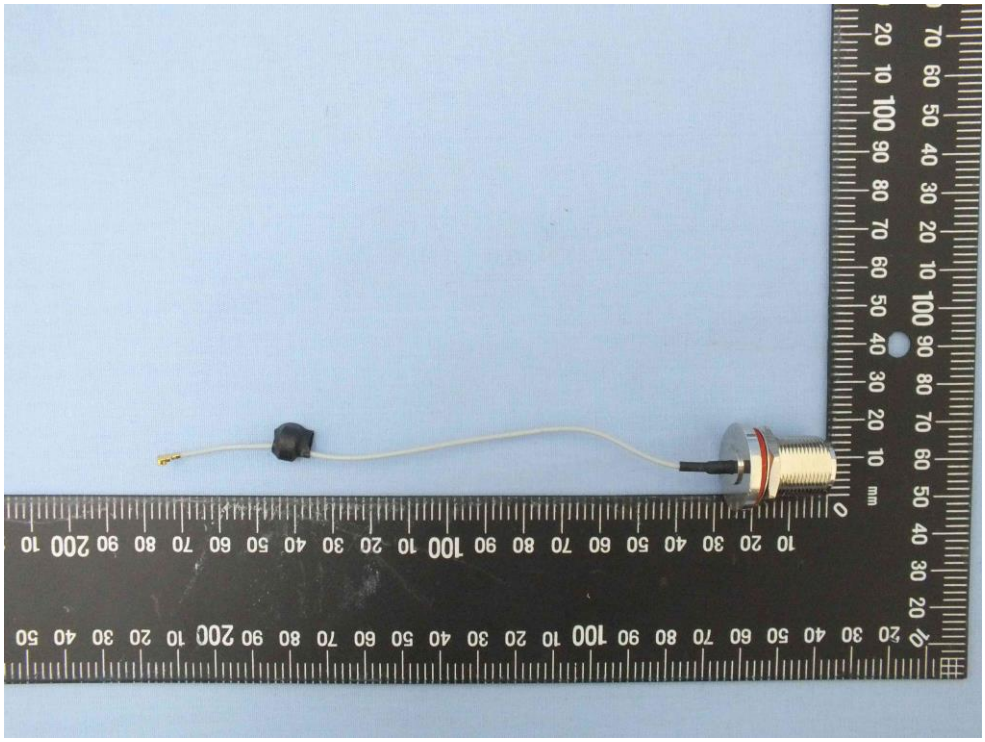

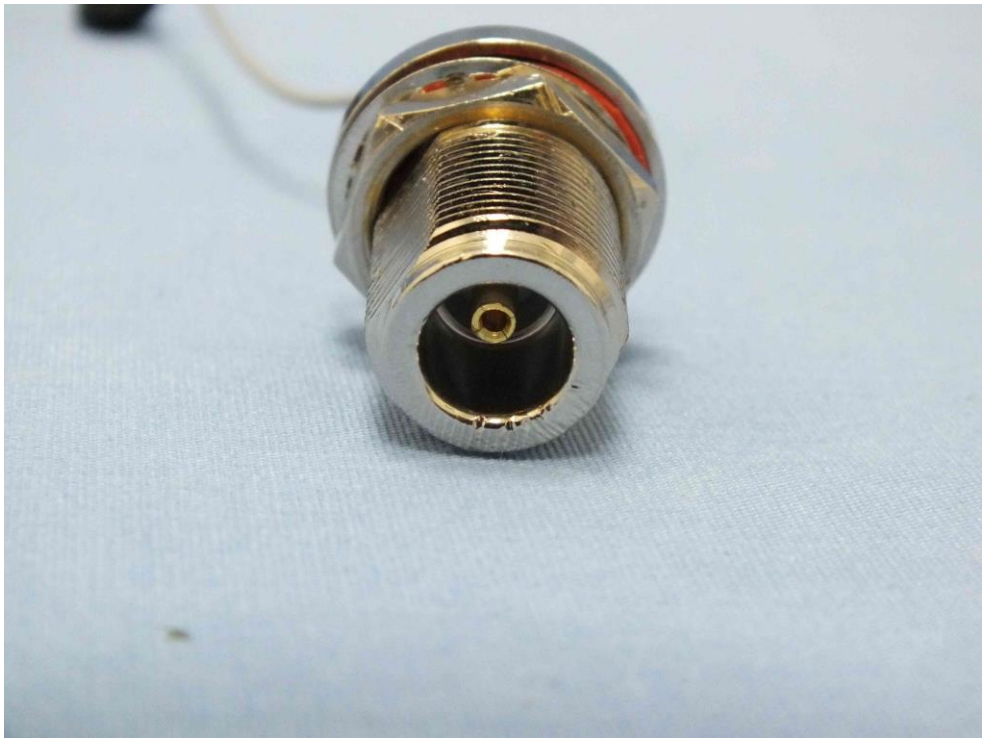

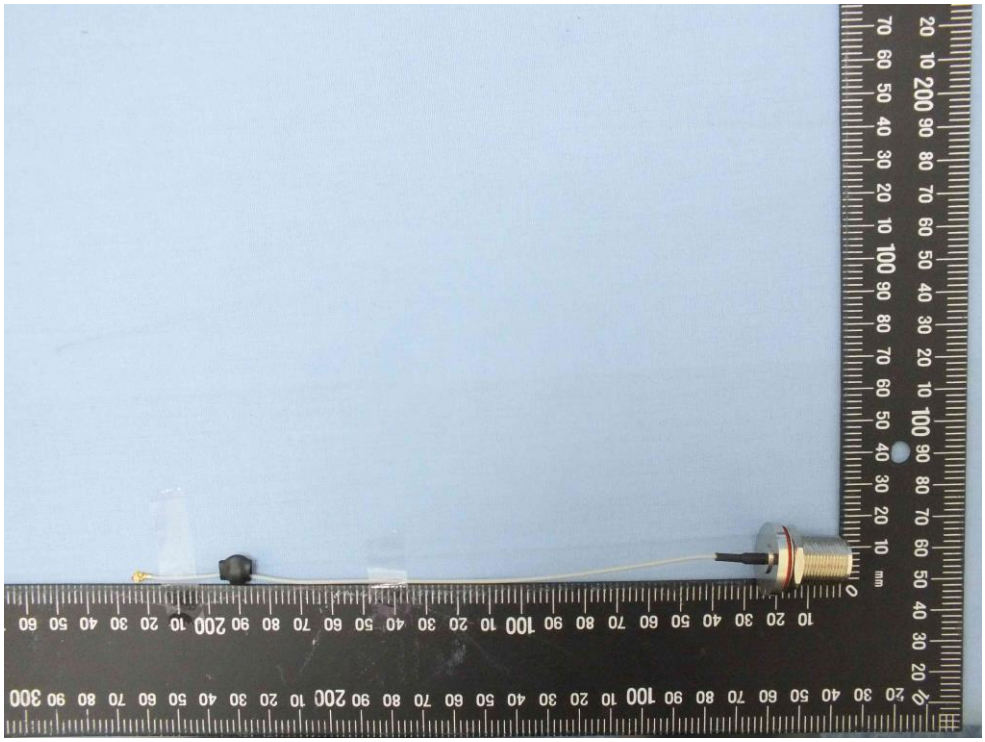

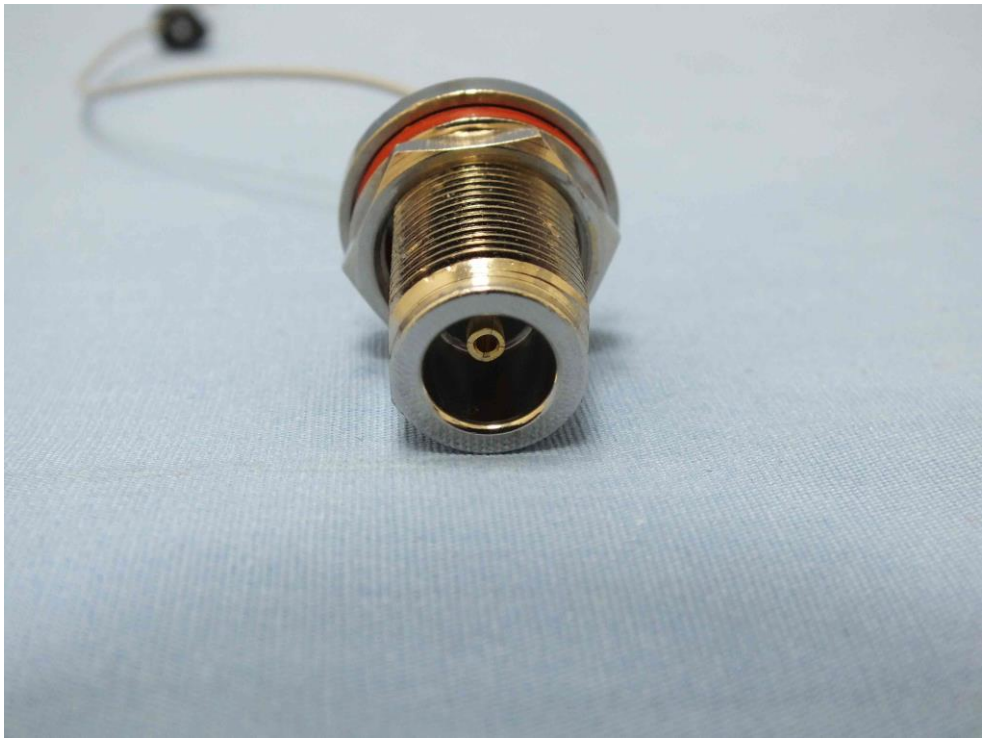

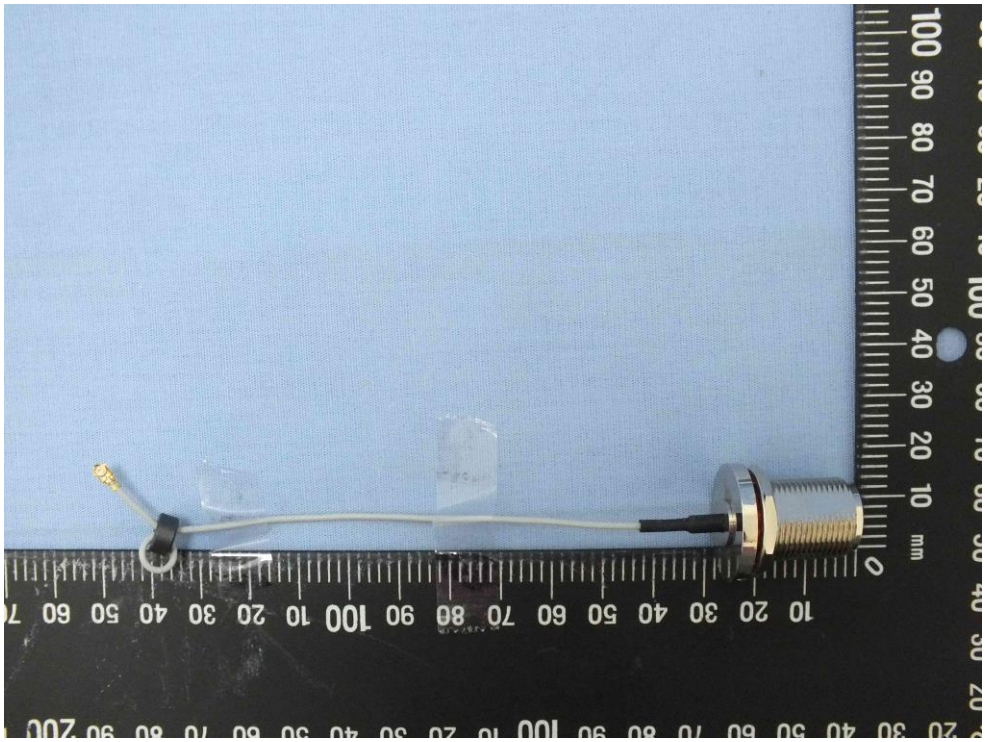

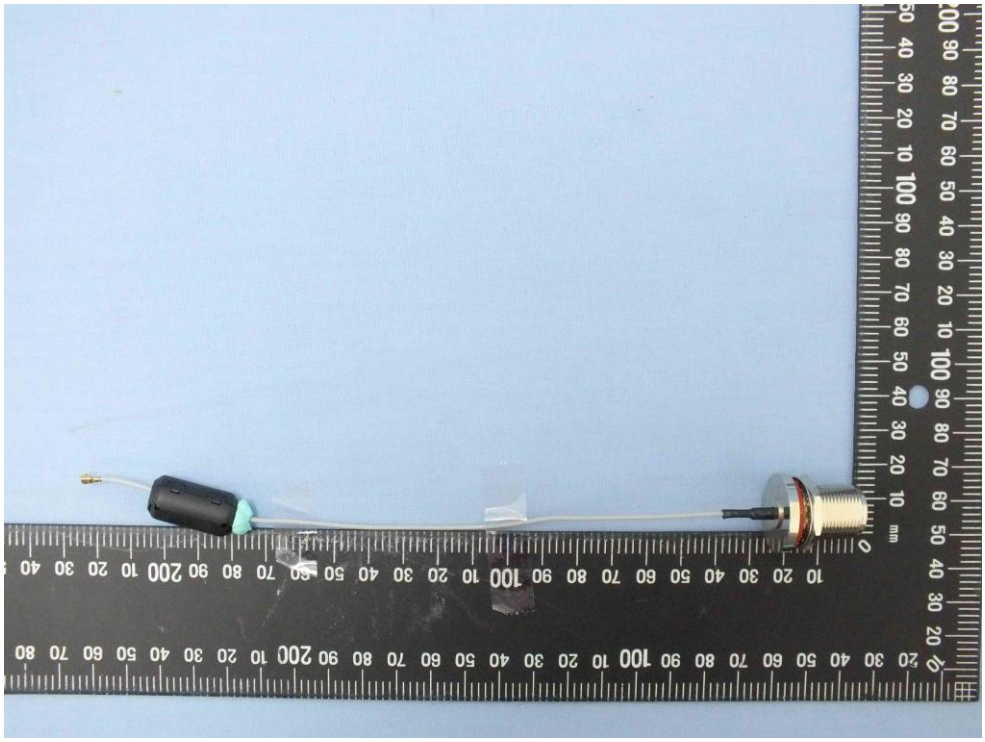

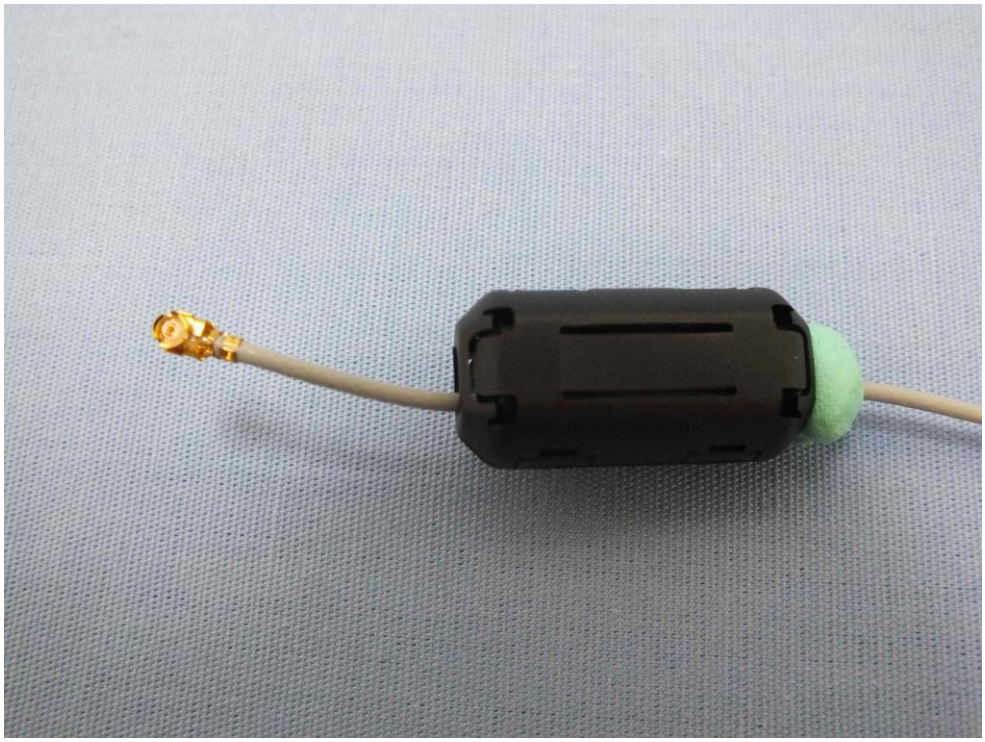

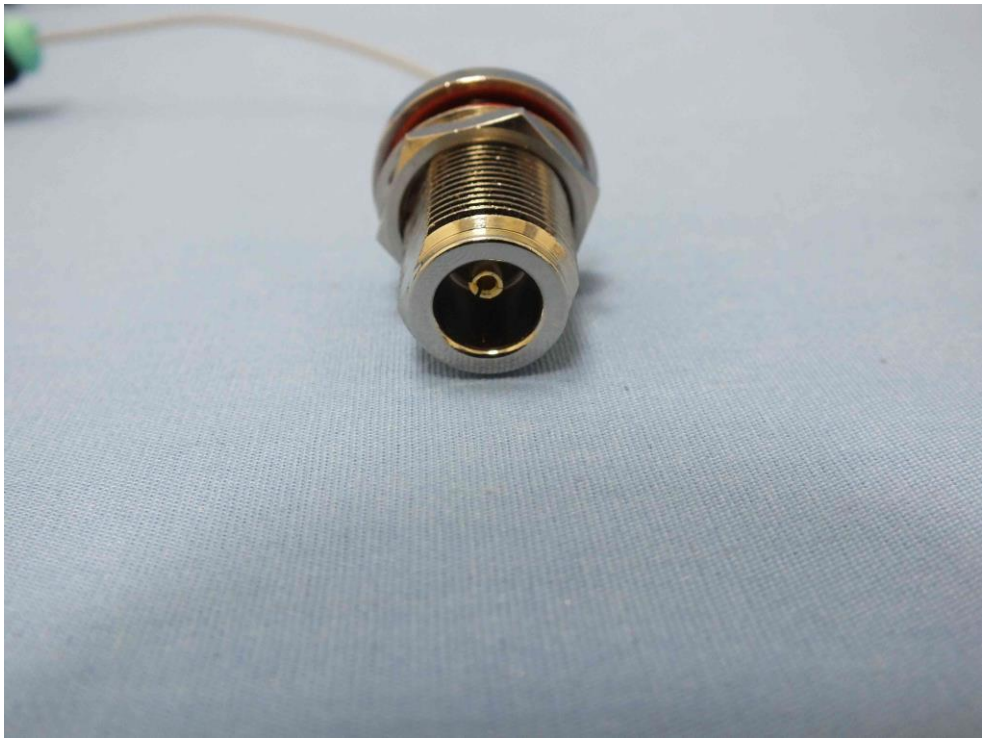

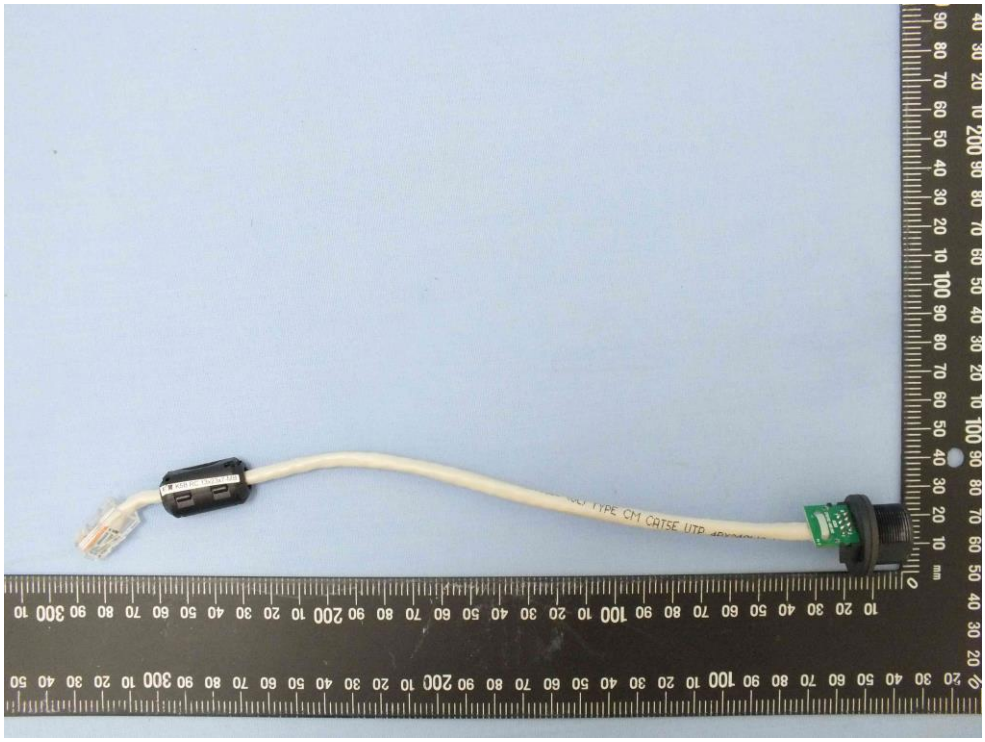

K5B RC 13x23x7-MB

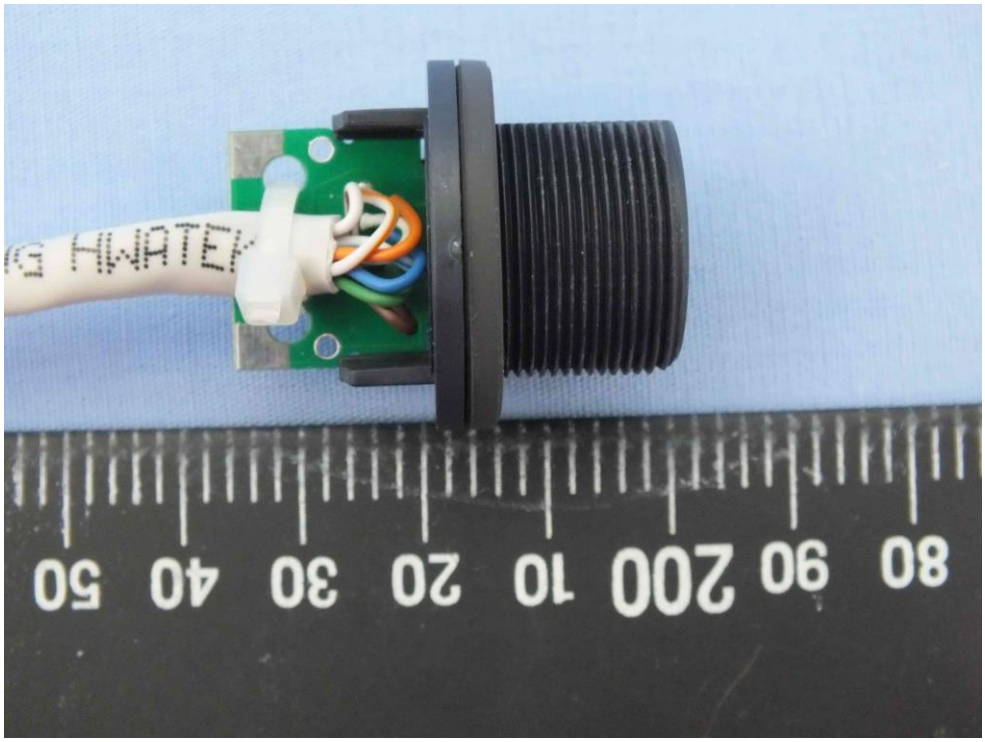
HWATEK
50 40 30 20 10 200 90 80

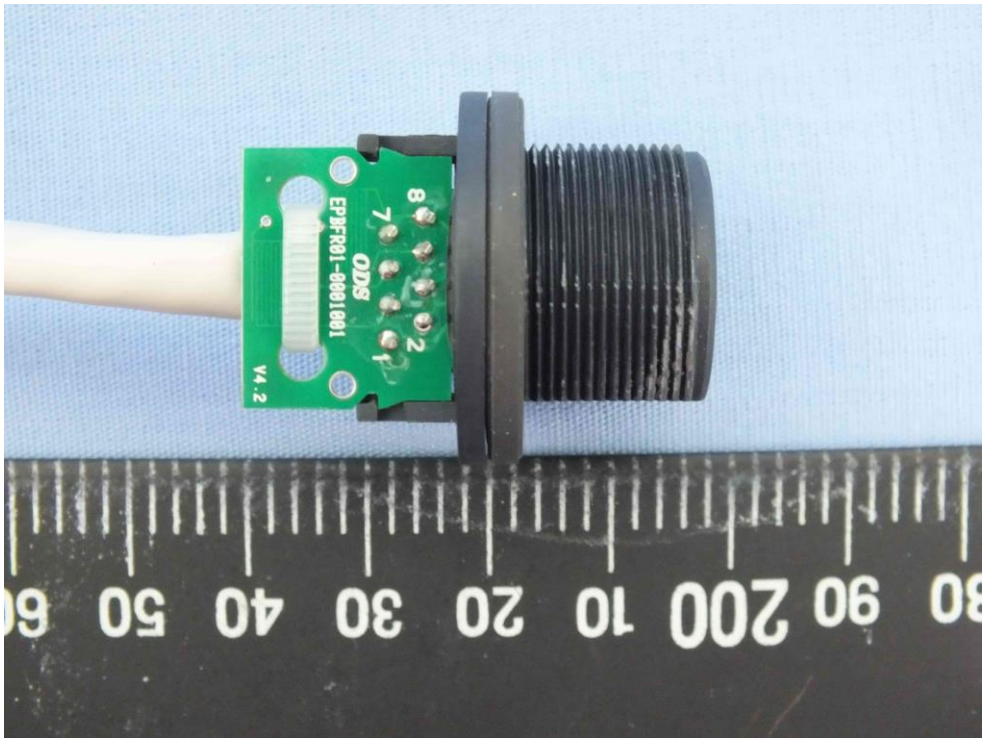
8
7
2
1
ODS
EPBFR01-0001001
V4.2
50 40 30 20 10 200 90

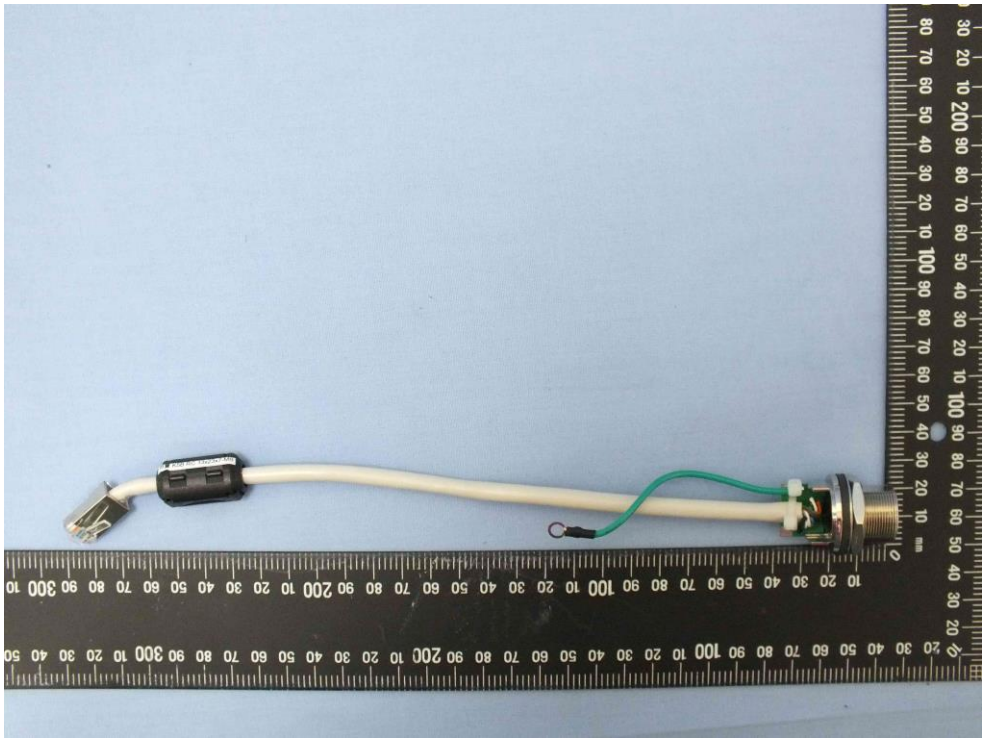

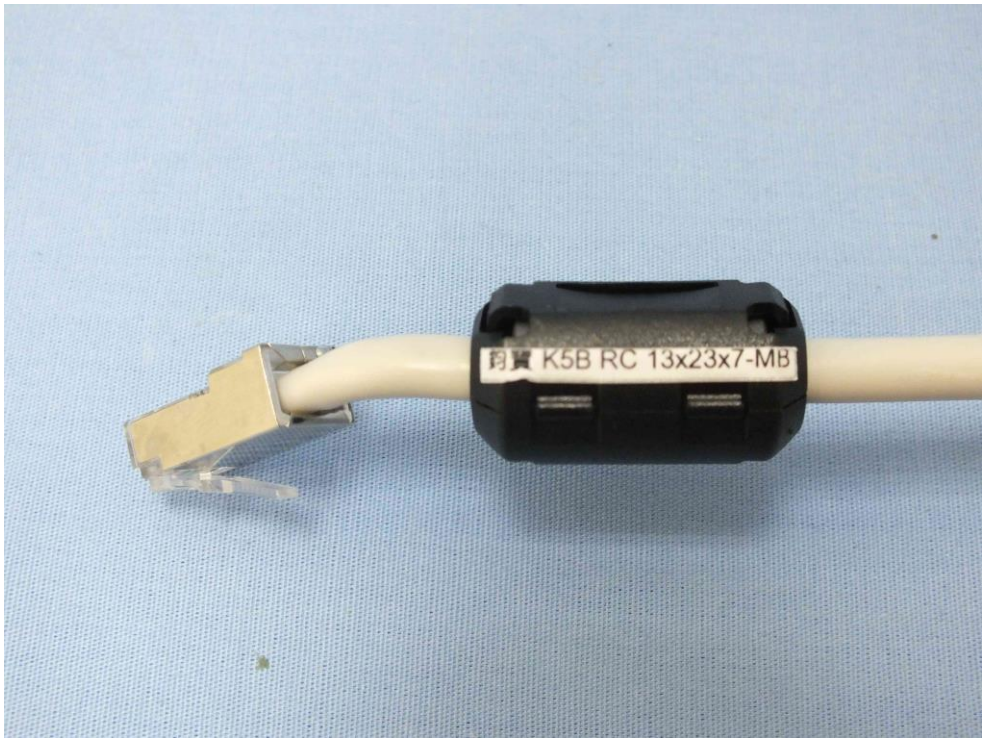
K5B RC 13x23x7-MB

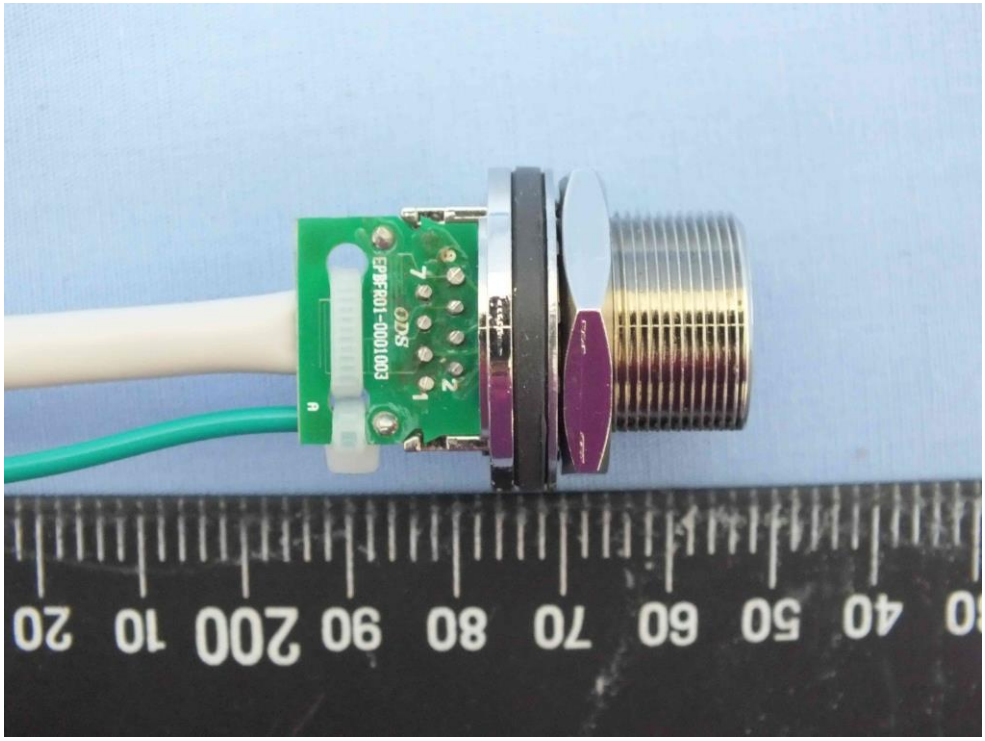
EP3FR01-0001003
ODS
20 10 200 90 80 70 60 50 40

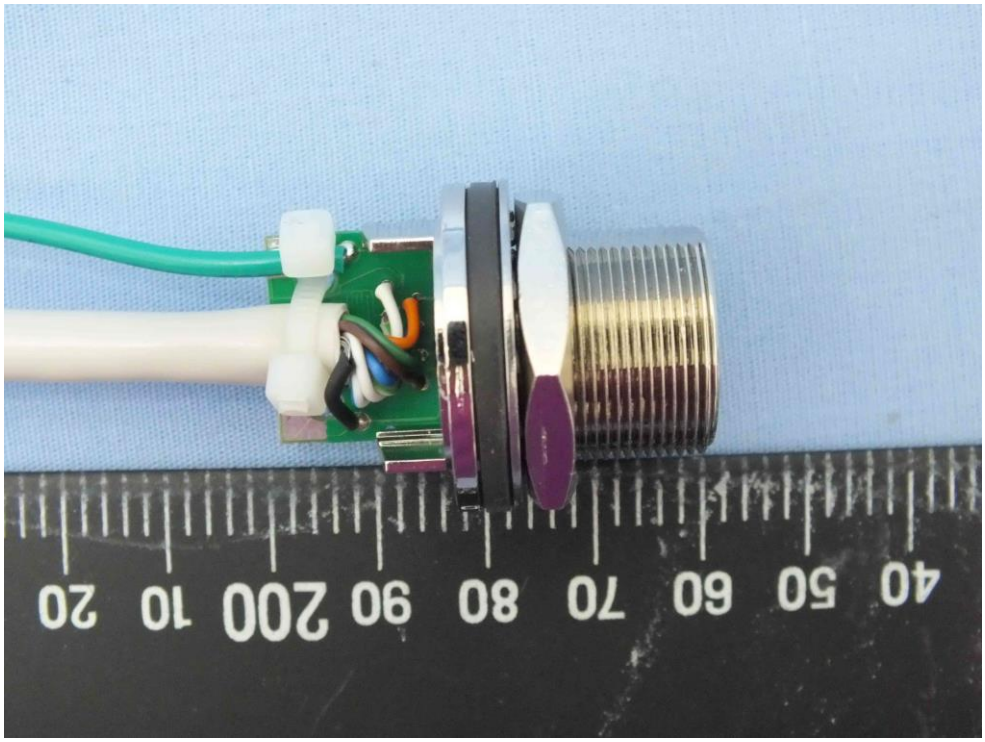

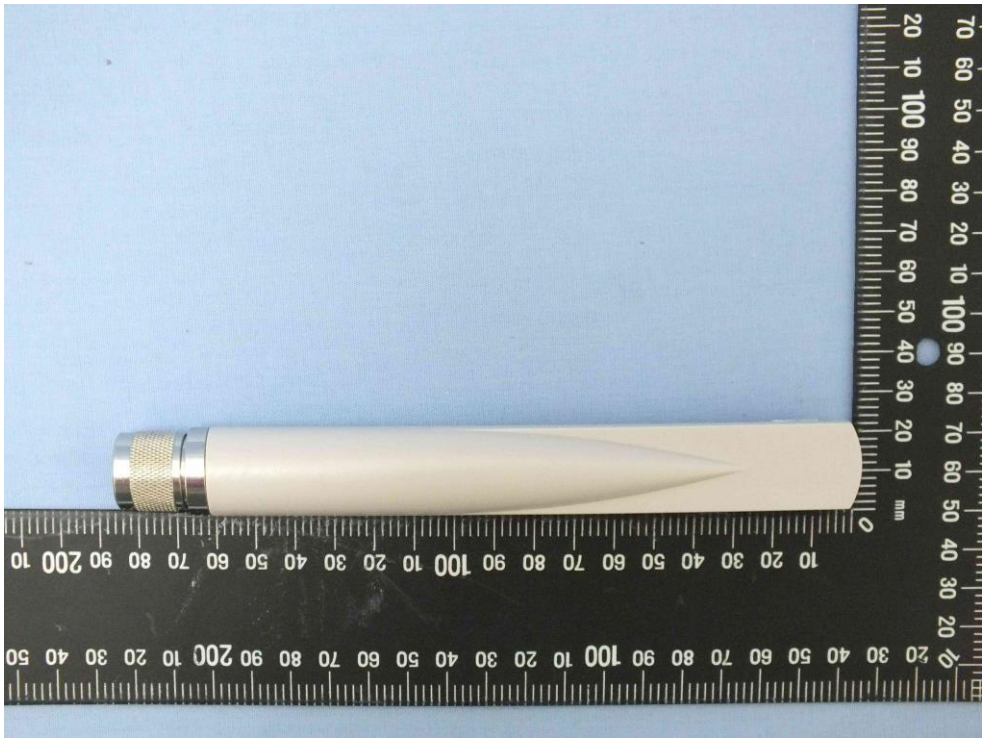

POWER IN
P+DATA OUT
DATA IN

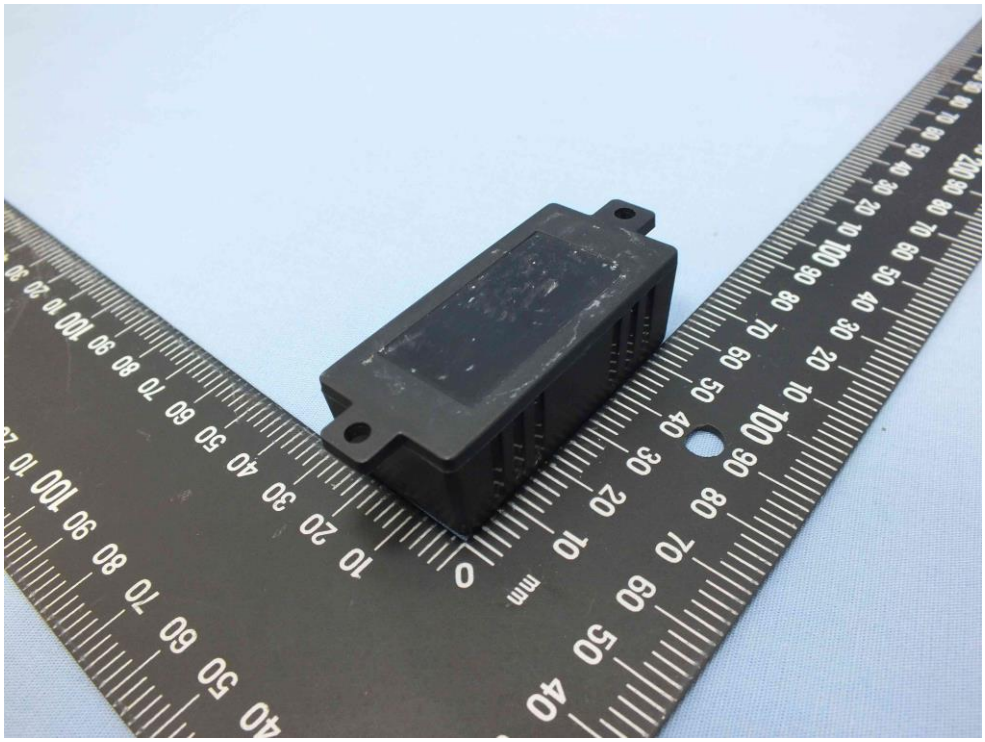

POWER IN
P+DATA OUT
DATA IN

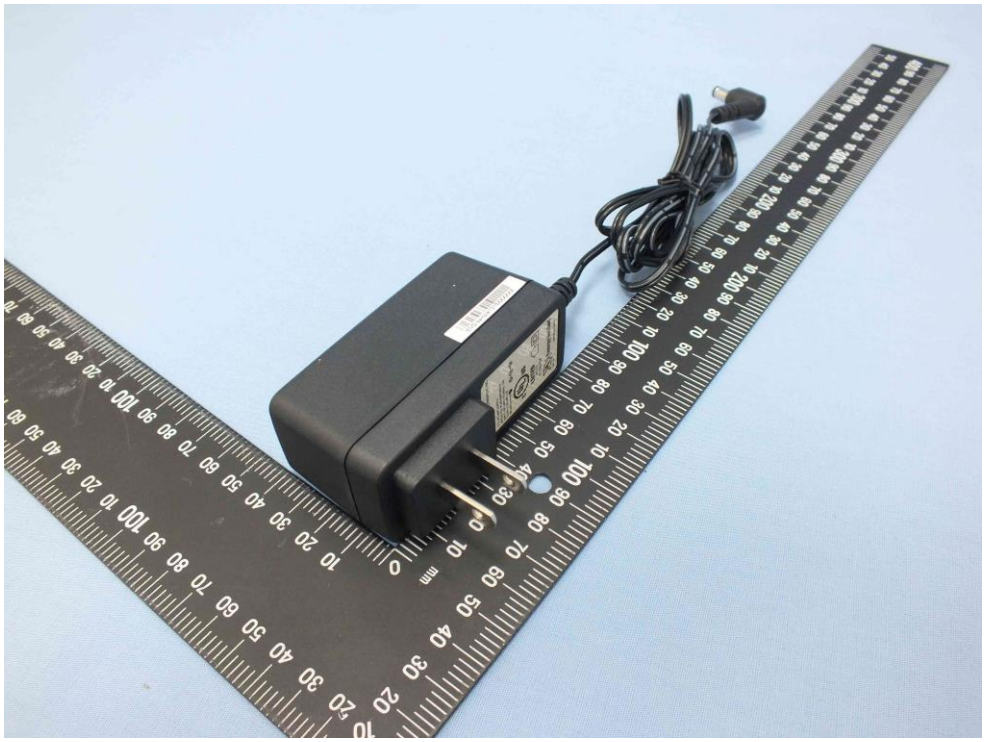

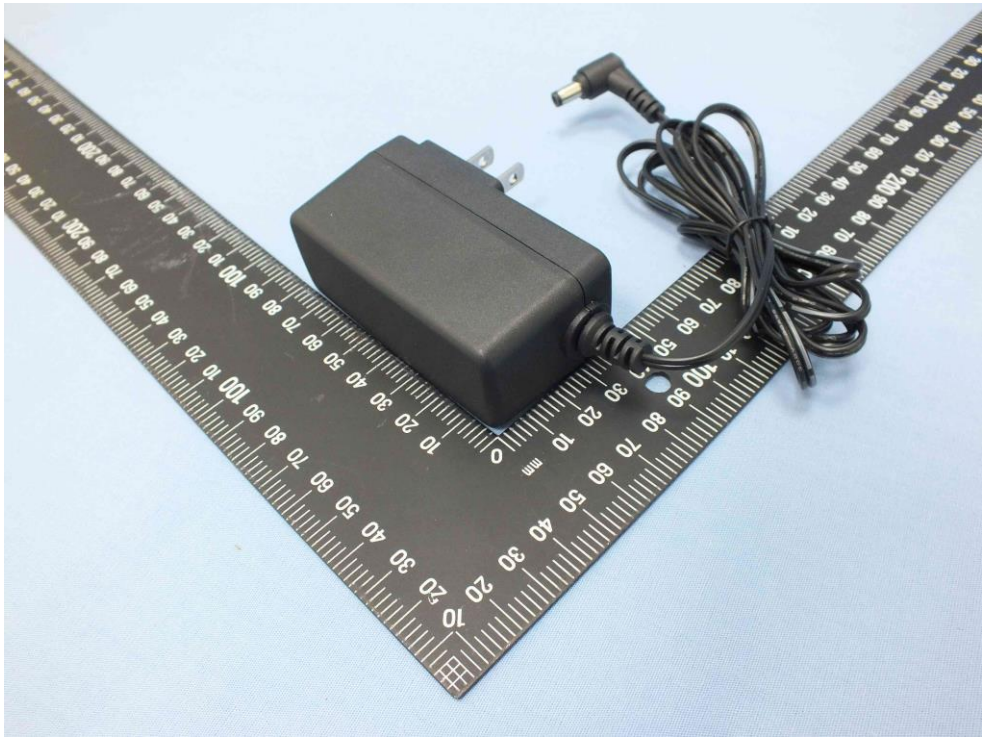

LEADER ELECTRONICS INC.
I.T.E. POWER SUPPLY
MODEL NO.:MU24-B480050-A1
INPUT:100-240V~ 50/60Hz 1.0A
OUTPUT:48V ⎓ 0.5A
Efficiency Level: V
c UL us
LISTED
3G74
E138754
c UL | Energy Verified
LEI F6
MADE IN CHINA