User Manual

G201N4

Version 1.3

Revision Record

Version	Date	Author	Firmware Version	Applicability
V1.0	2013-07-22	Chen Jianjun	V1.0	The initial version(lack of the panel pictures).
V1.1	2014-01-02	Maylin	V3.05(201312311327)	The second edition, update based on the new firmware.
V1.2	2014-06-08	Sean Liu		Add G201NW/G201N Specification.
V1.3	2014-6-26	Sean Liu		Add Declaration of Conformity

Declaration of Conformity

Part 15 FCC Rules

This device complies with Part 15 of the FCC Rules. Operation is subject to the following two conditions:

1. **This device may not cause harmful interference, and**
2. **This device must accept any interference received, including interference that may cause undesired operation.**

Class B Digital Device or Perpheral

Note: Changes or modifications not expressly approved by the party responsible for compliance could void the user's authority to operate the equipment.

This equipment has been tested and found to comply with the limits for a Class B digital device, pursuant to Part 15 of the FCC Rules. These limits are designed to provide reasonable protection against harmful interference in a residential installation. This equipment generates, uses and can radiate radio frequency energy and, if not installed and used in accordance with the instructions, may cause harmful interference to radio communications. However, there is no guarantee that interference will not occur in a particular installation.

If this equipment does cause harmful interference to radio or television reception, which can be determined by turning the equipment off and on, the user is encouraged to try to correct the interference by one or more of the following measures:

1. Reorient or relocate the receiving antenna.

2. Increase the separation between the equipment and receiver.

3.Connect the equipment into an outlet on a circuit different from that to which the receiver is connected.

4.Consult the dealer or an experienced radio/TV technician for help.

Table of Contents

1.Preamble 1
1.1 Package Contents 1
2.Indicators and Connectors 1
2.1 LED Indicators 1
2.2 Hardware Installation 2
2.3 G201N4/G201NW/G201N 3
3. IVR(Interactive Voice Response) 4
3.1 The method of configuring a home gateway 4
3.2 Start IVR 4
3.3 IVR description 4
3.4 Notice 6
4. G201N4 webpage settings 8
4.1 Login WEB page 8
4.1.1 URL format 8
4.1.2 About Passwords 8
4.2 WEB Page 9
5 .Configure from web 10
5.1 Status 10
5.1.1 System Information 10
5.1.2 System Log 11
5.2 Network 12
5.2.1 WAN 12
5.2.2 LAN 17
5.2.3 VPN 18
5.2.4 MAC Clone 19
5.2.5 DMZ 19
5.2.6 DDNS 20
5.2.7 Advance 20
5.2.8 Port Setting 21
5.2.9 Multi WAN 21
5.3 Wireless 22
5.3.1 Basic 22
5.3.2 Wireless Security Setting 24
5.3.3 Wi-Fi MultiMedia 27
5.3.4 Wi-Fi Protected Setup (WPS) 27
5.3.5 Wireless Client 29
5.3.6 Advance Wireless 29
5.4 SIP Account 31
5.4.1 Line 1 31
5.4.2 SIP setting 35
5.4.3 QoS 36

5.5 Phone....36
5.5.1 Preferences....37
5.5.2 Dial Plan....40
5.5.3Phonebook....42
5.5.4 Call Log....43
5.6 Diagnosis....45
5.7 Administration....45
5.7.1 Management....46
5.7.2 Firmware Upgrade....49
5.7.3 Provision....49
5.7.4 SNMP....51
5.7.5 TR069....52
6 Functions....53
6.1 Making Calls....53
6.2 Call Waiting....53
6.3 Call Hold....53
6.4 Call Transferring....53
6.4.1 Blind Transfer....53
6.4.2 Attended Transfer....54
6.5 3-way conference call....54
6.6 Call Forwarding....54
6.7 Direct IP calls....54
6.8 Speed dialing....55
6.9 Hotline....55
6.10 Daylight Saving Time....55
6.11 Upgrade Firmware....56
6.12 Password Control....56
6.13 Web Access....56
6.14 System log....57

1.Preamble

Thank you for choosing G201N4 VOIP home gateway products. G201N4 home gateway is a highly integrated access device, and it is a kind of high-end multi-in-one gateway product which based on IEEE802.11n standard. This product is for individual users, SOHO (Small Office or Home Office) and small enterprises to provide high-performance access. It provides a wide range of management functions, can provide dhcp, dmz host, virtual servers, firewalls etc. management; also it is able to set up the internal LAN, allowing multiple computers to share a single broadband line and ISP account; its specific firewall feature, can filter bad sites; also it supports disabling SSID broadcast mode, user can prevent AP broadcast the SSID, which can solve the leaks caused by SSID broadcast; G201N4 supports 64/ 28 WEP wireless dhome gateway encryption to ensure the security of dhome gateway transmission in a wireless network; it supports DHCP servers and dynamic/static routing; and it supports access control, the network administrator can control all the computer in the LAN access to the Internet through a router; supports virtual server and dmz host to meet specific application needs; it supports remote management and system logs, which brings large convenience for the network administrator to realize network management and real-time monitoring; and G201N4 also supports UpNp, voice and video transmission, online audio and video transmission, online games and other rich features.

1.1 Package Contents

One G201N4 package contains:

- One G201N4 VoIP home gateway
- One power adapter
- One Ethernet cable
- One telephone line

If the above device or accessory is damaged or lost, please contact with your reseller for replacement.

2.Indicators and Connectors

Before you use the high speed home gateway G201N4, please get acquainted with the LED indicators and connectors first.

2.1 LED Indicators

(1) The positive side panel

（2）The rear panel

（3）The left side panel

2.2 Hardware Installation

Before starting to configure the router, you have to connect your devices correctly.

Step 1.Connect Line port to land line jack with a RJ-11 cable.

Step 2.Connect the WAN port to a modem or switch or router or Internet with an Ethernet cable.

Step 3.Connect one port of 4 LAN ports to your computer with a RJ-45 cable. This device allows

you to connect 4 PCs directly.

Step 4.Connect one end of the power cord to the power port of this device. Connect the other end to the wall outlet of electricity.

Step 5.Check the Power and WAN, LAN LEDs to assure network connections.

Warning: Please do not attempt to use other different power adapter or cut off power supply during configuration or updating the G201N4 VoIP home gateway. Using other power adapter may damage G201N4 and will void the manufacturer warranty.

Warning: changes or modifications not expressly approved by the party responsible for compliance could void the user's authority to operate the equipment.
This equipment has been tested and found to comply with the limits for a Class B digital device, pursuant to Part 15 of the FCC Rules. These limits are designed to provide reasonable protection against harmful interference in a residential installation. This equipment generates, uses and can radiate radio frequency energy and, if not installed and used in accordance with the instructions, may cause harmful interference to radio communications. However, there is no guarantee that interference will not occur in a particular installation.
If this equipment does cause harmful interference to radio or television reception, which can be determined by turning the equipment off and on, the user is encouraged to try to correct the interference by one or more of the following measures:
-- Reorient or relocate the receiving antenna.
-- Increase the separation between the equipment and receiver.
-- Connect the equipment into an outlet on a circuit different from that to which the receiver is connected.
-- Consult the dealer or an experienced radio/TV technician for help.

2.3 G201N4/G201NW/G201N

The below table lists the hardware difference of G201NX.

	WAN Port	LAN Port	VoIP Port	USB Port	Wireless
G201N4	1 10/100M RJ45	4 10/100M RJ45	1 FXS RJ11	1	Yes
G201NW	1 10/100M RJ45	No	1 FXS RJ11	1	Yes
G201N	1 10/100M RJ45	No	1 FXS RJ11	1	No

3. IVR(Interactive Voice Response)

3.1 The method of configuring a home gateway

G201N4 can be configured three ways, as follows:

(1)Use IVR

(2)Use Web

(3)Use Provision

3.2 Start IVR

Customer can use the IVR function by referring to the following steps：

(1) Connect analog phone to G201N4's phone port, and connect the device well, off-hook and press the "****" key to start the IVR, then the user will hear a voice prompt device "**Please enter your option, one WAN Port .....**".

(2) Depending on the options, press any number among 0-9, the device will broadcast the corresponding contents, numbers 0-9 represent specific contents, see the chart below.

(3) Each time after set successfully, the device will again play "**Please enter your option, one WAN Port .....**"

3.3 IVR description

The chart below lists the IVR requirements and detailed descriptions:

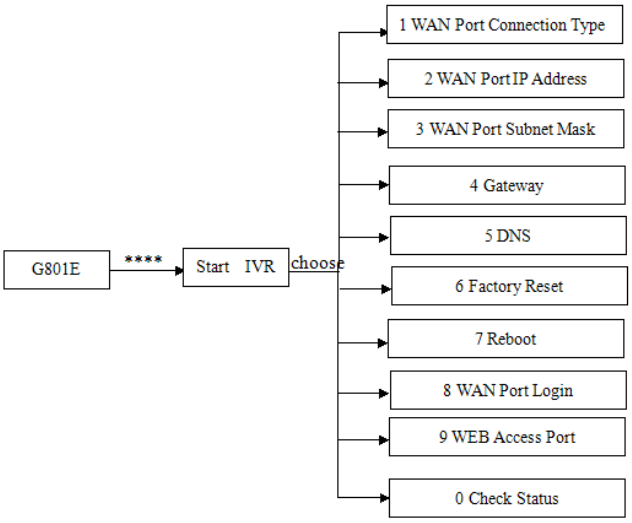

Operation Code	Contents
1	1) Pick up the phone and press "****" key to start the IVR; 2) Select "1", then the device will broadcast the current **WAN port connection type**; 3) To change the WAN port network connection type, users hear "Please enter password" and enter the correct password, and end with "**#**" ; ◆ The IVR password is the same as the one of WEB login, the user simply press the corresponding key, and the matching table is the **3.4 Notice**. ◆ For example: WEB page login password is "admin", the IVR password is "admin" too, the user enters "23646" and then can start to set the WAN port network connection type. 4) If you enter the correct password, the device broadcast "**operation successful**"; 5) To select the new WAN port network connection type, 1 represents the DHCP, 2 for the Static IP, please input number ends with"#". 6) When the device broadcast "**operation successful**", this means that the user has successfully set up the connection type of WAN port，The equipment will broadcast "**Please enter your option, one WAN Port ……**" again. ◆**Note**: add '**#**'to assume after input password and select new WAN port connection type. ◆If you want to quit the setup, please press the "* *" button.
2	1) Pick up the phone and press the "* * * *" key to start the IVR; 2) Press "2", and then device will broadcast the current **WAN Port IP Address**; 3) Enter the new IP address for the WAN port, and ends with a "#"; ◆ Please use "*" to replace ". ", for example, the user can enter 192 * 168 * 20*168 to set up the new IP address 192.168.20.168 for WAN port. ◆ When enter the new IP address please ends with a "#". 4) If user has set up correctly, the device will broadcast "**operation successful**". **Note:** if user need to exit the setup, please press the "* *" button.
3	1)Pick up the phone and press the "* * * *" key to start the IVR; 2) Select "3", the equipment will broadcast the **WAN port subnet mask**; 3) Enter the new WAN port subnet mask, and ends with a "#"; ◆ Please use "*" to replace ". ", for example, the user can enter 255 * 255 * 255 * 0 to set up the new subnet mask for the WAN port 255.255.255.0. ◆When set the new subnet mask, please end with "#". 4) If the user has set up new subnet mask correctly, the device will broadcast "**operation successful**". **Note**: if user need to exit the setup, please press the "* *" button.
4	1) Pick up the phone and press the "* * * *" key to start the IVR; 2) Select "4", the equipment will broadcast the gateway; 3) Input the new gateway address and end with char '#'; ◆Please use "*"to replace". ", for example, the user can enter 192 * 168 * 20*1 to set the new address of gateway to 192.168.20.1. ◆When enter the new gateway address please ends with"#". 4) If the user has set up correctly, the device will broadcast "**operation successful**". **Note**: if user need to exit the setup, please press the "* *" button.
	1) Pick up the phone and press the "* * * *" key to start the IVR; 2) Select "5", the equipment will broadcast the current **DNS**;

5	3) Enter the new DNS address and ends with a "#"; ◆Please use "*" to replace ". ", for example, the user can enter 192 * 168 * 20*1 to set up the new DNS to be 192.168.20.1. ◆When enter the new DNS please ends with a "#" 4) If the user set up correctly, the device will broadcast "**operation successful**". **Note**: if users need to exit the setup, please press the "* *" button.
6	1) Hook off and press "****" key to start the IVR; 2) Select "6", the device will broadcast "Factory reset"; 3) User hears the machine report "**Please enter password**", the method of inputting password is the same as operation 1; ◆If user need to quit, press the "*" key. 4) If the user enters the correct password, the device will broadcast "**operation successful**", then the device settings are restored to factory condition; 5) Press "7" to reboot the device to make the changes take effect.
7	1) Hook off and press "****" key to start the IVR; 2) Select the "7", the device will broadcast "Reboot '"; 3) User hears the device report "**Please enter password**", the method of inputting password is the same as operation 1; 4) If the user inputs the correct password, the device will automatically restart. ◆ To exit, press the "*" key.
8	1) Pick up the phone and press "****" key to start the IVR; 2) Select "8", the device will broadcast "WAN Port Login"; 3) User hears the machine report "**Please enter password**", the method of inputting password is the same as operation 1; ◆ To exit, press the "*" key. 4) If the user enters the correct password, the device will broadcast "**Operation successful**" 5) Equipment broadcasts"**1enable 2disable**", choose 1 or 2, and end with "#"; 6) If the settings are correct, the device will broadcast "Operation successful".
9	1) Pick up the phone and press "****" key to start the IVR; 2) Select the "9", the device will broadcast "**WEB Access Port**"; 3)User hears the machine report "**Please enter password**", the method of inputting password is the same as operation 1; 4) If the user enters the correct password, the device will broadcast "**Operation successful**"; 5) The equipment broadcasts the current "**WEB Access Port**"; 6) Enter the new **WEB access port** number, and end with "#"; 7) After set successfully, the device will broadcast "**Operation successful**".
0	1)Pick up the phone and press "****" key to start the IVR; 2) Select "0", the device will broadcast the current "**Firmware version**".

3.4 Notice

◆ In the voice menu, press "*"(star) to return to the up level menu.

◆ After configure some functions, please restart the phone to make the change to take effect.

◆ Each time you enter the IP address or subnet mask, please use the "*" to replace " .", and end with"# ", for example, if you want to set the IP address to be 192.168.1.11 , enter 192 * 168 * 1 * 11 # .

◆ You can enter the password by phone keypad, the matching table between number and letters as follows:

♦ User to enter A, B, C, a, b, c, press the number "2";

♦ To enter D, E, F, d, e, f, press the number "3";

♦ To enter G, H, I, g, h, i, press the number "4";

♦ TO enter J, K, L, j, k, l, press the number "5";

♦ To enter M, N, O, m, n, o, press the number "6";

♦ To enter P, Q, R, S, p, q, r, s, please press the number "7";

♦ To enter T, U, V, t, u, v, press the number "8";

♦To enter W, X, Y, Z, w, x, y, z, press the number "9";

◆ Each time you finish entering the IP address or subnet mask, enter "#" indicates the end of input;

◆ When the WAN port network address type is set to static IP mode, user needs to set the IP address, subnet mask and default gateway; If set the device to work in DHCP mode, please make sure that DHCP Server is available in your exiting broadband connection to which WAN port of G201N4 is connected.

4. G201N4 webpage settings

4.1 Login WEB page

G201N4 has an embedded Web server that will respond to HTTP get/post requests. User can use a Web browser like Microsoft's IE to login and then configure G201N4.

4.1.1 URL format

Login web page URL format: http://WAN port IP address, for example, if your home gateway's WAN port IP address is 192.168.20.199, please enter in the address bar, enter the appropriate address, and then the page will go to the device's login page, as shown below:

User can also login from device's LAN port, the default IP address of LAN port is 192.168.1.1.
Note: The user can get the WAN port IP address using IVR.

4.1.2 About Passwords

G201N4 has two login levels, namely administrator level and general user level, different standards have different passwords.

General level user can browse and configure some parameters; and administrator level user can configure all other parameters.

G201N4's default administrator level username and password: admin/admin

G201N4's default general user login username and password: user/user

4.2 WEB Page

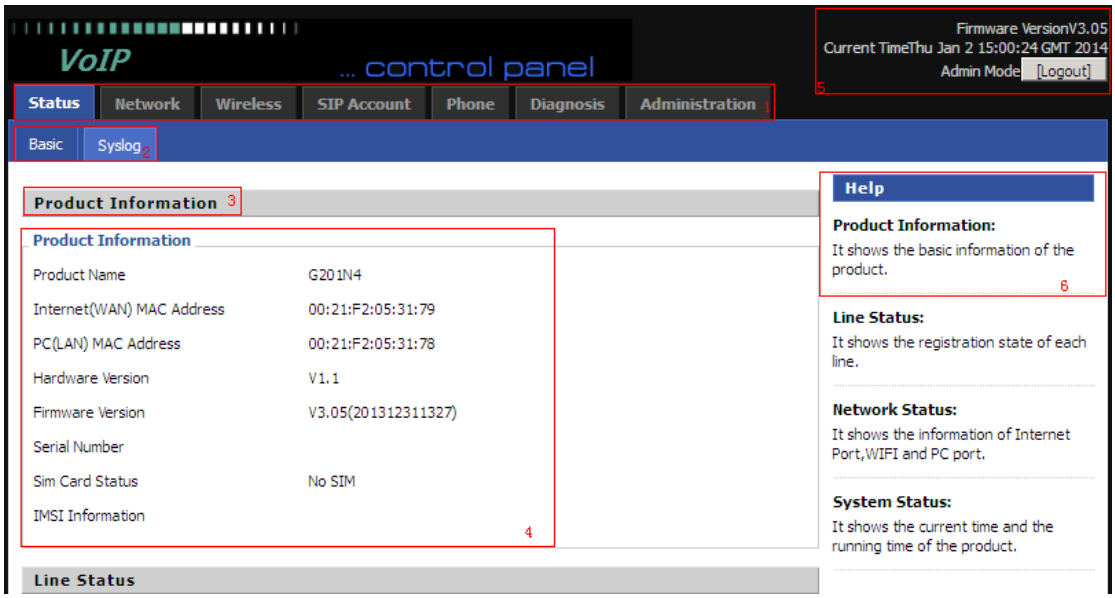

Number	Name	Description
1	Navigation bar	Click navigation bar, many sub-navigation bar will appear in the place 2.
2	Sub-navigation bar	Click sub-navigation bar to enter to configuration webpage
3	Configuration title	The configuration title
4	Configuration bars	The configuration bars
5	Device Information	Display the firmware version, DSP version, Current Time, and login mode. Press **Logout** button to logout.
6	Help	Display the main information of configuration; user can get help from it directly.
Save Cancel Reboot		
Save	Every time making some changes, user should press the button to confirm and save the changes. After pressing the button, the red notice Please REBOOT to make the changes effective! will appear to notice user to reboot.	
Cancel	To cancel the changes	

Reboot	Press it to reboot G201N4

5 .Configure from web

5.1 Status

On this page, users can view the G201N4 system information and system log information. It is the first page which user will see firstly after login to WEB.

5.1.1 System Information

On this page, user can view the product information of G201N4, SIP account status, network status and system status.

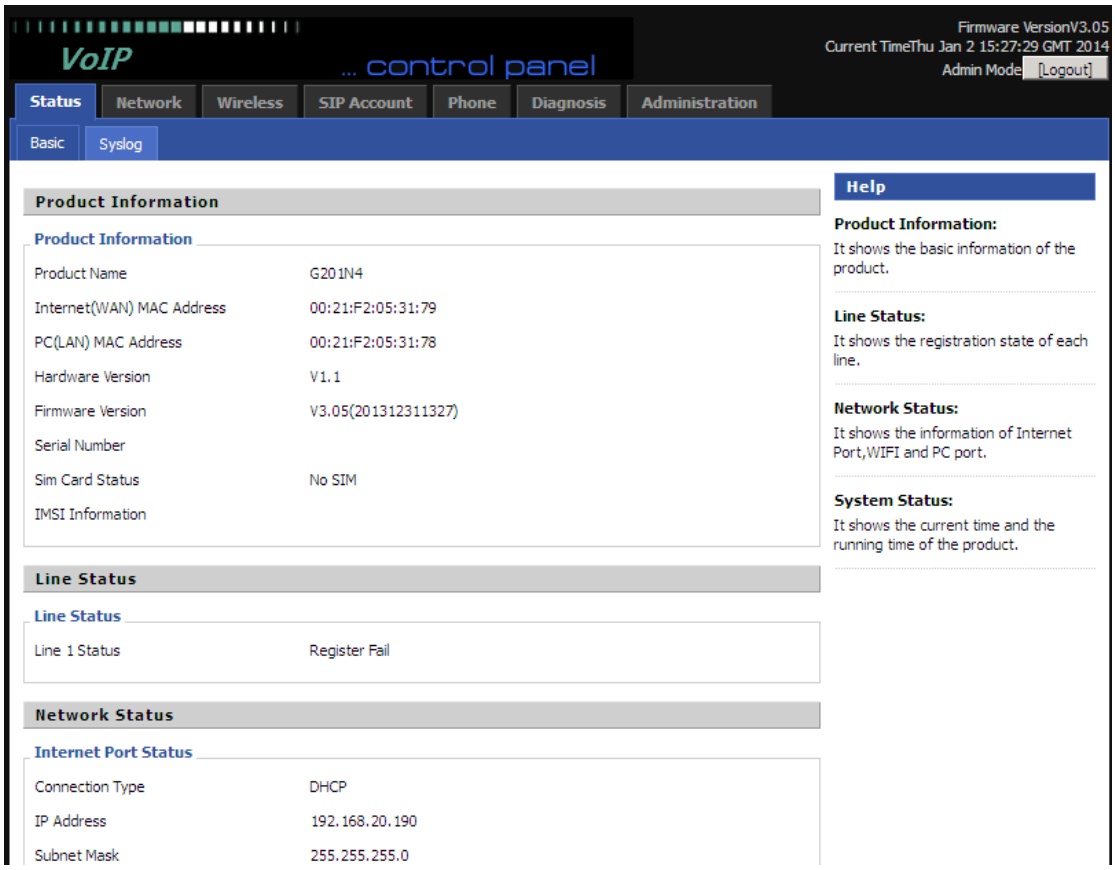

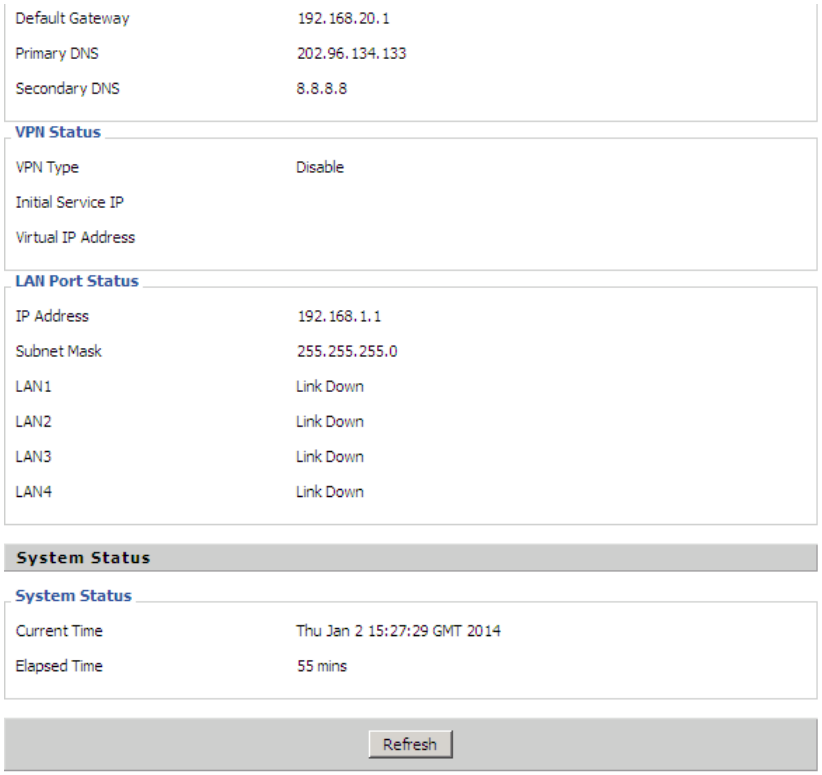

5.1.2 System Log

In this configuration page, the user can view the system log, G201N4 system recordings contain important configuration information.

On this page, users can click the corresponding button to refresh, remove and save the relevant system information.

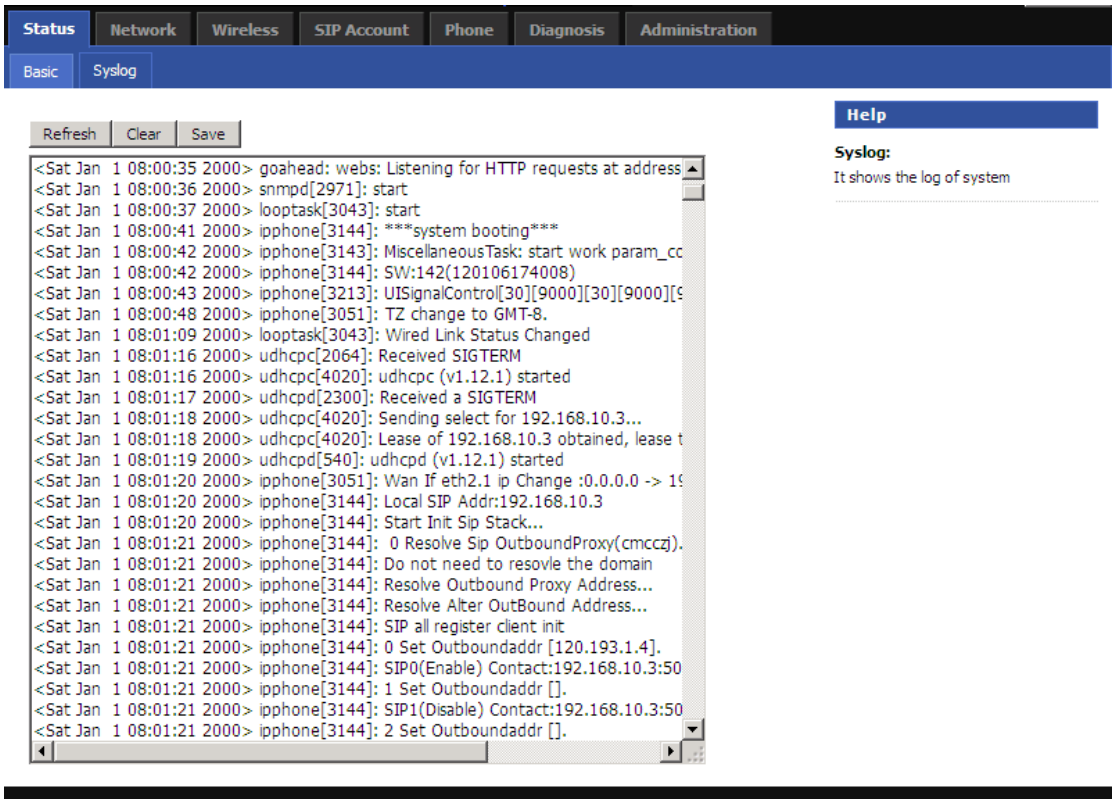

5.2 Network

5.2.1 WAN

1) Static:

In static mode, user should fill in the values of IP Address, Subnet Mask, Default Gateway, Primary DNS and Second DNS.

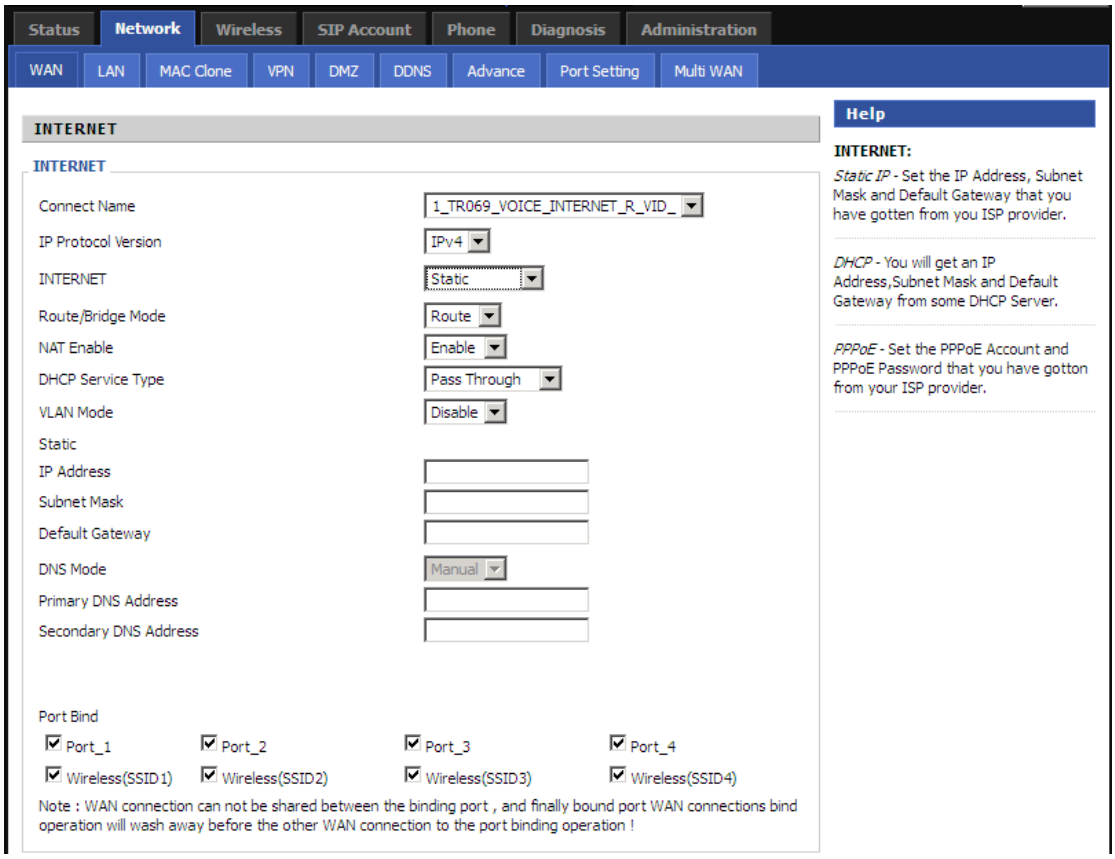

Field Name	Description
Connect Name	Use keywords to indicate WAN port service model (the parameters are defined in Network--> multi-WAN page)
IP Protocol Version	Temporarily only one IPv4 option
Internet	Choose Static IP.
Route/Bridge Mode	Set network working mode, options are route and bridge.
NAT Enable	This requires multi-WAN port Page settings, please refer to **5.2.7**
DHCP Service Type	Options are "pass through" "Snooping" and "the native service"
VLAN Mode	This requires multi-WAN port Page settings, please refer to **5.2.7**
IP Address	The IP address of Internet port
Subnet Mask	The subnet mask of Internet port.
Default Gateway	The default gateway of Internet port.
DNS Mode	In Static mode, user need set the DNS manually.
Primary DNS Address	The primary DNS of Internet port.
Secondary DNS Address	The secondary DNS of Internet port.
Port Bind	Port bind is used for binding the service for different LAN ports and SSIDs.

2）DHCP　Mode

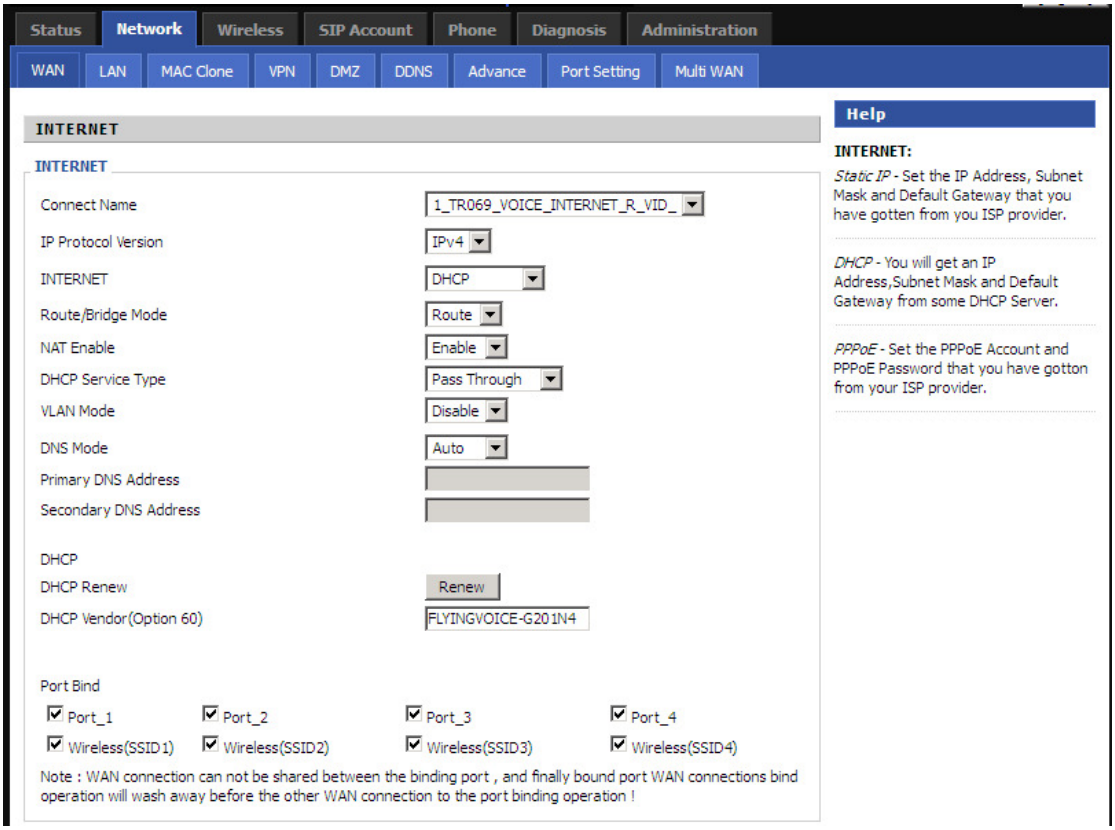

Field Name	Description
Connect Name	Use keywords to indicate WAN1-WAN5 port service model(the parameters are defined in Network--> multi-WAN page)
IP Protocol Version	Temporarily only one IPv4 option
Internet	Choose DHCP
Route/Bridge Mode	Set network working mode, options are route and bridge.
NAT Enable	This requires multi-WAN port Page settings, please refer to **5.2.7**
VLAN Mode	This requires multi-WAN port Page settings, please refer to **5.2.7**
DNS Mode	From the automatic mode is selected and specify two DNS type. ♦ DNS type to Automatic, the home gateway from the DHCP server automatically obtain the preferred DNS and alternate DNS. ♦ DNS type is specified, the user should manually configure the preferred DNS and alternate DNS.
Primary DNS Address	The primary DNS of Internet port.
Secondary DNS Address	The secondary DNS of Internet port.
DHCP Renew	Refresh DHCP IP
DHCP Vendor(Option60)	Specify DHCP Vendor field Display the vendor and product name

Port Bind	Port bind is used for binding the service for different LAN ports and SSIDs.

3）PPPOE Mode

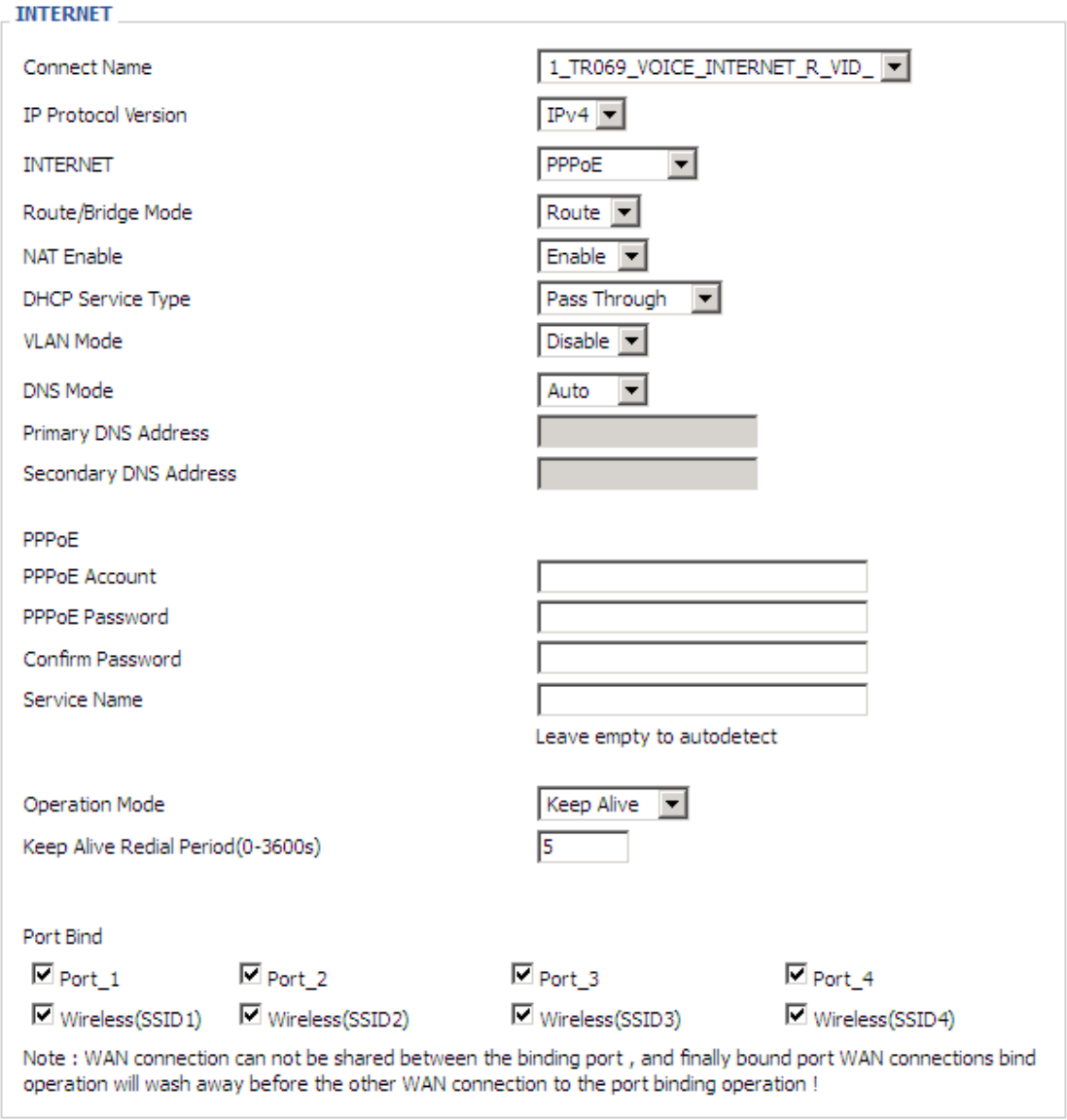

Field Name	Description
Connect Name	Use keywords to indicate the WAN1~WAN5 service mode (set relevant parameters in the WAN port settings page)
IP Protocol Version	Currently, only one IPv4 option
INTERNET	Choose PPPoE.
PPPoE Account	Assign a valid user name provided by the ISP
PPPoE Password	Assign a valid password provided by the ISP
Confirm Password	Enter your PPPoE password again
Operation Mode	Select the mode of operation, options are Keep Alive, On Demand and

	Manual: ♦ When the mode is Keep Alive, user need to set the 'keep alive redial period' values range from 0 to 3600s, the default setting is 5 minutes; ♦ When the mode is On Demand, user need to set the 'on demand idle time' value in the range of 0-60 minutes, the default setting is 5 minutes; ♦ When the mode is Manual, no need to do other settings.
Keep Alive Redial Period	Set the interval to send Keep Alive
Operation Mode: On Demand On Demand Idle Time(0-60m): 5	
On Demand Idle Time	Set On demand transmission time interval
Port Bind	Port bind is used for binding the service for different LAN ports and SSIDs.

4）Bridge Mode

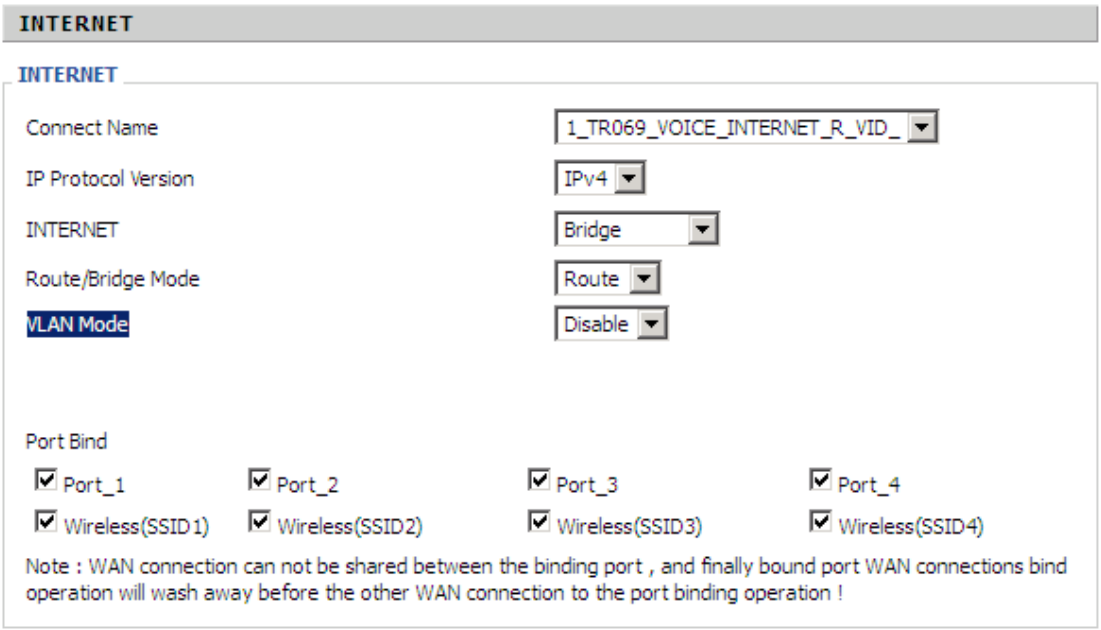

Field Name	Description
Connect Name	Use keywords to indicate the WAN1~WAN5 service mode (set relevant parameters in the WAN port settings page)
IP Protocol Version	Currently, G201N4 only supports IPv4 mode.
INTERNET	Bridge: If user make the option be Bridge mode, the PC which is connected to G201N4's LAN port use PPPoE to connect Internet.
Port Bind	Port bind is used for binding the service for different LAN ports and SSIDs.

5.2.2 LAN

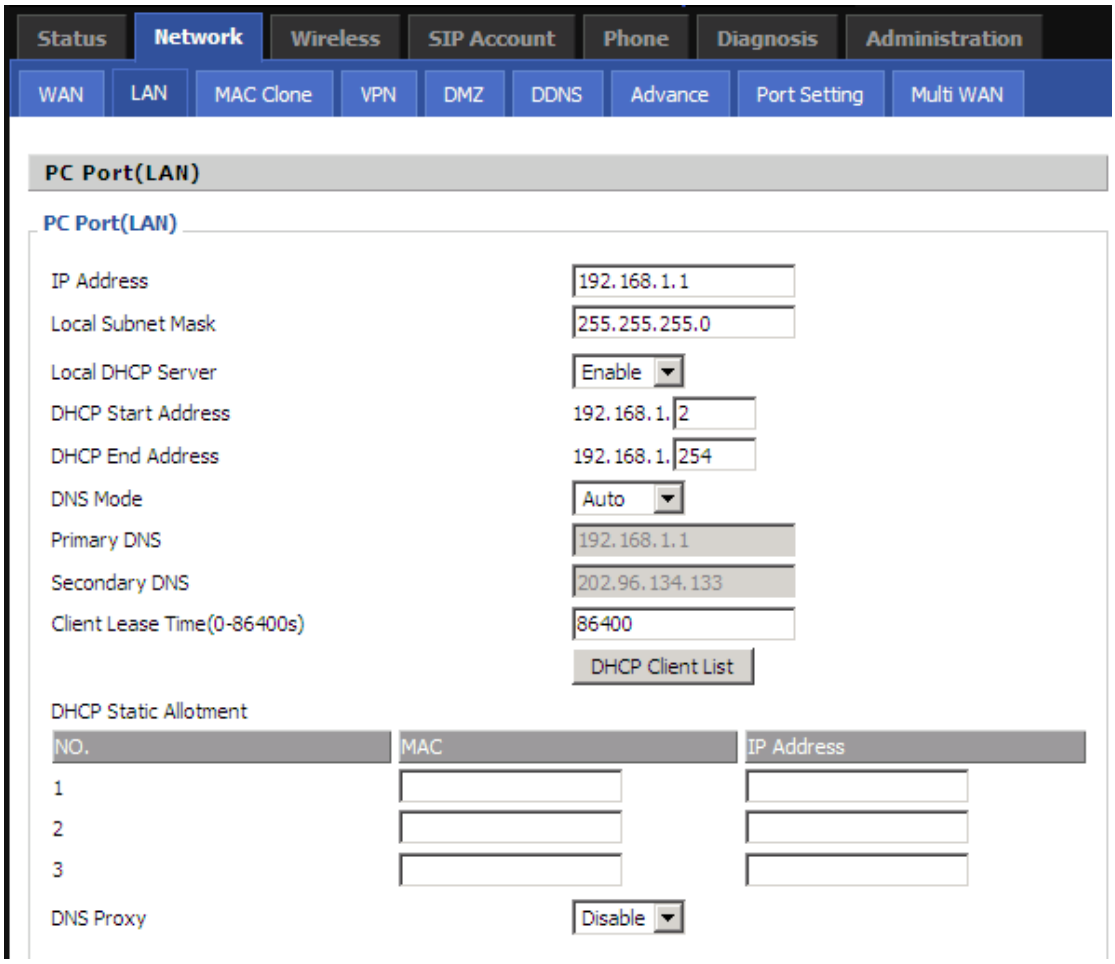

Field Name	Description
IP Address	Enter the IP address of the router on the local area network, all the IP addresses of the computers which are in the router's LAN must be in the same network segment with this address, and the default gateway of the computers must be this IP address. (The default is 192.168.1.1)
Local Subnet Mask	Enter the subnet mask to determine the size of the network (default is 255.255.255.0/24)
Local DHCP Server	If or not enable Local DHCP Server
DHCP Start Address	Enter a valid IP address as a starting IP address of the DHCP server, and if the router's LAN IP address is 192.168.1.1, starting IP address can be 192.168.1.2 or greater, but should be less than the ending IP address.
DHCP End Address	Enter a valid IP address as an end IP address of the DHCP server.

DNS Mode	Select DNS mode, options are Auto and Manual: ♦ When DNS mode is Auto, the device under LAN port will automatically obtains the preferred DNS and alternate DNS. ♦ When DNS mode is Manual, the user should manually configure the preferred DNS and alternate DNS
Primary DNS	Enter the preferred DNS address.
Secondary DNS	Enter the secondary DNS address.
Client Lease Time	This option defines how long the address will be assigned to the computer within the network. In that period, the server does not assign the IP address to the other computer.
DNS Proxy	Enable or disable; If enabled, the device will forward the DNS request of LAN-side network to the WAN side network

5.2.3 VPN

A VPN is a kind of technology which establish a private network based on the public network. VPN network connection between any two nodes does not require the end to end physical connection as the traditional private network; it is structured on the network platform provided by the public network services, the user dhome gateway are transmitted in the logical link. Through VPN technology, users can establish connection between any two devices which are connected to public network and transmit dhome gateway.

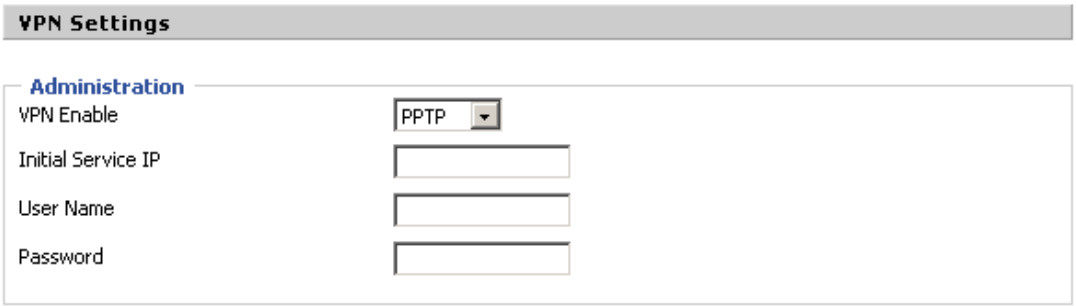

Field Name	Description
VPN Enable	If or not enable VPN.If enable, you can select PPTP and L2TP mode VPN.
Initial Service IP	Fill in the VPN server IP address
User Name	Fill in the authentication username
Password	Fill in the authentication password

5.2.4 MAC Clone

MAC address is the hardware address of the network device. Sometimes the network provider may set the network device's MAC bound to the network accounts. So when the user uses a new home gateway may not pass vendor certifications. In this case, the user can use the MAC clone function to clone your computer's physical address to the device's Internet port.

MAC address is the important parameter of the network device, the user should ensure that the MAC is correct, or the device cannot be used normally.

If you accidentally make the MAC address wrong, the user can login the web via LAN port. And then cloning the right MAC or resume the default settings.

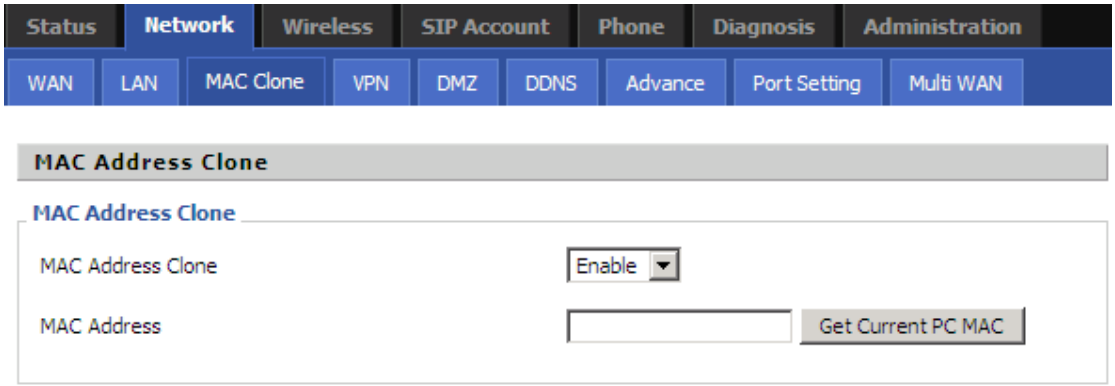

Enabling MAC address cloning
1. Press the button Get Current PC MAC gets PC's MAC address
2. Press the button Save to save your changes if users don't want to use a MAC clone, press the button Cancel to cancel the changes
3. Press the button Reboot to make the changes effective.

5.2.5 DMZ

Set the DMZ host in the local area network, the host will be fully exposed to the wide area network; unrestricted two-way communication can be achieved. Adding clients to the DMZ may bring local network insecurity, usually we do not recommend using this.

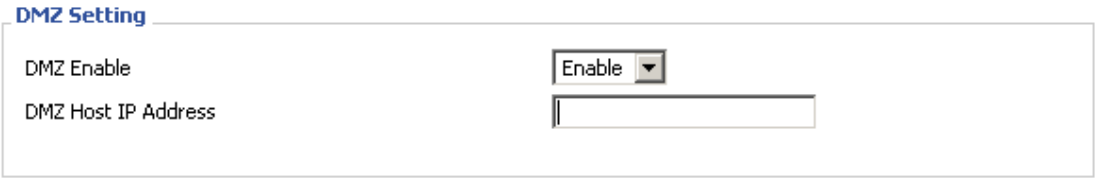

Field Name	Decryption
DMZ Enable	If or not enable DMZ
DMZ Host IP Address	Used to enter the DMZ host IP address

5.2.6 DDNS

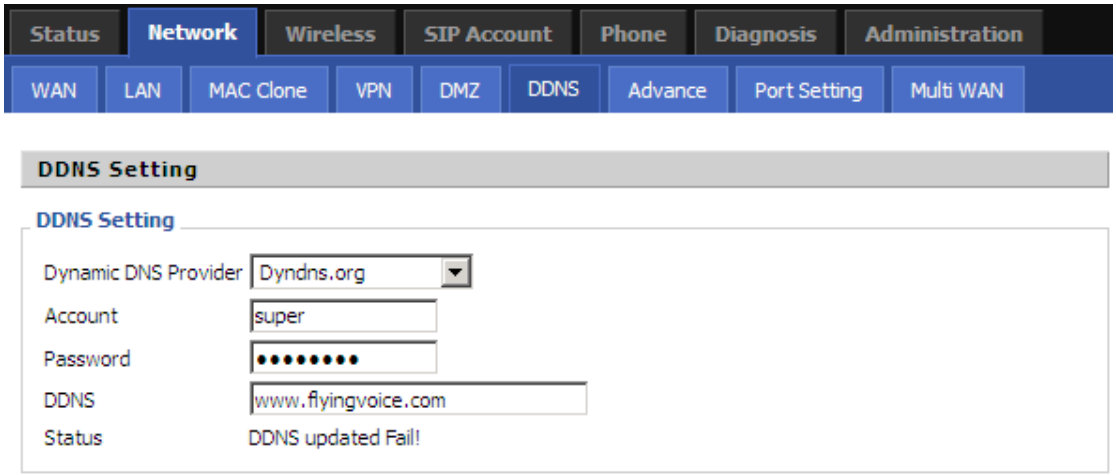

Field Name	Description
Dynamic DNS Provider	DDNS is enabled and select a DDNS service provider
Account	Enter the DDNS service account
Password	Enter the DDNS service account password
DDNS	Enter the DDNS domain name or IP address
Status	See if DDNS is successfully upgraded

5.2.7 Advance

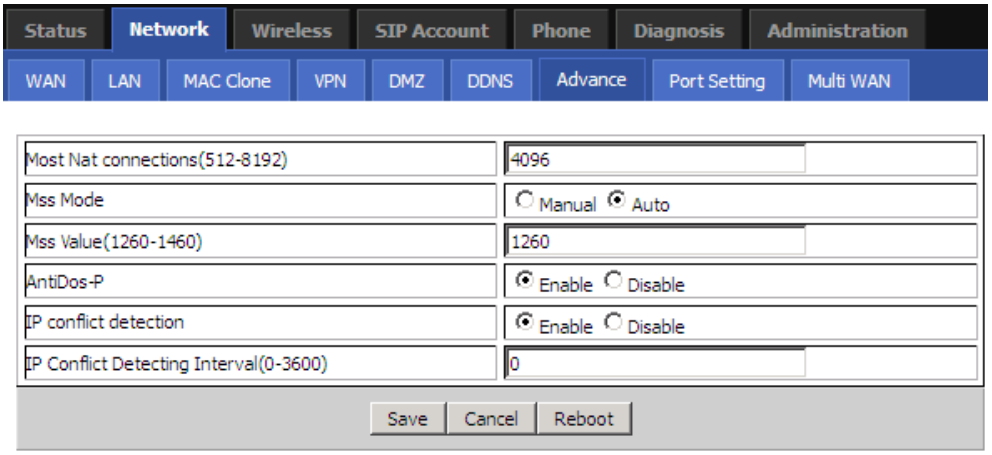

Field Name	Description
Most Nat connections	The largest value which the G201N4 can provide
Mss Mode	Choose Mss Mode from Manual and Auto
Mss Value	Set the value of TCP
AntiDos-p	You can choose to enable or prohibit
IP conflict detection	Select enable if enabled, phone IP conflict will have tips or prohibit;
IP conflict Detecting Interval	Detect IP address conflicts of the time interval

5.2.8 Port Setting

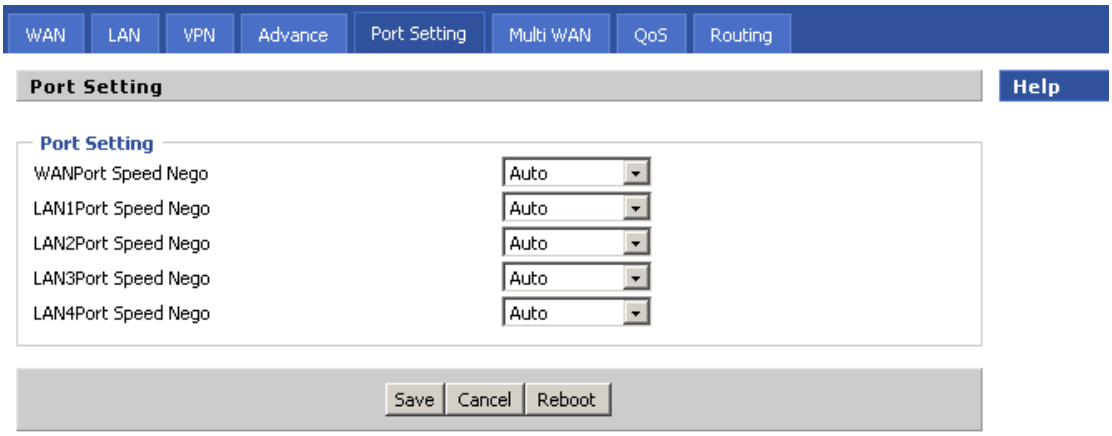

Field Name	Description
WAN Port Speed Nego	Auto-negotiation, options are Auto, 100M full, 100M half-duplex, 10M half and full, select port speed negotiation supported by methods.
LAN1~LAN4Port Speed Nego	Auto-negotiation, options are Auto, 100M full, 100M half, 10M half and 10M full, select port speed negotiation methods.

5.2.9 Multi WAN

G201N4 support multi WAN function, user can set different vlans on WAN port.

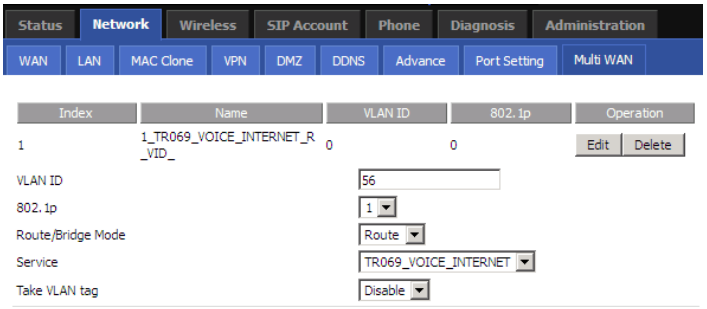

Field Name	Description
VLAN ID	Configure VLAN ID
Route/Bridge Mode	Select Route mode or Bridge mode.
Service	There are these options VOICE, TR069, INTERNET, TR069-INTERNET, TR069-VOICE, and VOICE-INTERNET, and TR069-INTERNET-VOICE, and Other
Take VLAN tag	Whether or not carry VLAN tag

5.3 Wireless

5.3.1 Basic

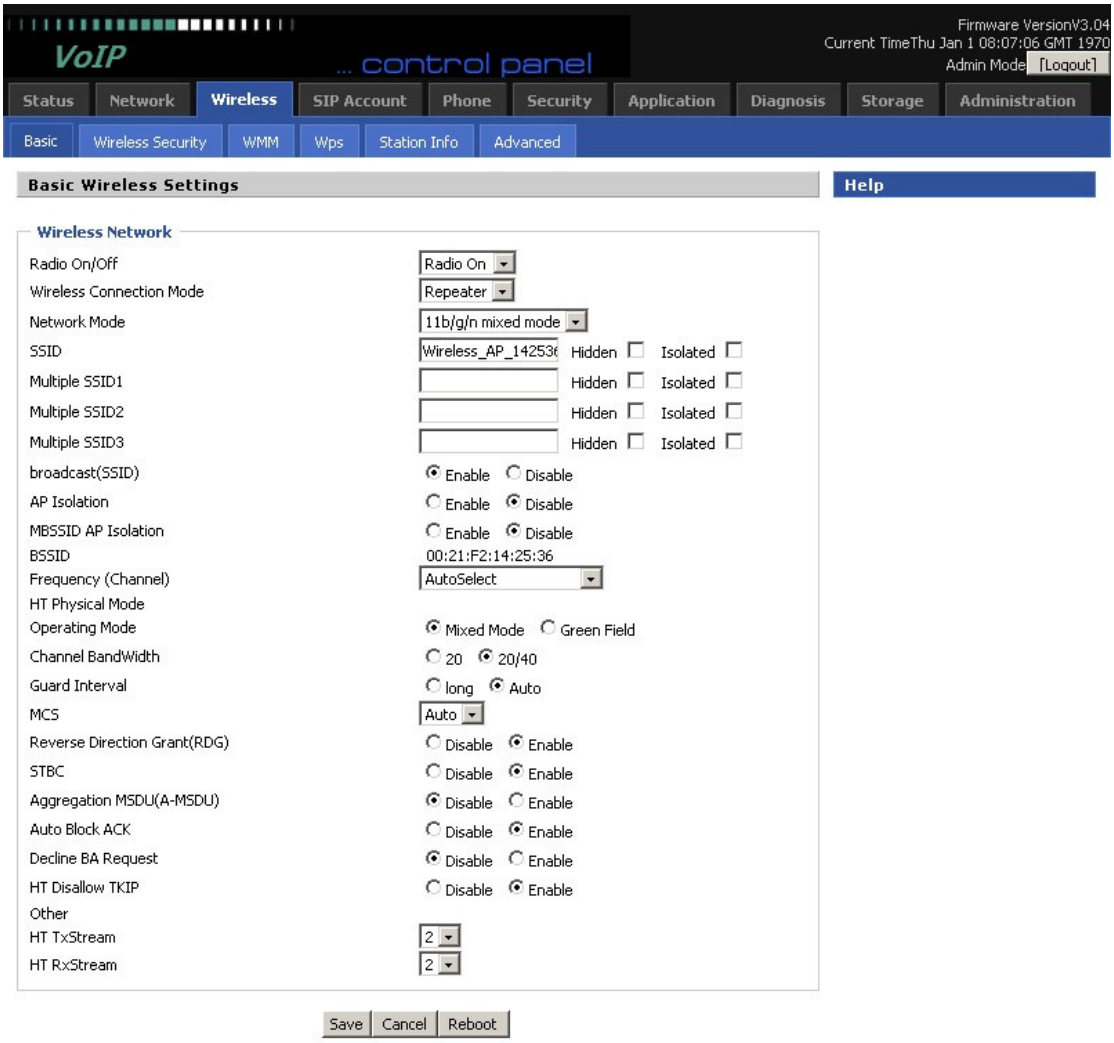

Field Name	Description
Radio on/off	Click the button to enable or disable wireless.
Wireless connection mode	According to the wireless client type, select one of these modes. Default is 11b/g/n mixed mode

SSID	It is the basic identity of wireless LAN. SSID can be any alphanumeric or a combination of special characters. It will appear in the wireless network access list.
Multiple SSID1~SSID3	G201N4 supports multiple SSIDs.
Hidden	After the item is checked, the SSID is no longer displayed in the search for the Wi-Fi wireless network connection list
Broadcast(SSID)	After initial State opening, the device broadcasts the SSID of the router to wireless network
AP Isolation	If AP isolation is enabled, the clients of the AP cannot access each other.
MBSSID AP Isolation	AP isolation among the devices which are not belong to this AP and along to, when the option is enabled, the devices which do not belong to this AP cannot access the devices which are within the AP.
BSSID	A group of wireless stations and a WLAN access point (AP) consists of a basic access device (BSS), each computer in the BSS must be configured with the same BSSID, that is, the wireless AP logo.
Frequency (Channel)	You can select Auto Select and channel 1/2/3/4/5/6/7/8/9/10/11.
HT Physical Mode **Operating Mode**	1. Mixed Mode: In this mode, the previous wireless card can recognize and connect to the Pre-N AP, but the throughput will be affected 2. Green Field: high throughput can be achieved, but it will affect backward compatibility, and security of the system
Channel Bandwidth	Select channel bandwidth, default is 20MHz and 20/40MHz.
Guard Interval	The default is automatic, in order to achieve good BER performance, you must set the appropriate guard interval
MCS	Position control signal, options are 0 to 32, the default is automatic
Reverse Direction（RDG）	You can choose to enable or disable this privilege

5.3.2 Wireless Security Setting

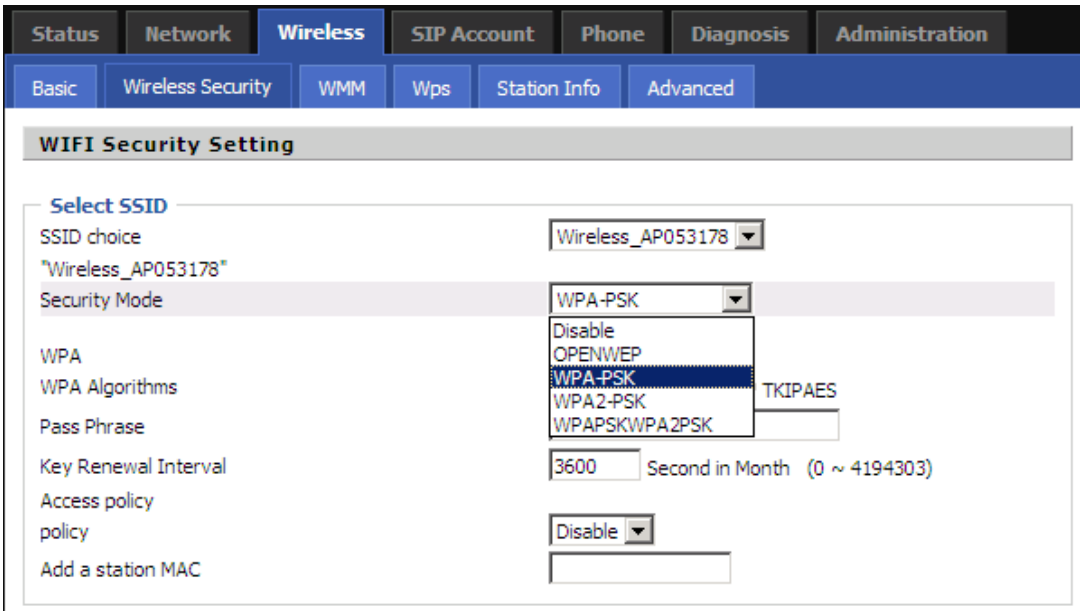

SSID choice	Select a SSID from SSID, multi SSID1, multi SSID2. multi-SSID3.
Security Mode	Select an appropriate encryption mode to increase the security and privacy features of wireless dhome gateway.

Select a different encryption mode, the web interface will be different, user can configure the corresponding parameters under the mode you select. Here are some common encryption method:

1)OPENWEP：A handshake way of WEP encryption, encryption via the WEP key:

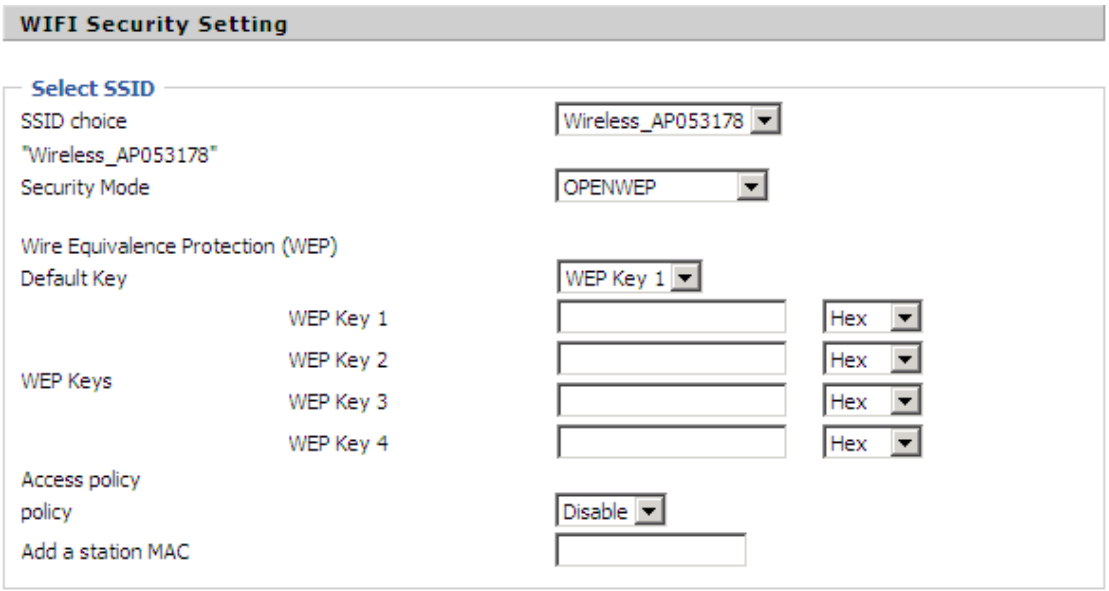

WEP represents Wired Equivalent Privacy, which is a basic encryption method.

Security Mode	This is used to select one of the 4 WEP keys, key settings on the clients should be the same with this when connecting.
WEP Keys	Set the WEP key. A-64 key need 10 Hex characters or 5 ASCII characters; choose A-128 key need 26 Hex characters or 13 ASCII characters.

2) WPA-PSK, the router will use WPA way which is based on the shared key-based mode:

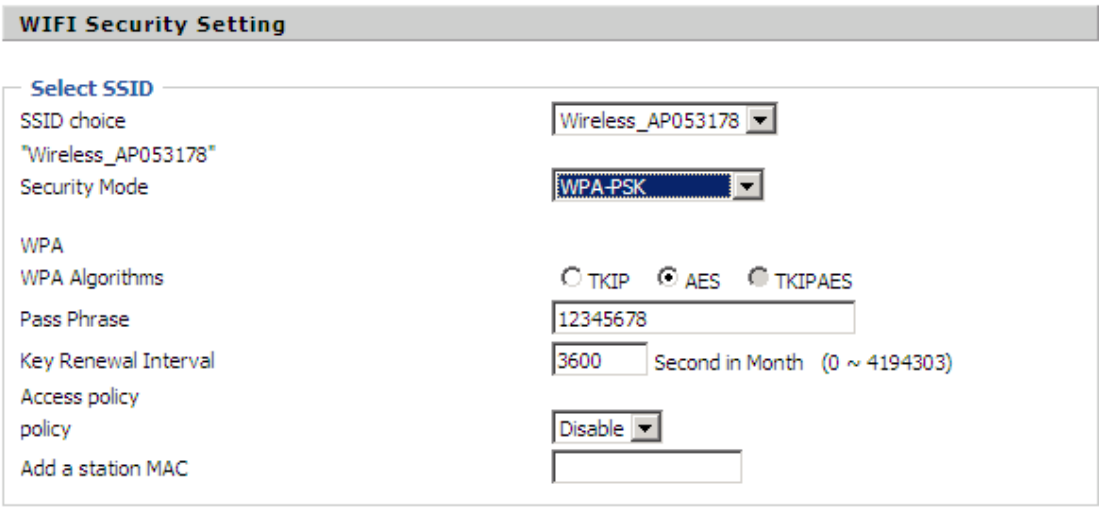

WPA Algorithms	This item is used to select the encryption of wireless dhome gateway algorithms, options are TKIP, AES and TKIPAES.
Pass Phrase	Setting up WPA-PSK security password.
Key Renewal Interval	Set the key scheduled update cycle, default is 3600s.

3) WPA2-PSK, the router will be based on shared key WPA2 modes:

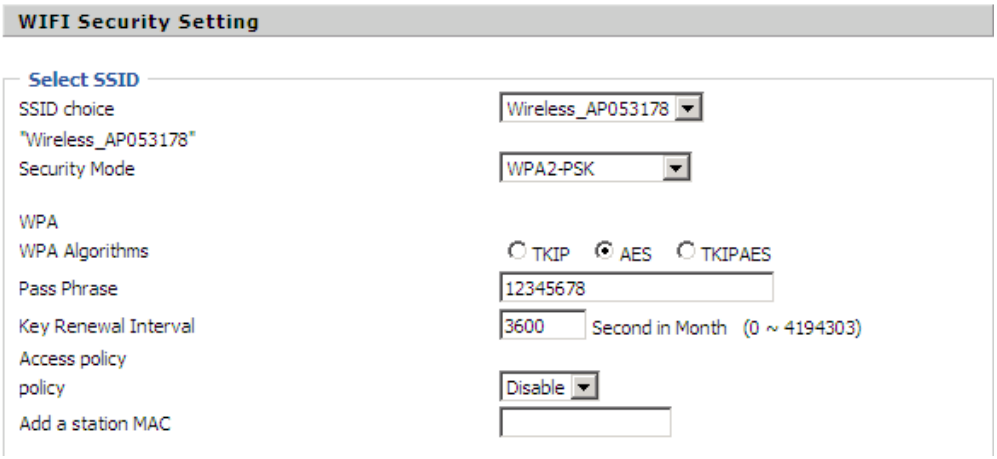

WPA Algorithms	This item is used to select the security algorithm for encryption of wireless dhome gateway, options are TKIP, AES, TKIPAES three
Pass phrase	Setting up WPA2-PSK security password
Key Renewal Interval	Set the key scheduled update cycle, default is 3600s

4) WPAPSKWPA2PSK manner is consistent with WPA2PSK settings

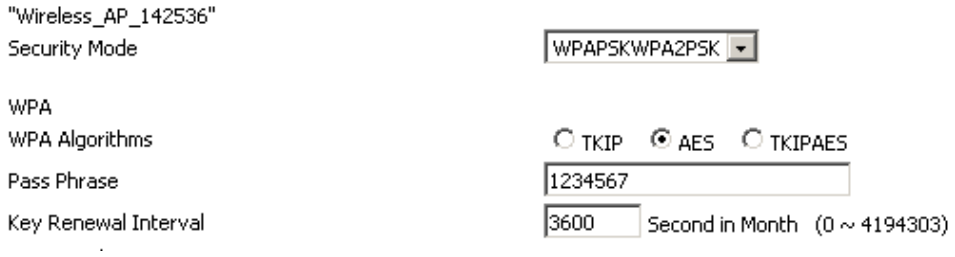

WPA-PSK/WPA2-PSK WPA/WPA2 security type is actually a simplified version, which is based on the WPA shared key mode, higher security setting is also relatively simple, suitable for ordinary home users and small businesses.	
WPA Algorithms	The dhome gateway is used to select the wireless security encryption algorithm options are TKIP, AES, TKIP / AES. 11N mode does not support TKIP algorithms.
Pass Phrase	Set WPA-PSK/WPA2-PSK security code
Key Renewal Interval	Set the key scheduled update cycle, default is 3600s

Wireless Access Policy:

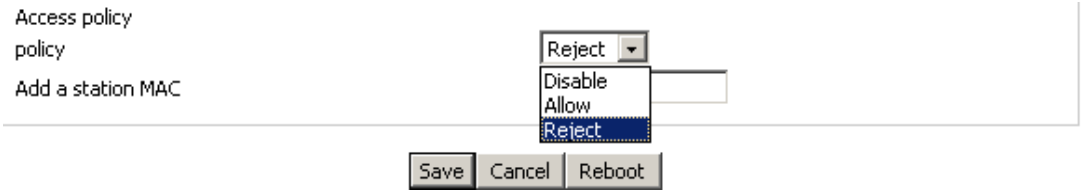

Field Name	Description
Access policy	Wireless access control is used to allow or prohibit the specified client to access to your wireless network based on the MAC address.
Policy	Prohibition: disable wireless access control policy; allow: only allow the clients in the list to access, rejected: block the clients in the list to access.
Add a station MAC	Enter the MAC address of the clients which you want to allow or

	prohibit

Example: Prohibit the device whose wireless network card MAC address is 00:1F: D0: 62: BA: FF's to access the wireless network, and allow other computers to access the network.

Implementation: As shown, the Policy is Reject, add 00:1F: D0: 62: BA: FF to the MAC, click Save and reboot the device settings to take effect.

5.3.3 Wi-Fi MultiMedia

WMM (Wi-Fi MultiMedia) is the QoS certificate of Wi-Fi Alliance (WFA). This provides you to configure the parameters of wireless multimedia; VMM allows wireless communication to define a priority according to the dhome gateway type. To make VMM effective, the wireless clients must also support VMM.

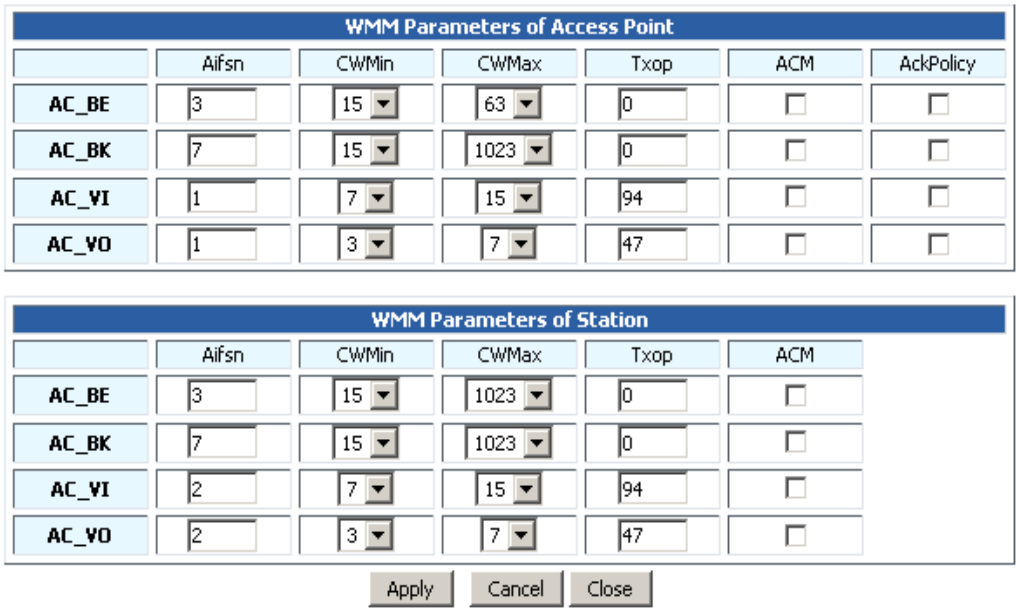

5.3.4 Wi-Fi Protected Setup (WPS)

WPS is the newest Wi-Fi security settings(Wi-Fi Protected Setup), which is launched by Wi-Fi Alliance, this standard is mainly introduced to solve the problems that the steps of encrypting and authenticating the wireless network are too complicated, and these problems has long been there. By using the WPS button on G201N4, we can freely enjoy quick encrypting the wireless network dhome gateway, protecting illegal users from invading. On one hand, this can ensure the security of wireless networks, on the other hand, we can encrypt much easier.

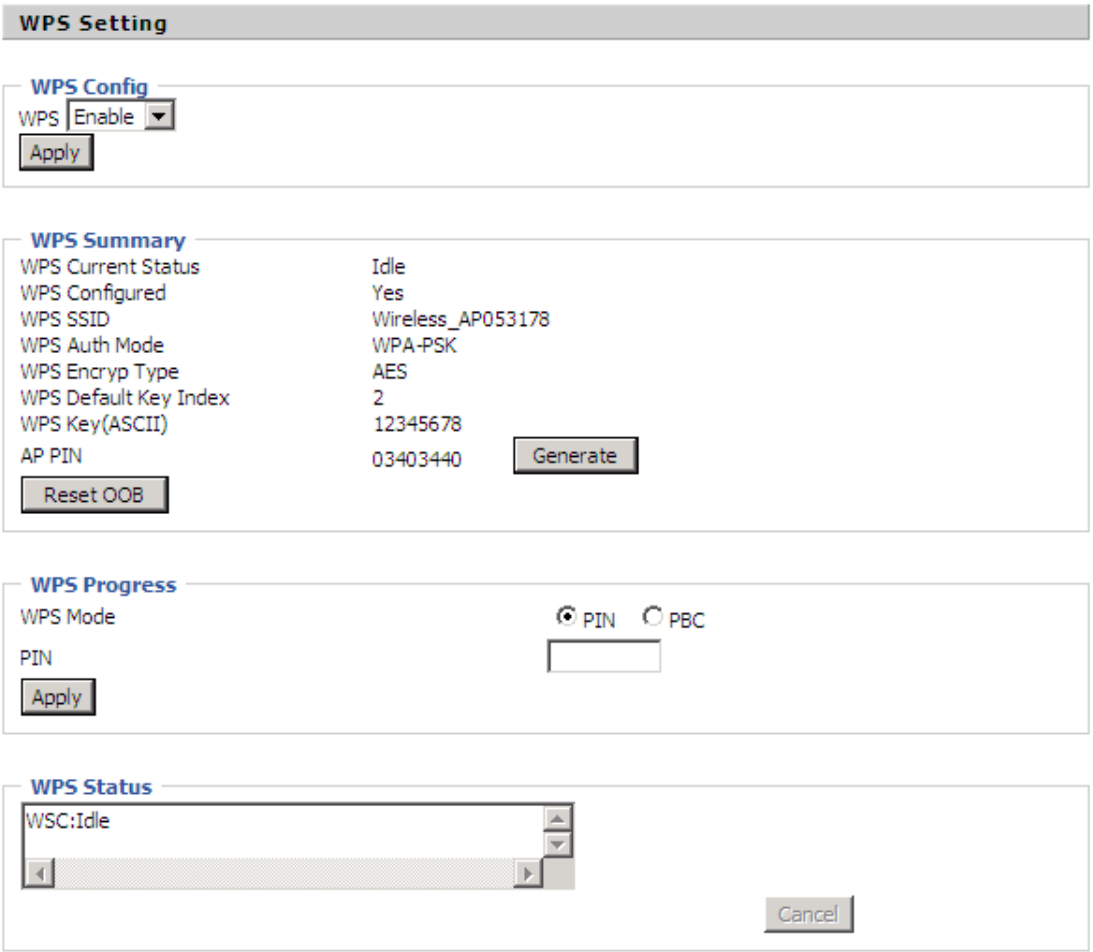

Field Name	Description
WPS Setting	If or not enable WPS function
WPS Summary	Display the current status of WPS, including current state, SSSID name, authentication methods, encryption type and the PIN code of this AP.
Generate	Generate a new PIN code
Reset OOB	G201N4 uses default security policy to allow other non-WPS users to access and apply.
WPS Mode	PIN：Enter the PIN code of the wireless device which accesses to this LAN in the following option, and press apply. Then G201N4 begins to send signals, turn on the PIN accessing method on the clients, and then it can access the wireless AP automatically. PBC：There are two ways to start PCB mode, user can press the PCB button directly on the device, or select PCB mode on the software and apply. Users can activate WPS connection in WPS mode through these

	two methods, only when the clients choose PCB access, the clients can connect the AP automatically.
WPS Status	WPS shows status in three ways: WSC: Idle WSC: Start WSC Process(begin to send messages) WSC: Success; this means clients have accessed the AP successfully, WPS connects well.

5.3.5 Wireless Client

This page shows user the clients' information which connects to the AP.

5.3.6 Advance Wireless

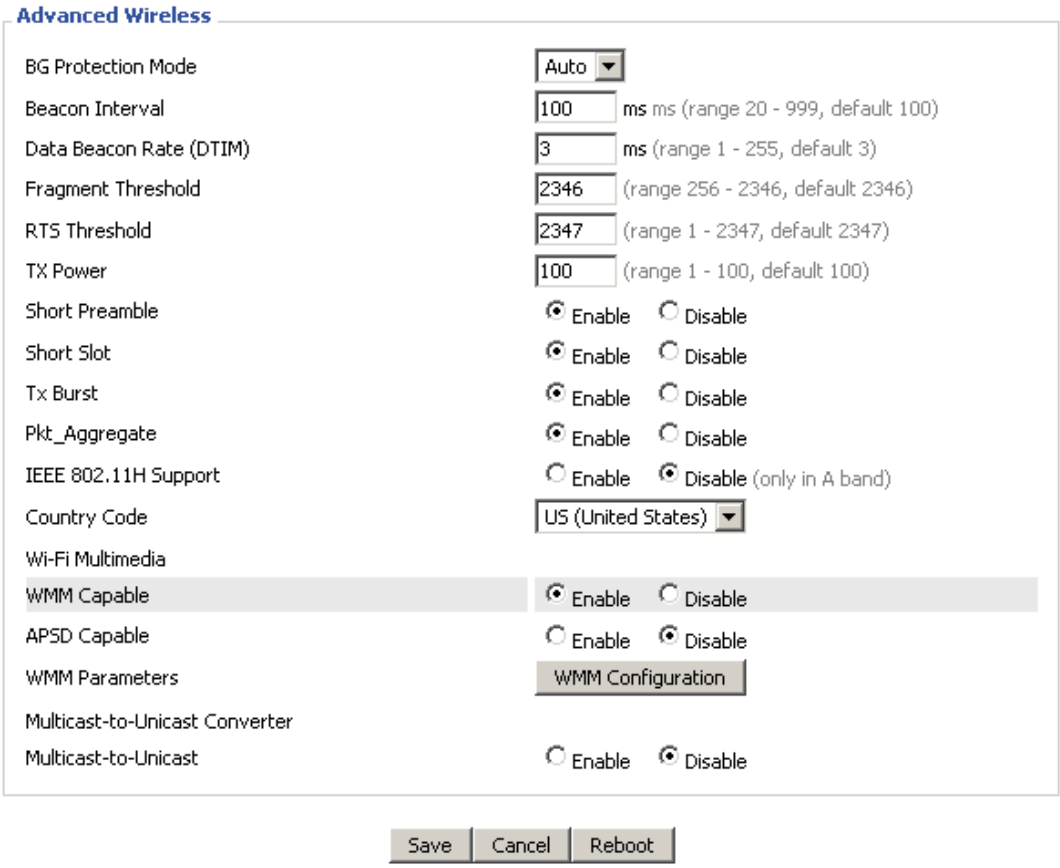

Field Name	Description
BG Protection Mode	Select G protection mode, options are on, off and automatic.
Beacon Interval	The interval of sending a wireless beacon frame, within this range, it will send a beacon frame for the information of the surrounding radio network.
Dhome gateway Beacon Rate(DTIM)	Specify the interval of transmitting the indication message, it is a kind of cut down operation, and it is used for informing the next client which is going to receive broadcast multi-cast.
Fragment Threshold	Specify the fragment threshold for the packet, when the length of the packet exceeds this value, the packet will be divided into multiple packets.
RTS Threshold	Specify the packet RTS threshold, when the packet exceeds this value, the router will send RTS to the destination site consultation
TX Power	Define the transmission power of the current AP, the greater it is, the stronger the signal is.
Short Preamble	Default is enable, G201N4 system is not compatible with traditional IEEE802.11, the operation rate can be 1,2Mpbs
Short Slot	If or not enable short slot, default is enable, it is helpful in improving the transmission rate of wireless communication.
Tx Burst	One of the features of MAC layer, it is used to improve the fairness for transmitting TCP.
Pkt_Aggregate	It is a mechanism that is used to enhance the LAN, in order to ensure that the dhome gateway packets are sent to the destination correctly.
IEEE802.11H support	If or not enable IEEE802.11H Support, default is disable.
Country Code	Select country code, options are CN, US, JP, FR, TW, IE, HK and NONE.
Wi-Fi Multimedia(WMM)	
WMM Capable	If or not enable WMM. WMM take effects when it is enabled.
APSD Capable	After enable this, it may affect wireless performance, but can play a role in energy-saving power
WMM Parameters	Press WMM Configuration , the webpage will jump to the configuration page of Wi-Fi multimedia.
Multicast-to-Unicast Converter	
Multicast-to-Unicast	If or not enable Multicast-to-Unicast, by default, it is disabled, you can enable it.

5.4 SIP Account

5.4.1 Line 1

In this webpage, user can configure the information on Line 1, including the following 4 parts: Basic, Audio Configuration, Supplementary Service Subscription and Advanced.

1) Basic

Set the basic information provided by your VOIP Service Provider, such as Phone Number, Account, password, SIP Proxy and so on.

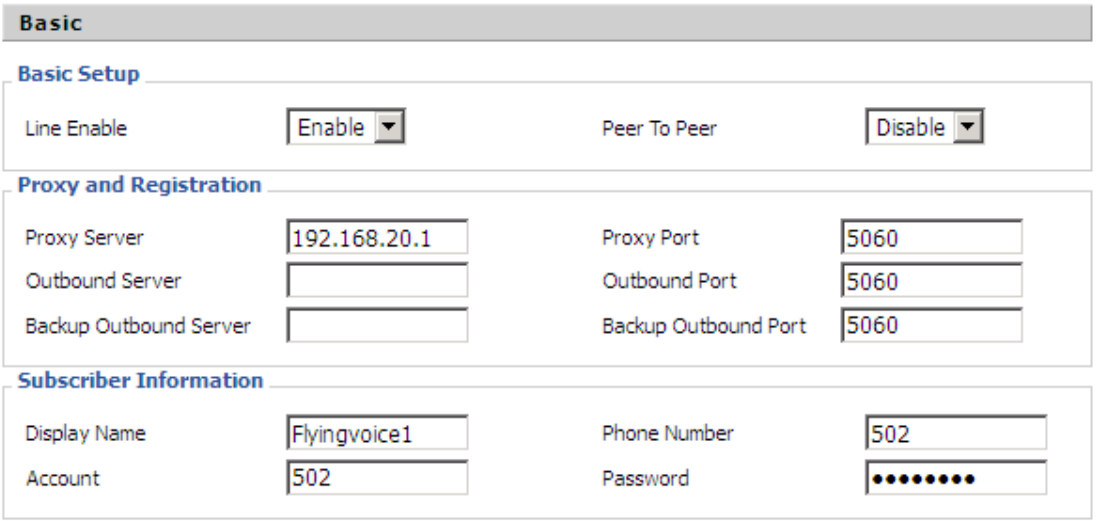

Field Name	Description
Line Enable	If or not enable the line.
Peer To Peer	If or not enable PEER to PEER. If enable, SIP-1 will not send register request to SIP server; but in Status/ SIP Account Status webpage, Status is Registered; lines 1 can dial out, but the external line number cannot dialed line1.
Proxy Server	The IP address or the domain of SIP Server
Outbound Server	The IP address or the domain of Outbound Server
Backup Outbound Server	The IP address or the domain of Backup Outbound Server
Proxy port	SIP Service port, default is 5060
Outbound Port	Outbound Proxy's Service port, default is 5060
Backup Outbound Port	Backup Outbound Proxy's Service port, default is 5060

Display Name	The number will be displayed on LCD
Phone Number	Enter telephone number provided by SIP Proxy
Account	Enter SIP account provided by SIP Proxy
Password	Enter SIP password provided by SIP Proxy

2) Audio Configuration

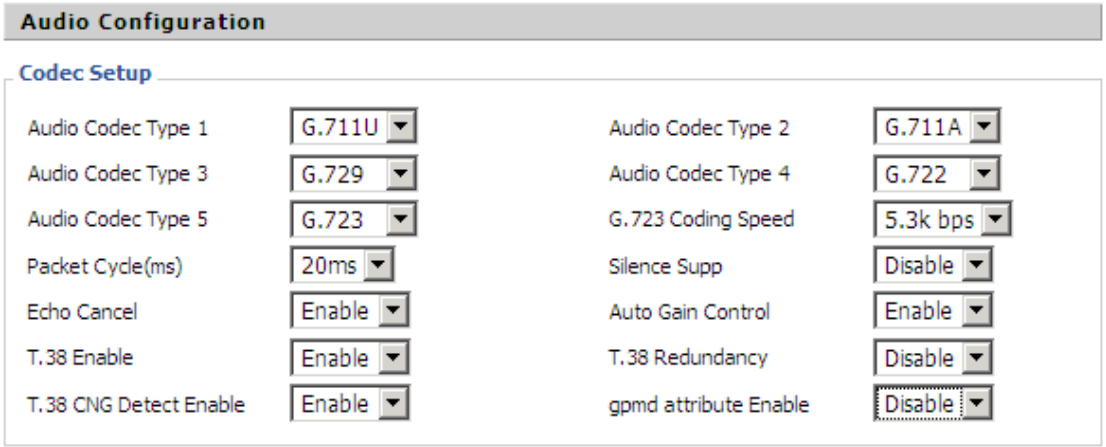

Field Name	Description
Audio Codec Type1	Choose the audio codec type from G.711U, G.711A, G.722, G.729, G.723
Audio Codec Type2	Choose the audio codec type from G.711U, G.711A, G.722, G.729, G.723
Audio Codec Type3	Choose the audio codec type from G.711U, G.711A, G.722, G.729, G.723
Audio Codec Type4	Choose the audio codec type from G.711U, G.711A, G.722, G.729, G.723
Audio Codec Type5	Choose the audio codec type from G.711U, G.711A, G.722, G.729, G.723
G.723 Coding Speed	Choose the speed of G.723 from 5.3kbps and 6.3kbps
Packet Cycle	The RTP packet cycle time, default is 20ms
Silence Supp	If or not enable silence
Echo Cancel	If or not enable echo cancel, default is enable
Auto Gain Control	If or not enable auto gain.
T.38 Enable	If or not enable T.38
T.38 Redundancy	If or not enable T.38 Redundancy
T.38 CNG Detect Enable	If or not enable T.38 CNG Detect
gmd attribute Enable	If or not enable gmd attribute.

3) Supplementary Service Subscription

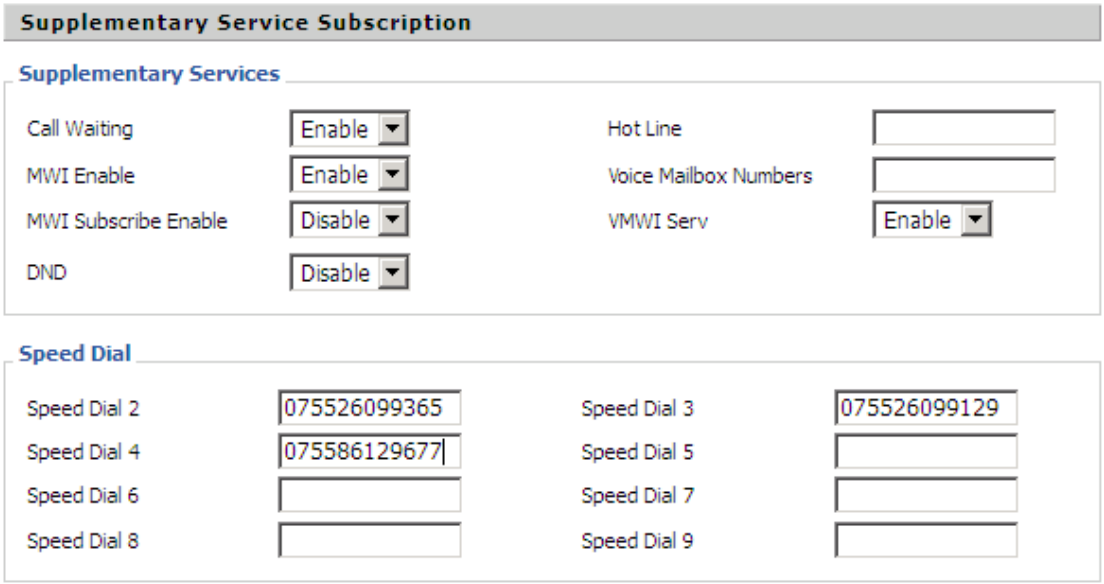

Field Name	Description
Call Waiting	If or not enable Call Waiting
Hot Line	Fill in the hotline number. Pickup handset or press handsfree/headset button, the device will dial out the hotline number automatically.
MWI Enable	If or not enable MWI (message waiting indicate). If the user needs to user voice mail, please enable this feature.
Voice Mailbox Numbers	Fill in the voice mailbox phone number, Asterisk platform, for example, its default voice mail is *97
VMWI Serv	If or not enable VMWI service.
DND	If or not enable DND (do not disturb). If enable, any phone call cannot arrive at the device; default is disable.
Speed Dial	Enter the speed dial phone numbers. Dial *74 to active speed dial function. Then press the speed dial numbers, for example, press 2, phone will dial 075526099365 directly.

4) Advanced

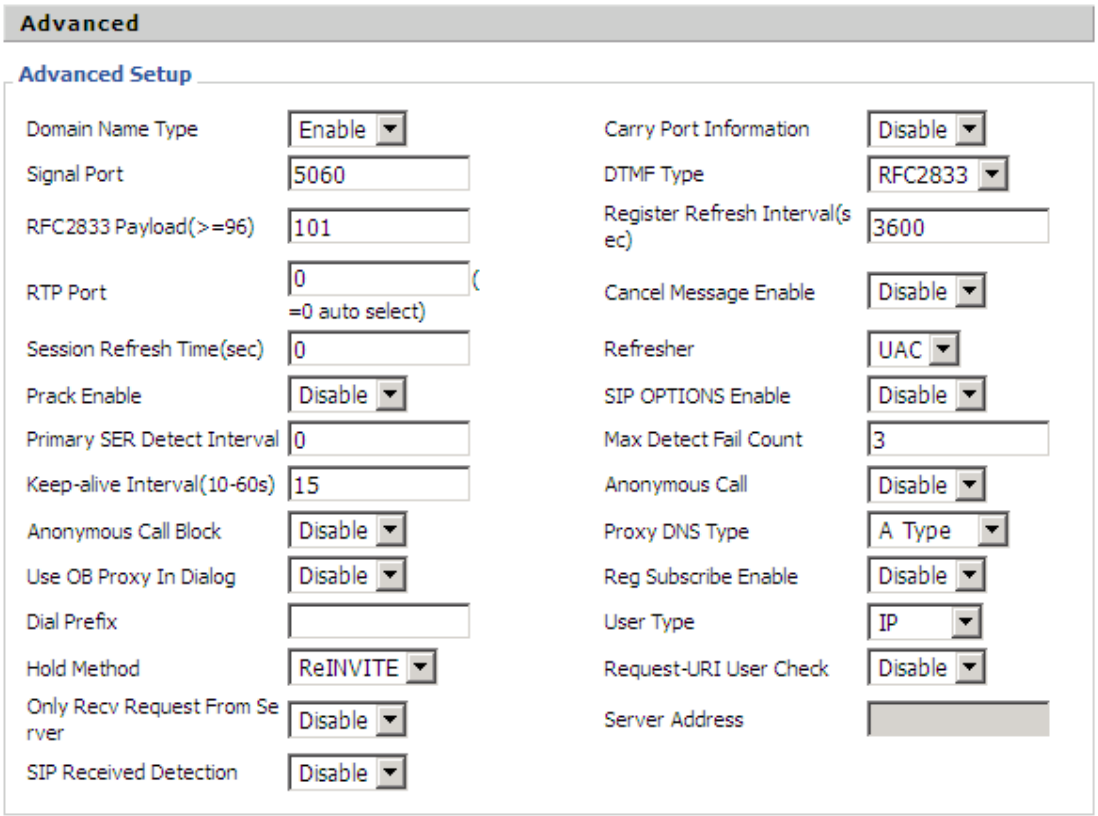

Field Name	Description
Domain Name Type	If or not use domain name in the SIP URI.
Carry Port Information	If or not carry port information in the SIP URI.
Signal Port	The local port of SIP protocol, default is 5060.
DTMF Type	Choose the DTMF type from Inbound, RFC2833 and SIP INFO.
RFC2833 Payload(>=96)	User can use the default setting.
Register Refresh Interval	The interval between two normal Register messages. You can use the default setting.
RTP Port	Set the port to send RTP. The device will select one idle port for RTP if you set “0”; otherwise use the value which user sets.
Cancel Message Enable	When you set enable, an unregistered message will be sent before registration, while you set disable, unregistered message will not be sent before registration. You should set the option for different Proxy.
Session Refresh Time(sec)	Time interval between two sessions, you can use the default settings.
Refresher	Choose refresher from UAC and UAS.
Prack Enable	If or not enable prack.

SIP OPTIONS Enable	When you set enable, the device will send SIP-OPTION to the server, instead of sending periodic Hello message. The sending interval is Keep-alive interval.
Primary SER Detect Interval	Test interval of the primary server, the default value is 0, it represents disable.
Max Detect Fail Count	Interval of detection of the primary server fail; the default value is 3, it means that if detect 3 times fail; the device will no longer detect the primary server.
Keep-alive Interval(10-60s)	The interval that the device will send an empty packet to proxy.
Anonymous Call	If or not enable anonymous call.
Anonymous Call Block	If or not enable anonymous call block.
Proxy DNS Type	Set the DNS server type, choose from A type and DNS SRV.
Use OB Proxy In Dialog	If or not use OB Proxy In Dialog.
Reg Subscribe Enable	If enable, subscribing will be sent after registration message, if not enable, do not send subscription.
Dial Prefix	The number will be added before your telephone number when making calls.
User Type	Choose the User Type from IP and Phone.
Hold Method	Choose the Hold Method from ReINVITE and INFO.
Request-URI User Check	If or not enable the user request URI check.
Only Recv request from server	If or not enable the only receive request from server.
Server Address	The IP address of SIP server.
SIP Received Detection	If or not enable SIP Received Detection, if enable, use it to confirm the public network address of the device.

5.4.2 SIP setting

1)SIP Parameters：

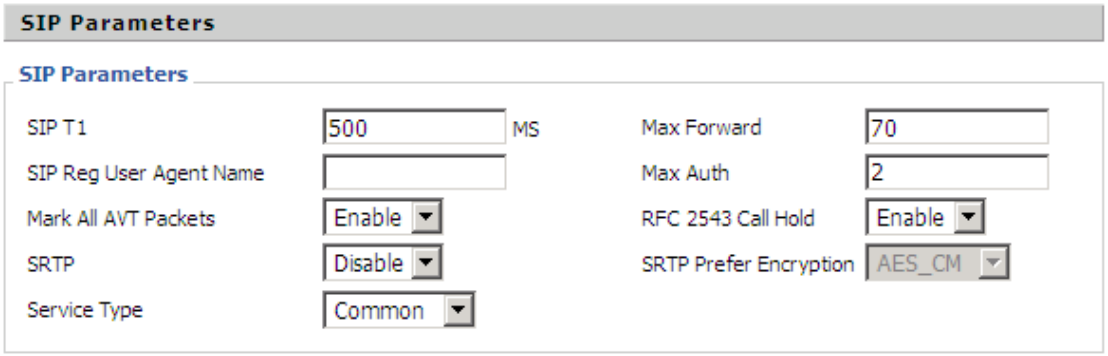

2) NAT Traversal

Field Name	Description
NAT Traversal	1. If or not enable NAT Traversal 2. G201N4 supports STUN Traversal; If you want to traverse NAT/Firewall, select the STUN.
STUN Server Address	Add the correct STUN service provider IP address.
NAT Refresh Interval	Set NAT Refresh Interval, default is 60s.
STUN Server Port	Set STUN Server Port, default is 5060.

5.4.3 QoS

Qos services can improve the quality of voice applications

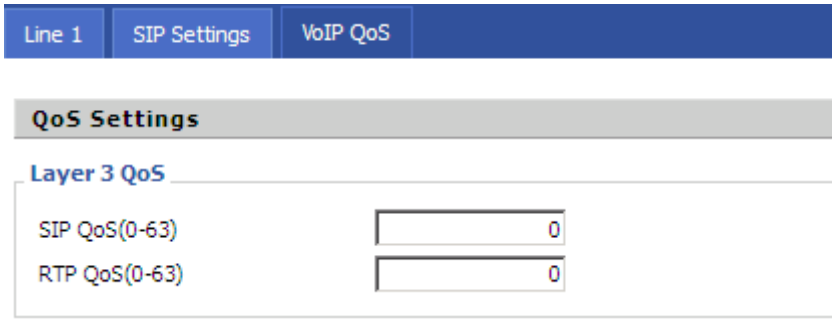

Field Name	Description
SIP /RTP QoS	The default value is 0,you can set a range of values is 0~63

5.5 Phone

This page user can set preferences for home gateways, and call logs.

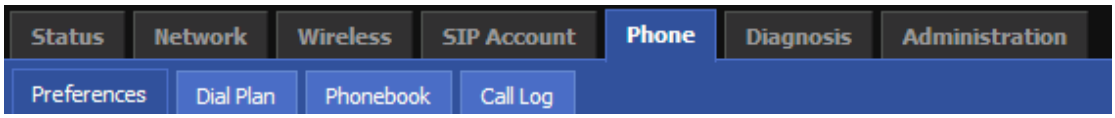

5.5.1 Preferences

1) Volume Settings

Field Name	Description
Handset Input Gain	Adjust the handset input gain from 0 to 7.
Handset Volume	Adjust the output gain from 0 to 7.

2) Regional

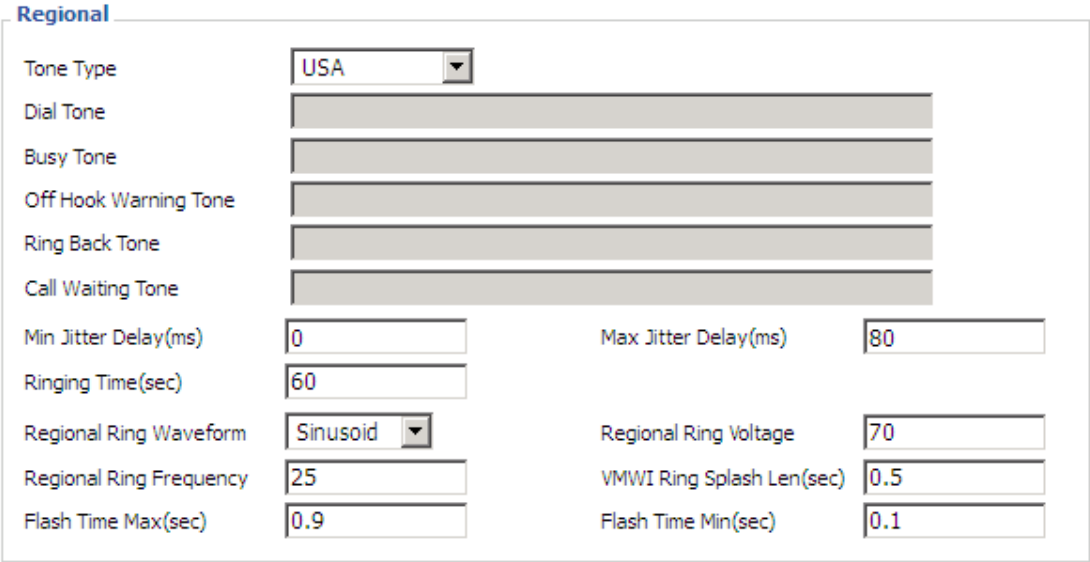

Field Name	Description
Tone Type	Choose tone type form China, US, Hong Kong and so on.
Dial Tone	Dial Tone
Busy Tone	Busy Tone
Off Hook Warning Tone	Off Hook warning tone
Ring Back Tone	Ring back tone
Call Waiting Tone	Call waiting tone

Min Jitter Delay	The Min value of home gateway's jitter delay, home gateway is an adaptive jitter mechanism.
Max Jitter Delay	The Max value of home gateway's jitter delay, home gateway is an adaptive jitter mechanism.
Ringing Time	How long G201N4 will ring when there is an incoming call.
Regional Ring Waveform	Select regional ring waveform, options are Sinusoid and Trapezoid, the default Sinusoid.
Regional Ring Voltage	Set ringing voltage, the default value is 70
Regional Ring Frequency	Set ring frequency, the default value is 25
VMWI Ring Splash Len(sec)	Set the VMWI ring splash length, default is 0.5s.
Flash Time Max(sec)	Set the Max value of the device's flash time, the default value is 0.9
Flash Time Min(sec)	Set the Min value of the device's flash time, the default value is 0.1

3) Features and Call Forward

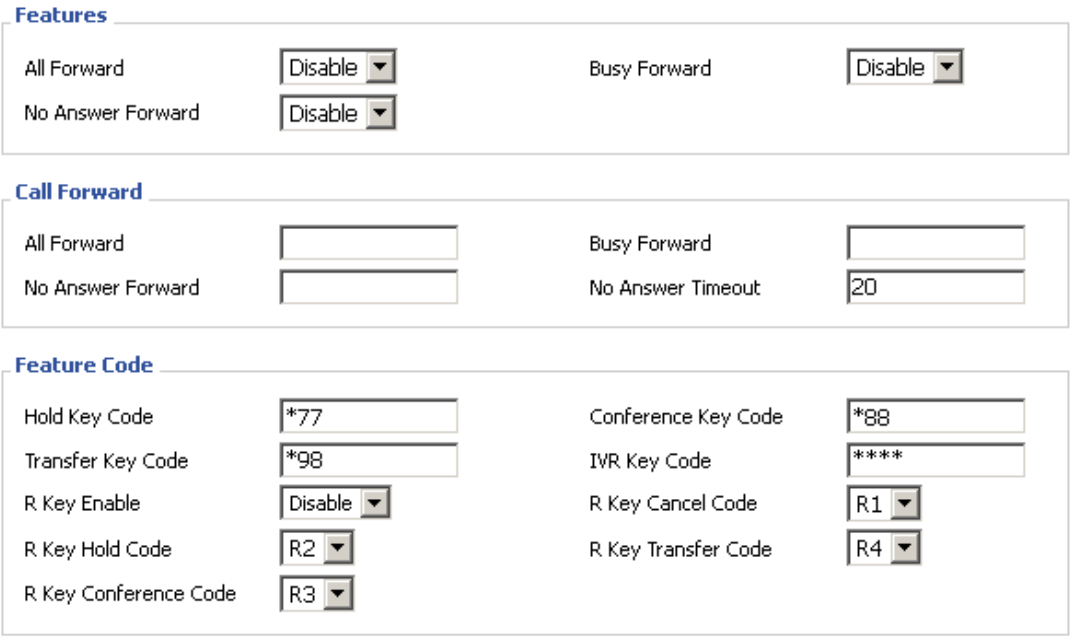

Page/parameter		Description
Features	**All Forward**	If or not enable forward all calls
	Busy Forward	If or not enable busy forward.
	No Answer Forward	If or not enable no answer forward.
Call Forward	**All Forward**	Set the target phone number for all forward. The device will forward all calls to the phone number immediately when there is an incoming call.
	Busy Forward	The phone number which the calls will be forwarded to

		when line is busy.
	No Answer Forward	The phone number which the call will be forwarded to when there's no answer.
	No Answer Timeout	The seconds to delay forwarding calls, if there is no answer at your phone.
Feature Code	**Hold key code**	Call hold signatures, default is *77.
	Conference key code	Signature of the tripartite session, default is *88.
	Transfer key code	Call forwarding signatures ,default is *98.
	IVR key code	Signatures of the voice menu, default is ****.
	R key enable	If or not enable R key way call features.
	R key cancel code	Set the R key cancel code, option are ranged from R1 to R9, default value is R1.
	R key hold code	Set the R key hold code, options are ranged from R1 to R9, default value is R2.
	R key transfer code	Set the R key transfer code, options are ranged from R1 to R9, default value is R4.
	R key conference code	Set the R key conference code, options are ranged from R1 to R9, default value is R3.
	Speed Dial Code	Speed dial code, default is *74.

4) Miscellaneous

Field Name	Description
Codec Loop Current	Set off-hook loop current, default is 26
Impedance Maching	Set impedance matching, default is US PBX,Korea,Taiwan(600).
CID service	If or not enable displaying caller ID; If enable, caller ID is displayed when there is an incoming call or it won't be displayed. Default is enable.
CWCID Service	If or not enable CWCID. If enable, the device will display the waiting call's caller ID, or it won't display. Default is disable.
Dial Time Out	How long G201N4 will sound dial out tone when G201N4 dials a number.
Call Immediately Key	Choose call immediately key form * or #.

ICMP Ping	If or not enable ICMP Ping. If enable this option, home gateway will ping the SIP Server every interval time, otherwise, It will send “hello” empty packet to the SIP Server.
Escaped char enable	Open special character translation function; if enable, when you press the # key, it will be translated to 23%, when disable, it is just #

5.5.2 Dial Plan

1) Parameters and Settings

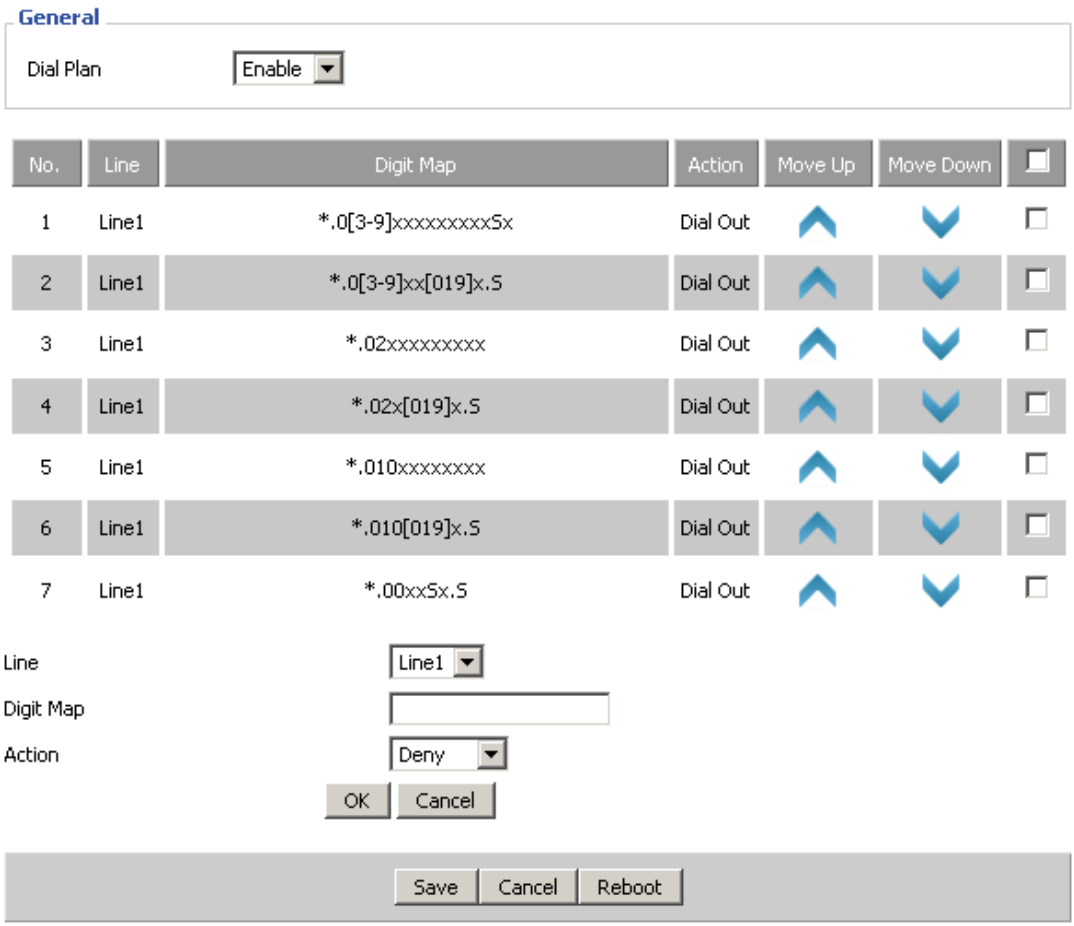

Field Name	Description
Dial Plan	If or not enable dial plan.
Line	Set the line.
Digit Map	Fill in the sequence used to match input number The syntactic, please refer to the following Dial Plan Syntactic
Action	Choose the dial plan mode from Deny and Dial Out.

	Deny means G201N4 will reject the matched number, while Dial Out means G201N4 will dial out the matched number.
Move Up	Press it to move up.
Move Down	Press it to move down.

2) Adding one dial plan:

Step 1. Enable Dial Plan
Step 2. Click **Add** button, and the configuration table
Step 3. Fill in the value of parameters.
Step 4.Press **OK** button to end configuration.
Step 5. Press **Save** button to save changes

3) Dial Plan Syntactic

No.	String	Description
1	0 1 2 3 4 5 6 7 8 9 * #	Legal characters
2	x	Lowercase letter x stands for one legal character
3	[sequence]	To match one character form sequence. For example: • [0-9]: match one digit form 0 to 9 • [23-5*]: match one character from 2 or 3 or 4 or 5 or *
4	x.	Match to $x^0, x^1, x^2, x^3 \ldots\ldots x^n$ For example: “01.”:can match ”0”, “01”, “011”, ”0111”, ……., ”01111…”
5	<dialed:substituted>	Replace dialed with substituted. For example： <8:1650>123456 ： input is “85551212”, output is“16505551212”
6	x,y	Make outside dial tone after dialing “x”, stop until dialing character “y” For example： “9,1xxxxxxxxxx”:the device reports dial tone after inputting “9”, stops tone until inputting “1” “9,8,010x”: make outside dial tone after inputting “9”, stop tone until inputting “0”
7	T	Set the delayed time. For example: “<9:111>T2”: The device will dial out the matched number “111” after 2 seconds.

5.5.3Phonebook

In this page, user can upload or download phonebook or blacklist file, and can add or delete or edit phonebook and blacklist one by one.

1)Upload&&Download phonebook

Click 浏览… to select the phonebook file and click upload CSV to upload it to G201N4; Click download CSV to save the phonebook file to your local computer.

2)Upload&&Download Blacklist

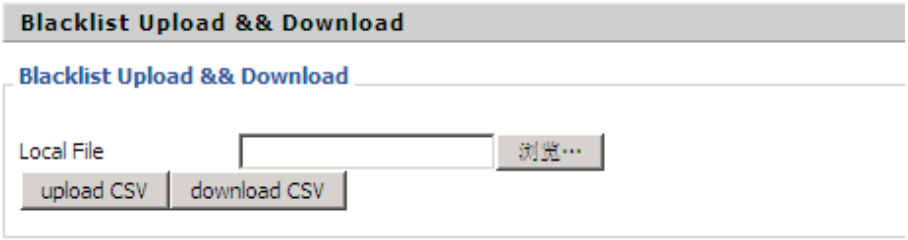

Click 浏览… to select the blacklist file and click upload CSV to upload it to G201N4; Click download CSV to save the blacklist file to your local computer.

3)Phonebook

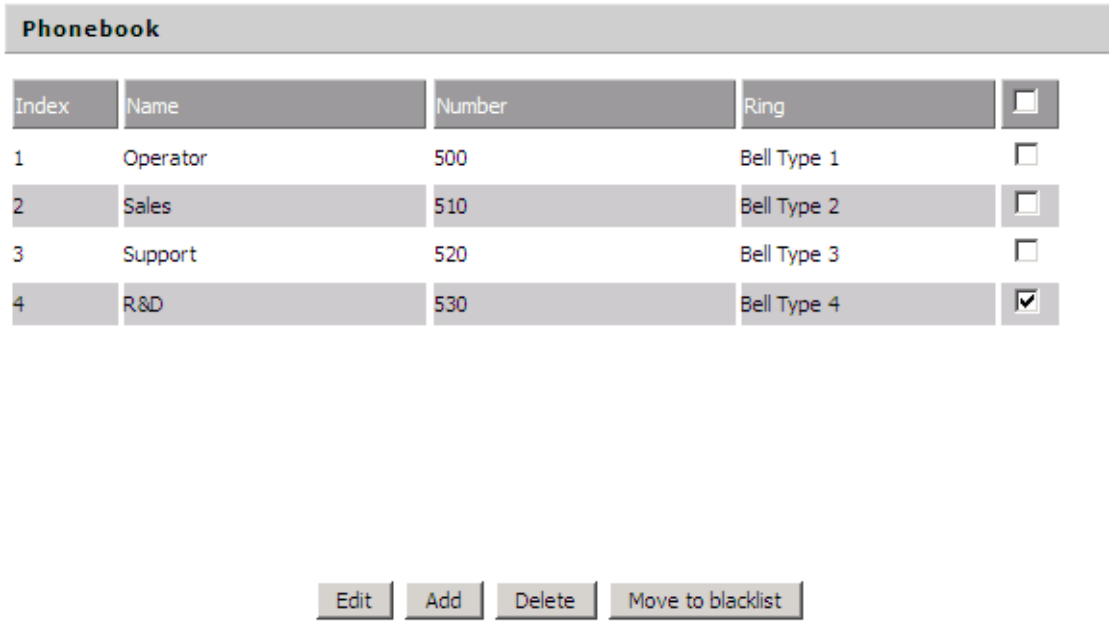

Select one contact, click Edit to edit it, click Delete to delete, and click Move to blacklist to move the contact to blacklist.

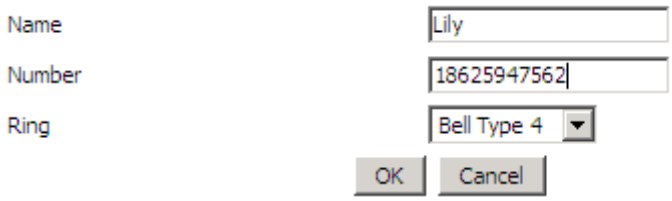

Click Add, user can add one new contact, as the upon picture, enter the contact name and phone number, and select one ring tone, there are ten kinds of different ring tones to choose, click OK to confirm and click Cancel to cancel.

4)Blacklist

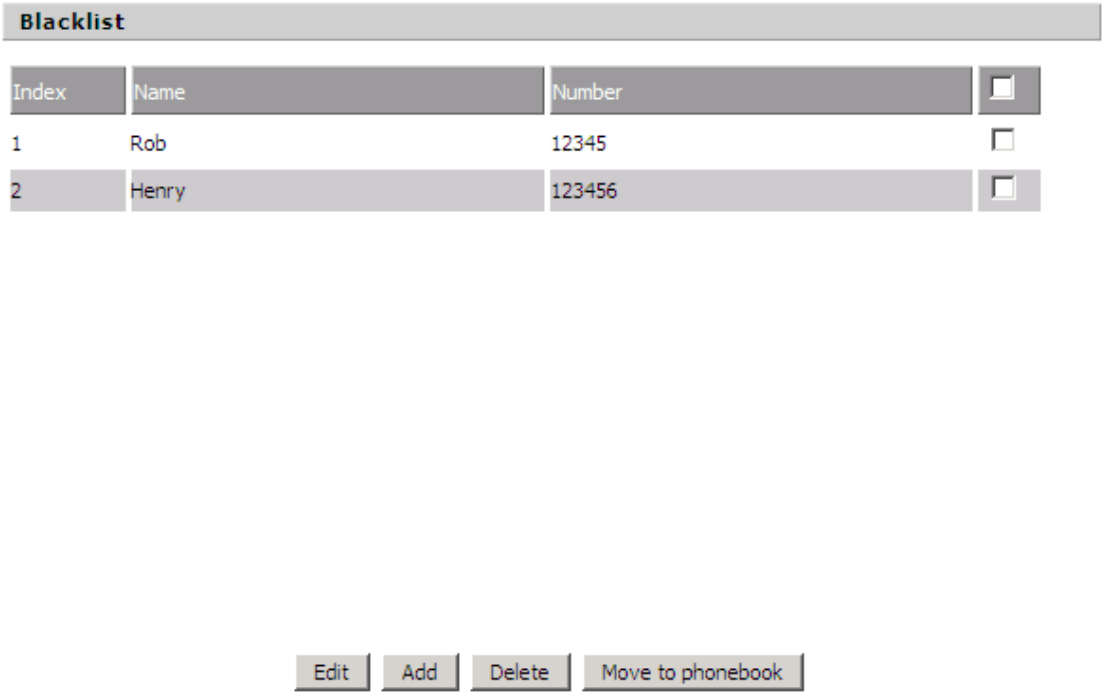

Select one contact and click edit to change the information, click delete to delete the contact, click Move to phonebook to move the contact to phonebook.

Click Add to add one blacklist, enter the name and phone number, click OK to confirm and click cancel to cancel.

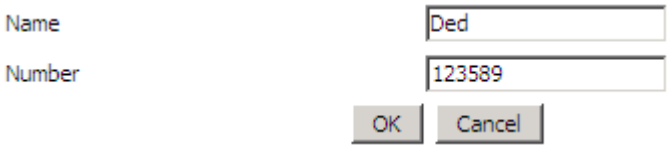

5.5.4 Call Log

To view the call log information such as redial list (incoming call), answered call and missed cal

1) Redial List

Redial List

Index	NUMBER	Start Time	Duration
1	123	10/28 10:30	00:00:07
2	010123	10/28 12:02	00:00:01
3	010123	10/28 16:16	00:00:00
4	010123	10/28 16:16	00:00:00
5	123	10/28 16:20	00:00:13
6	123	10/28 16:21	00:00:34
7	123	10/29 10:50	00:00:10
8	123	10/29 14:36	00:00:01
9	123	10/29 15:05	00:00:23
10	123	10/29 15:06	00:00:05

2) Answered Calls

Answered Calls

Index	NUMBER	Start Time	Duration
1	22222	10/21 09:56	00:00:40
2	110	10/21 18:14	00:00:03
3	110	10/21 18:15	00:00:07
4	sipp	10/23 13:40	00:00:06
5	sipp	10/24 18:05	00:00:05
6	sipp	10/24 18:05	00:00:05
7	sipp	10/25 15:38	00:00:03
8	sipp	10/25 15:42	00:00:06
9	sipp	10/25 15:55	00:00:10
10	sipp	10/25 16:03	00:00:02

3) Missed Call

Missed Calls

Index	NUMBER	Start Time	Duration
1	110	10/21 09:50	00:00:03
2	555	10/22 12:04	00:00:03

5.6 Diagnosis

In this page, user can do ping test and traceroute test to diagnose the device's connection status.

1) Ping Test

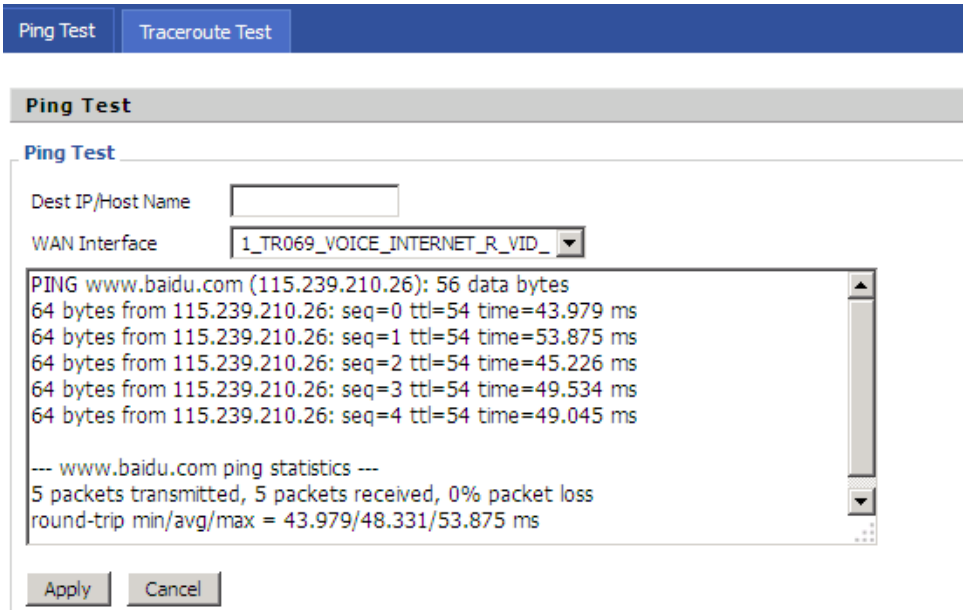

Enter the destination IP or host name, and then click Apply, device will perform ping test.

2) Traceroute Test

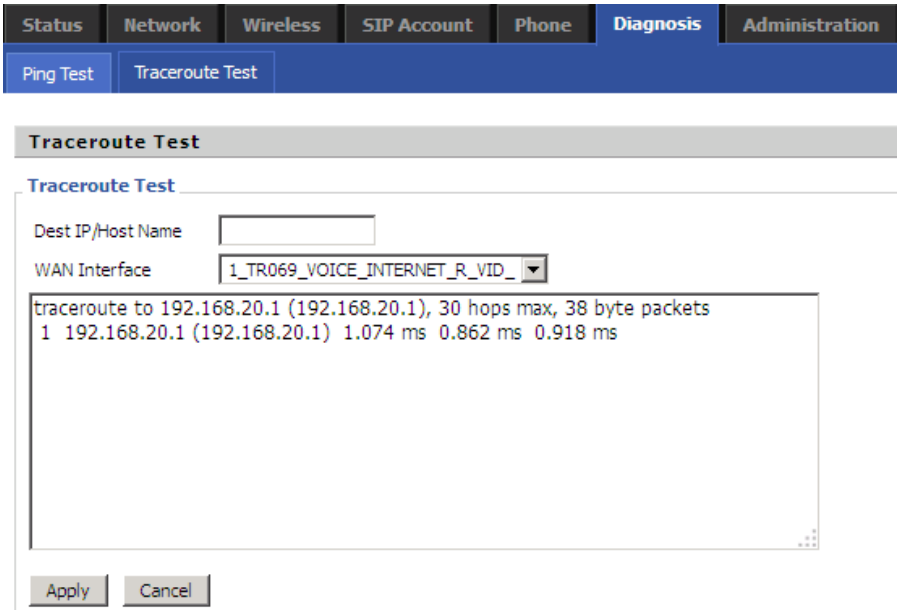

Enter the destination IP or host name, and then click Apply, device will perform traceroute test.

5.7 Administration

Use can manage the device in these webpage; you can configure the Time/Date, password, web access, system log and associated configuration TR069

5.7.1 Management

You can configure the value of Time/Date, password, web access, and system log and so on.

1) Save config file

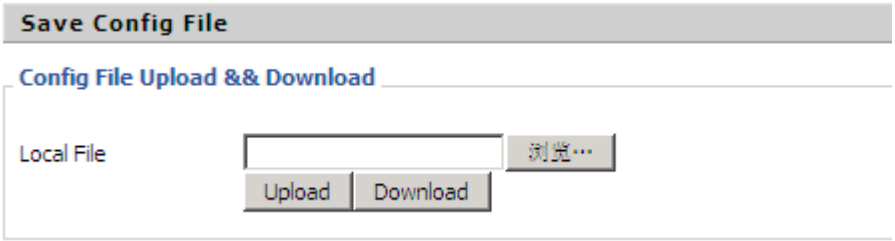

Field Name	Description
Config file upload and download	Upload: click on browse, select file in the local, press the upload button to begin uploading files
	Download: click to download, and then select contains the path to download the configuration file

2）Administrator settings

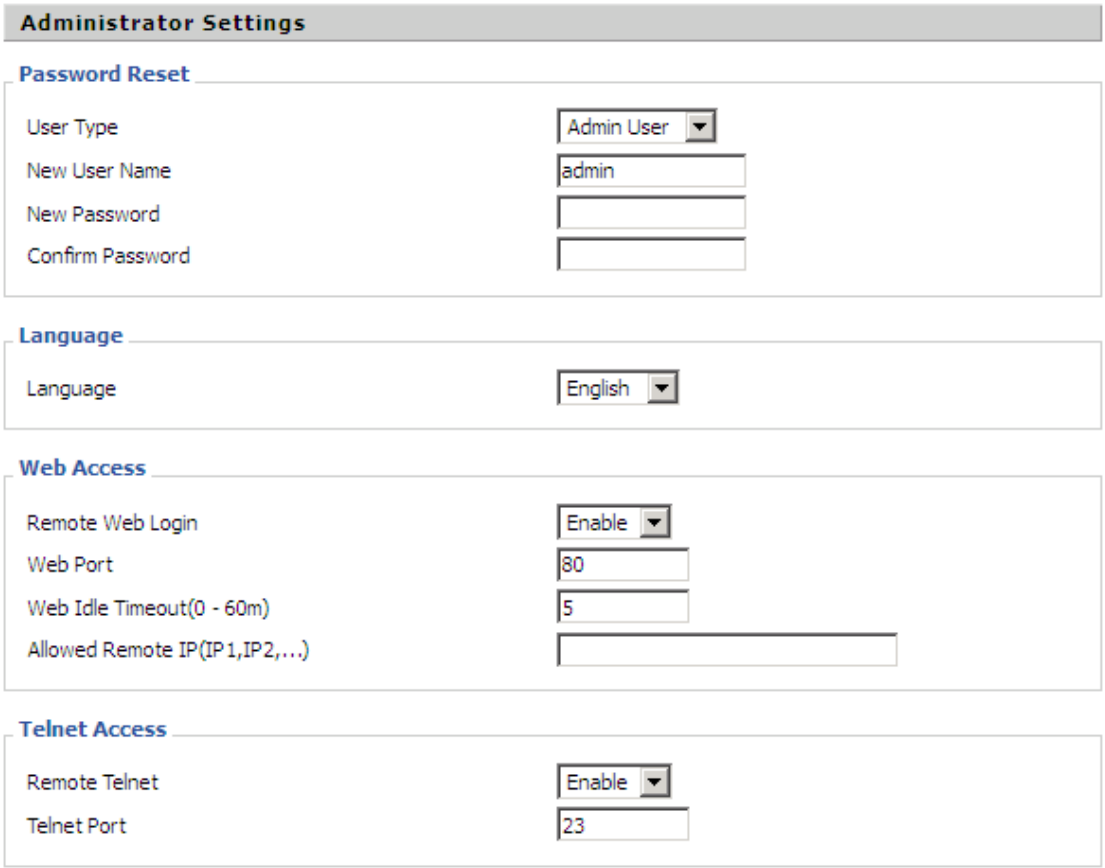

Field Name	Description
User type	Choose the user type from admin user and normal user and basic user.
New User Name	You can modify the user name, set up a new user name

New Password	Input the new password
Confirm Password	Input the new password again
Language	Select the language for the web, the device support Chinese, English, and Spanish and so on.
Remote Web Login	If or not enable remote Web login
Web Port	Set the port value which is used to login from Internet port and PC port, default is 80.
Web Idle timeout	Set the Web Idle timeout time. The webpage can be logged out after Web Idle Timeout without any operation.
Allowed Remote IP(IP1,IP2,...)	Set the IP which can login the device remotely.
Remote Telnet	If or not enable remote telnet login
Telnet Port	Set the port value which is used to telnet the device.

3) NTP settings

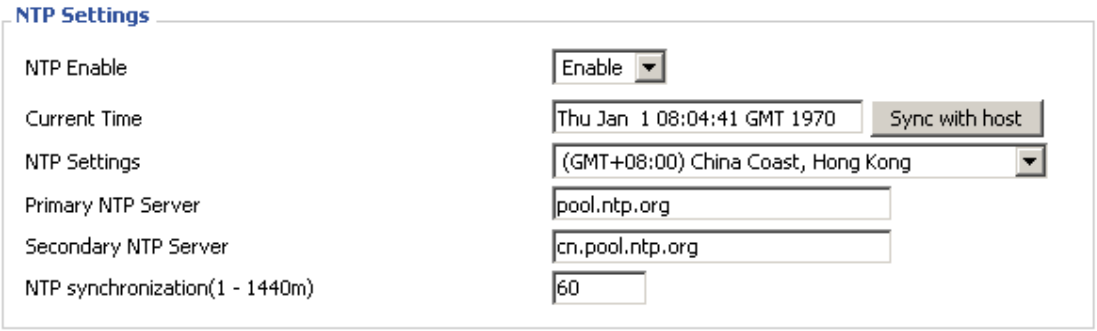

Field Name	Description
NTP Enable	If or not enable NTP
Current Time	Display current time
NTP Settings	Setting the Time Zone
Primary NTP Server	Primary NTP server's IP address or domain name
Secondary NTP Server	Options for NTP server's IP address or domain name
NTP synchronization	NTP synchronization cycle, cycle time can be 1 to 1440 minutes in any one, the default setting is 60 minutes

4) Daylight Time

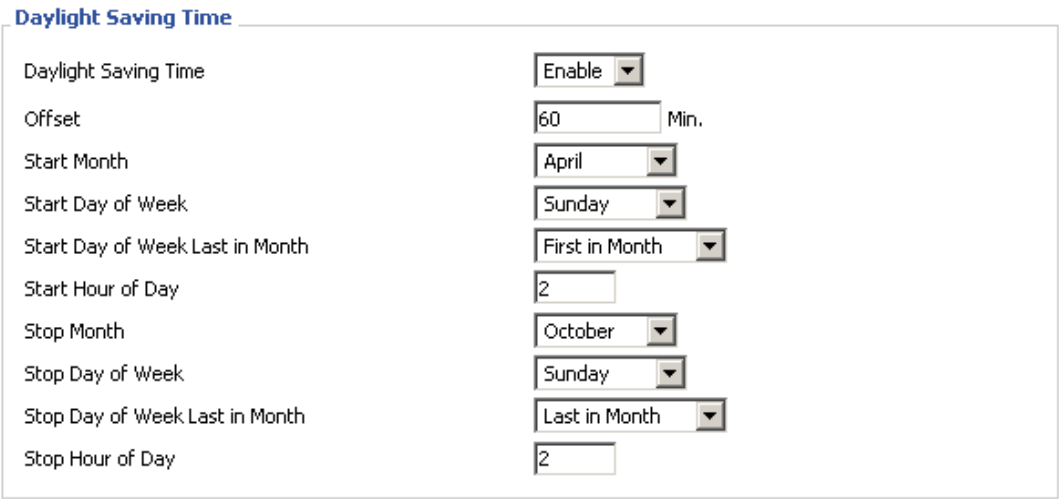

Set the summer time steps:

Step 1. Enable Daylight Saving Time.

Step 2. Set value of offset, like the upon picture

Step 3: Set staring Month/Week/Day/Hour in **Start Month/Start Day of Week Last in Month/Start Day of Week/Start Hour of Day**, analogously set stopping Month/Week/Day/Hour in **Stop Month/Stop Day of Week Last in Month/Stop Day of Week/Stop Hour of Day**.

Step 4.Press **Saving** button to save and press **Reboot** button to active changes.

5) System Log Setting

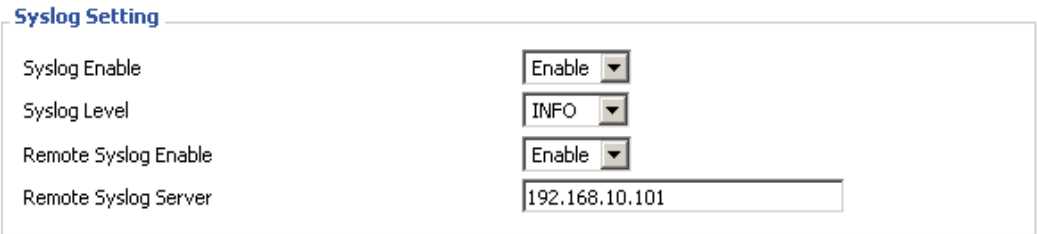

Field Name	Description
Syslog Enable	If or not enable syslog function
Syslog Level	Select the system log, there is INFO and Debug two grades, the Debug INFO can provide more information.
Remote Syslog Enable	If or not enable remote syslog function.
Remote Syslog server	Add a remote server IP address.

6) Packet Trace

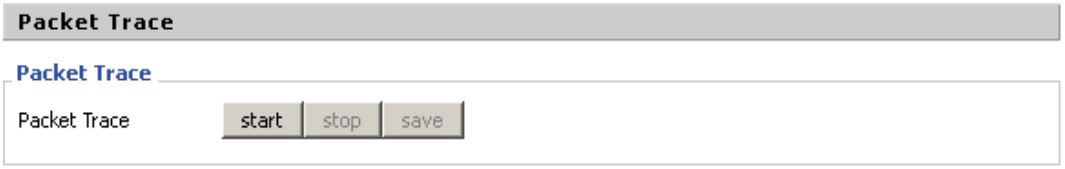

Users can use the packet trace feature intercepts the packets that were sent. Click the Start button, start dhome gateway tracking and keep refreshing the page until the message trace shows to stop, click the Save button to save captured packets.

7) Factory settings

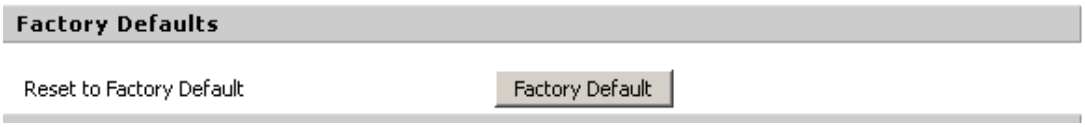

Click Factory Default to restore the residential gateway to factory settings.

5.7.2 Firmware Upgrade

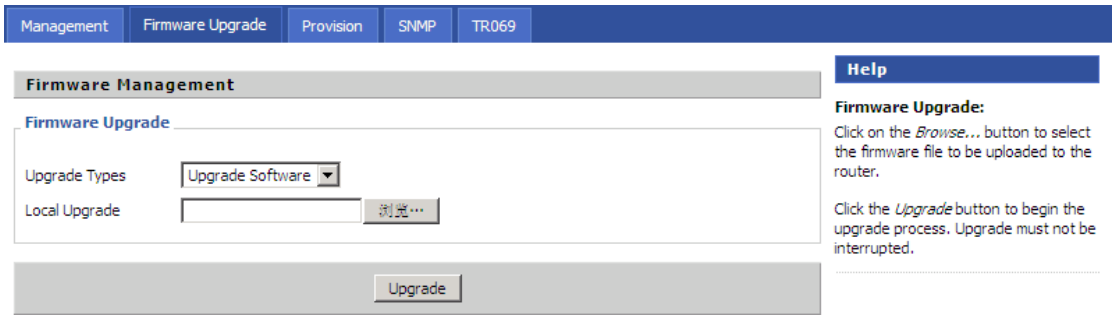

Press 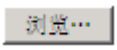 to select the firmware file and press 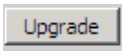 to upgrade the firmware.

5.7.3 Provision

Provisioning allows G201N4 auto-upgrading and auto-configuring, and Flyingvoice devices support TFTP, HTTP and HTTPs three ways.

- Before testing or using TFTP, user should have tftp server and upgrading file and configuring file.
- Before testing or using HTTP, user should have http server and upgrading file and configuring file.
- Before testing or using HTTPS, user should have https server and upgrading file and configuring file and CA Certificate file(should same as https server's) and Client Certificate file and Private key file(HTTPS provision will be supported soon)

User can uploading CA Certificate file and Client Certificate file and Private Key file in Security page.

Notice: Please refer to documentation **Provision_User Manual_en_v1.5.pdf** to use this function.

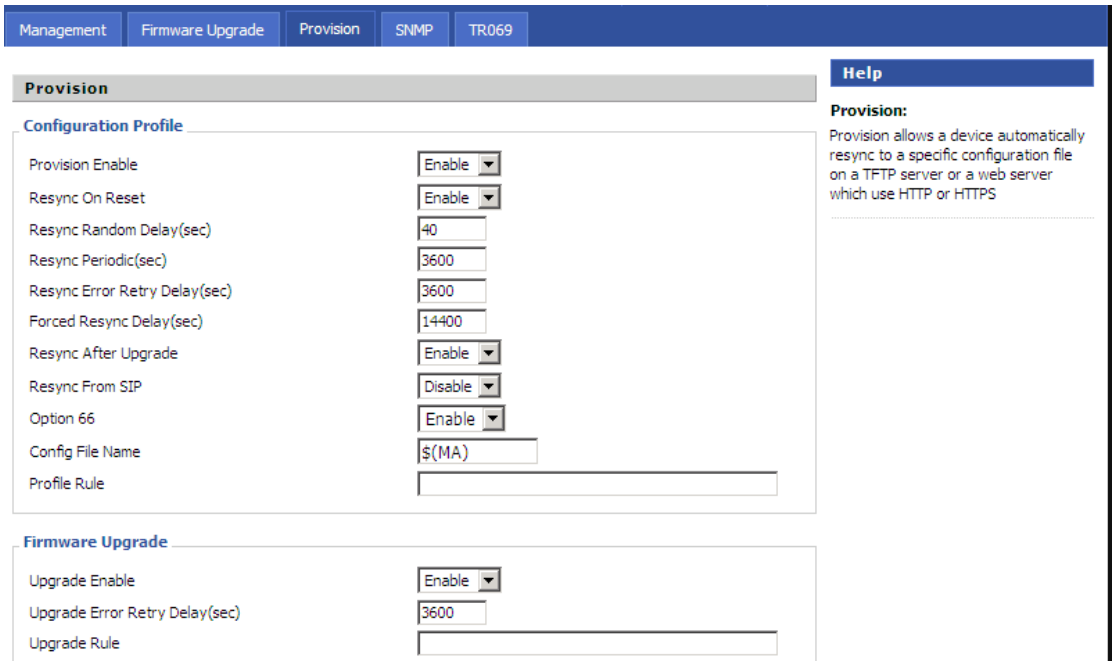

Field Name	Description
Provision Enable	If or not enable provision.
Resync on Reset	If or not enable resync after DIV378 restart
Resync Random Delay(sec)	Set the maximum delay for request the synchronization file, default is 40.
Resync Periodic(sec)	If the last resync was failure, G201N4 will retry resync after the “Resync Error Retry Delay ” time, default is 3600s.
Resync Error Retry Delay(rec)	Set the periodic time for resync, default is 3600s.
Forced Resync Delay(sec)	If it’s time to resync, but G201N4 is busy now, in this case, G201N4 will wait for a period time, the longest is “Forced Resync Delay”, default is 14400s, when the time over, G201N4 will forced to resync.
Resync After Upgrade	If or not enable firmware upgrade after resync, by default it is enabled.
Resync From SIP	If or not enable resync from SIP.
Option 66	It is used for In-house provision mode only. When use TFTP with option 66 to realize provisioning, user must input right configuration file name in IP542N's webpage. When disable **Option 66**, this parameter has no effect.
Config File Name	It is used for In-house provision mode only. When use TFTP with option 66 to realize provisioning, user must input right configuration file name in IP542N's webpage. When disable **Option 66**, this parameter has no effect.
Profile Rule	URL of profile provision file Note that the specified file path is relative to the TFTP server’s virtual root directory.

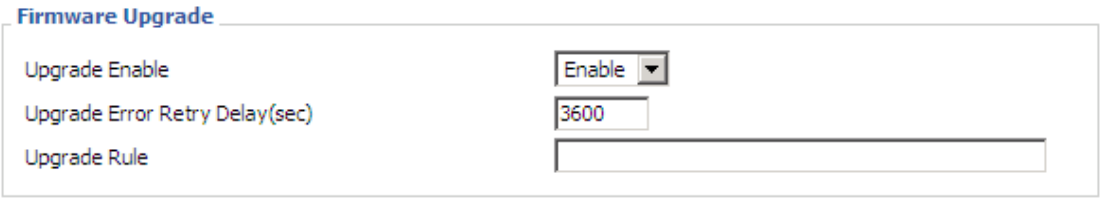

Field Name	Description
Upgrade Enable	If or not enable firmware upgrade via provision.
Upgrade Error Retry Delay(sec)	If the last upgrade fails, G201N4 will try upgrading again after "Upgrade Error Retry Delay" period, default is 3600s.
Upgrade Rule	URL of upgrade file

5.7.4 SNMP

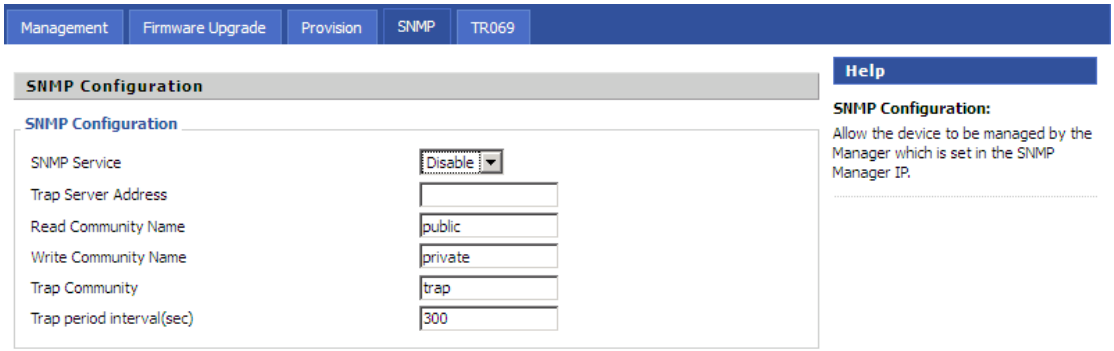

Field Name	Description
SNMP Enable	If or not enable SNMP.
Trap Server Address	Enter the trap server address.
Read Community Name	String, as an express password between management progress and agent progress.
Write Community Name	String, as an express password between management progress and agent progress.
Trap Community	The community field in trap.
Trap period interval(sec)	The interval of sending trap.

5.7.5 TR069

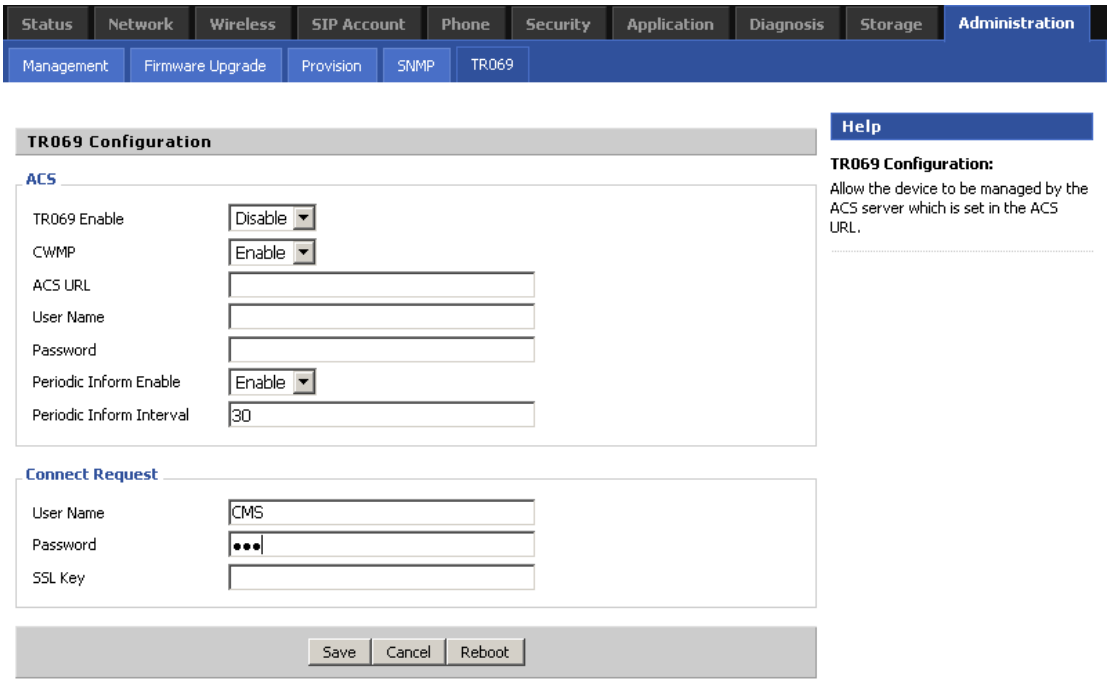

Field Name	Description
TR069 Enable	If or not enable TR069
CWMP	If or not enable CWMP
ACS URL	ACS URL address
User Name	ACS username
Password	ACS password
Periodic Inform Enable	If or not enable the function of periodic inform, default is enable
Periodic Inform Interval	Periodic notification interval, the unit is seconds, default is 43200s
User Name	The username used to connect the TR069 server to the DUT.
Password	The password used to connect the TR069 server to the DUT.
SSL Key	Fill SSL key

6 Functions

6.1 Making Calls

◆Dial the number directly and wait for 5 seconds (default No Key Entry Timeout).
◆Dial the number with ending char #, G201N4 will dial out immediately
◆Dial the phone number which matches one dial rule, G201N4 will dial out immediately, no need to press # or wait for 5 seconds.

6.2 Call Waiting

Step 1.Enable waiting feature in SIP-->Line1-->supplementary Service→Call Waiting (default is Enable)
Step 2.While in conversation, user will hear a special stutter tone if there is another incoming call.
Step3.User then can press "*77" (or Flash button)to put the current call party on hold automatically and switch to the other call. Pressing "*77"(or Flash button) toggles between two active calls.

6.3 Call Hold

Step 1.While in conversation, pressing the "*77"(or Flash button), will put the remote end on hold.
Step 2.Pressing the "*77"(or Flash button) again, will release the previously Hold state and resume the bi-directional media.

6.4 Call Transferring

G201N4 supports blind transfer and attended transfer.

6.4.1 Blind Transfer

Assuming that call party A and party B are in conversation, A wants to Blind Transfer B to C
Step 1.Party A dials *98, A will hear dialing tone
Step 2.Dial party C's number, and press # (or wait for 5 seconds) to call C, then C will ring, A will be disconnected.
Step 3.If C answer the call, B and C can go on talking.

6.4.2 Attended Transfer

Assuming that call party A and B are in conversation. A wants to Attend Transfer B to C:
Step 1.Party A dials *77 to hold B, A will hear dialing tone
Step 2.Dial party C's number, and press # (or wait for 5 seconds) to call C, then A will hear ringing tone.
Step 3.If C answer the call, A will talk with C firstly
Step 4.If C wants to talk with B, A press "*98" to transfer, and then C will talk with B. If C does not talk with C successfully, A will talk with B again.

6.5 3-way conference call

Assuming that call party A and B are in conversation. A wants to add C to the conference:
Step 1.Party A dials *77 to hold B, A will hear dialing tone
Step 2.Dial party C's number, and press # (or wait for 5 seconds) to call C, then A will hear ringing tone.
Step 3.If C answer the call, A will talk with C firstly
Step 4.If C receive the conference, A press "*88" to add C to the conference, and then A,B and C are in conference.

6.6 Call Forwarding

Step 1. Open Phone→Preferences→Call Forward, enable the one call forward mode and fill forwarded number
Step 2: G201N4 will forward incoming call to the forwarded number according to the settings of Call Forward and call status

6.7 Direct IP calls

Direct IP calling allows two phones, that is, an home gateway with an analog phone and another VoIP Device, to talk to each other without a SIP proxy. VoIP calls can be made between two phones if:
Both home gateway and the other VoIP device (i.e. another home gateway or other SIP products) have public IP addresses, or
Both home gateway and the other VoIP device (i.e. another home gateway or other SIP products) are on the same LAN using private or public IP addresses, or
Both home gateway and the other VoIP device (i.e. another home gateway or other SIP products) can be connected through a router using public or private IP addresses
To make a direct IP call,
Step 1: Picking up the analog phone or turning on the speaker phone on the analog phone
Step 2: Input the IP address directly with ending char #. E.g. call 192.168.20.34, dial

192*168*20*34#

6.8 Speed dialing

Notice: The current firmware does not support speed dial, will be added in new branch firmware.

Step 1.Set phone number(E.g.3333) in SIP Account→Line 1→Speed Dial, and then save the changes

Step 2.Dial*74 to active speed dial function

Step 3.Then dial 2 to call 3333, and G201N4 will dial out immediately.

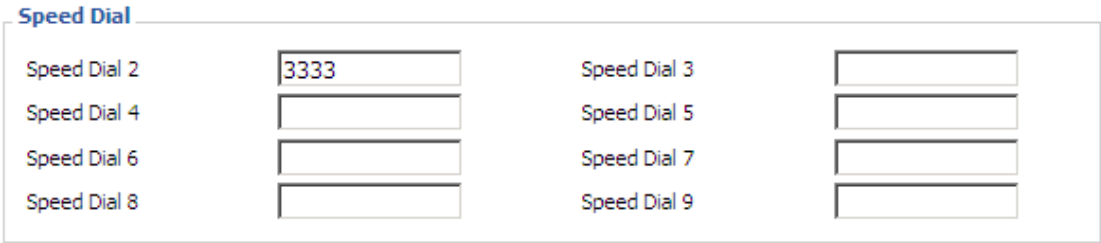

6.9 Hotline

Step 1.Set hotline in SIP Account→Line 1→Supplementary Service Subscription, you can refer to the following picture. And then save the changes.

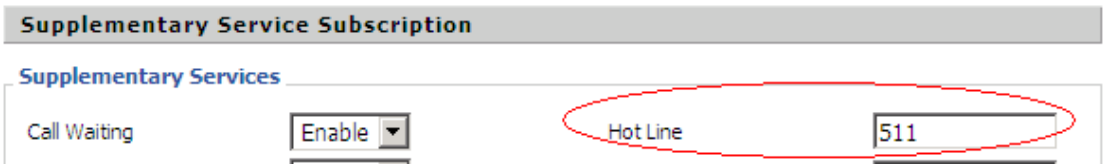

Step 2.Picking up handset or press speaker button, G201N4 will ring hotline immediately.

If you want to delay some seconds after pick up the handset, please add delay time. For example, G201N4 will call 511 after user picks up the handset for 4 seconds.

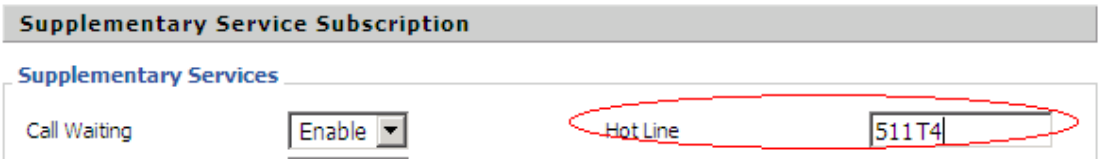

6.10 Daylight Saving Time

Daylight Saving Time (or summer time as it is called in many countries) is a way of getting more light out of the day by advancing clocks by some hour during the summer. During Daylight Saving Time, the sun appears to rise one hour later in the morning, when people are usually asleep anyway, and sets one hour later in the evening, seeming to stretch the day longer.

Step 1.Open Administration/Management webpage.

Step 2.Enable parameter Daylight Saving Time in Time/Date.

Step 3.Set offset: “-60” means advancing 60min, “60” means delaying 60min.

Step 4.Set starting Month/Week/Day/Hour in Start Month/Start Day of Week Last in Month/Start Day of Week/Start Hour of Day, analogously set stopping Month/Week/Day/Hour in Stop Month/Stop Day of Week Last in Month/Stop Day of Week/Stop Hour of Day.

Step 5.Press Saving button to save and press reboot button to active changes.

6.11 Upgrade Firmware

Function is to upgrade firmware in local.

Step 1.Open Administration/Firmware Upgrade webpage

Step 2.Press 浏览… to browse a firmware file

Step 3.Press Upgrade to start upgrading

Step 4.When upgrading, there will be prompt like below

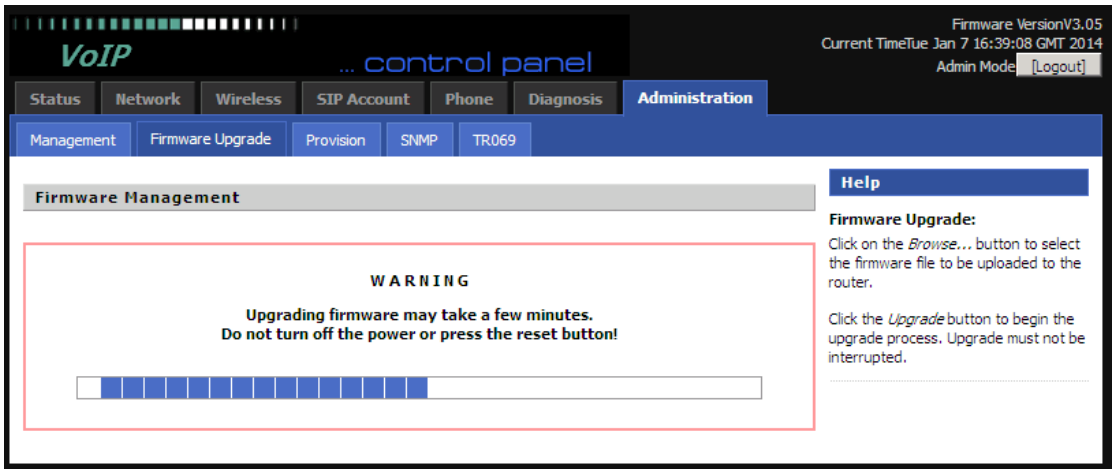

6.12 Password Control

Function is to reset password.

Step 1.Open Administration/Management webpage

Step 2.Choose password type

Step 3.Input current password (Original Password, default is “admin” for admin level and user for user level),

Step 4.Input new password in New Password and Password Confirm.

Step 5.Press Save Settings button to save and then press Reboot button to make changes effective.

6.13 Web Access

User can use the two parameters in Web Access to control WAN web login or login port.

WAN Interface Login is to disable/enable user access to web via WAN port;

Web Login Port is to set login port.

6.14 System log

User can view system log in local or in remote.

In local:

Step 1.Open Administration/Management page, System Log Setting column.

Step 2.Choose log level from INFO and Debug, in INFO level, G201N4 records INFO log, and in Debug level, G201N4 records all debug information.

Step 3.Press Save button to save and then press Reboot button to make changes effective.

In remote:

Step 1.Open Administration/Management page, System Log Setting column.

Step 2.Fill system server IP Address or domain name into Syslog Server.

Step 3.Choose log level from INFO and Debug, in INFO level, G201N4 records INFO log, and in Debug level, G201N4 records all debug information.

Step 4.Press Save button to save and then press Reboot button to make changes effective.