QUICK START GUIDE

SOUL

www.soulnation.com/support

SO72-QSG-01

OPENEAR 2

First of all, Thank You!

We hope you enjoy your purchase and being a part of our little community called ***SOULNATION.***

Every SOUL product is designed with an emphasis on three key elements: ***Power, Clarity,*** *and* ***Comfort.*** We are committed to providing you the highest quality product with the latest technology and best value.

We'd love to hear your thoughts or see a picture or two on our social media.

Again, thank you for your support.

You are the reason why we can keep going!

– SOUL Team

Join #SOULNATION

Please follow us on our social media platforms for news and updates!

SOULELECTRONICS | SOUL ELECTRONICS | SOULELECTRONICS | SOUL ELECTRONICS

KEEP GOING

Every SOUL has a story, tell us yours...

Every SOUL has a story.
The heart of every act - the reason why.
It propels every person.
The running, leaping, and dancing.
It's behind every entrepreneur, artist, musician, dancer, and athlete.
The striving, perseverance, and overcoming.
It gets you up early and keeps you up late.
It's that voice in your head that says...

Keep Going

GETTING STARTED

Commençons / Lass Uns Anfangen / Empecemos / 始めましょう / 의 시작하자
開始使用 / 开始使用 / Давайте начнем

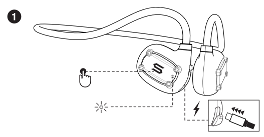

AUTO PAIRING

Appairage Automatique / Automatisches Pairing / Emparejamiento Automático
オートペアリング / 오토페어링 / 自動配對 / 自动配对 / АВТОМАТИЧЕСКОЕ СОПРЯЖЕНИЕ

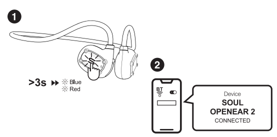

MULTIPOINT CONNECTION

Connexion Multipoint / Mehrpunktverbindung / Conexiones Multipunto / マルチポイント接続 / 다 지점 연결
多點連接 / 多点连接 / Многоточечное Соединение

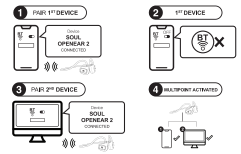

CHARGING

Chargement / Aufladen / Modo De Carga / 充電 / 충전 / 充電 / 充电 / ЗАРЯДКА

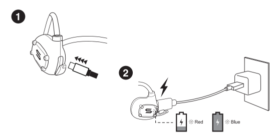

TOUCH CONTROLS

Commande Tactile / Touchsteuerung / Control Táctil / タッチコントロール / 터치 컨트롤 / 觸控 / 触控 / Сенсорное управление

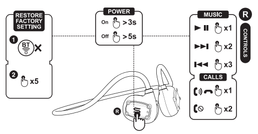

CONTENTS

Contenu / Inhoud / Contenido / 同梱品 / 내용 / 內容 / 内容 / КОМПЛЕКТ ПОСТАВКИ

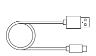
USB-C

Earphones

WARNING

DO NOT use alcohol, paint thinners, detergent, shampoo, or other solvents for cleaning purposes.
DO NOT intentionally immerse the earphones under water.
DO NOT wash the earphones in washing machine.
DO NOT expose the product to extremely high or low temperatures.
DO NOT leave the product near candles, cooking burners and open flames.
DO NOT disassemble the product in any way to avoid electric shock.
Only charge the battery in accordance to the instructions provided by the company.
DO NOT wash the charging box.

CAUTION

RISK OF EXPLOSION INCREASES IF BATTERY IS REPLACED BY AN INCORRECT TYPE.
DISPOSE USED BATTERIES ACCORDING TO THE INSTRUCTIONS.

INSTRUCTIONS

DO NOT DISCARD THE USED BATTERIES ALONG WITH HOUSEHOLD WASTE.
DISPOSAL OF BATTERY SHOULD COMPLY WITH LOCAL ENVIRONMENTAL REGULATIONS.

Bluetooth Version: V5.0
Profile: HFP, A2DP, AVRCP
Codec: SBC, AAC
Range: 10 meters (33 feet)
Charging time (Full charge): Approx. 1.5 hours
Playtime: Up to 10 hours (Varies by volume and content)
Standby time: Up to 200 hours
Dimensions: 120 x 105 x 35 (mm)
Weight: 13g

AVERTISSEMENT

ATTENTION

INSTRUCTIONS

WARNUNG

VORSICHT

ANLEITUNGEN

ADVERTENCIA

PRECAUCIÓN

INSTRUCCIONES

ПРЕДУПРЕЖДЕНИЕ

ВНИМАНИЕ

ИНСТРУКЦИИ

使用上のご注意

ご注意

指示

경고

주의

지침

警告

注意事項

說明

警告

注意事项

说明

Size (Folded): 90mm X 60mm
Size (Unfolded): 630mm X 60mm
DOUBLE SIDED PRINT

SOUL

PROJECT TITLE
OPENEAR 2 QSG DESIGN

DATE CREATED
31 / MAY/ 2022

VERSION
2b

COPYRIGHT OF SOUL ELECTRONICS LIMITED
PRIVATE AND CONFIDENTIAL