說明書尺寸 折好是148x70mm ，材質: 150磅 雪銅紙，4色印刷，N字折

TIDIE®

UVC-LED Personal Valet Box

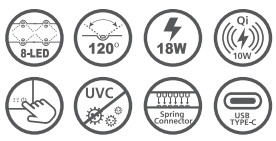

User Manual

Model No.: 607002-BLK

1 Function Introduction

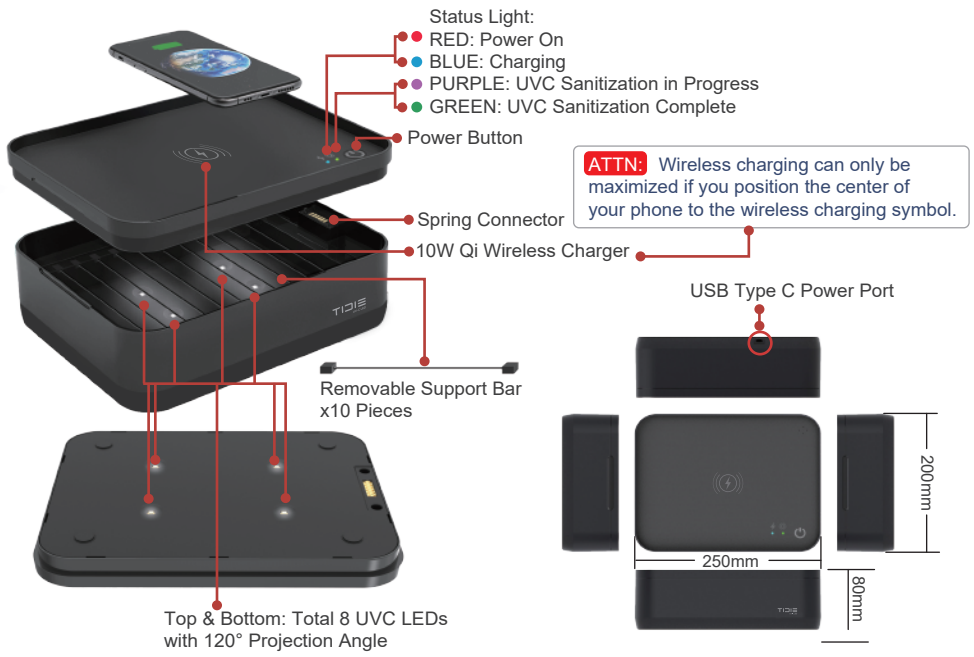

CAUTION: UVC-LED can be harmful to the human skin and eyes when come into contact. Use with adult supervision.

Status Light Descriptions

UVC In Progress	Flashing purple light (5 mins)	Sanitization
UVC CompletePower	Solid green light	
Plugged In	Solid red light with blue light flashing 3 times	Wireless Charger
Standby Mode	Solid red light	
Charging Mode	Solid blue light	
Fully Charged	Solid blue light (For Samsung devices: Solid red light only)	
Foreign Metal Detected	Flashing red and blue light	

2 Features Specification

- Top & Bottom 8 UVC LEDs
- UVC LED: 120° Projection Angle
- QC 3.0 18W PSE
- 10W Qi Wireless Charger
- UVC Sanitization & LED Indicator
- Spring Connector
- USB Type C Power Port

Product Name	UVC-LED Personal Valet Box
Model No.	607002-BLK
Input	DC 5V⎓3A, 9V⎓2A, 12V⎓1.5A
Output	DC 9V⎓1.1A (10W Max)
Product size	25x20x8cm
Net weight	1.1kg

3 Step-by-Step Operations

a. Plug in the Wall Charger and Type-C Cable.

b. Place your devices on the bars and close the top lid.

c. If the signaling light is off, please check if the power cord is correctly plugged in.

3 Step-by-Step Operations

d. Place your phone on the top of the case for wireless charging.

4 Accessory

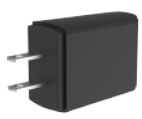

QC3.0 Power Adaptrer

- Input : 100-240Vac 50/60Hz 0.8A
- Power : 18W
- Output : 5V⎓3A, 9V⎓2A, 12V⎓1.5A
- Size : 50x35x20mm
- Color : Black
- Plug : US
- Weight : 50g

USB Type C Cable

- Material: PVC
- Length: 1.8M
- Color: Black

5 Notice

a. When the red and blue light flash at the same time, it indicates that there is a metal object on top of the wireless charger. This imposes risks of overheating the foreign metal object.
b. If the signaling light is off, please check if the power cord is correctly plugged in.
c. Avoid looking directly at the LED lights
d. This product is only operable under the altitude of 2000m.
e. This product can operate in temperatures between 0 and 40ºC.

Federal Communication Commission Interference Statement
This equipment has been tested and found to comply with the limits for a Class B digital device, pursuant to Part 15 of the FCC Rules. These limits are designed to provide reasonable protection against harmful interference in a residential installation. This equipment generates, uses, and can radiate radio frequency energy and, if not installed and used in accordance with the instructions, may cause harmful interference to radio communications. However, there is no guarantee that interference will not occur in a particular installation. If this equipment does cause harmful interference to radio or television reception, which can be determined by turning the equipment off and on, the user is encouraged to try to correct the interference by one or more of the following measures:
• Reorient or relocate the receiving antenna.
• Increase the separation between the equipment and receiver.
• Connect the equipment into an outlet on a circuit different from that to which the receiver is connected.
• Consult the dealer or an experienced radio/TV technician for help.
FCC Caution:
This device complies with Part 15 of the FCC Rules. Operation is subject to the following two conditions: (1) This device may not cause harmful interference, and (2) this device must accept any interference received, including interference that may cause undesired operation.
Non-modification Statement:
Changes or modifications not expressly approved by the party responsible for compliance could void the user's authority to operate the equipment.
FCC RF exposure statement:
The equipment complies with FCC radiation exposure limits set forth for an uncontrolled environment. During the operation of device a distance of 15cm surrounding the device and 20 cm above the top surface of the device must be respected.

Package Content
1. UVC-LED Personal Valet Box*1
2. Wall Charger*1
3. USB Type-C Cable*1
4. User Manual*1

Tidie Inc.
130 105th Ave SE Unit 310 Bellevue, WA 98004

說明書尺寸 折好是148x70mm ，材質: 150磅 雪銅紙，4色印刷，N字折

TIDIE®

UVC-LED Personal Valet Box

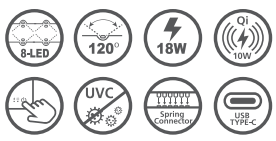

User Manual

Model No.: 607002-WHT

1 Function Introduction

ATTN: Wireless charging can only be maximized if you position the center of your phone to the wireless charging symbol.

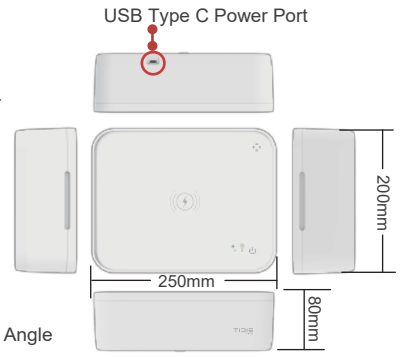

CAUTION: UVC-LED can be harmful to the human skin and eyes when come into contact. Use with adult supervision.

Status Light Descriptions

UVC In Progress	Flashing purple light (5 mins)	Sanitization
UVC CompletePower	Solid green light	
Plugged In	Solid red light with blue light flashing 3 times	Wireless Charger
Standby Mode	Solid red light	
Charging Mode	Solid blue light	
Fully Charged	Solid blue light (For Samsung devices: Solid red light only)	
Foreign Metal Detected	Flashing red and blue light	

2 Features Specification

- Top & Bottom 8 UVC LEDs
- UVC LED: 120° Projection Angle
- QC 3.0 18W PSE
- 10W Qi Wireless Charger
- UVC Sanitization & LED Indicator
- Spring Connector
- USB Type C Power Port

Product Name	UVC-LED Personal Valet Box
Model No.	607002-WHT
Input	DC 5V⎓3A, 9V⎓2A, 12V⎓1.5A
Output	DC 9V⎓1.1A (10W Max)
Product size	25x20x8cm
Net weight	1.1kg

3 Step-by-Step Operations

a. Plug in the Wall Charger and Type-C Cable.

b. Place your devices on the bars and close the top lid.

c. If the signaling light is off, please check if the power cord is correctly plugged in.

3 Step-by-Step Operations

d. Place your phone on the top of the case for wireless charging.

4 Accessory

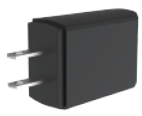

QC3.0 Power Adaptrer

- Input : 100-240Vac 50/60Hz 0.8A
- Power : 18W
- Output : 5V⎓3A, 9V⎓2A, 12V⎓1.5A
- Size : 50x35x20mm
- Color : Black
- Plug : US
- Weight : 50g

USB Type C Cable

- Material: PVC
- Length: 1.8M
- Color: Black

5 Notice

a. When the red and blue light flash at the same time, it indicates that there is a metal object on top of the wireless charger. This imposes risks of overheating the foreign metal object.
b. If the signaling light is off, please check if the power cord is correctly plugged in.
c. Avoid looking directly at the LED lights
d. This product is only operable under the altitude of 2000m.
e. This product can operate in temperatures between 0 and 40ºC.

Federal Communication Commission Interference Statement
This equipment has been tested and found to comply with the limits for a Class B digital device, pursuant to Part 15 of the FCC Rules. These limits are designed to provide reasonable protection against harmful interference in a residential installation. This equipment generates, uses, and can radiate radio frequency energy and, if not installed and used in accordance with the instructions, may cause harmful interference to radio communications. However, there is no guarantee that interference will not occur in a particular installation. If this equipment does cause harmful interference to radio or television reception, which can be determined by turning the equipment off and on, the user is encouraged to try to correct the interference by one or more of the following measures:
• Reorient or relocate the receiving antenna.
• Increase the separation between the equipment and receiver.
• Connect the equipment into an outlet on a circuit different from that to which the receiver is connected.
• Consult the dealer or an experienced radio/TV technician for help.
FCC Caution:
This device complies with Part 15 of the FCC Rules. Operation is subject to the following two conditions: (1) This device may not cause harmful interference, and (2) this device must accept any interference received, including interference that may cause undesired operation.
Non-modification Statement:
Changes or modifications not expressly approved by the party responsible for compliance could void the user's authority to operate the equipment.
FCC RF exposure statement:
The equipment complies with FCC radiation exposure limits set forth for an uncontrolled environment. During the operation of device a distance of 15cm surrounding the device and 20 cm above the top surface of the device must be respected.

Package Content
1. UVC-LED Personal Valet Box*1
2. Wall Charger*1
3. USB Type-C Cable*1
4. User Manual*1

Tidie Inc.
130 105th Ave SE Unit 310 Bellevue, WA 98004