EMC TEST REPORT

SIEMIC
GLOBAL TESTING & CERTIFICATIONS
YOUR CHOICE FOR- TCB FCB CB NB CAB RCB

Report No.: 16070654-FCC-E

Supersede Report No.:N/A

Applicant	NEG TECHNOLOGY CO., LIMITED
Product Name	Mobile Phone
Model No.	S3000S
Serial No.	N/A
Test Standard	FCC Part 15 Subpart B Class B:2015, ANSI C63.4: 2014
Test Date	June 04 to June 23, 2016
Issue Date	June 24, 2016
Test Result	☑ Pass ☐ Fail
Equipment complied with the specification	☑
Equipment did not comply with the specification	☐

Loren Luo	David Huang	
Loren Luo Test Engineer	David Huang Checked By	

This test report may be reproduced in full only

Test result presented in this test report is applicable to the tested sample only

Issued by:

SIEMIC (SHENZHEN-CHINA) LABORATORIES

Zone A, Floor 1, Building 2 Wan Ye Long Technology Park

South Side of Zhoushi Road, Bao' an District, Shenzhen, Guangdong China 518108

Phone: +86 0755 2601 4629801 Email: China@siemic.com.cn

Laboratories Introduction

SIEMIC, headquartered in the heart of Silicon Valley, with superior facilities in US and Asia, is one of the leading independent testing and certification facilities providing customers with one-stop shop services for Compliance Testing and Global Certifications.

In addition to testing and certification, SIEMIC provides initial design reviews and compliance management throughout a project. Our extensive experience with China, Asia Pacific, North America, European, and International compliance requirements, assures the fastest, most cost effective way to attain regulatory compliance for the global markets.

Accreditations for Conformity Assessment

Country/Region	Scope
USA	EMC, RF/Wireless, SAR, Telecom
Canada	EMC, RF/Wireless, SAR, Telecom
Taiwan	EMC, RF, Telecom, SAR, Safety
Hong Kong	RF/Wireless, SAR, Telecom
Australia	EMC, RF, Telecom, SAR, Safety
Korea	EMI, EMS, RF, SAR, Telecom, Safety
Japan	EMI, RF/Wireless, SAR, Telecom
Singapore	EMC, RF, SAR, Telecom
Europe	EMC, RF, SAR, Telecom, Safety

This page has been left blank intentionally.

CONTENTS

1. REPORT REVISION HISTORY 5

2. CUSTOMER INFORMATION 5

3. TEST SITE INFORMATION 5

4. EQUIPMENT UNDER TEST (EUT) INFORMATION 6

5. TEST SUMMARY 8

6. MEASUREMENTS, EXAMINATION AND DERIVED RESULTS 9

6.1 AC POWER LINE CONDUCTED EMISSIONS 9

6.2 RADIATED EMISSIONS 15

ANNEX A. TEST INSTRUMENT 20

ANNEX B. EUT AND TEST SETUP PHOTOGRAPHS 21

ANNEX C. TEST SETUP AND SUPPORTING EQUIPMENT 26

ANNEX D. USER MANUAL / BLOCK DIAGRAM / SCHEMATICS / PARTLIST 29

ANNEX E. DECLARATION OF SIMILARITY 30

1. Report Revision History

Report No.	Report Version	Description	Issue Date
16070654-FCC-E	NONE	Original	June 24, 2016

2. Customer information

Applicant Name	NEG TECHNOLOGY CO., LIMITED
Applicant Add	Rm 1406, Block B, Jinsejiari, Jingtian south road, Futian district, Shenzhen, China
Manufacturer	NEG TECHNOLOGY CO., LIMITED
Manufacturer Add	Rm 1406, Block B, Jinsejiari, Jingtian south road, Futian district, Shenzhen, China

3. Test site information

Lab performing tests	SIEMIC (Shenzhen-China) LABORATORIES
Lab Address	Zone A, Floor 1, Building 2 Wan Ye Long Technology Park South Side of Zhoushi Road, Bao' an District, Shenzhen, Guangdong China 518108
FCC Test Site No.	718246
IC Test Site No.	4842E-1
Test Software	Radiated Emission Program-To Shenzhen v2.0

4. Equipment under Test (EUT) Information

Description of EUT:	Mobile Phone
Main Model:	S3000S
Serial Model:	N/A
Antenna Gain:	GSM850: 0.8dBi PCS1900: 1dBi UMTS-FDD Band II: 1dBi Bluetooth/BLE/WIFI: 1dBi GPS: 1dBi
Input Power:	Adapter: Model: S3000S Input: AC 100-240V~50/60Hz;0.15A Output: DC 5.0V,500mA Battery: Model: S3000S Spec: 3.7V,1100mAh(4.07Wh) Charge limited voltage: 4.2V
Equipment Category：	JBC
Type of Modulation:	GSM / GPRS: GMSK EGPRS: GMSK UMTS-FDD: QPSK 802.11b/g/n: DSSS, OFDM Bluetooth: GFSK, π /4DQPSK, 8DPSK BLE: GFSK GPS:BPSK

RF Operating Frequency (ies):	GSM850 TX: 824.2 ~ 848.8 MHz; RX: 869.2 ~ 893.8 MHz PCS1900 TX: 1850.2 ~ 1909.8 MHz; RX: 1930.2 ~ 1989.8 MHz UMTS-FDD Band II TX:1852.4 ~ 1907.6 MHz; RX: 1932.4 ~ 1987.6 MHz WIFI: 802.11b/g/n(20M): 2412-2462 MHz WIFI: 802.11n(40M): 2422-2452 MHz Bluetooth& BLE: 2402-2480 MHz GPS: 1575.42 MHz
Number of Channels:	GSM 850: 124CH PCS1900: 299CH UMTS-FDD Band II: 277CH WIFI :802.11b/g/n(20M): 11CH WIFI :802.11n(40M): 7CH Bluetooth: 79CH BLE: 40CH GPS:1CH
Port:	Power Port, Earphone Port, USB Port
Trade Name :	OWN
FCC ID:	2AAZ8-S3000S
Date EUT received:	June 03, 2016
Test Date(s):	June 04 to June 23, 2016

5. Test Summary

The product was tested in accordance with the following specifications.

All testing has been performed according to below product classification:

FCC Rules	Description of Test	Result
§15.107; ANSI C63.4: 2014	AC Power Line Conducted Emissions	Compliance
§15.109; ANSI C63.4: 2014	Radiated Emissions	Compliance

Measurement Uncertainty

Emissions		
Test Item	**Description**	**Uncertainty**
Band Edge and Radiated Spurious Emissions	Confidence level of approximately 95% (in the case where distributions are normal), with a coverage factor of 2 (for EUTs < 0.5m X 0.5m X 0.5m)	+5.6dB/-4.5dB
-	-	-

6. Measurements, Examination And Derived Results

6.1 AC Power Line Conducted Emissions

Temperature	24℃
Relative Humidity	57%
Atmospheric Pressure	1015mbar
Test date :	June 15, 2016
Tested By :	Loren Luo

Requirement(s):

<table>
<tr><th>Spec</th><th>Item</th><th>Requirement</th><th>Applicable</th></tr>
<tr><td>47CFR§15.107</td><td>a)</td><td>For Low-power radio-frequency devices that is designed to be connected to the public utility (AC) power line, the radio frequency voltage that is conducted back onto the AC power line on any frequency or frequencies, within the band 150 kHz to 30 MHz, shall not exceed the limits in the following table, as measured using a 50 [mu] H/50 ohms line impedance stabilization network (LISN). The lower limit applies at the boundary between the frequencies ranges.
<table>
<tr><th rowspan="2">Frequency ranges (MHz)</th><th colspan="2">Limit (dBμV)</th></tr>
<tr><th>QP</th><th>Average</th></tr>
<tr><td>0.15 ~ 0.5</td><td>66 – 56</td><td>56 – 46</td></tr>
<tr><td>0.5 ~ 5</td><td>56</td><td>46</td></tr>
<tr><td>5 ~ 30</td><td>60</td><td>50</td></tr>
</table></td><td>☑</td></tr>
<tr><td>Test Setup</td><td colspan="3"> 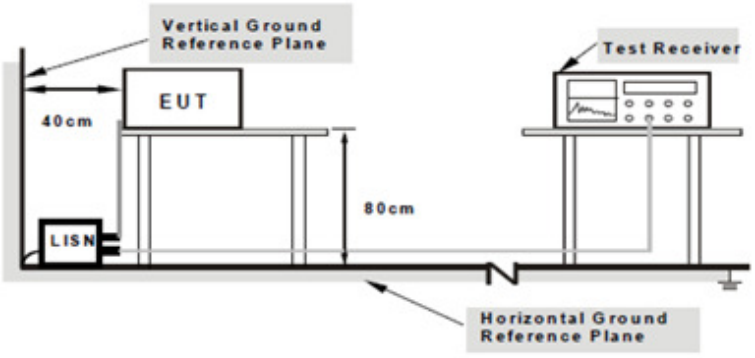

Note: 1.Support units were connected to second LISN.
2.Both of LISNs (AMN) are 80cm from EUT and at least 80cm from other units and other metal planes support units.</td></tr>
<tr><td>Procedure</td><td colspan="3">1. The EUT and supporting equipment were set up in accordance with the requirements of the standard on top of a 1.5m x 1m x 0.8m high, non-metallic table.
2. The power supply for the EUT was fed through a 50Ω /50mH EUT LISN, connected to filtered mains.</td></tr>
</table>

	3. The RF OUT of the EUT LISN was connected to the EMI test receiver via a low-loss coaxial cable. 4. All other supporting equipment were powered separately from another main supply. 5. The EUT was switched on and allowed to warm up to its normal operating condition. 6. A scan was made on the NEUTRAL line (for AC mains) or Earth line (for DC power) over the required frequency range using an EMI test receiver. 7. High peaks, relative to the limit line, The EMI test receiver was then tuned to the selected frequencies and the necessary measurements made with a receiver bandwidth setting of 10 kHz. 8. Step 7 was then repeated for the LIVE line (for AC mains) or DC line (for DC power).
Remark	
Result	☑ Pass ☐ Fail

Test Data ☑ Yes ☐ N/A

Test Plot ☑ Yes (See below) ☐ N/A

Test Mode 1 :	USB Mode

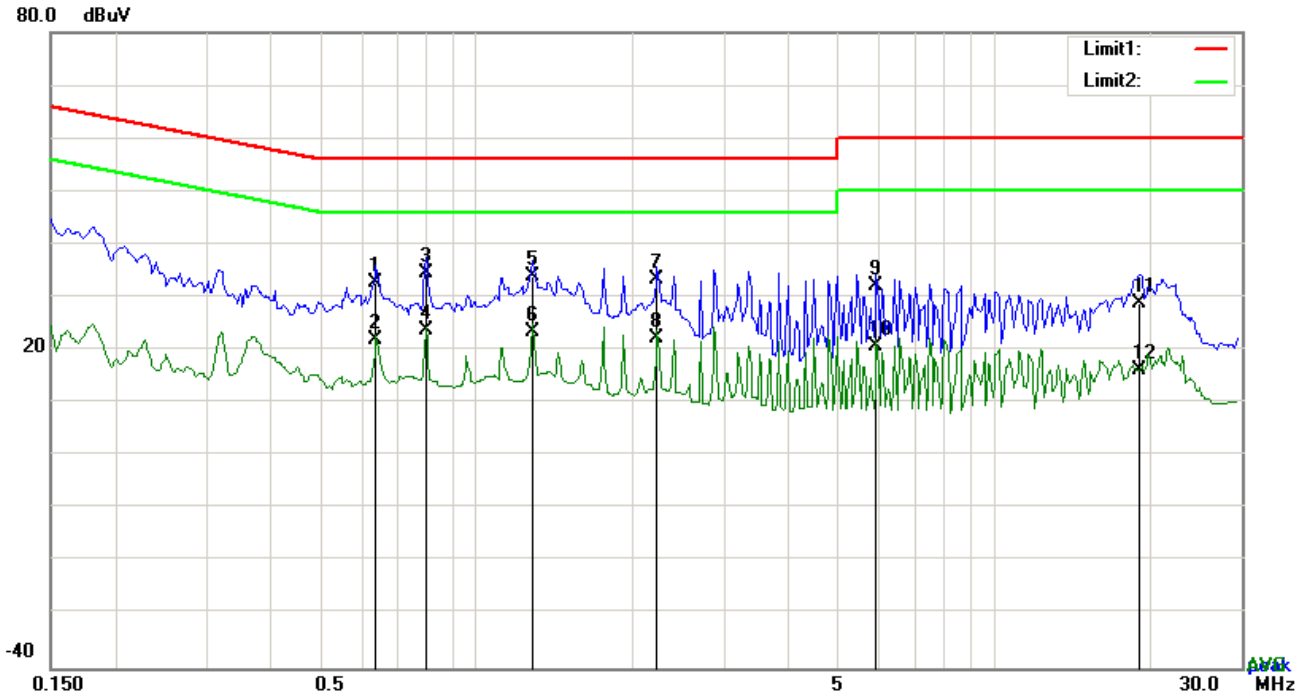

Test Data

Phase Line Plot at 120Vac, 60Hz

No.	P/L	Frequency	Reading	Detector	Corrected	Result	Limit	Margin
		(MHz)	(dBuV)		(dB}	(dBuV)	(dBuV)	(dB)
1	L1	0.6375	22.70	QP	10.03	32.73	56.00	-23.27
2	L1	0.6375	11.82	AVG	10.03	21.85	46.00	-24.15
3	L1	0.7974	24.48	QP	10.03	34.51	56.00	-21.49
4	L1	0.7974	13.79	AVG	10.03	23.82	46.00	-22.18
5	L1	1.2810	23.99	QP	10.03	34.02	56.00	-21.98
6	L1	1.2810	13.49	AVG	10.03	23.52	46.00	-22.48
7	L1	2.2365	23.20	QP	10.05	33.25	56.00	-22.75
8	L1	2.2365	12.30	AVG	10.05	22.35	46.00	-23.65
9	L1	5.9133	22.12	QP	10.09	32.21	60.00	-27.79
10	L1	5.9133	10.72	AVG	10.09	20.81	50.00	-29.19
11	L1	19.0251	18.47	QP	10.29	28.76	60.00	-31.24
12	L1	19.0251	5.98	AVG	10.29	16.27	50.00	-33.73

Test Mode 1:	USB Mode

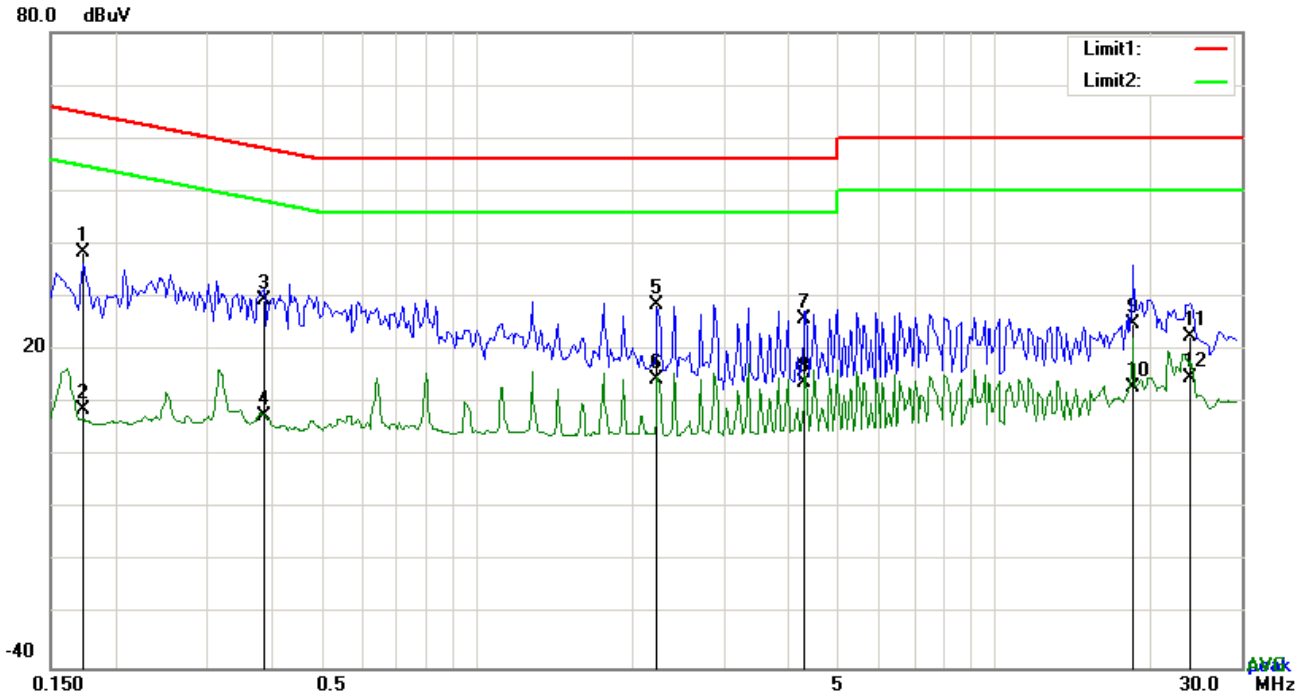

Test Data

Phase Neutral Plot at 120Vac, 60Hz

No.	P/L	Frequency	Reading	Detector	Corrected	Result	Limit	Margin
		(MHz)	(dBuV)		(dB}	(dBuV)	(dBuV)	(dB)
1	N	0.1734	28.43	QP	10.02	38.45	64.80	-26.35
2	N	0.1734	-1.13	AVG	10.02	8.89	54.80	-45.91
3	N	0.3879	19.56	QP	10.02	29.58	58.11	-28.53
4	N	0.3879	-2.34	AVG	10.02	7.68	48.11	-40.43
5	N	2.2365	18.37	QP	10.04	28.41	56.00	-27.59
6	N	2.2365	4.51	AVG	10.04	14.55	46.00	-31.45
7	N	4.3143	15.85	QP	10.06	25.91	56.00	-30.09
8	N	4.3143	3.84	AVG	10.06	13.90	46.00	-32.10
9	N	18.5376	14.58	QP	10.24	24.82	60.00	-35.18
10	N	18.5376	2.84	AVG	10.24	13.08	50.00	-36.92
11	N	23.9703	12.24	QP	10.32	22.56	60.00	-37.44
12	N	23.9703	4.35	AVG	10.32	14.67	50.00	-35.33

Test Mode 1:	USB Mode

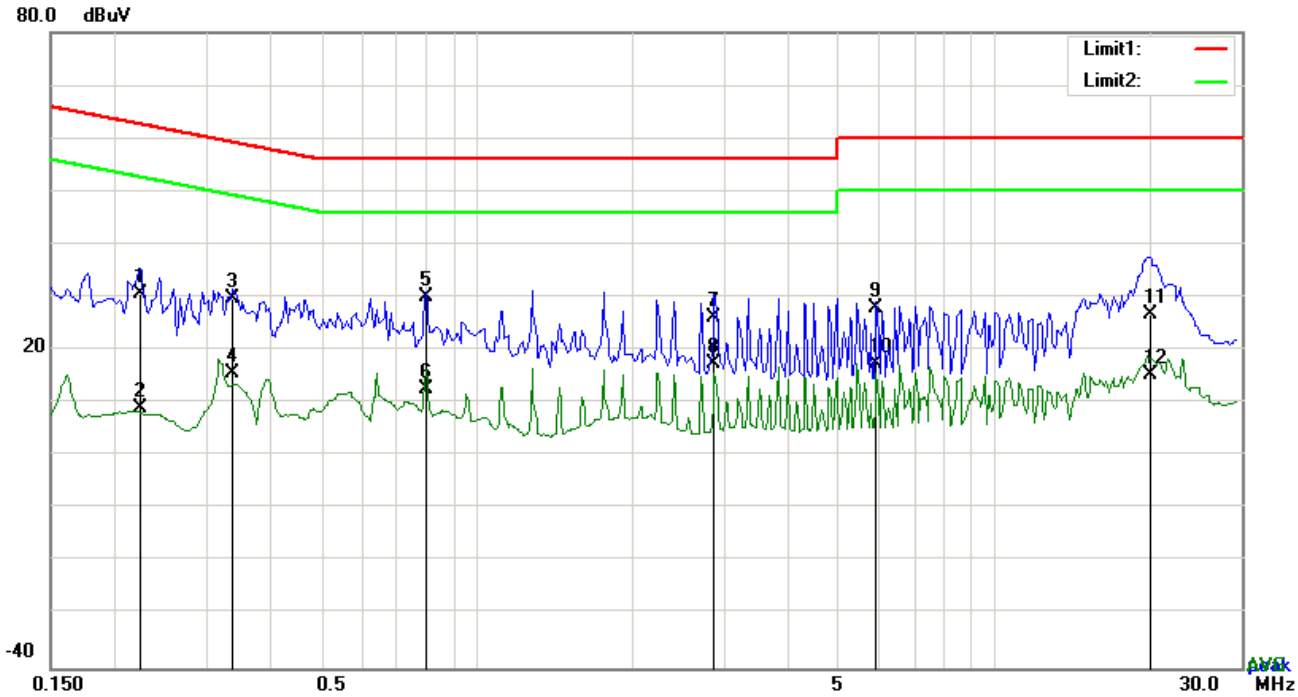

Test Data

Phase Line Plot at 240Vac, 60Hz

No.	P/L	Frequency	Reading	Detector	Corrected	Result	Limit	Margin
		(MHz)	(dBuV)		(dB}	(dBuV)	(dBuV)	(dB)
1	L1	0.2241	20.71	QP	10.03	30.74	62.67	-31.93
2	L1	0.2241	-1.04	AVG	10.03	8.99	52.67	-43.68
3	L1	0.3372	19.76	QP	10.03	29.79	59.27	-29.48
4	L1	0.3372	5.70	AVG	10.03	15.73	49.27	-33.54
5	L1	0.7974	19.94	QP	10.03	29.97	56.00	-26.03
6	L1	0.7974	2.49	AVG	10.03	12.52	46.00	-33.48
7	L1	2.8800	16.12	QP	10.05	26.17	56.00	-29.83
8	L1	2.8800	7.46	AVG	10.05	17.51	46.00	-28.49
9	L1	5.9133	17.82	QP	10.09	27.91	60.00	-32.09
10	L1	5.9133	7.37	AVG	10.09	17.46	50.00	-32.54
11	L1	20.0157	16.39	QP	10.30	26.69	60.00	-33.31
12	L1	20.0157	5.00	AVG	10.30	15.30	50.00	-34.70

Test Mode 1:	USB Mode

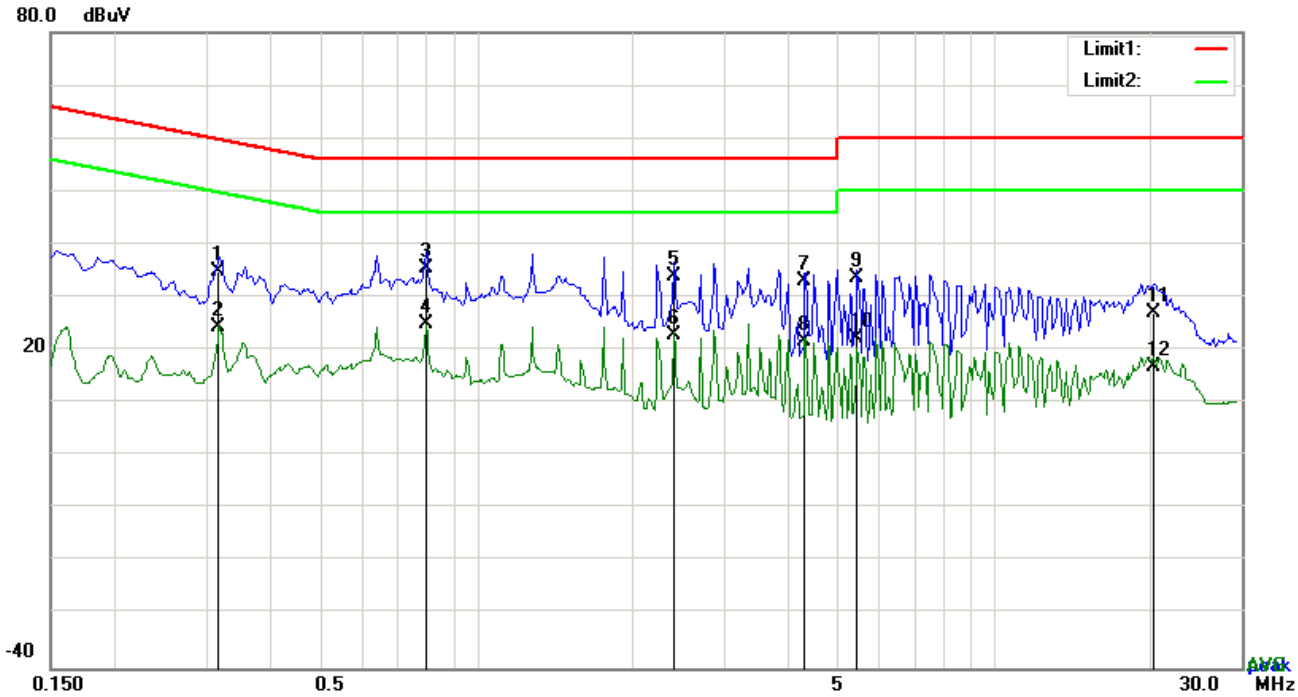

Test Data

Phase Neutral Plot at 240Vac, 60Hz

No.	P/L	Frequency	Reading	Detector	Corrected	Result	Limit	Margin
		(MHz)	(dBuV)		(dB}	(dBuV)	(dBuV)	(dB)
1	N	0.3177	24.96	QP	10.02	34.98	59.77	-24.79
2	N	0.3177	14.34	AVG	10.02	24.36	49.77	-25.41
3	N	0.7974	25.55	QP	10.03	35.58	56.00	-20.42
4	N	0.7974	14.91	AVG	10.03	24.94	46.00	-21.06
5	N	2.3964	23.77	QP	10.04	33.81	56.00	-22.19
6	N	2.3964	12.96	AVG	10.04	23.00	46.00	-23.00
7	N	4.3143	22.96	QP	10.06	33.02	56.00	-22.98
8	N	4.3143	11.63	AVG	10.06	21.69	46.00	-24.31
9	N	5.4336	23.51	QP	10.08	33.59	60.00	-26.41
10	N	5.4336	12.23	AVG	10.08	22.31	50.00	-27.69
11	N	20.3004	16.80	QP	10.26	27.06	60.00	-32.94
12	N	20.3004	6.74	AVG	10.26	17.00	50.00	-33.00

6.2 Radiated Emissions

Temperature	24℃
Relative Humidity	57%
Atmospheric Pressure	1015mbar
Test date :	June 15, 2016
Tested By :	Loren Luo

Requirement(s):

<table>
<tr><th>Spec</th><th>Item</th><th>Requirement</th><th>Applicable</th></tr>
<tr><td>47CFR§15.109(d)</td><td>a)</td><td>Except higher limit as specified elsewhere in other section, the emissions from the low-power radio-frequency devices shall not exceed the field strength levels specified in the following table and the level of any unwanted emissions shall not exceed the level of the fundamental emission. The tighter limit applies at the band edges
<table>
<tr><th>Frequency range (MHz)</th><th>Field Strength (μV/m)</th></tr>
<tr><td>30 – 88</td><td>100</td></tr>
<tr><td>88 – 216</td><td>150</td></tr>
<tr><td>216 960</td><td>200</td></tr>
<tr><td>Above 960</td><td>500</td></tr>
</table></td><td>☑</td></tr>
<tr><td>Test Setup</td><td colspan="3"> 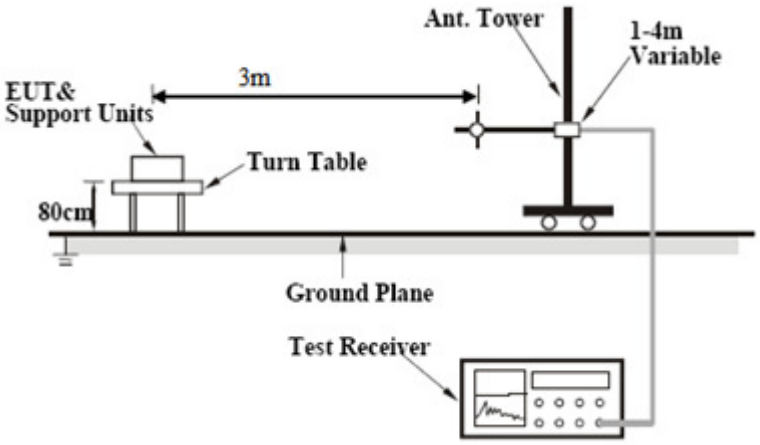
</td></tr>
<tr><td>Procedure</td><td colspan="3">1. The EUT was switched on and allowed to warm up to its normal operating condition.
2. The test was carried out at the selected frequency points obtained from the EUT characterization. Maximization of the emissions, was carried out by rotating the EUT, changing the antenna polarization, and adjusting the antenna height in the following manner:
a. Vertical or horizontal polarization (whichever gave the higher emission level</td></tr>
</table>

	over a full rotation of the EUT) was chosen. b. The EUT was then rotated to the direction that gave the maximum emission. c. Finally, the antenna height was adjusted to the height that gave the maximum emission. 3. The resolution bandwidth and video bandwidth of test receiver/spectrum analyzer is 120 kHz for Quasiy Peak detection at frequency below 1GHz. 4. The resolution bandwidth of test receiver/spectrum analyzer is 1MHz and video bandwidth is 3MHz with Peak detection for Peak measurement at frequency above 1GHz. The resolution bandwidth of test receiver/spectrum analyzer is 1MHz and the video bandwidth with Peak detection for Average Measurement as below at frequency above 1GHz. ■ 1 kHz (Duty cycle < 98%) □ 10 Hz (Duty cycle > 98%) 5. Steps 2 and 3 were repeated for the next frequency point, until all selected frequency points were measured.
Remark	
Result	☑ Pass ☐ Fail

Test Data ☑ Yes ☐ N/A

Test Plot ☑ Yes (See below) ☐ N/A

Test Mode 1:	USB Mode

Below 1GHz

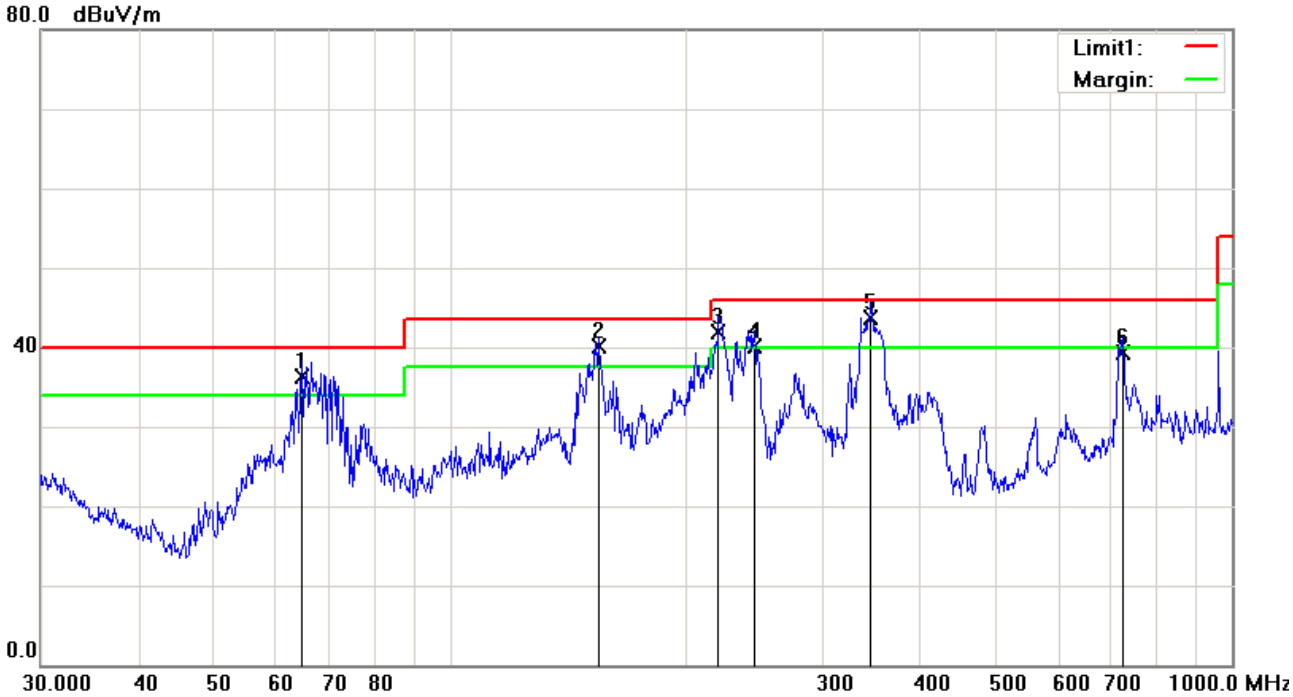

Test Data

Horizontal Polarity Plot @3m

No.	P/L	Frequency	Reading	Detector	Corrected	Result	Limit	Margin	Height	Degree
		(MHz)	(dBuV/m)		(dB/m)	(dBuV/m)	(dBuV/m)	(dB)	(cm)	(°)
1	H	64.6594	50.27	QP	-14.00	36.27	40.00	-3.73	100	258
2	H	154.8205	48.47	QP	-8.35	40.12	43.50	-3.38	100	186
3	H	220.6171	50.80	QP	-8.92	41.88	46.00	-4.12	100	126
4	H	245.0900	49.30	QP	-9.15	40.15	46.00	-5.85	100	107
5	H	345.5952	49.25	QP	-5.58	43.67	46.00	-2.33	100	76
6	H	726.8052	37.33	QP	1.94	39.27	46.00	-6.73	100	23

Below 1GHz

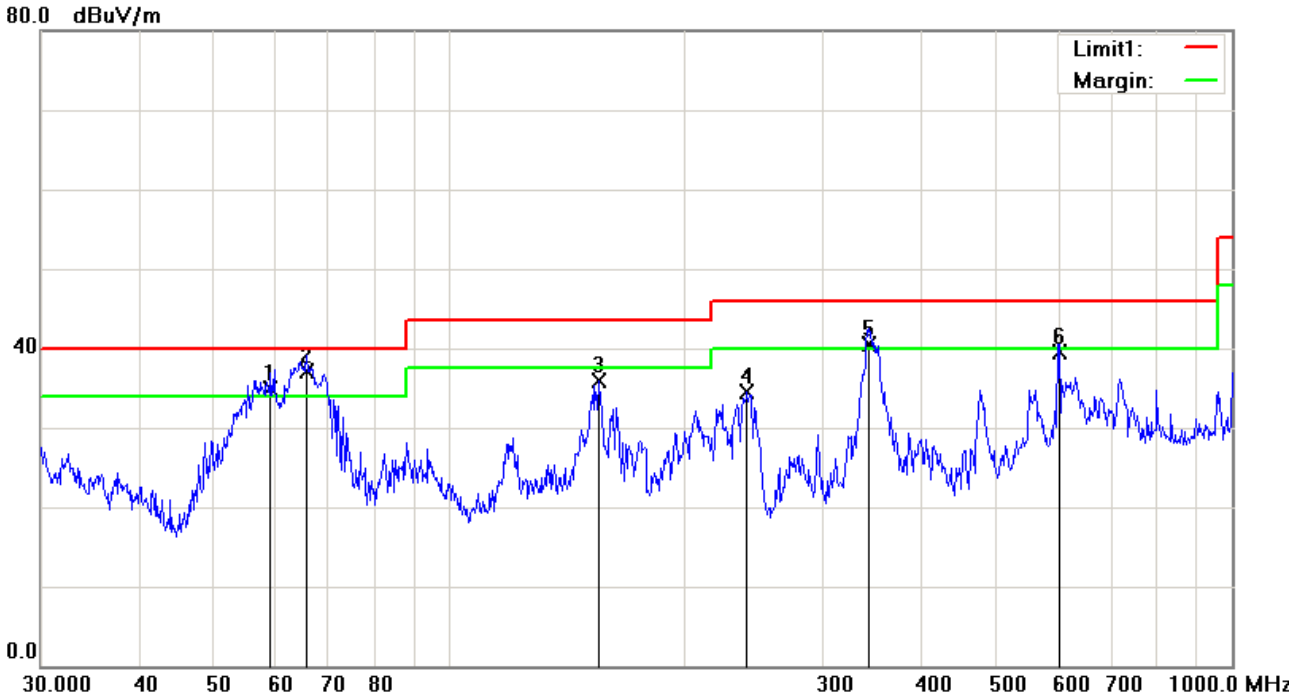

Test Data

Vertical Polarity Plot @3m

No.	P/L	Frequency	Reading	Detector	Corrected	Result	Limit	Margin	Height	Degree
		(MHz)	(dBuV/m)		(dB/m)	(dBuV/m)	(dBuV/m)	(dB)	(cm)	(°)
1	V	59.0251	49.17	QP	-14.24	34.93	40.00	-5.07	100	0
2	V	65.5727	51.12	QP	-13.92	37.20	40.00	-2.80	100	256
3	V	154.8205	44.25	peak	-8.35	35.90	43.50	-7.60	100	89
4	V	239.9873	43.61	peak	-9.10	34.51	46.00	-11.49	100	56
5	V	343.1800	46.10	QP	-5.65	40.45	46.00	-5.55	100	178
6	V	601.4265	39.40	QP	0.03	39.43	46.00	-6.57	100	121

Above 1GHz

Frequency (MHz)	Amplitude (dBμV/m)	Azimuth	Height (cm)	Polarity (H/V)	Factors (dB)	Limit (dBμV/m)	Margin (dB)	Detector (PK/AV)
757.42	52.03	62	132	V	-21.2	74	-21.97	PK
1032.77	54.54	121	120	V	-21.22	74	-19.46	PK
1130.45	52.13	99	145	V	-23.69	74	-21.87	PK
897.33	53.44	83	220	H	-24.03	74	-20.56	PK
1210.53	46.89	121	136	H	-21.65	74	-27.11	PK
1659.44	52.36	135	197	H	-22.73	74	-21.64	PK

*Note1: The highest frequency of the EUT is 2480 MHz, so the testing has been conformed to 5*2472MHz=12,360MHz.*

Note2: The frequency that above 3GHz is mainly from the environment noise.

Note3: The AV measurement performed, more than 20dB below limit so AV test data was not presented.

Annex A. TEST INSTRUMENT

Instrument	Model	Serial #	Cal Date	Cal Due	In use
AC Line Conducted Emissions					
EMI test receiver	ESCS30	8471241027	09/17/2015	09/16/2016	☑
Line Impedance Stabilization Network	LI-125A	191106	09/25/2015	09/24/2016	☑
Line Impedance Stabilization Network	LI-125A	191107	09/25/2015	09/24/2016	☑
LISN	ISN T800	34373	09/25/2015	09/24/2016	☑
Transient Limiter	LIT-153	531118	09/01/2015	08/31/2016	☑
Radiated Emissions					
EMI test receiver	ESL6	100262	09/17/2015	09/16/2016	☑
OPT 010 AMPLIFIER (0.1-1300MHz)	8447E	2727A02430	09/01/2015	08/31/2016	☑
Microwave Preamplifier (1 ~ 26.5GHz)	8449B	3008A02402	03/24/2016	03/23/2017	☑
Bilog Antenna (30MHz~6GHz)	JB6	A110712	09/21/2015	09/20/2016	☑
Double Ridge Horn Antenna	AH-118	71259	09/24/2015	09/23/2016	☑

Annex B. EUT And Test Setup Photographs

Annex B.i. Photograph: EUT External Photo

Whole Package View

Adapter - Front View

EUT - Front View

EUT - Rear View

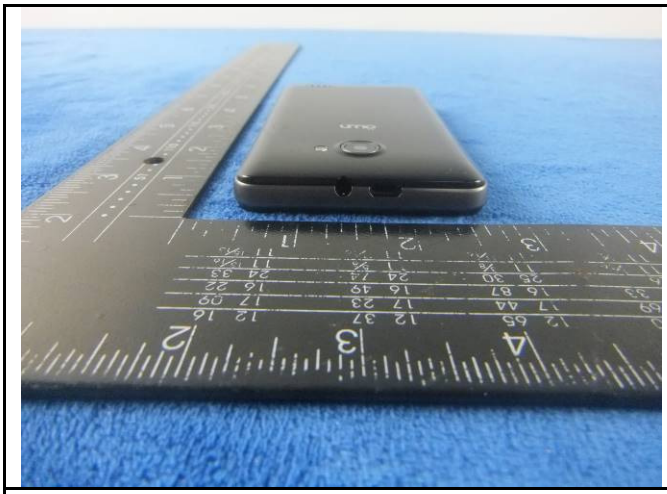

EUT - Top View

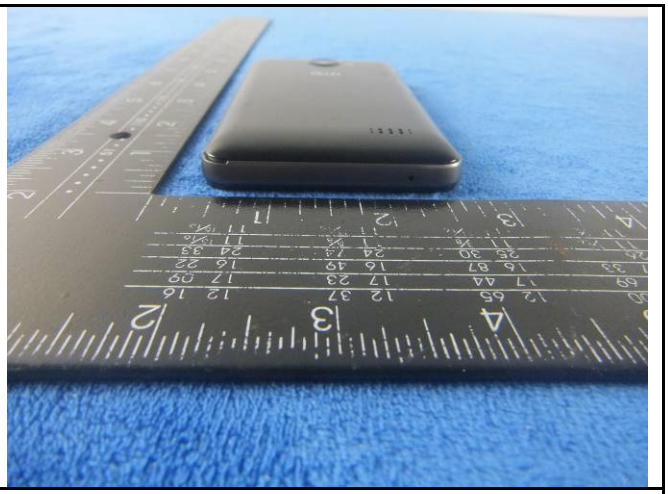

EUT - Bottom View

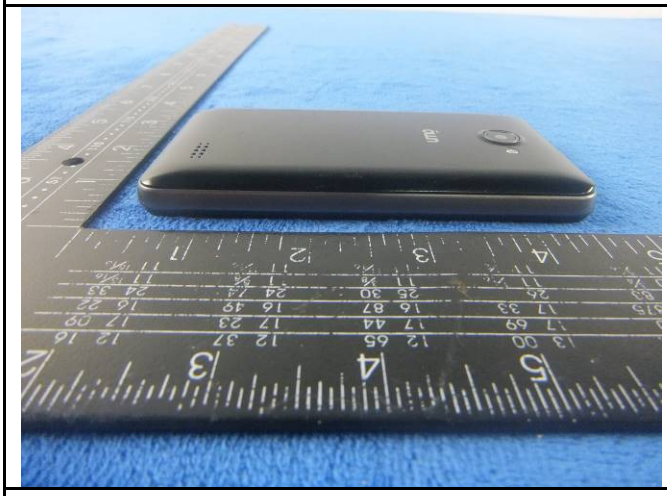

EUT - Left View

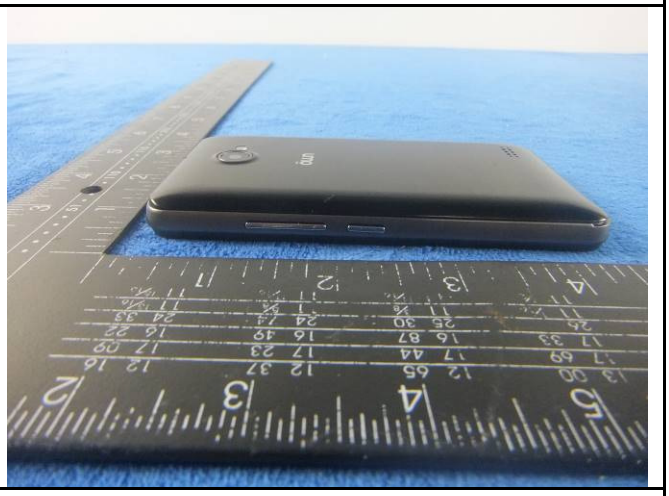

EUT - Right View

Annex B.ii. Photograph: EUT Internal Photo

Cover Off - Top View 1

Battery - Front View

Battery - Rear View

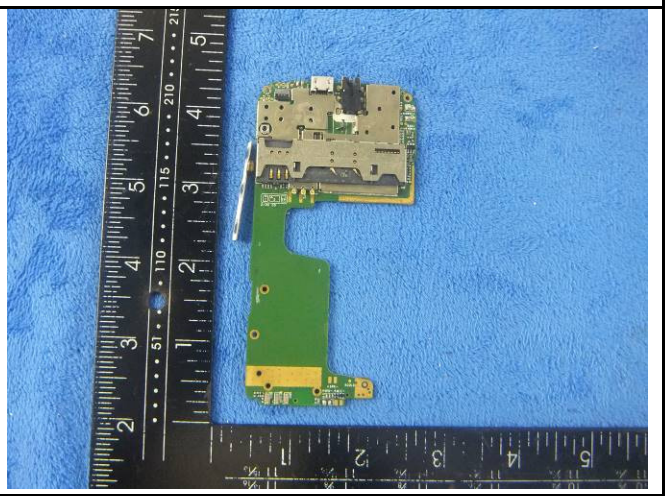

Mainboard with Shielding - Front View

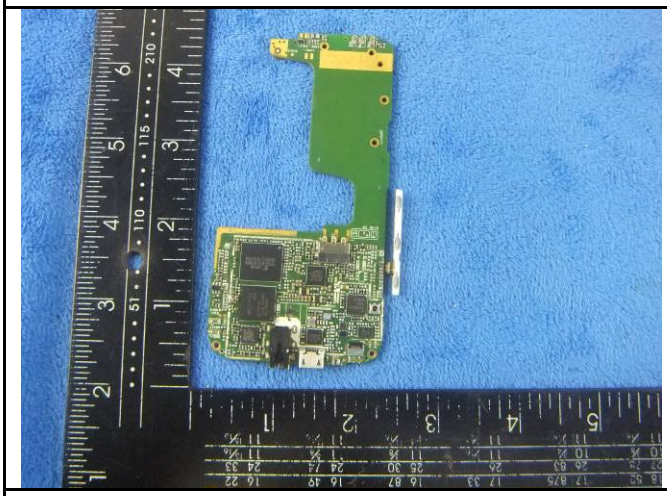

Mainboard without Shielding - Front View

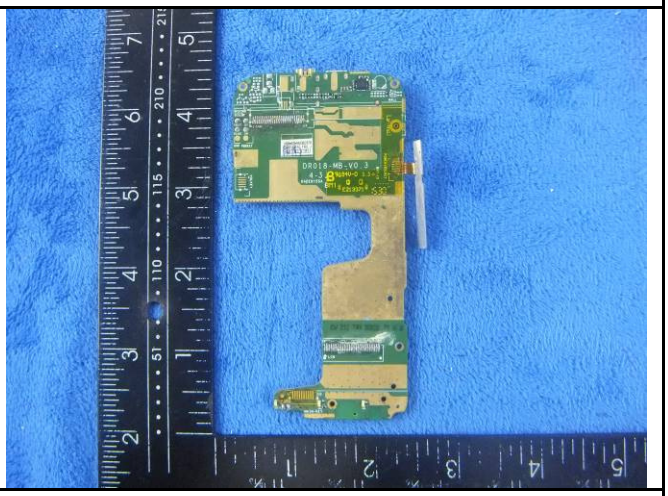

Mainboard - Rear View

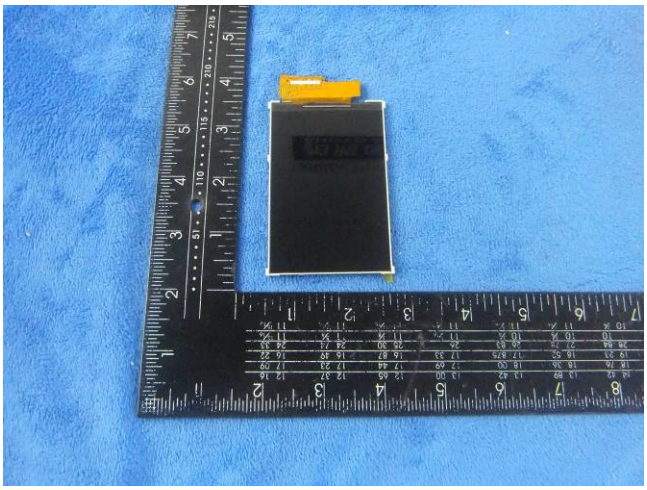

LCD – Front View

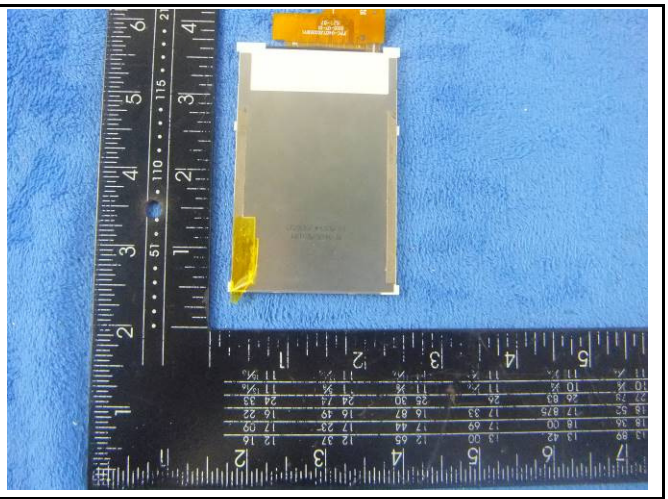

LCD – Rear View

GSM/PCS/UMTS-FDD Antenna View

WIFI/BT/BLE/GPS - Antenna View

Annex B.iii. Photograph: Test Setup Photo

Conducted Emissions Test Setup – Front View

Conducted Emissions Test Setup – Side View

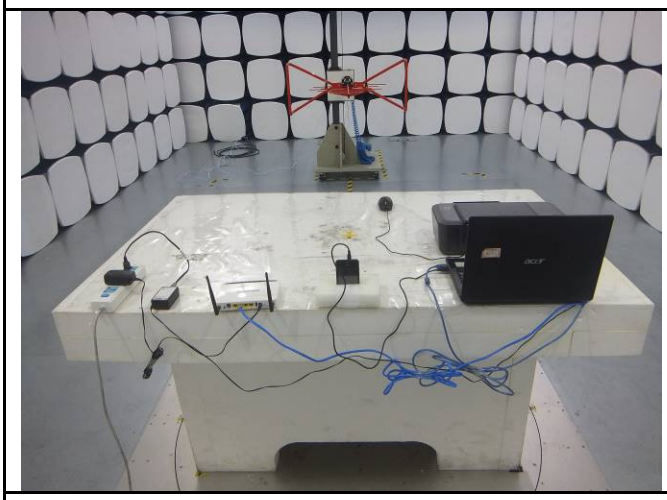

Radiated Emissions Test Setup Below 1GHz

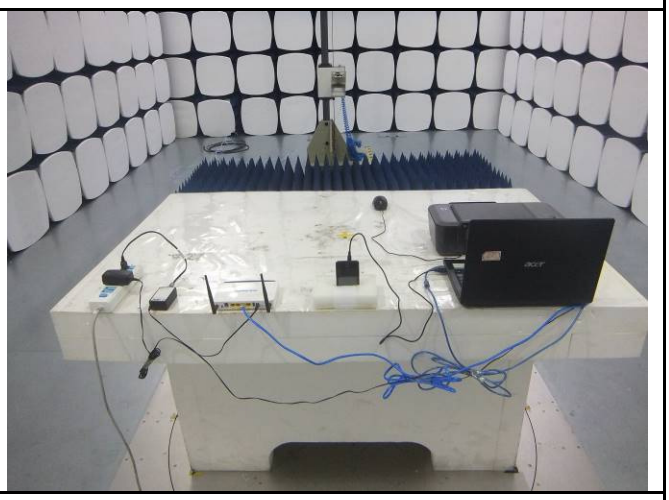

Radiated Emissions Test Setup Above 1GHz

Annex C. TEST SETUP AND SUPPORTING EQUIPMENT

Annex C.ii. TEST SET UP BLOCK

Block Configuration Diagram for Conducted Emissions

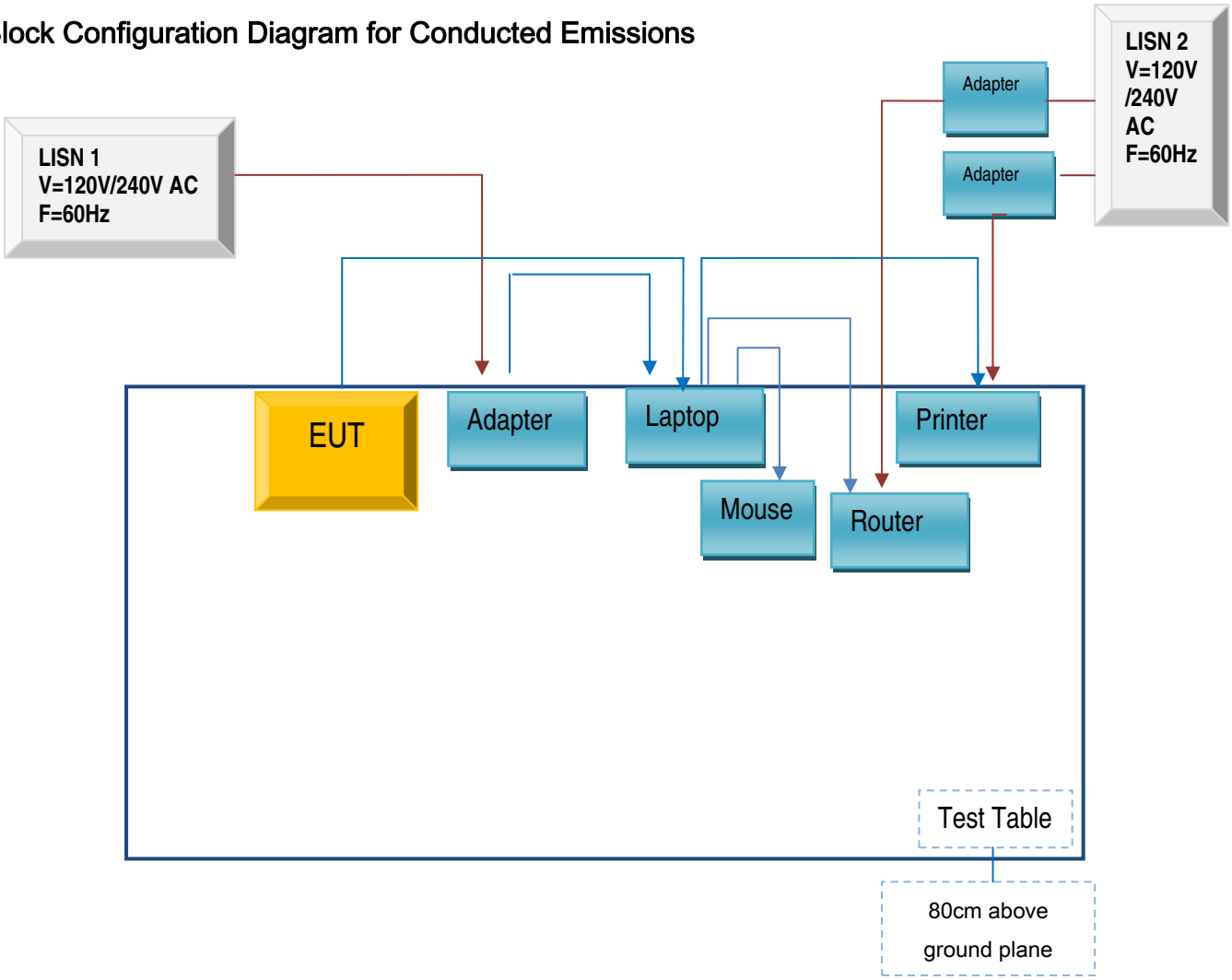

Block Configuration Diagram for Radiated Emissions

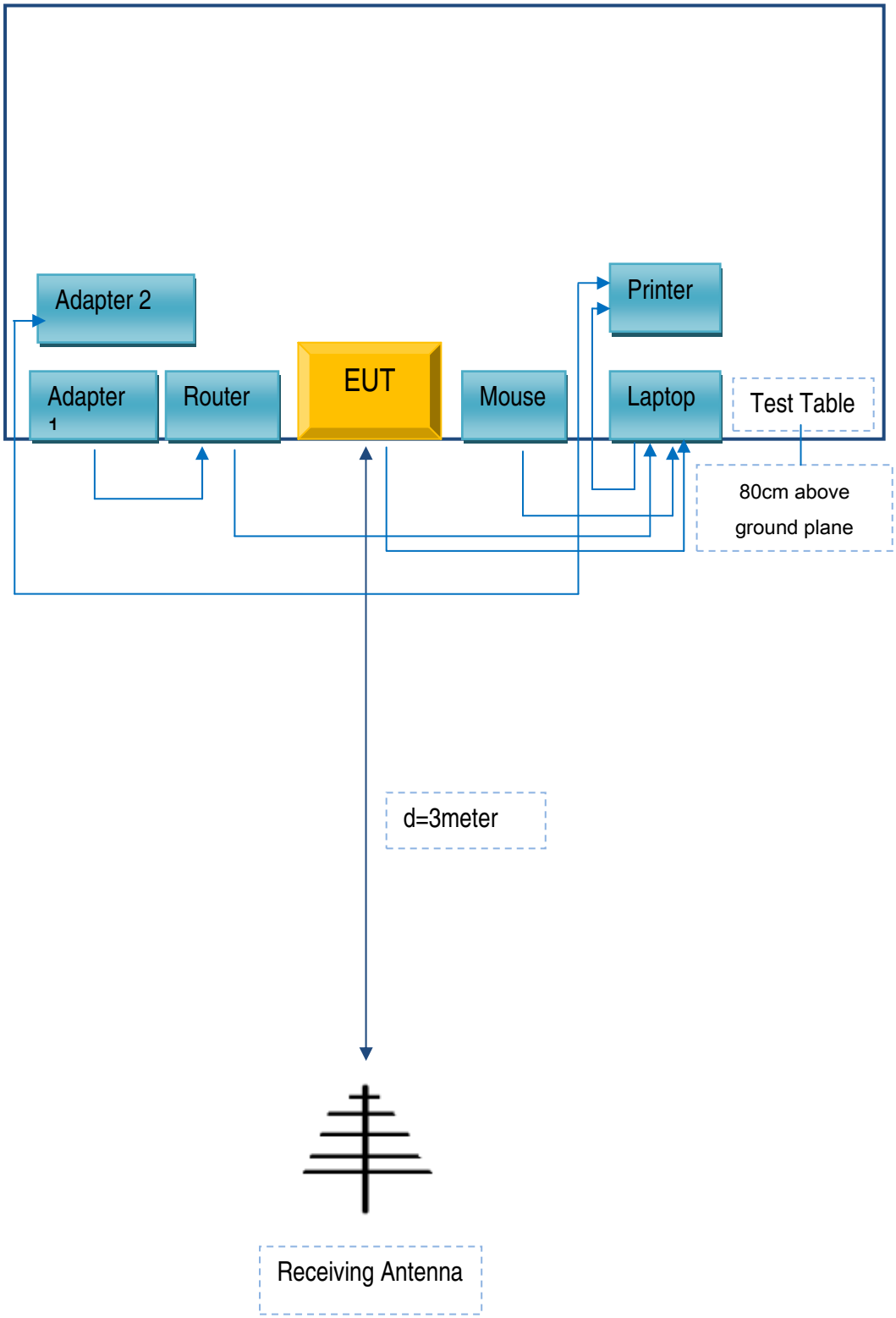

Annex C. iI. SUPPORTING EQUIPMENT DESCRIPTION

The following is a description of supporting equipment and details of cables used with the EUT.

Supporting Equipment:

Manufacturer	Equipment Description	Model	Serial No
Lenovo	Laptop	E40	LR-1EHRX
GOLDWEB	Router	R102	1202032094
NEG TECHNOLOGY CO., LIMITED	Adapter	S3000S	S-3
Lenovo	AC Adapter	42T4416	21D9JU
HP	Printer	VCVRA-1003	CN36M19JWX
DELL	Mouse	E100	912NMTUT41481
BULL	Socket	GN-403	GN201203

Supporting Cable:

Cable type	Shield Type	Ferrite Core	Length	Serial No
USB Cable	Un-shielding	No	2m	JX120051274
USB Cable	Un-shielding	No	2m	JX110725002
RJ45 Cable	Un-shielding	No	2m	KX156327541
Router Power cable	Un-shielding	No	2m	13274630Z
Printer Power cable	Un-shielding	No	2m	127581031
Power Cable	Un-shielding	No	0.8m	GT211032

Annex D. User Manual / Block Diagram / Schematics / Partlist

See attachment

Annex E. DECLARATION OF SIMILARITY

N/A