Internal Photos

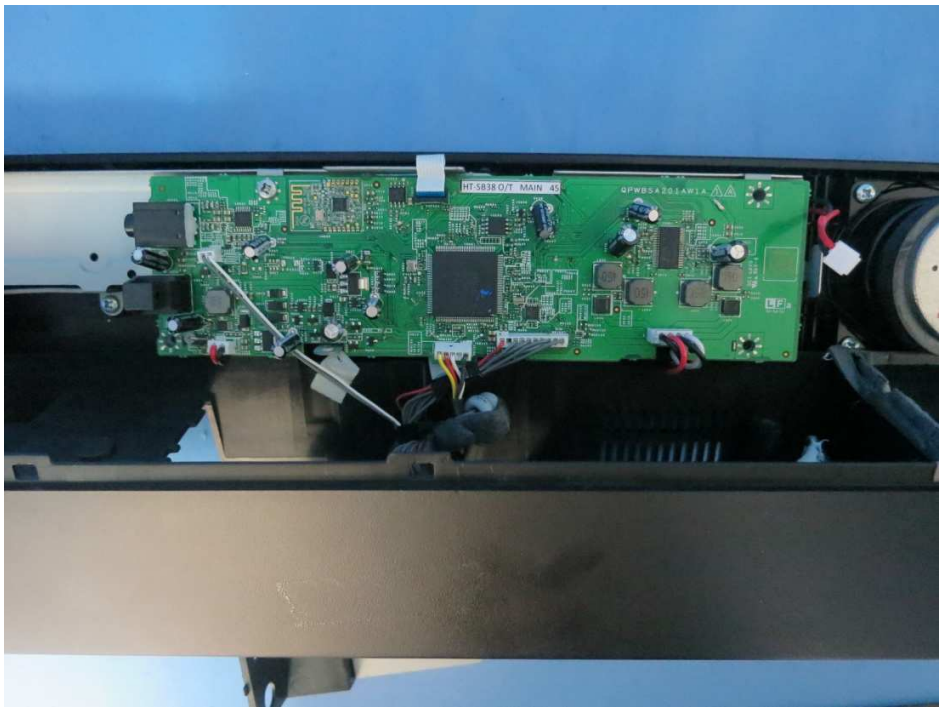

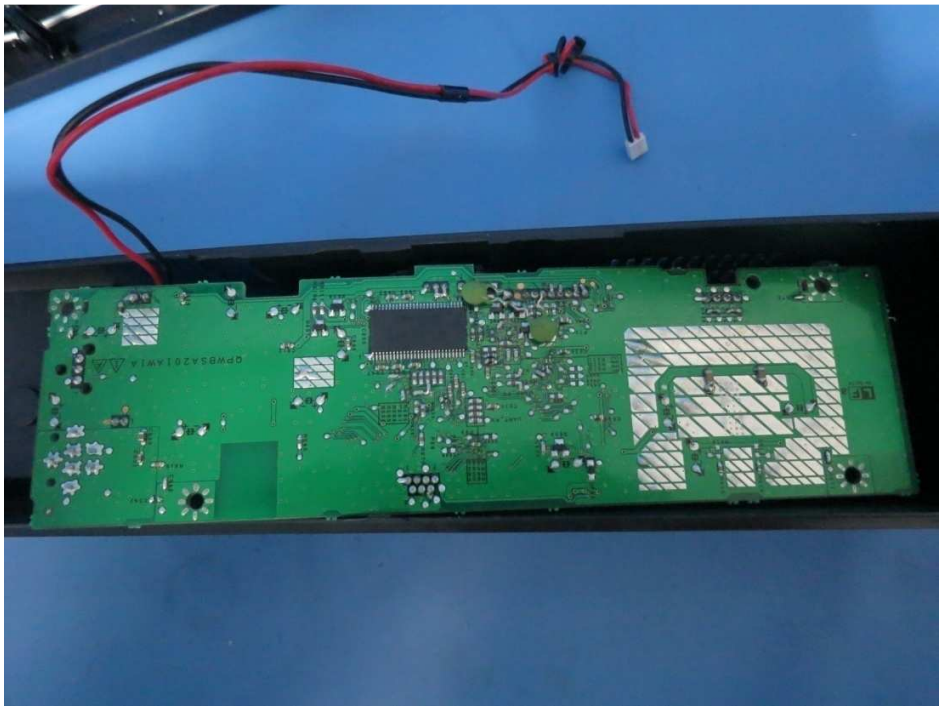
QPWBSA201AW1A

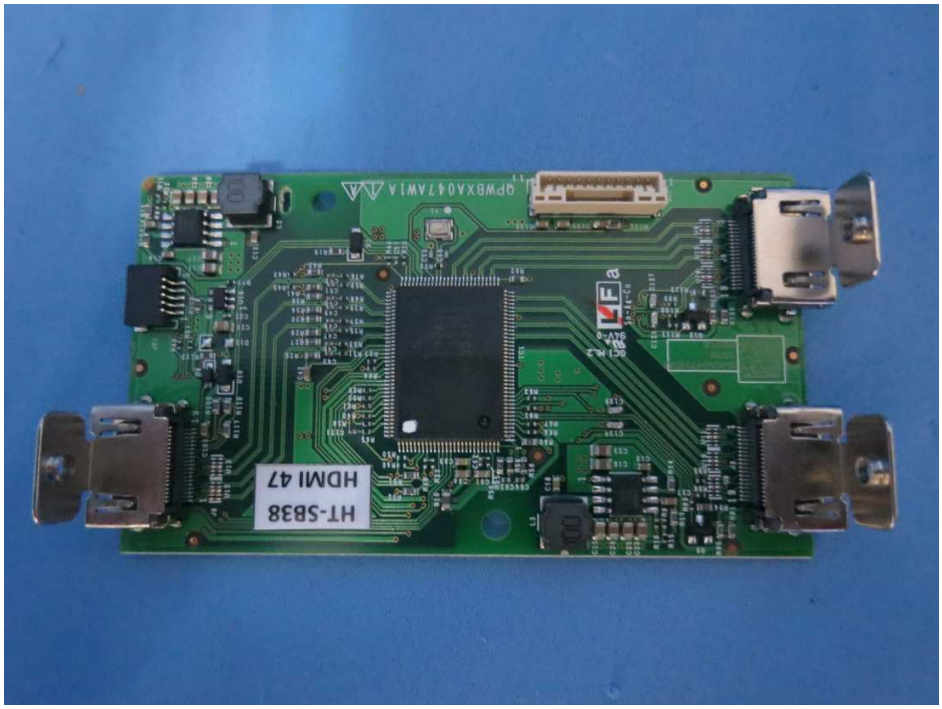
HT-SB38
HDMI 47
QPWBXA047AW1A

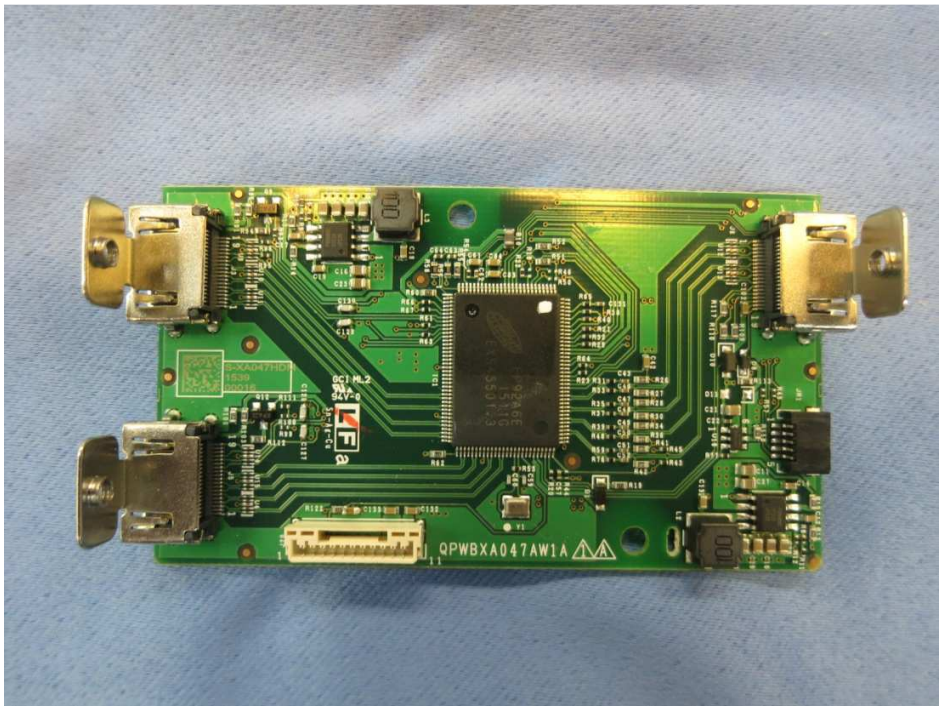
QPWBXA047AW1A

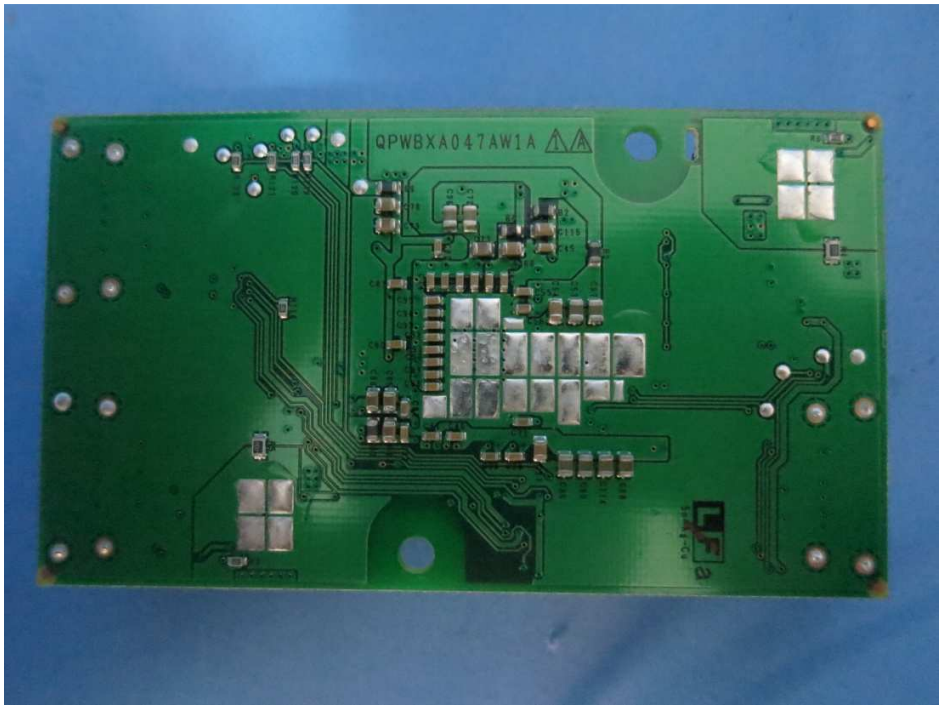
QPWBXA047AW1A

HT-SB38 O/T USB 45
LFa
Sn-Ag-Cu
CNP700
R702
C710
D700
D701
R700
JK700
C700
C708
C709

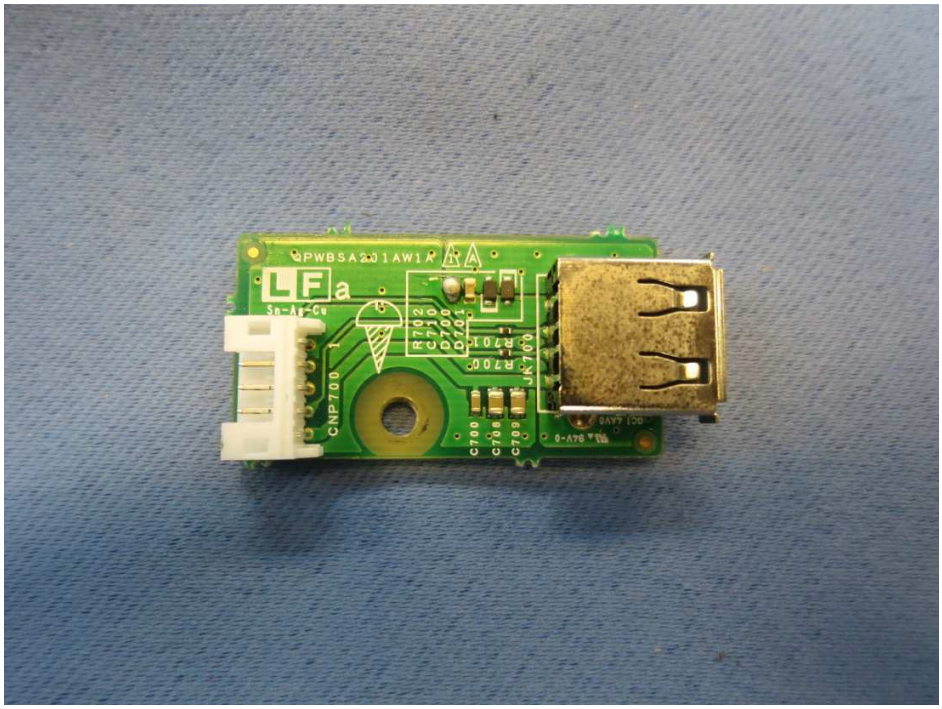
LFa
Sn-Ag-Cu
CNP700
R702
C710
D700
D701
R700
JK700
C700
C708
C709

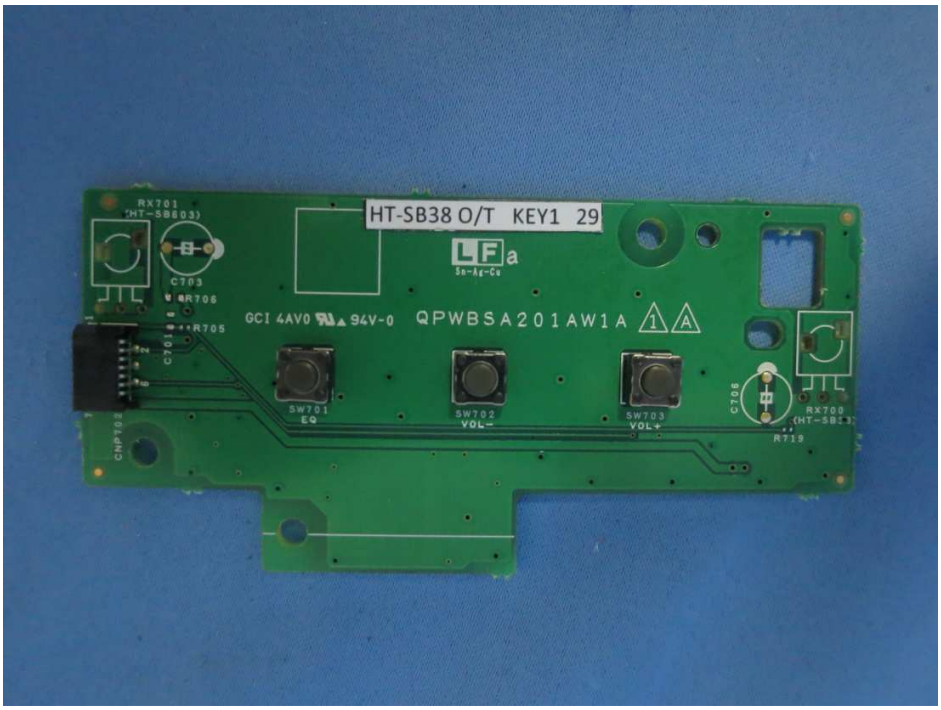
HT-SB38 O/T KEY1 29
LFa
Sn-Ag-Cu
GCI 4AV0 94V-0
QPWBSA201AW1A
RX701
(HT-SB603)
C703
R706
R705
C701
CNP702
SW701
EQ
SW702
VOL-
SW703
VOL+
C706
RX700
R719

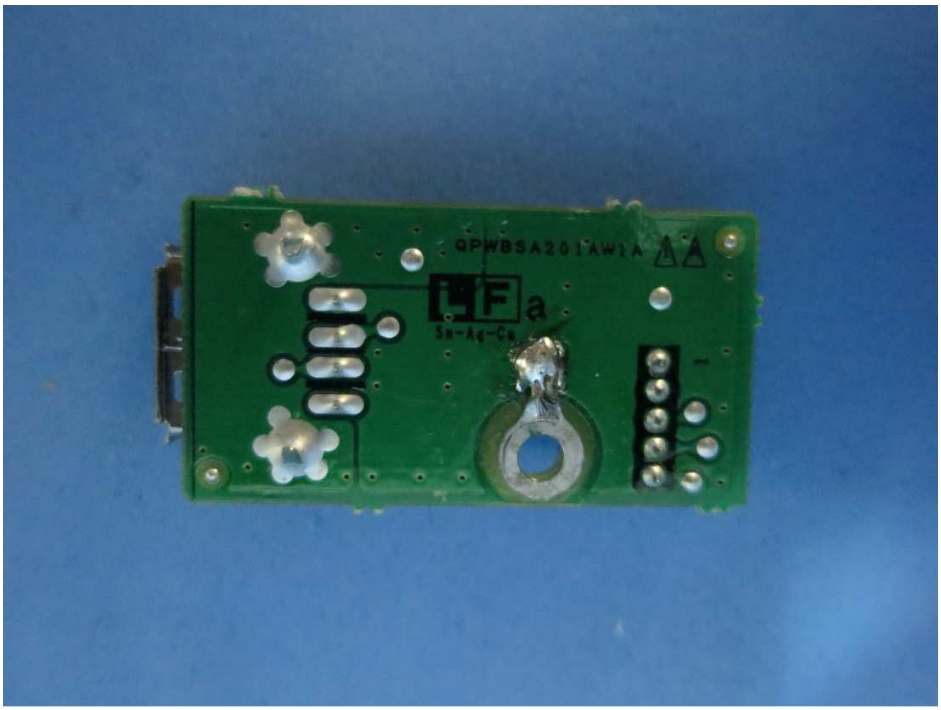
QPWBSA201AW1A
LFa
Sn-Ag-Cu

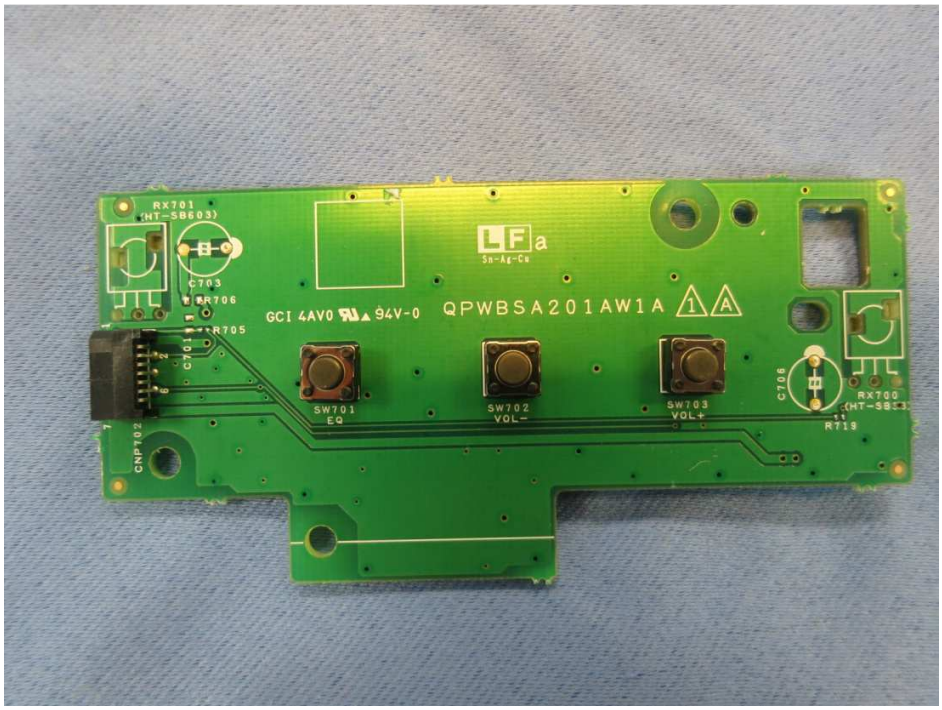
RX701
(HT-SB603)
C703
R706
R705
GCI 4AV0 94V-0
QPWBSA201AW1A
SW701
EQ
SW702
VOL-
SW703
VOL+
C706
RX700
(HT-SB[illegible])
R719
CNP702

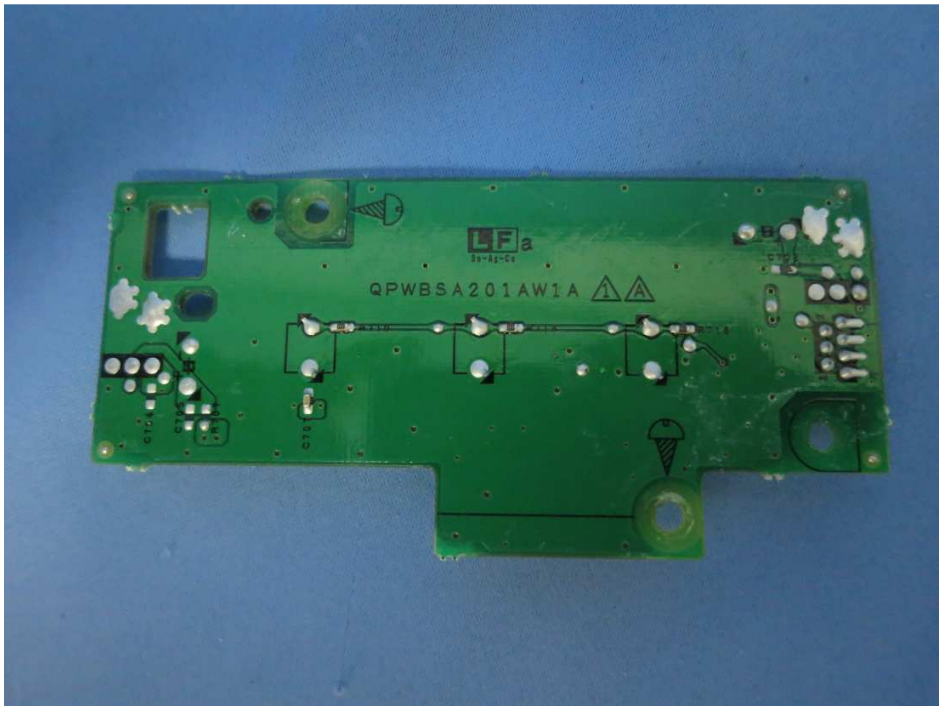
QPWBSA201AW1A

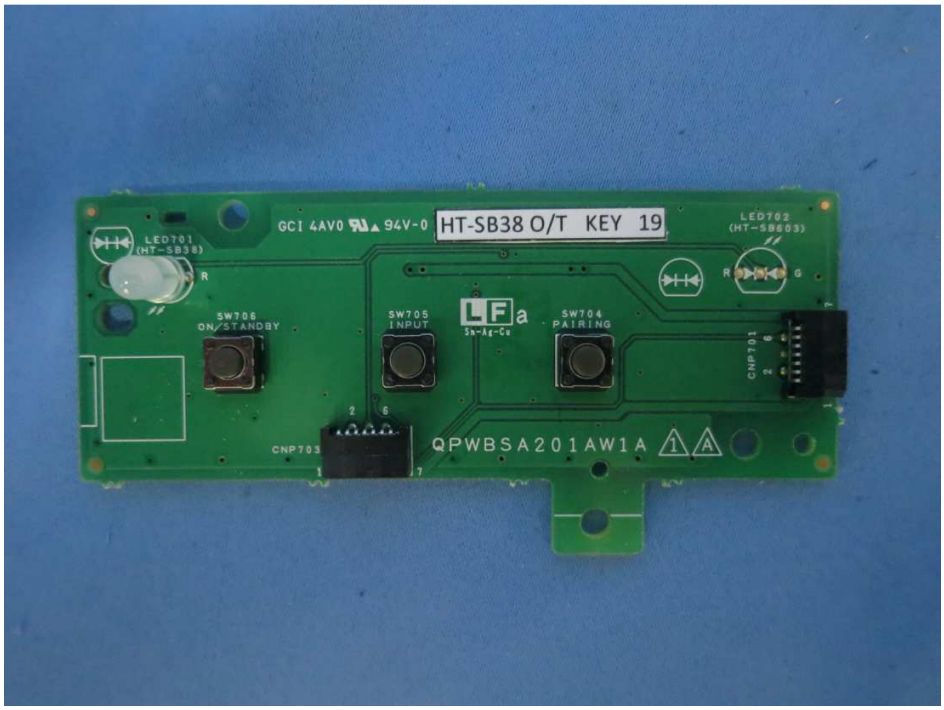
GCI 4AV0 94V-0
HT-SB38 O/T KEY 19
LED701
(HT-SB38)
LED702
(HT-SB603)
SW706
ON/STANDBY
SW705
INPUT
SW704
PAIRING
CNP701
CNP703
QPWBSA201AW1A

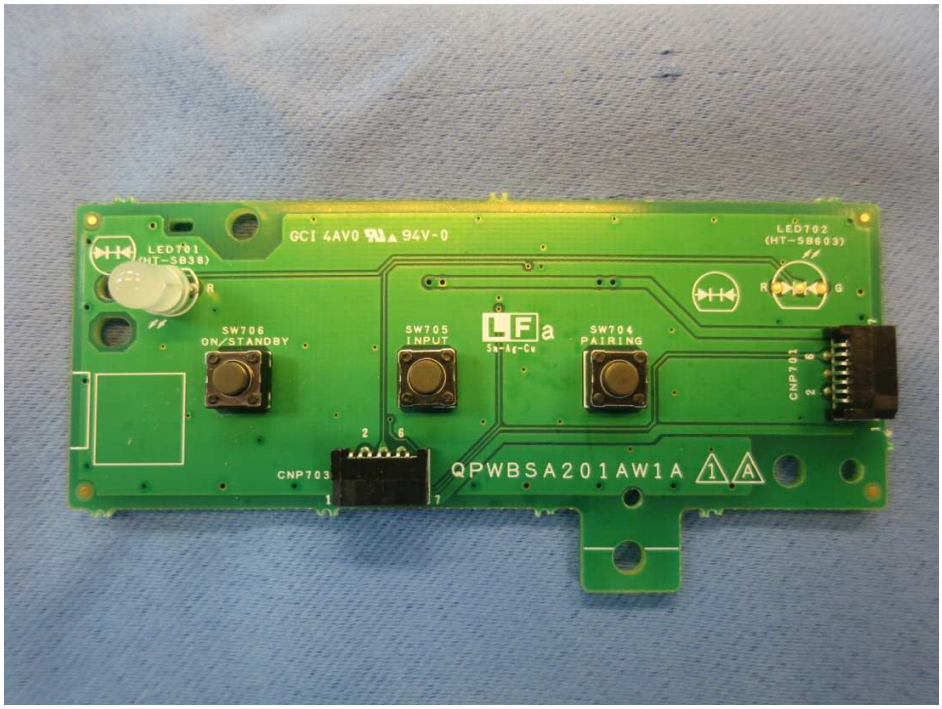
GCI 4AV0 94V-0
LED701
(HT-SB38)
LED702
(HT-SB603)
SW706
ON/STANDBY
SW705
INPUT
SW704
PAIRING
CNP701
CNP703
QPWBSA201AW1A

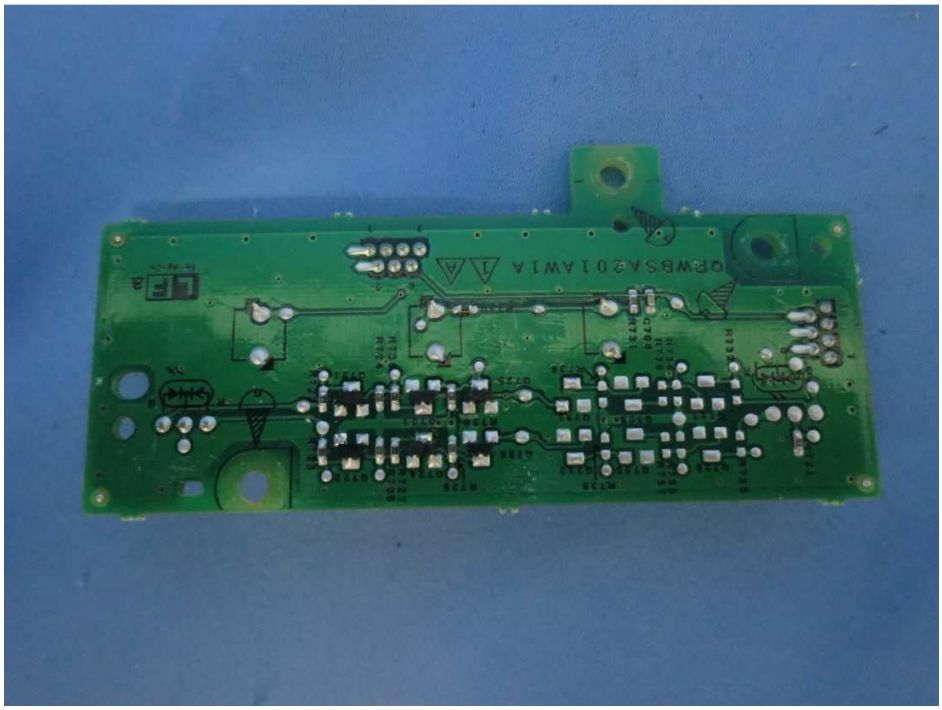

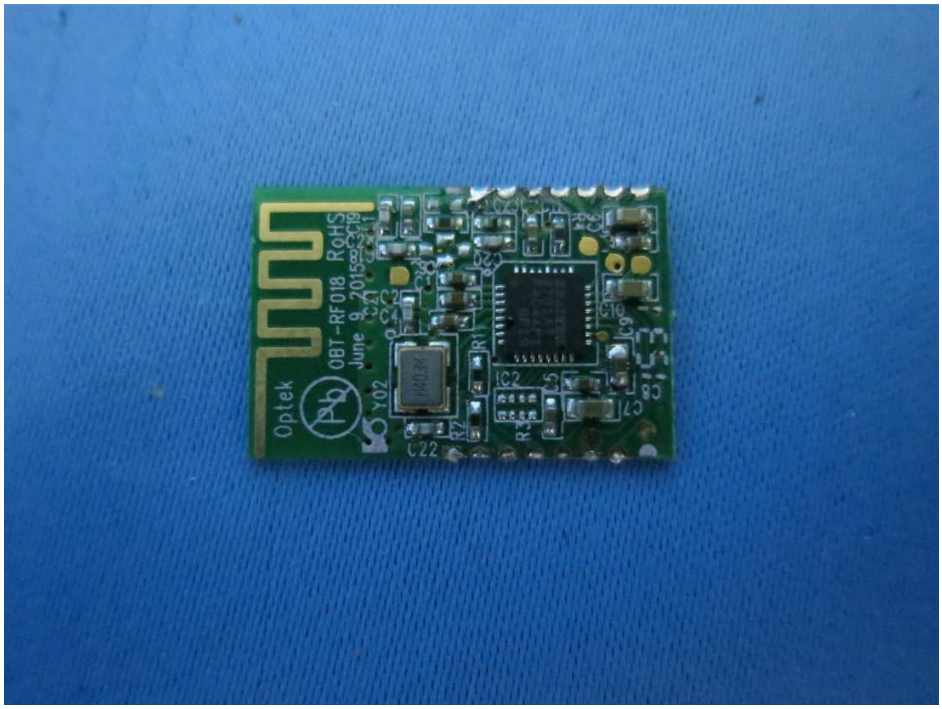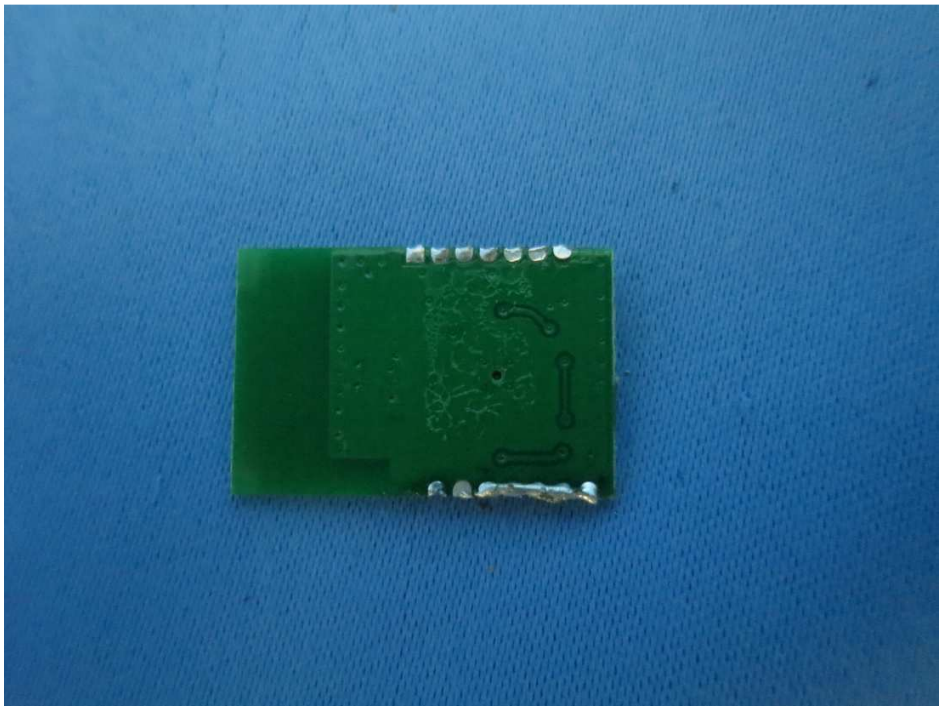
Optek
OBT-RF018 RoHS
June 9, 2015
Y02
C22
C2
C4
R1
C2
R2
C7
C8
C9