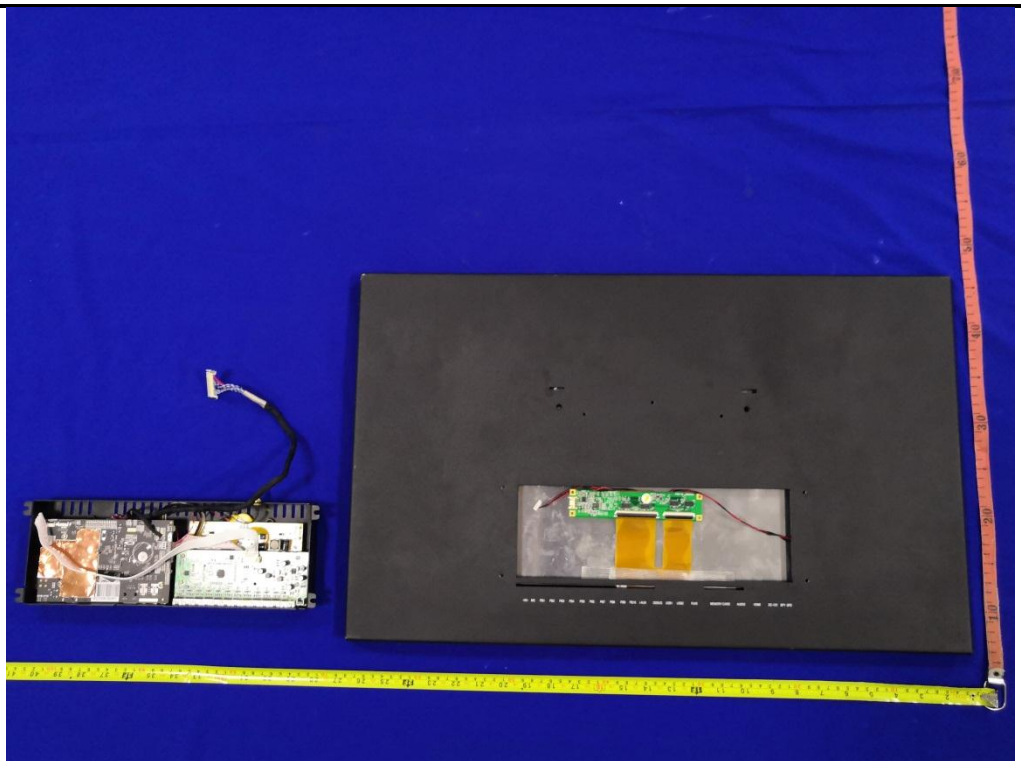

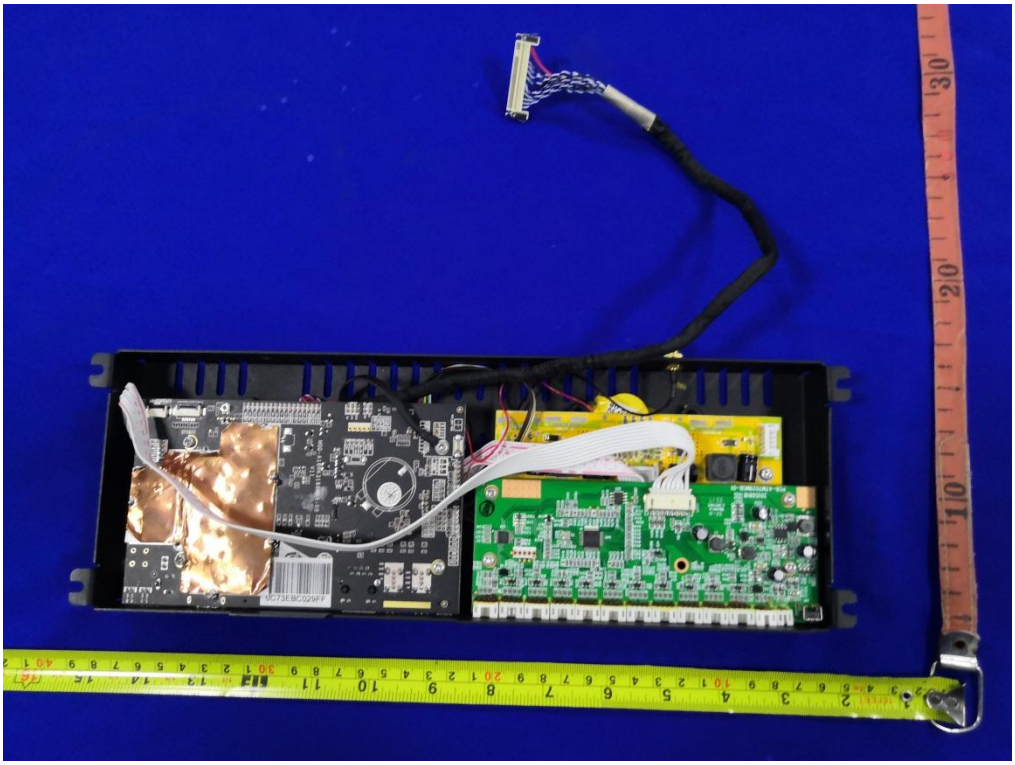

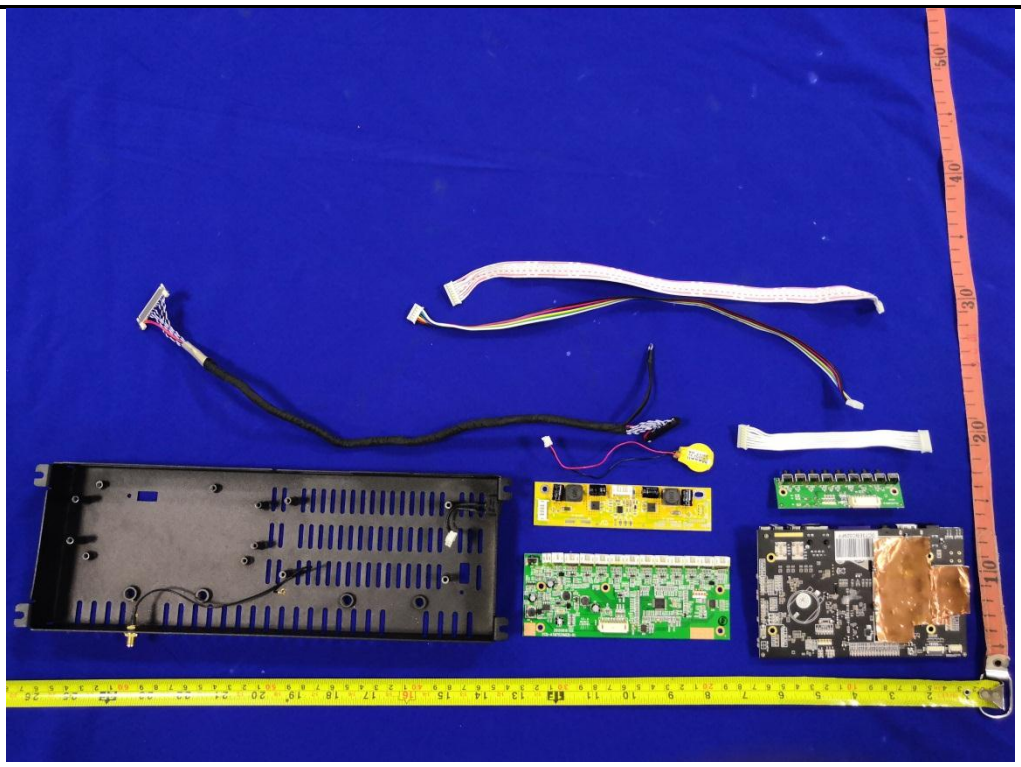

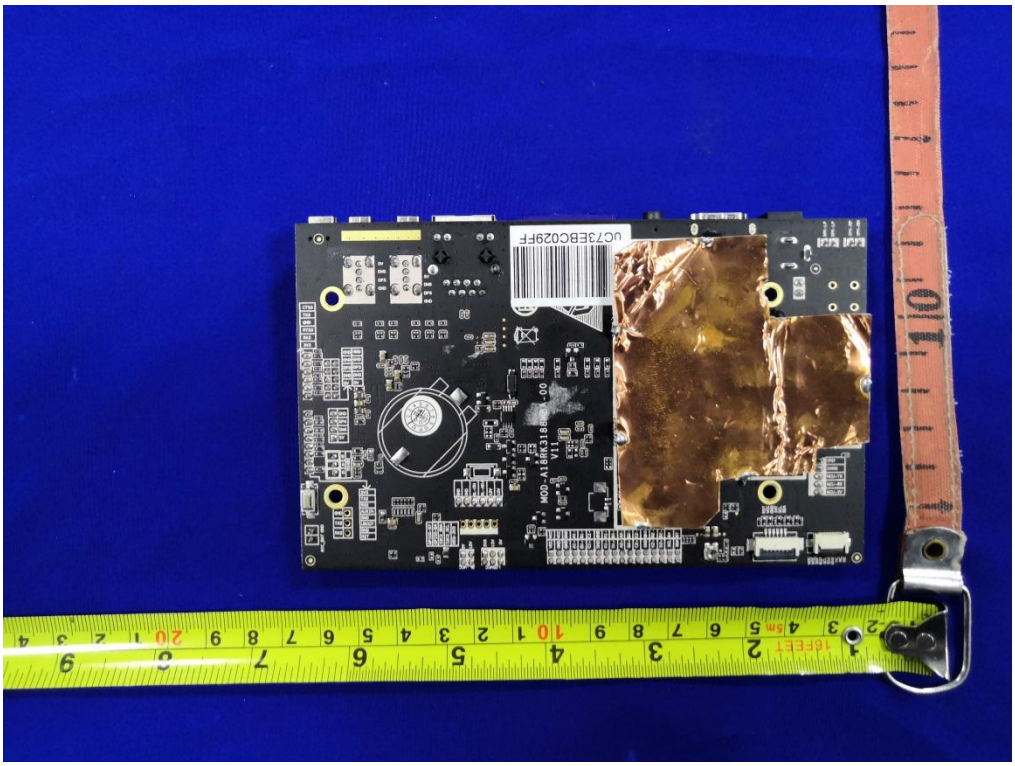

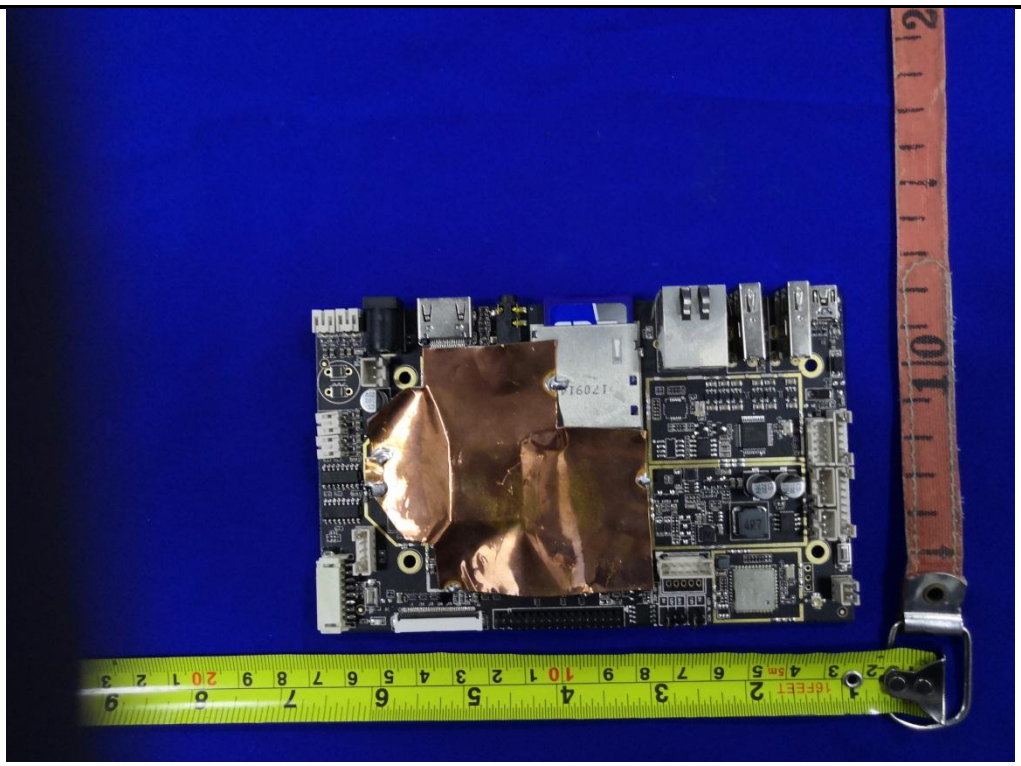

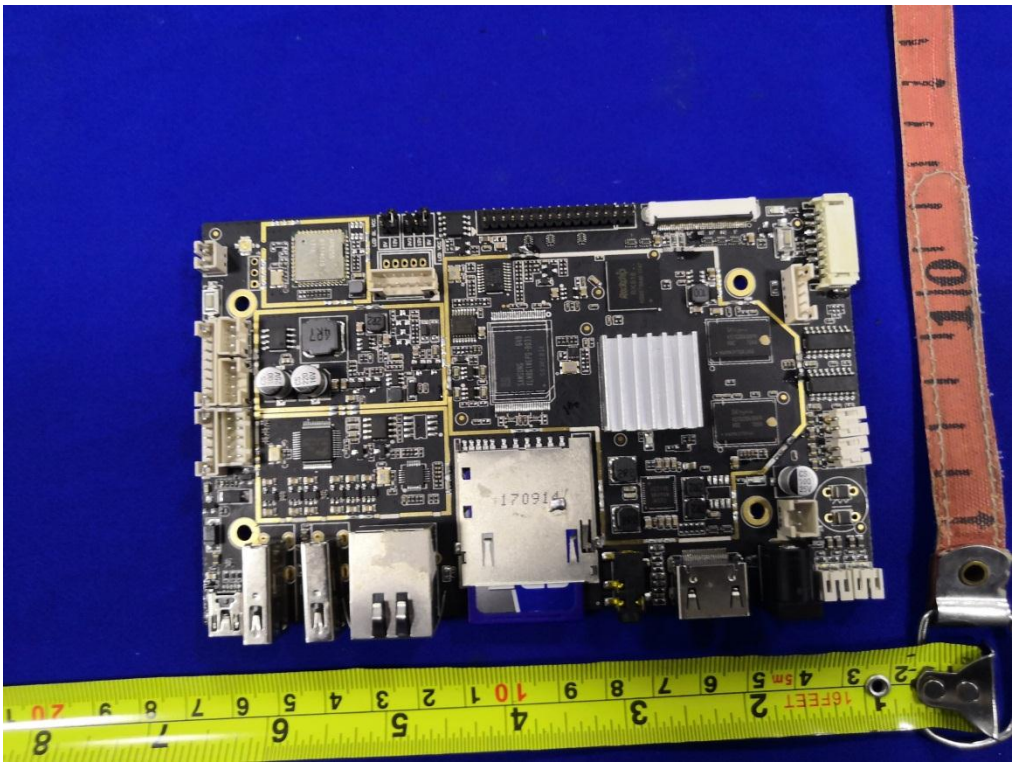

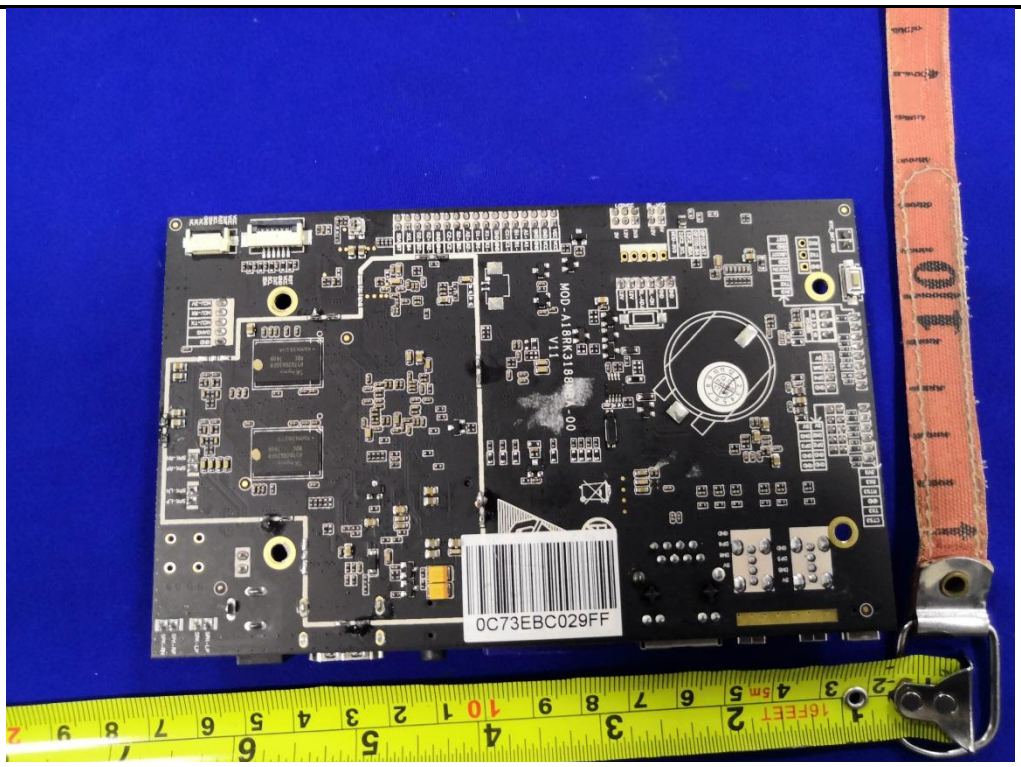
0C73EBC029FF

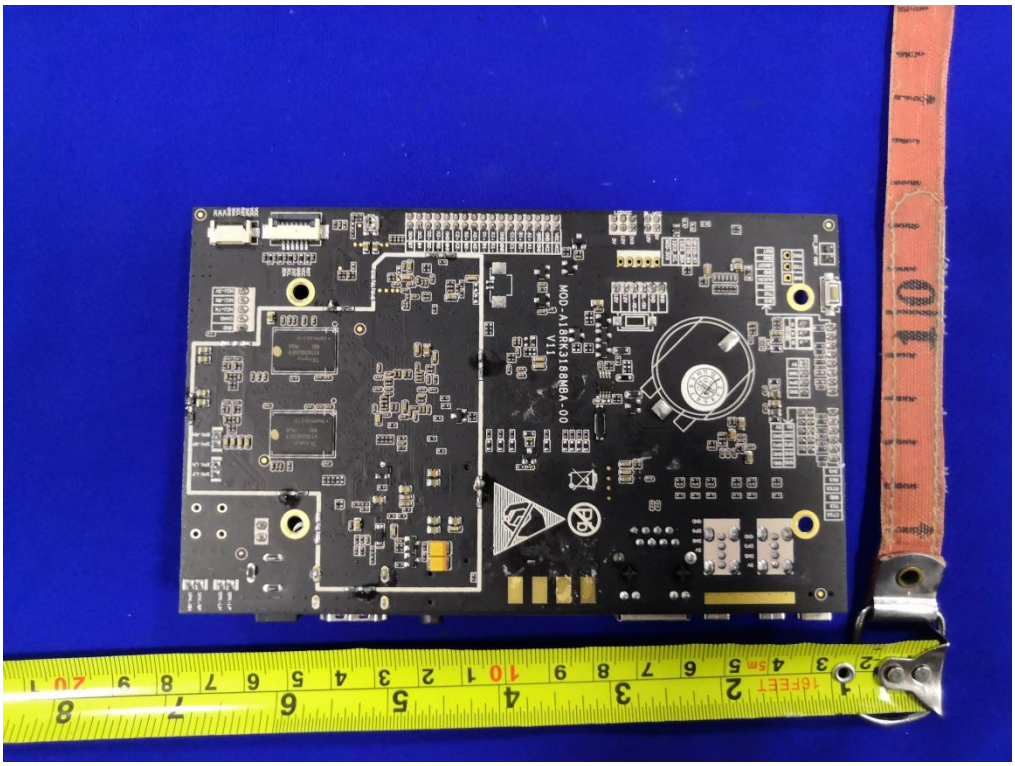

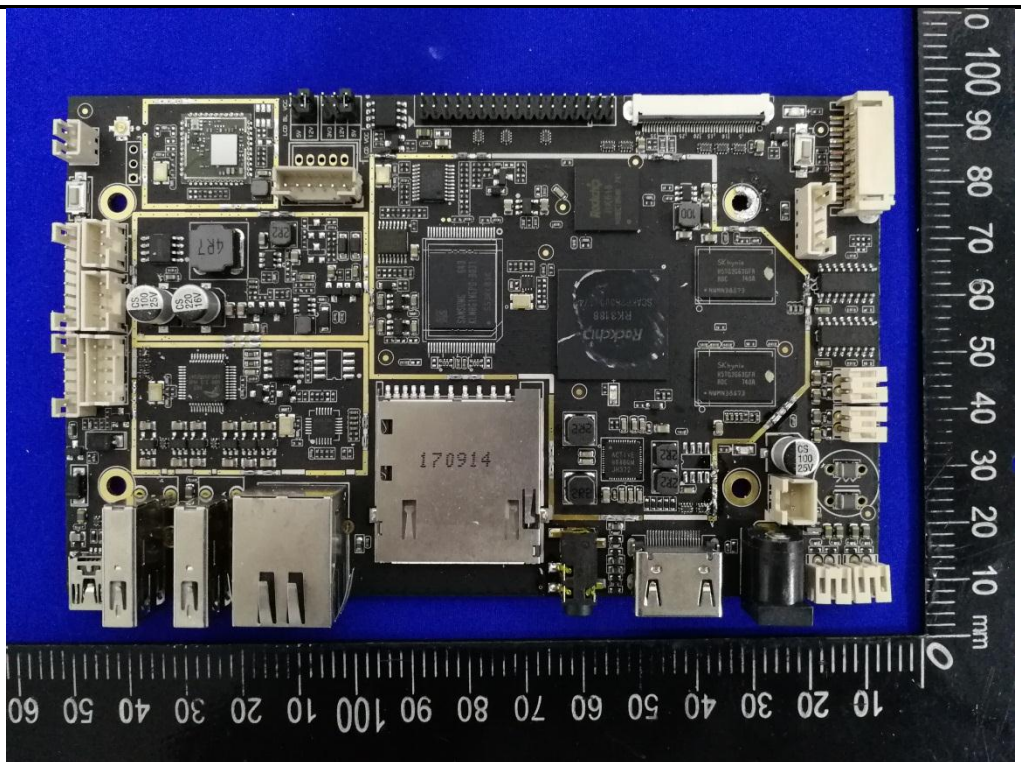
170914

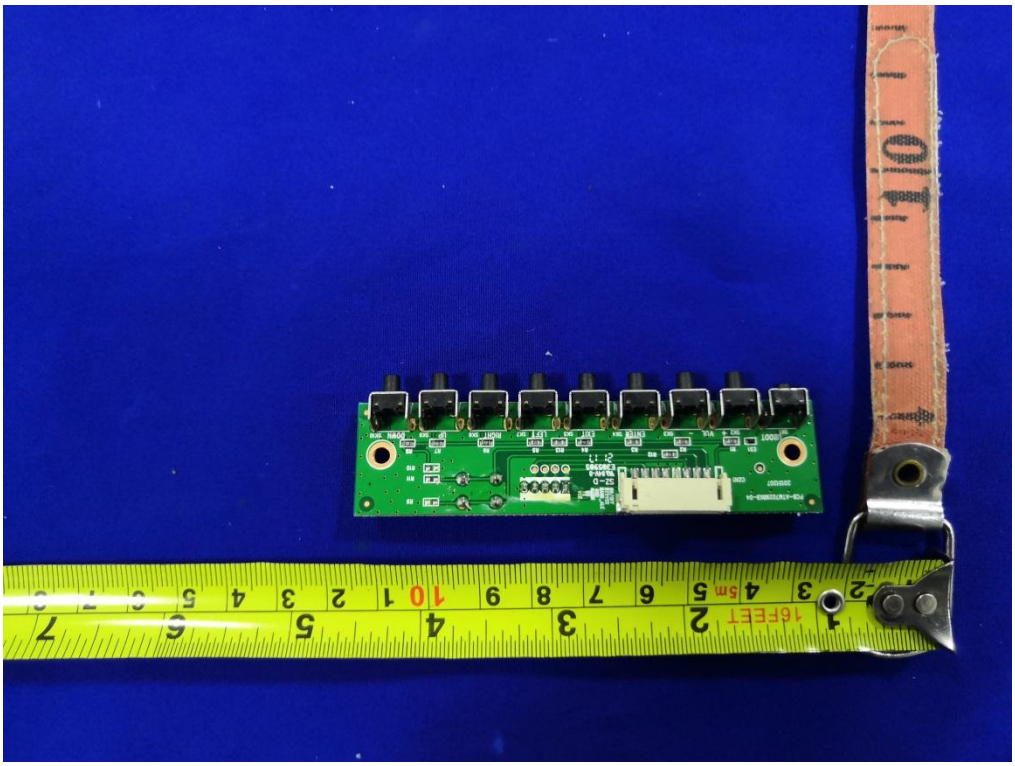

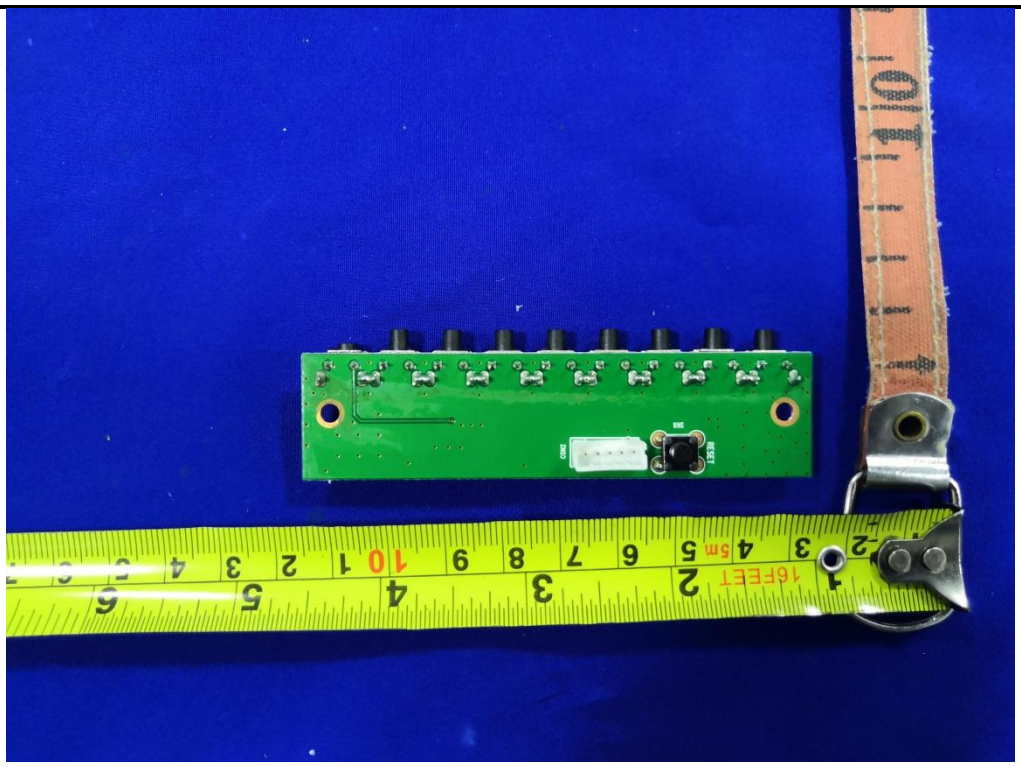

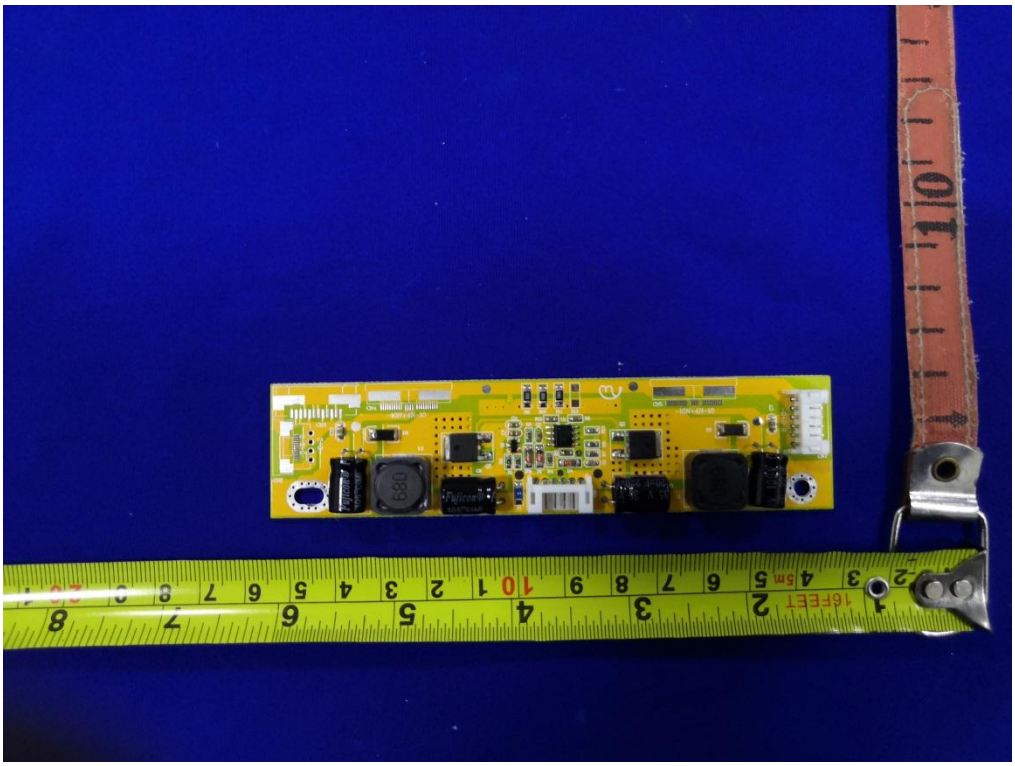

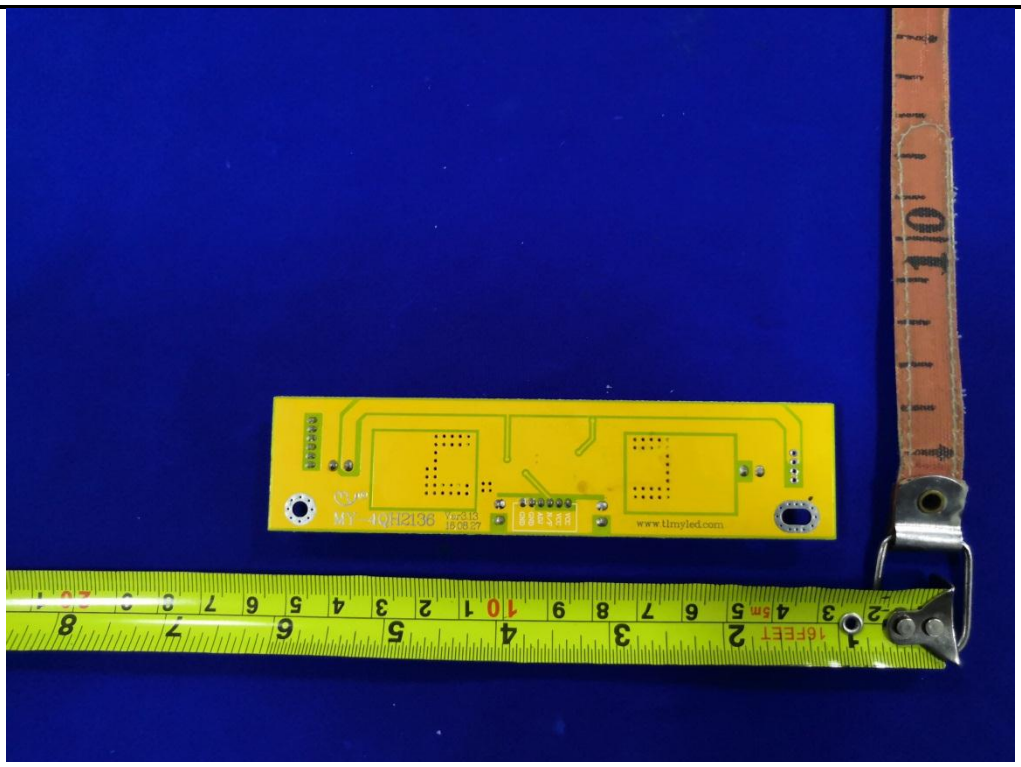
www.timyled.com

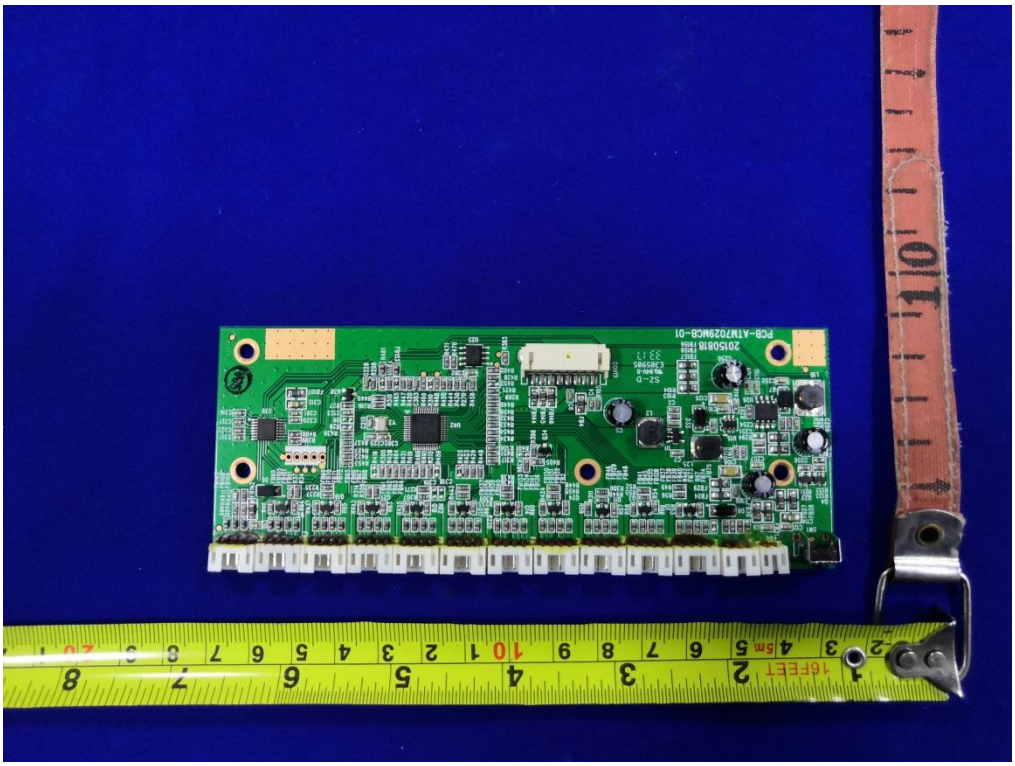

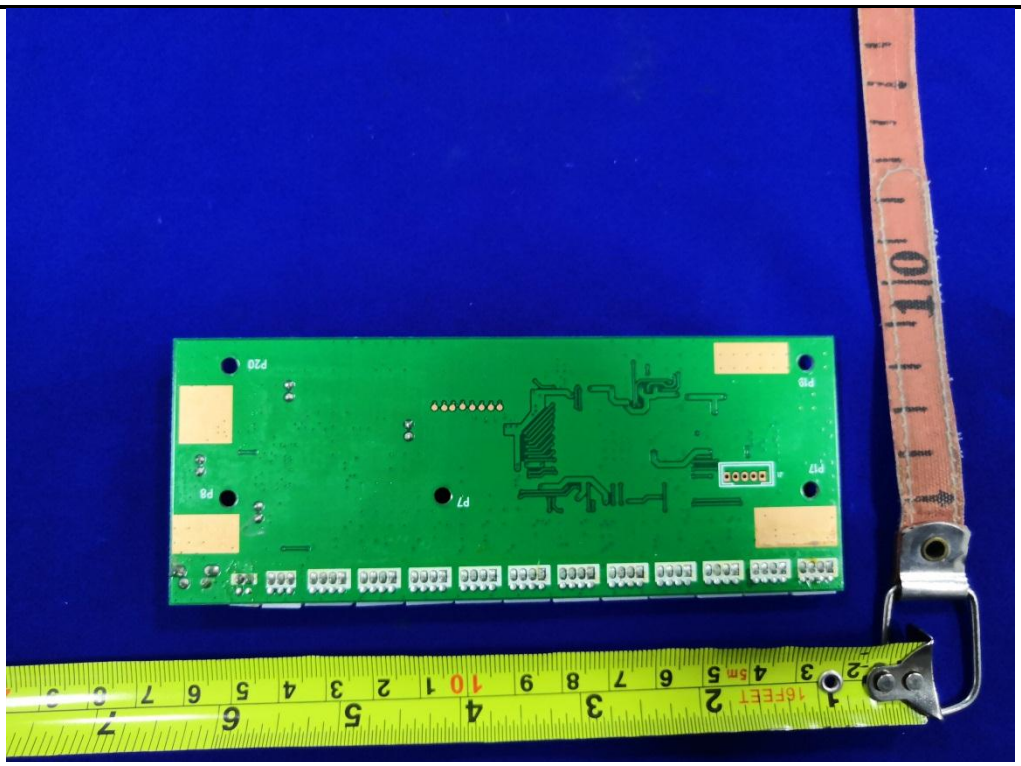

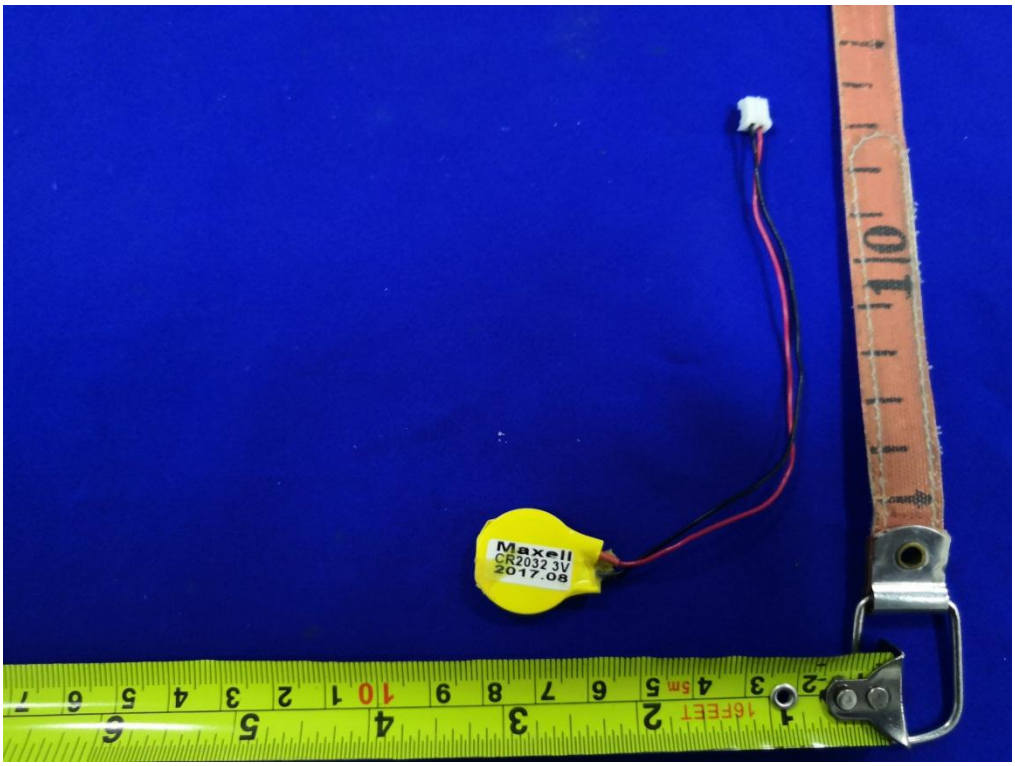
Maxell
CR2032 3V
2017.08

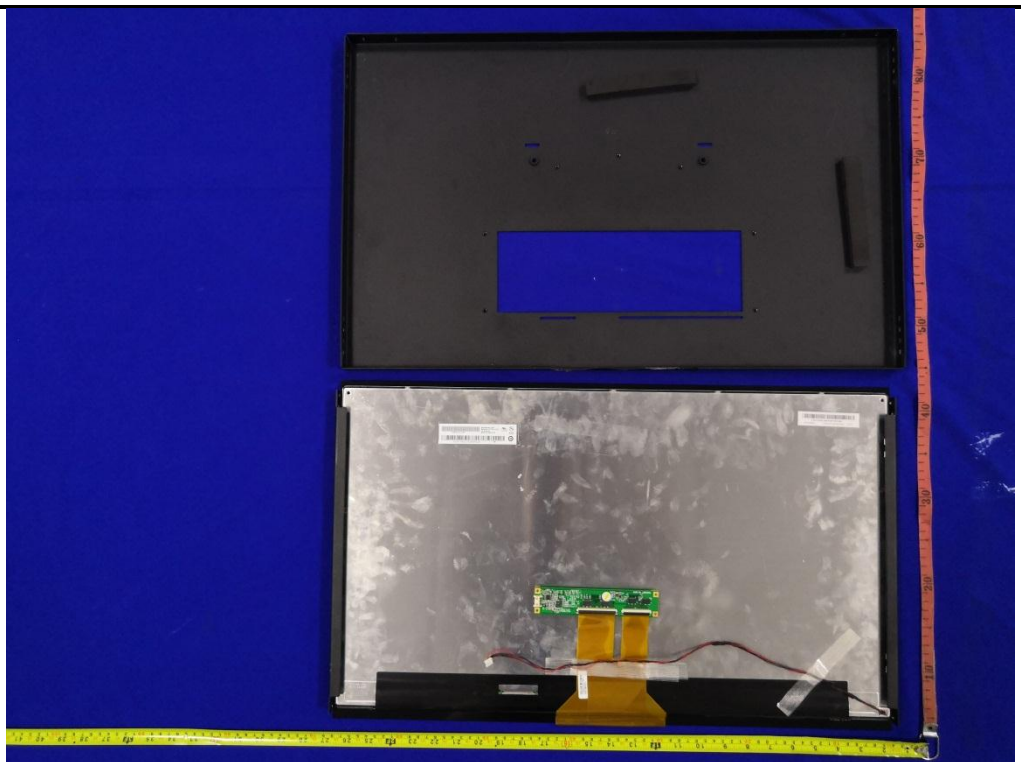

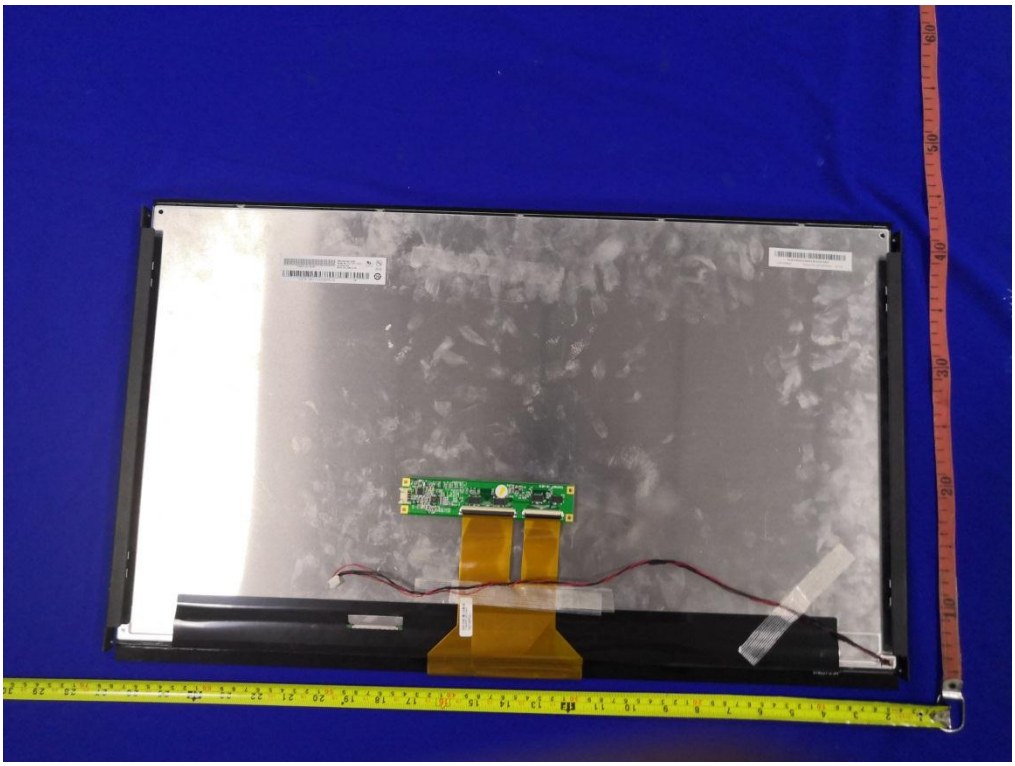

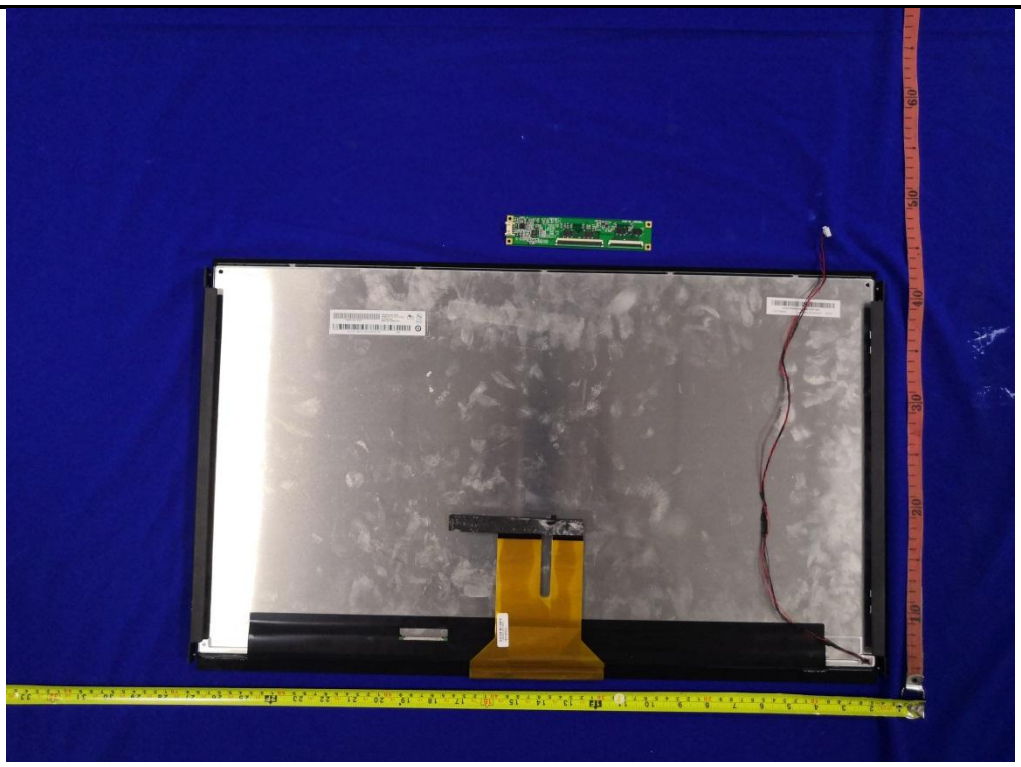

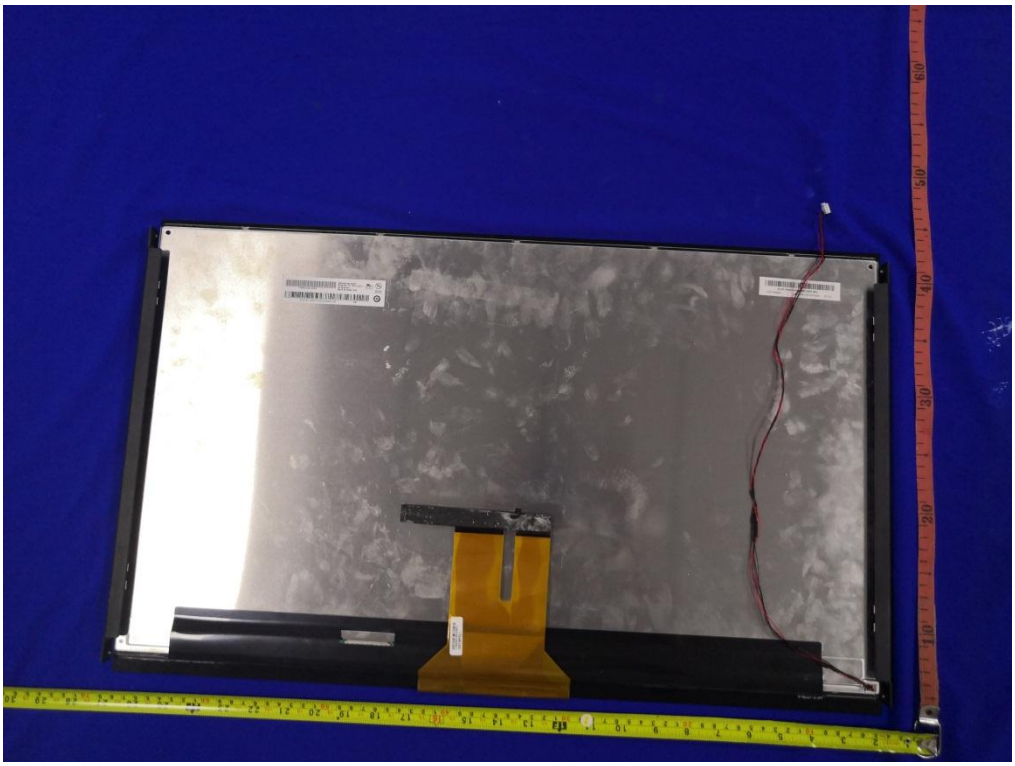

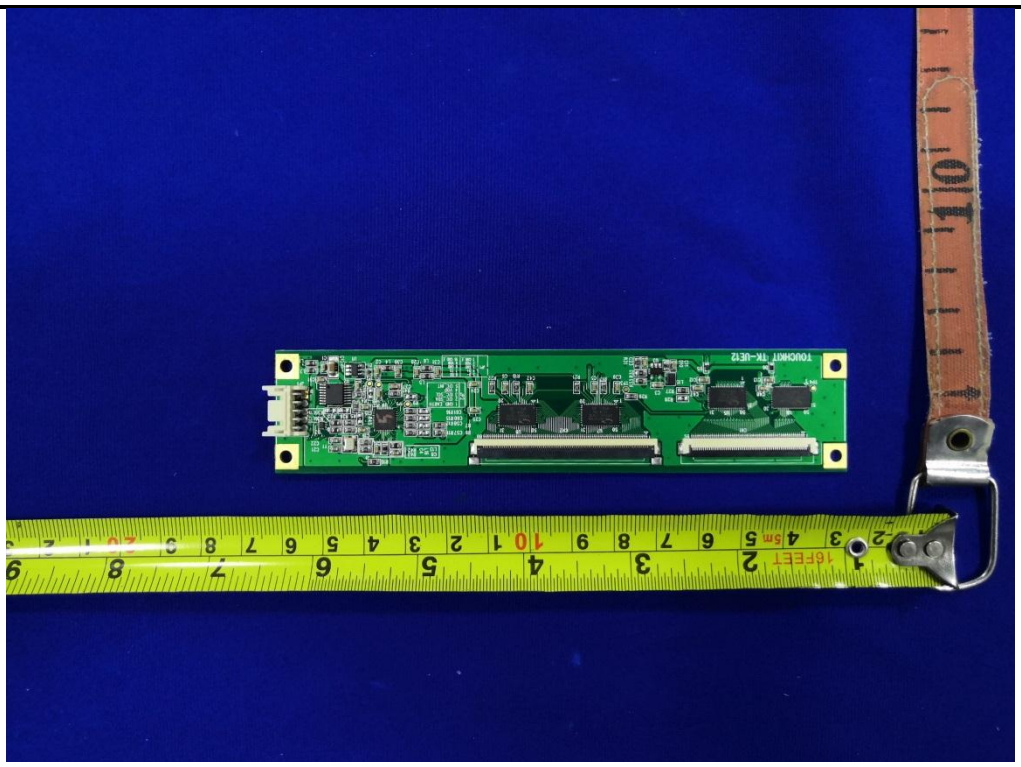

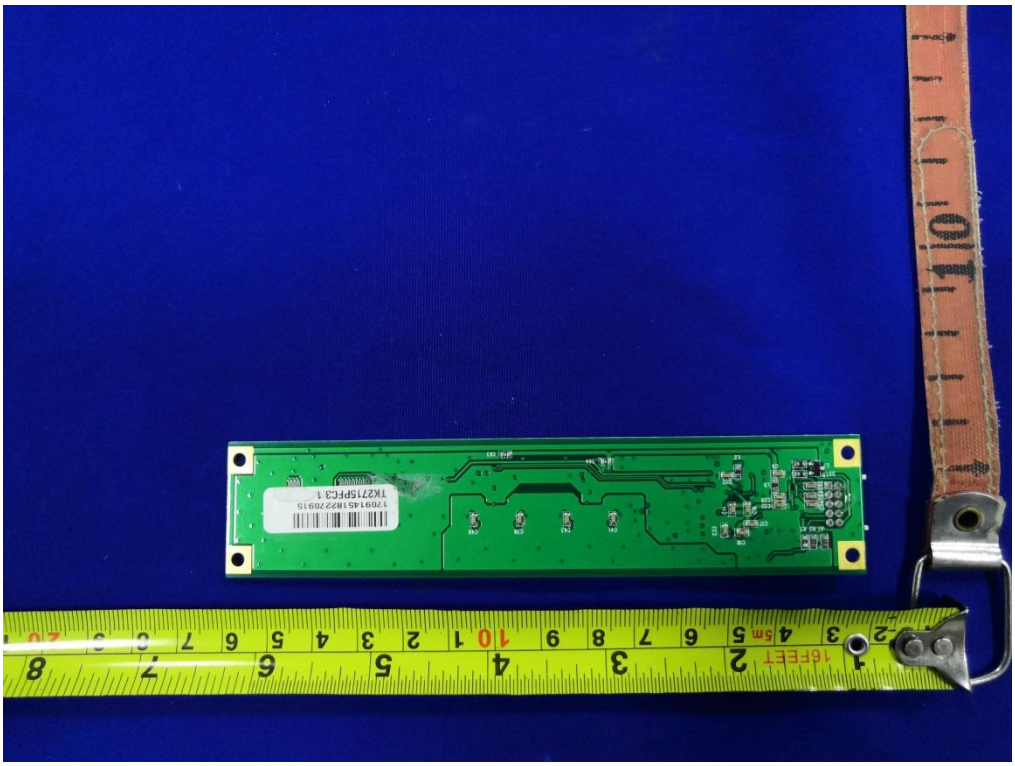

-----End of report------