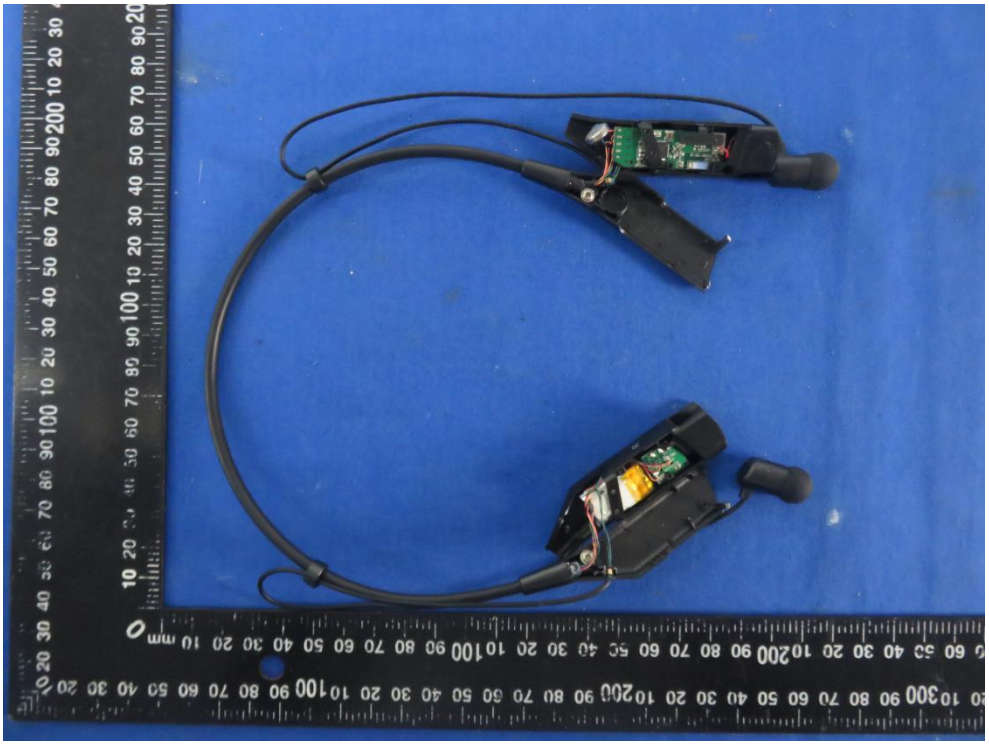

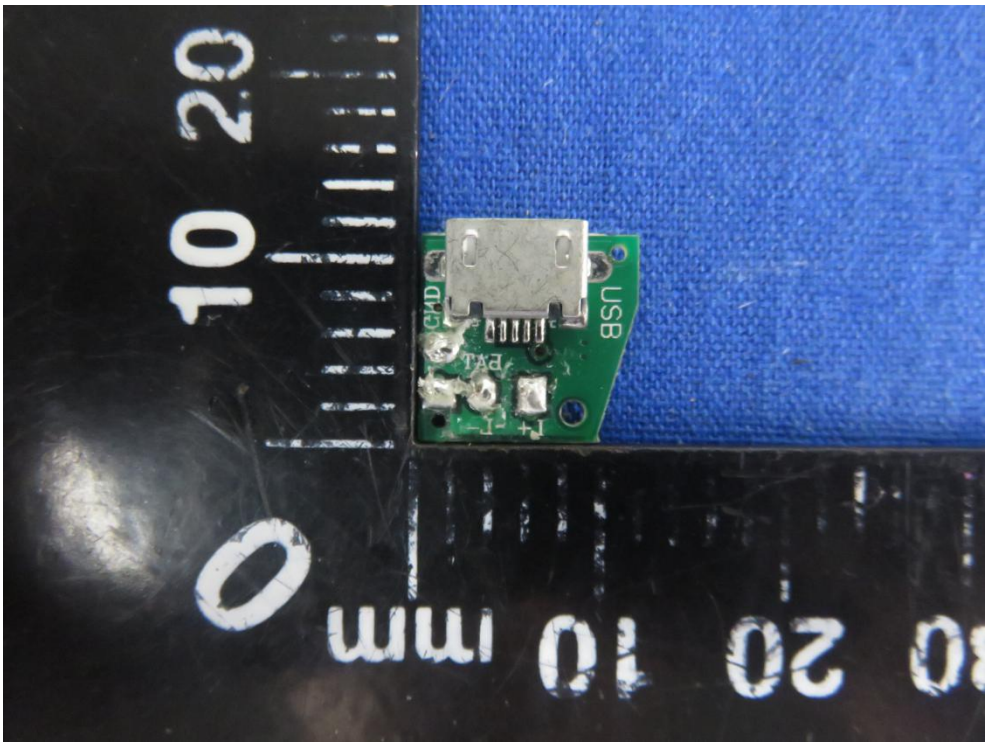
USB

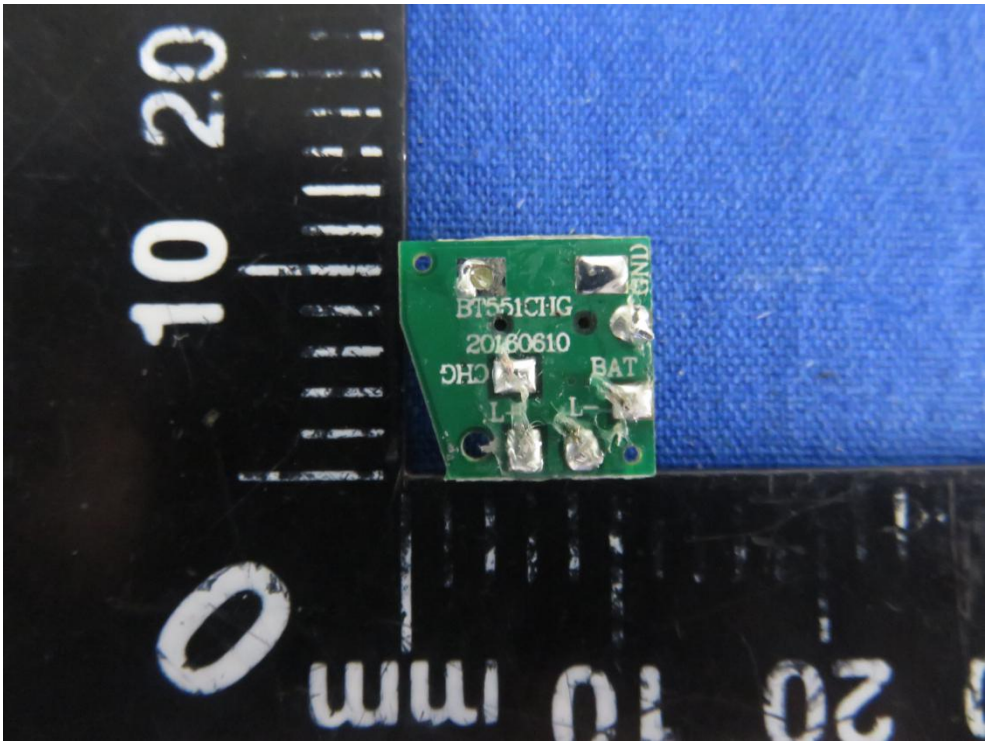
BT551CHG
20160610
CHG
BAT
GND
L+
L-

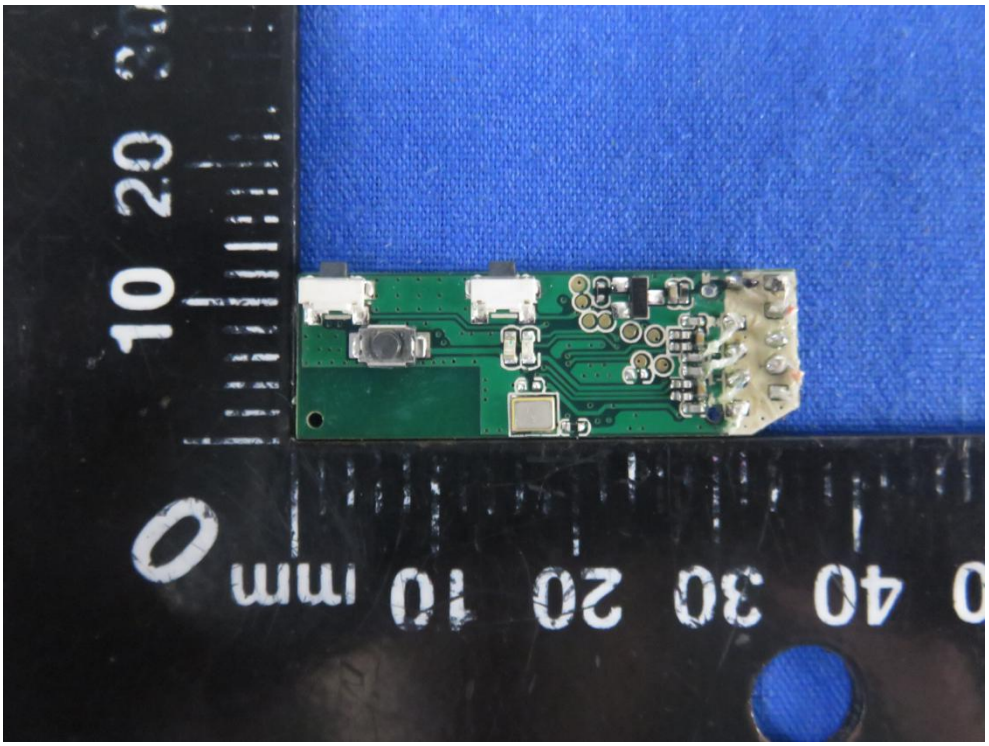

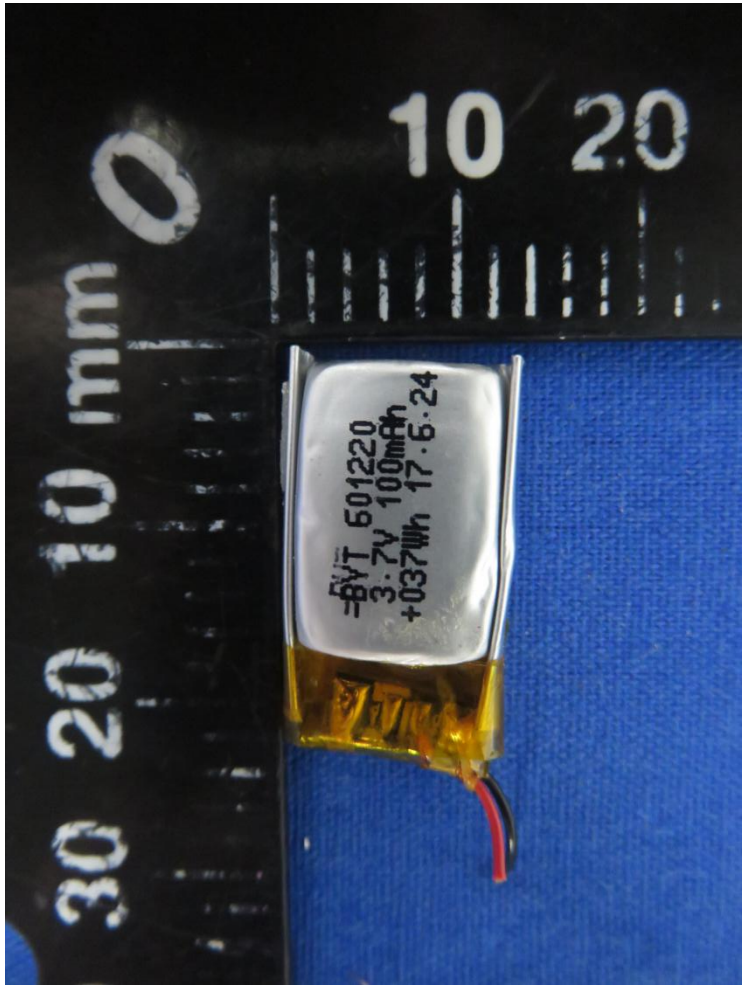
0
10
20
10 mm
20
30
BYT 601220
3.7V 100mAh
+037Wh 17.6.24

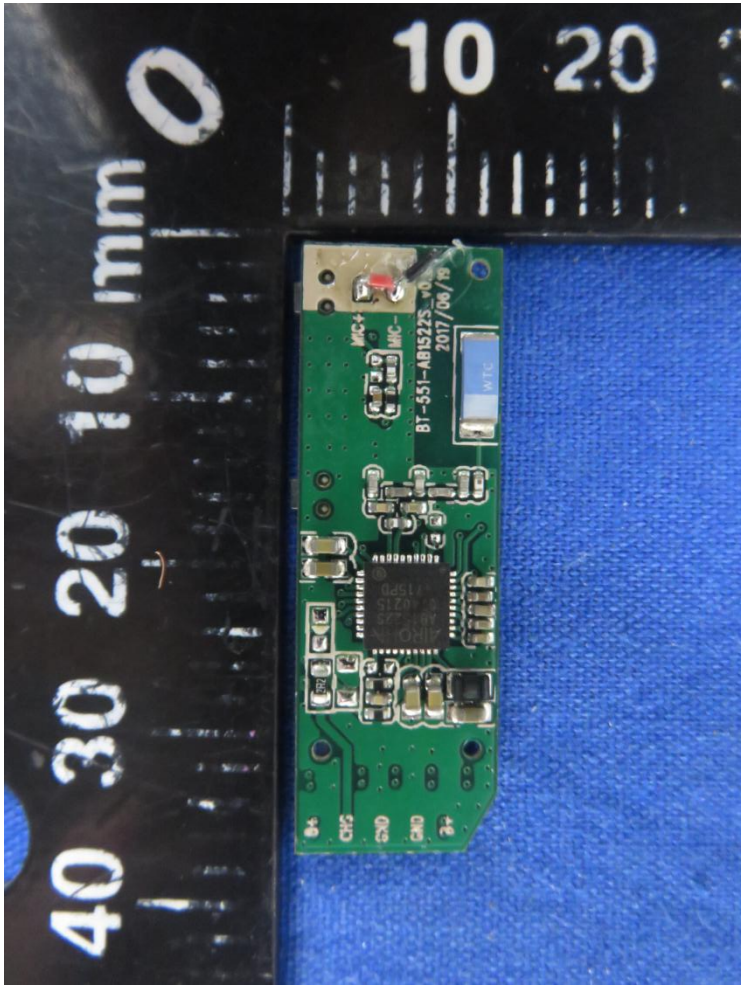
0
10
20
10 mm
20
30
40
BT-551-AB1522S_v0.3
2017/06/19
MIC+
MIC-

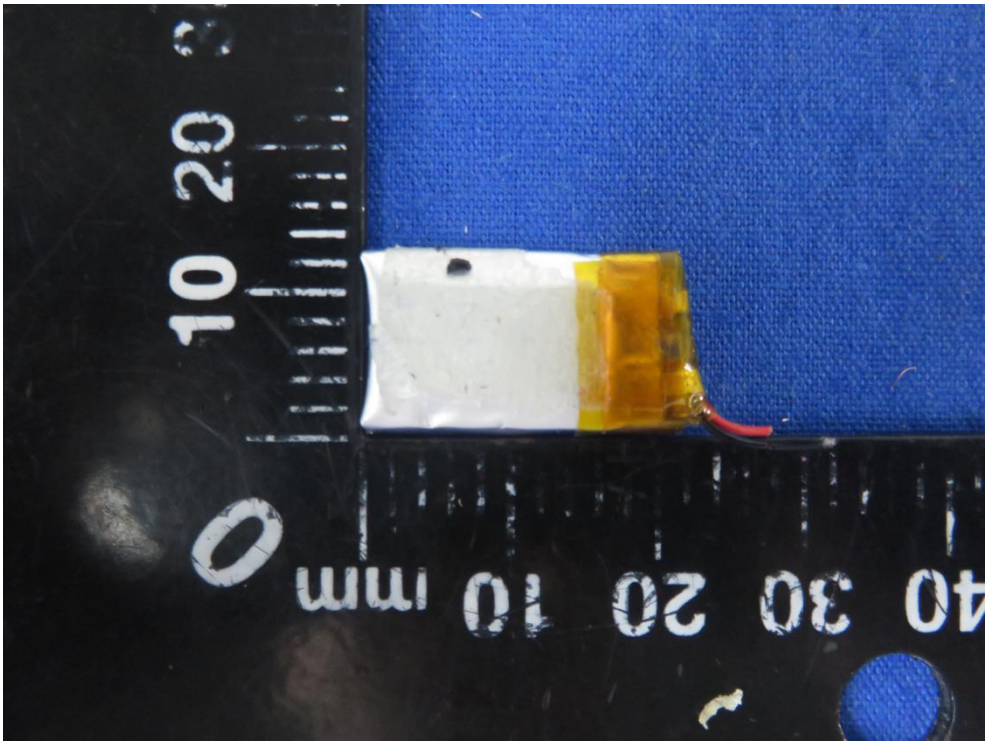
10 20
0
mm 0 10 20 30 40

3.7V 100mAh
+037Wh 17.6.24