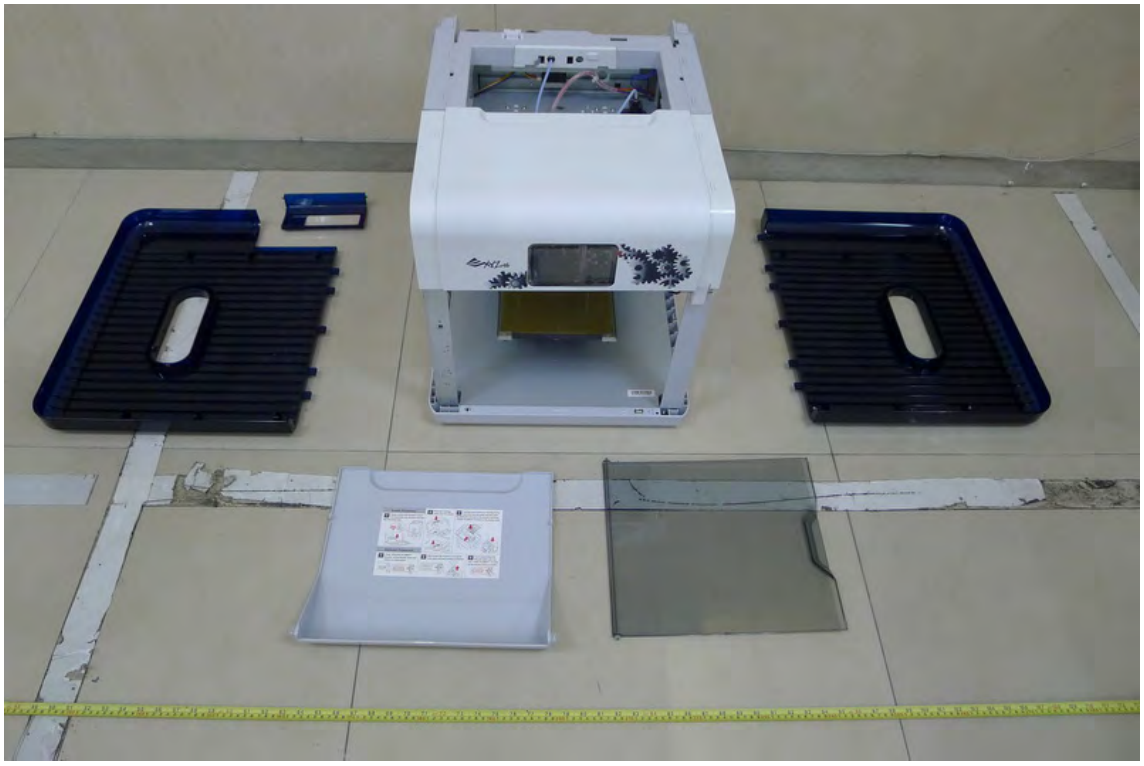

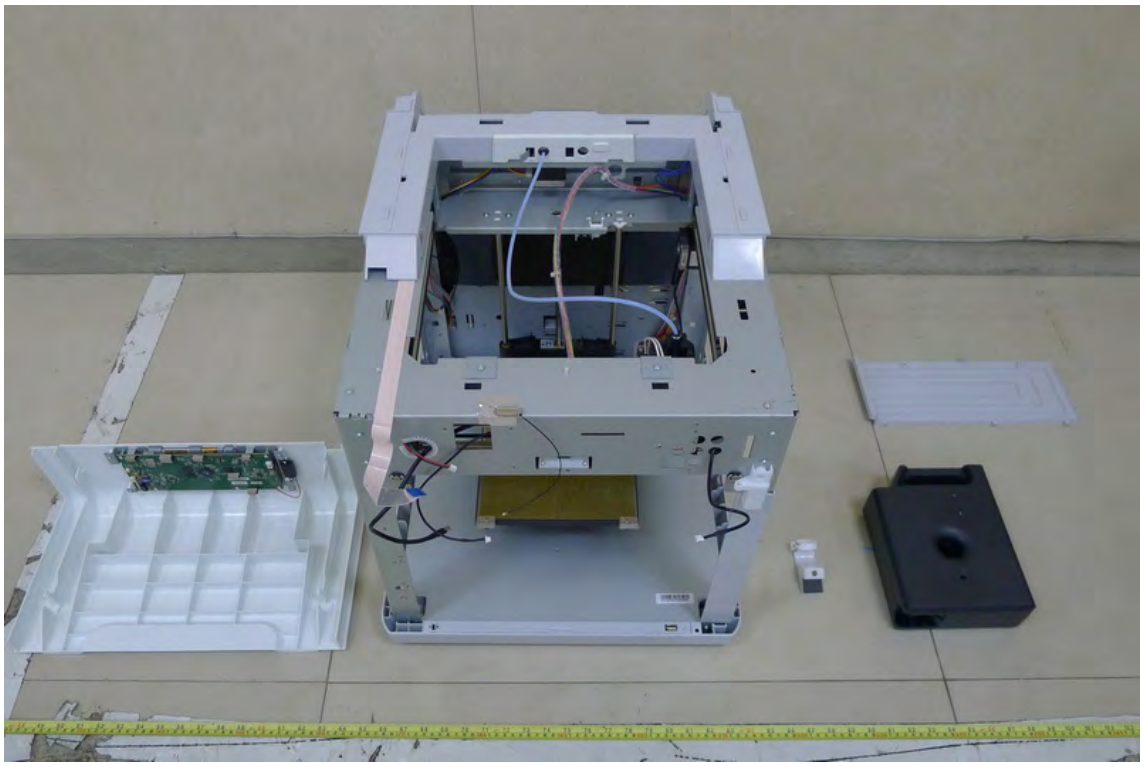

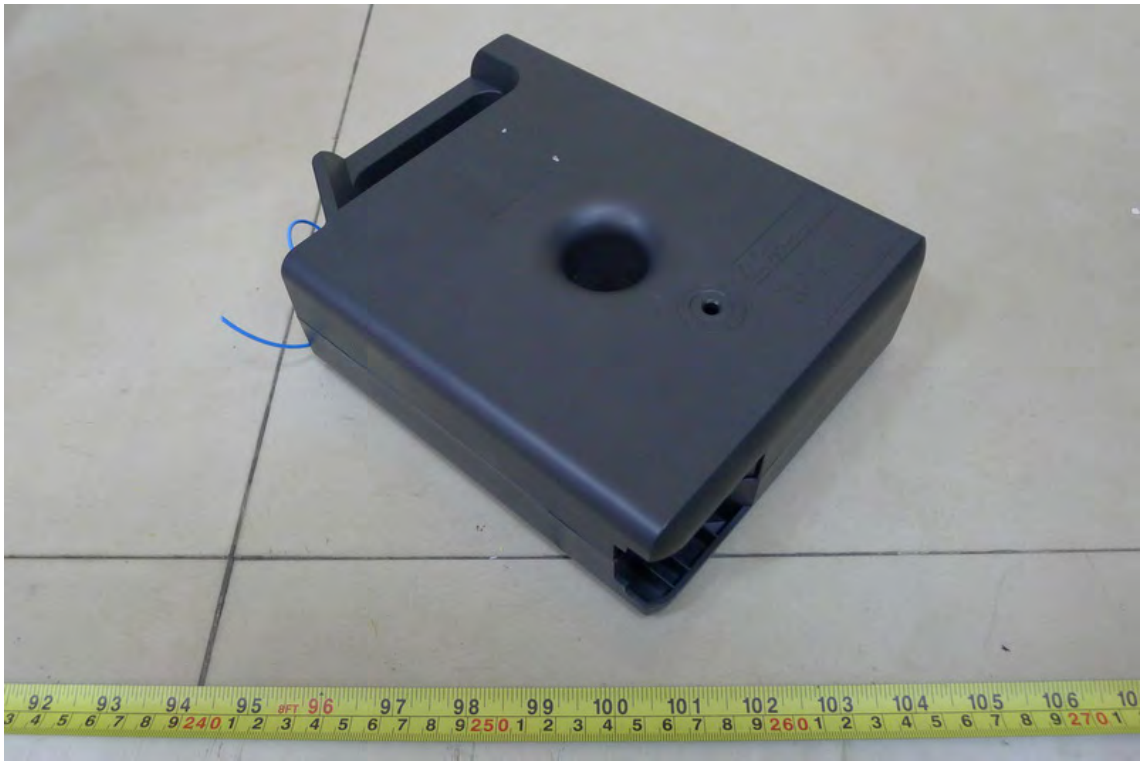

25
26
27
28
3
4
5
6
7
8
9
70
1
2
3

25
26
27
28
3
4
5
6
7
8
9
70
1
2

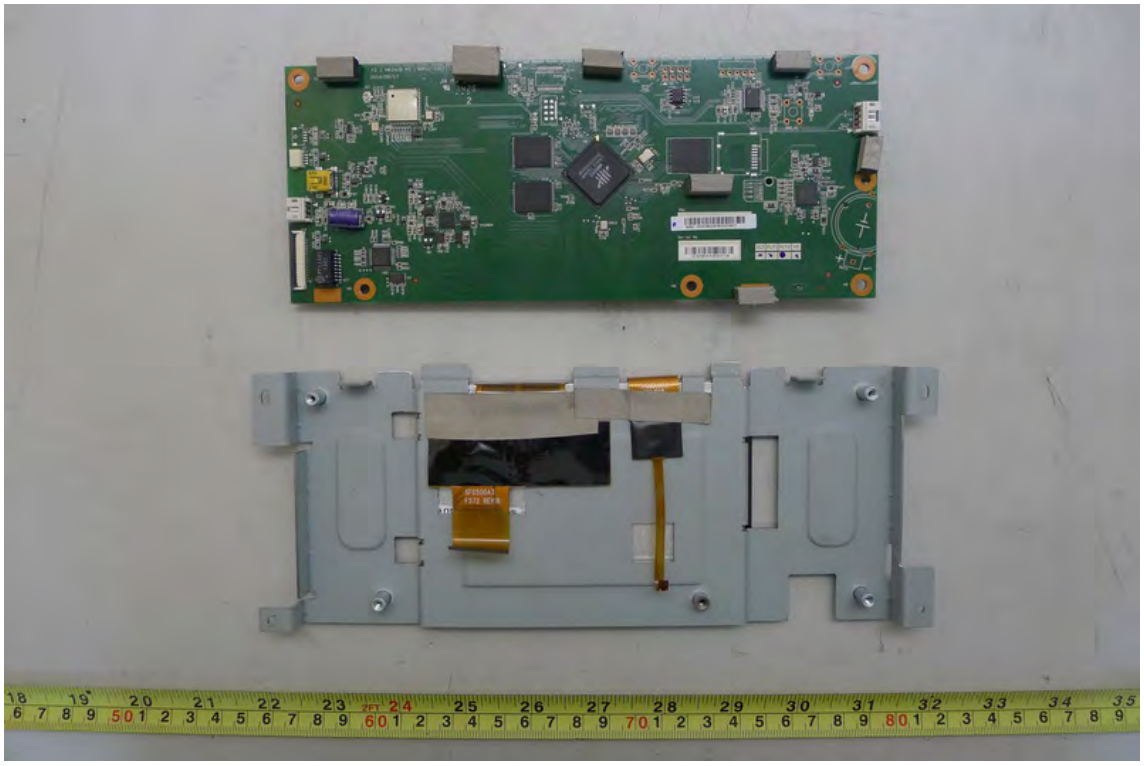

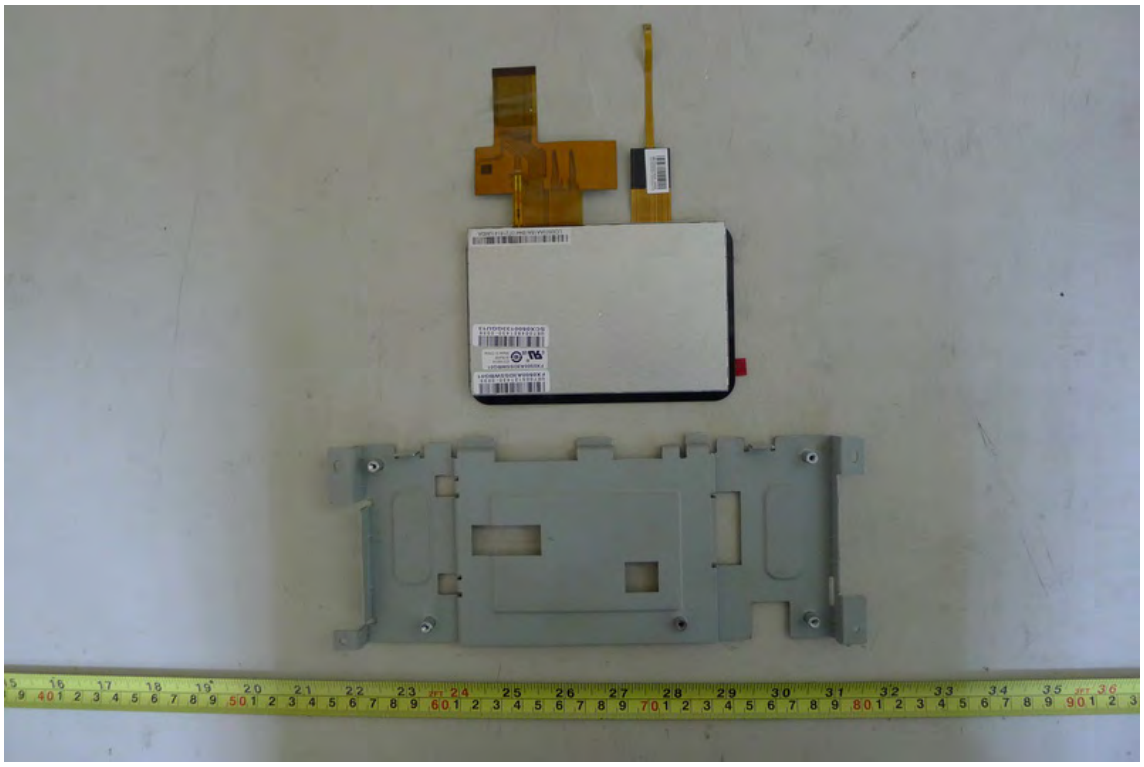

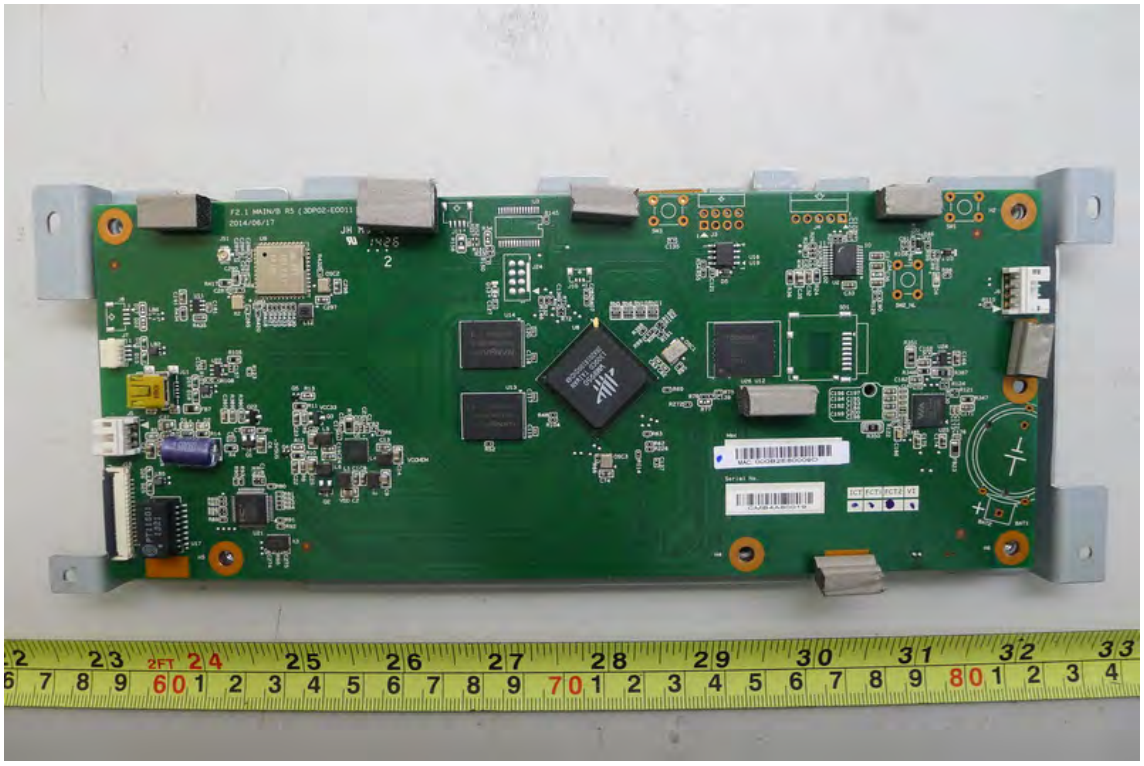

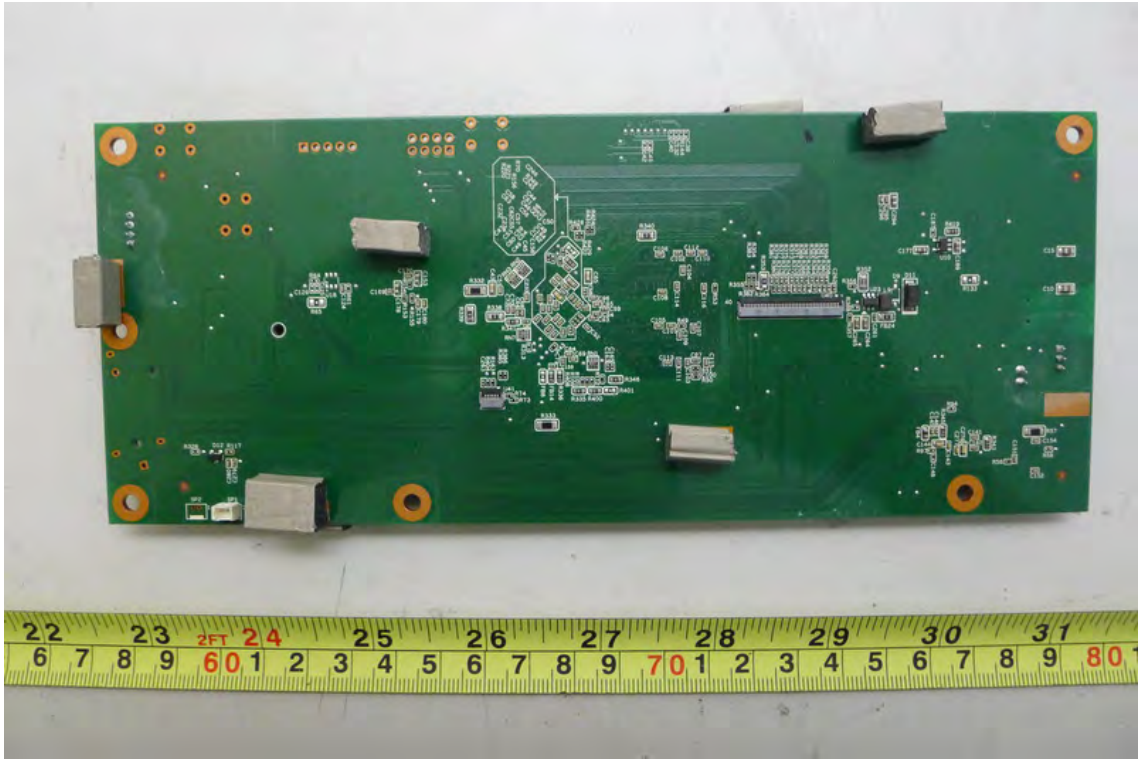

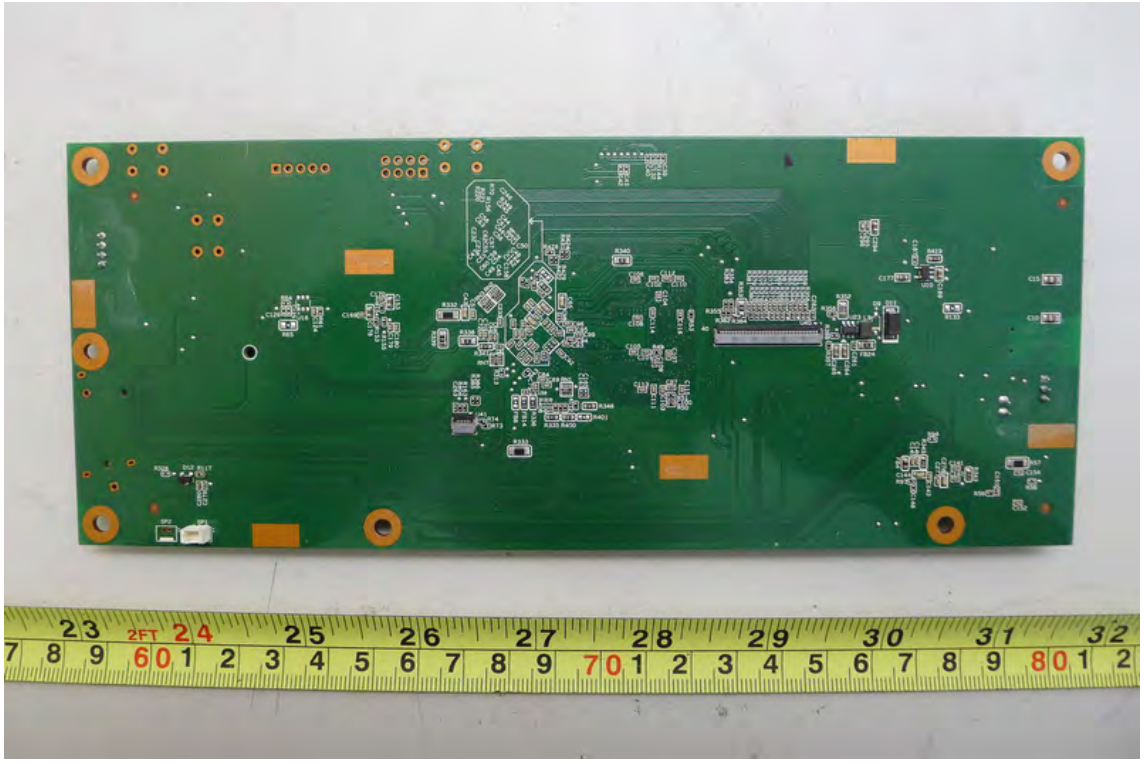

WM8950
1309CD TAIWAN
2RA2018100
OSC1
TXC 24.0
UQ17
R95
C82
C83
R161
R162
R160
R100
R99
R398
R66
R104
R48
C119
C117
U13
C118
U8
R72
C282
R407
RN5
RN6
RN10
RN11

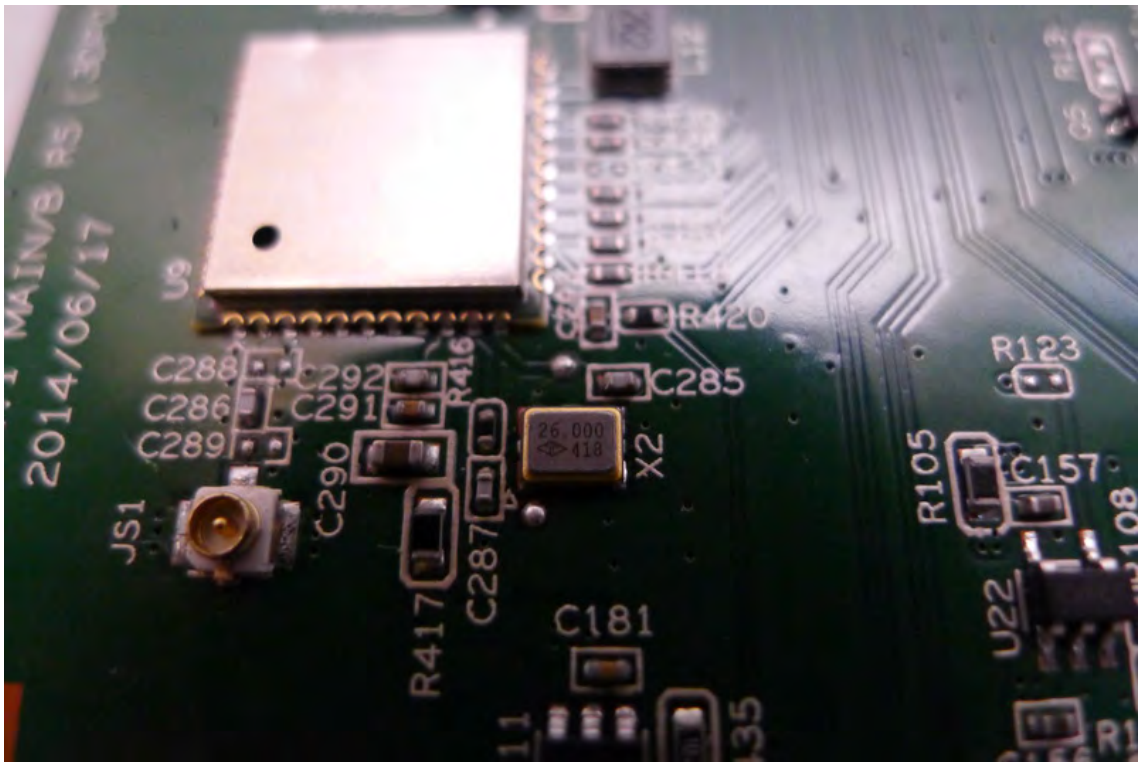
2014/06/17
U9
C288
C286
C289
C292
C291
R416
C290
C287
R417
JS1
R420
C285
X2
26.000
418
R123
R105
C157
U22
C181

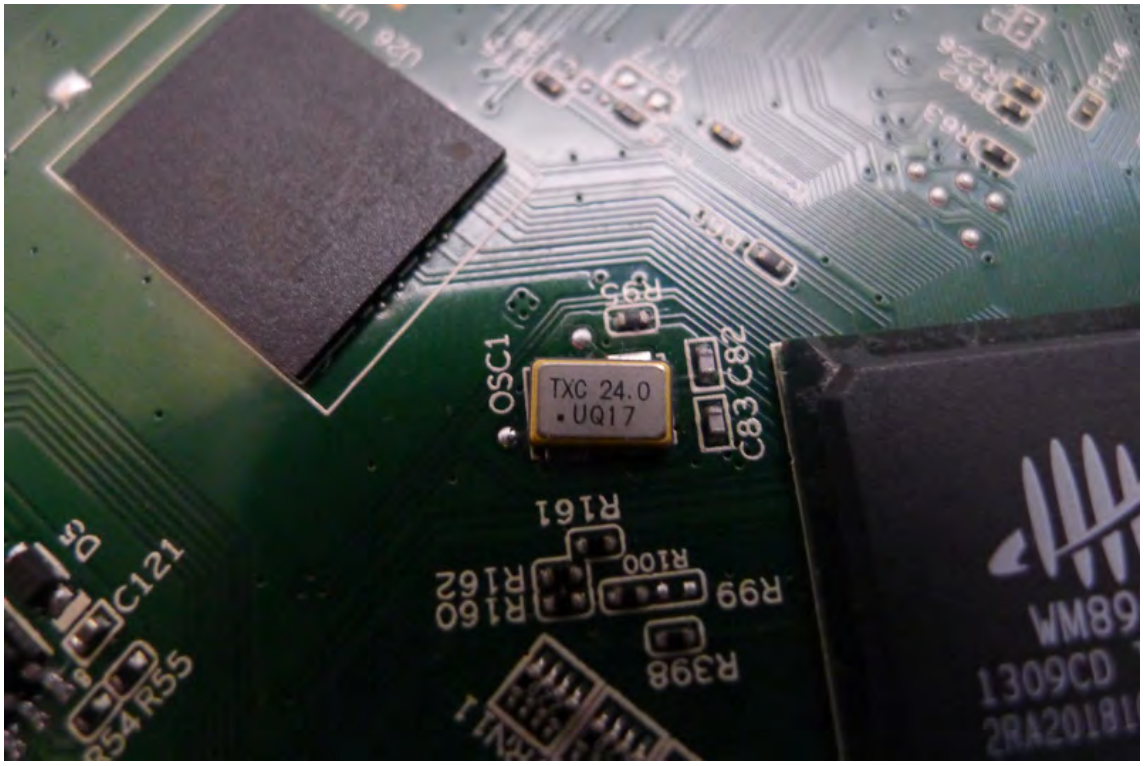
OSC1
TXC 24.0
UQ17
R95
C83
C82
R161
R100
R160
R162
R99
R398
C121
R54
R55
WM89
1309CD

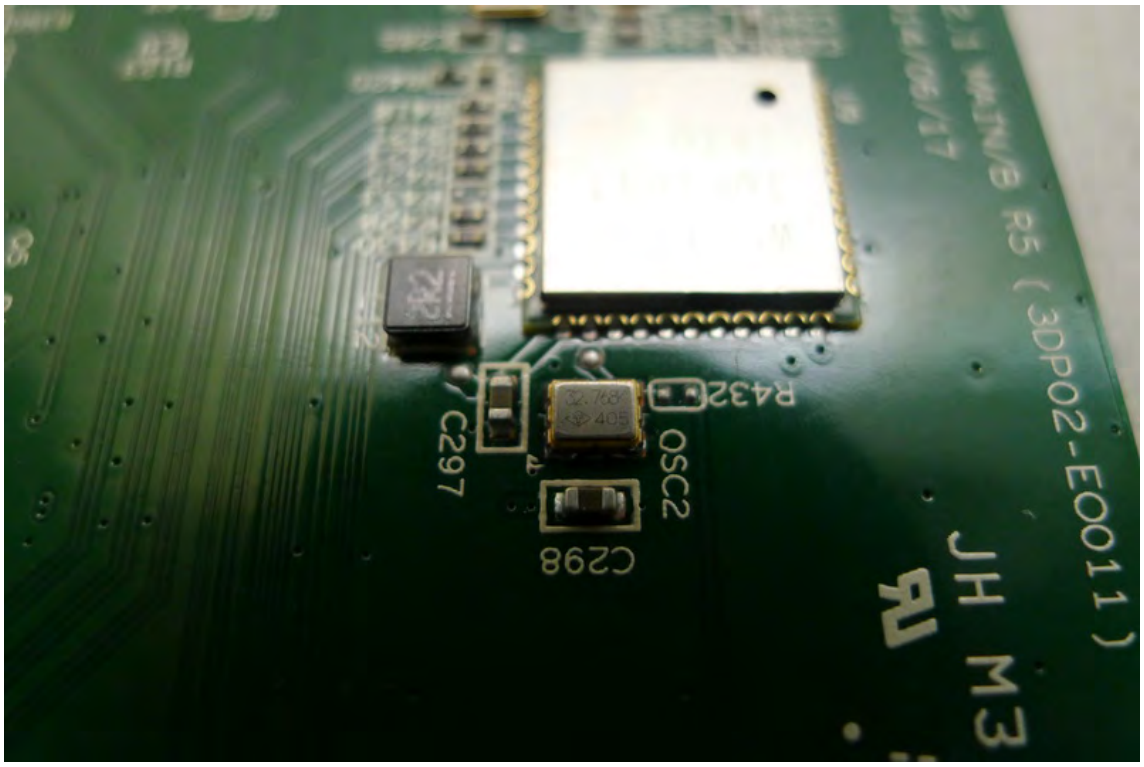
R432
OSC2
C297
C298
R5 (3DP02-E0011)
JH M3

R114
OSC3
C74
32.768K
405
TAIWAN

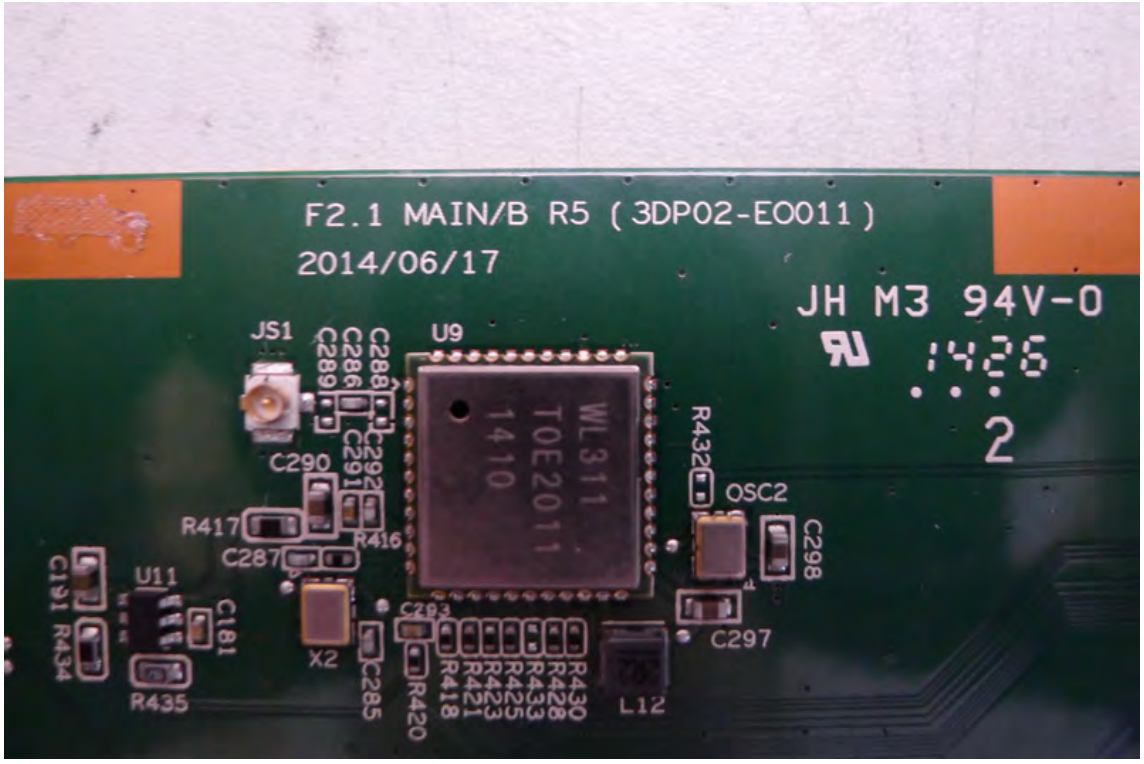
F2.1 MAIN/B R5 (3DP02-E0011)
2014/06/17
JH M3 94V-0
1426
2
JS1
U9
C288
C289
C286
C291
C292
C290
R417
C287
R416
WL311
T0E2011
1410
R432
OSC2
C298
C297
C191
R434
U11
C181
R435
X2
C285
C293
R420
R418
R421
R423
R425
R433
R428
R430
L12

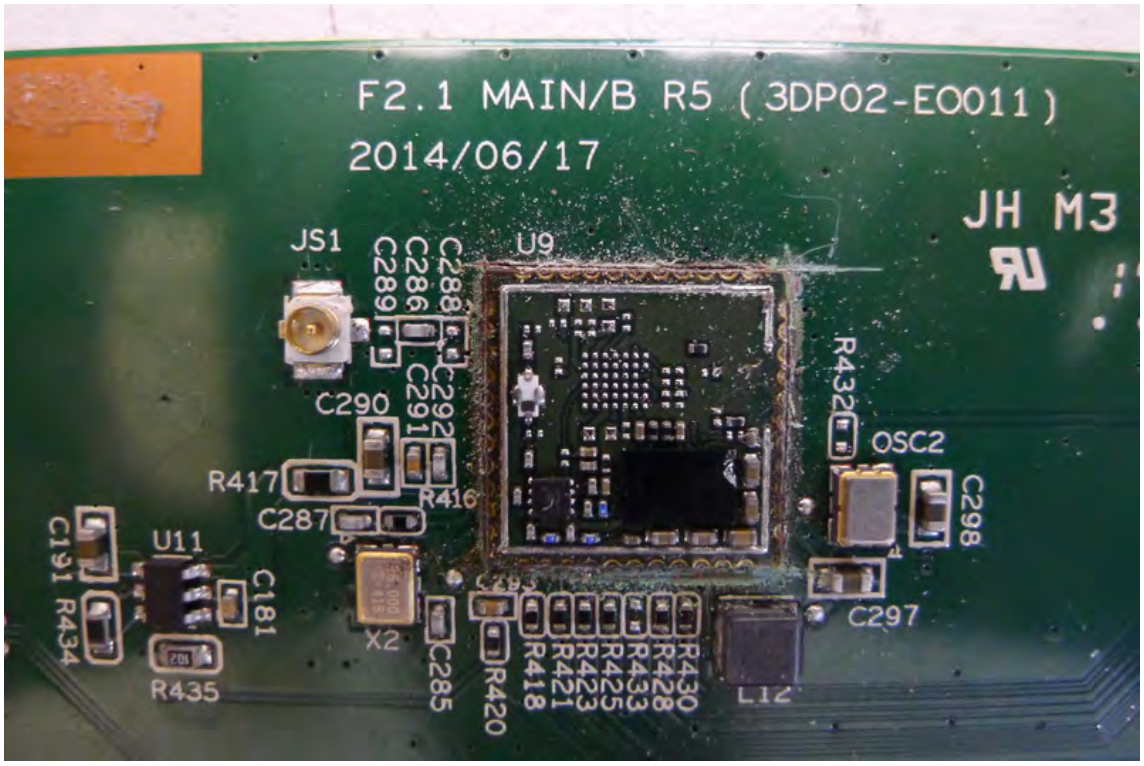
F2.1 MAIN/B R5 (3DP02-E0011)
2014/06/17
JH M3
JS1
C289
C286
C288
U9
C290
C291
C292
R417
R416
C287
R432
OSC2
C298
C297
C191
R434
U11
C181
R435
X2
C285
R420
R418
R421
R423
R425
R433
R428
R430
L12

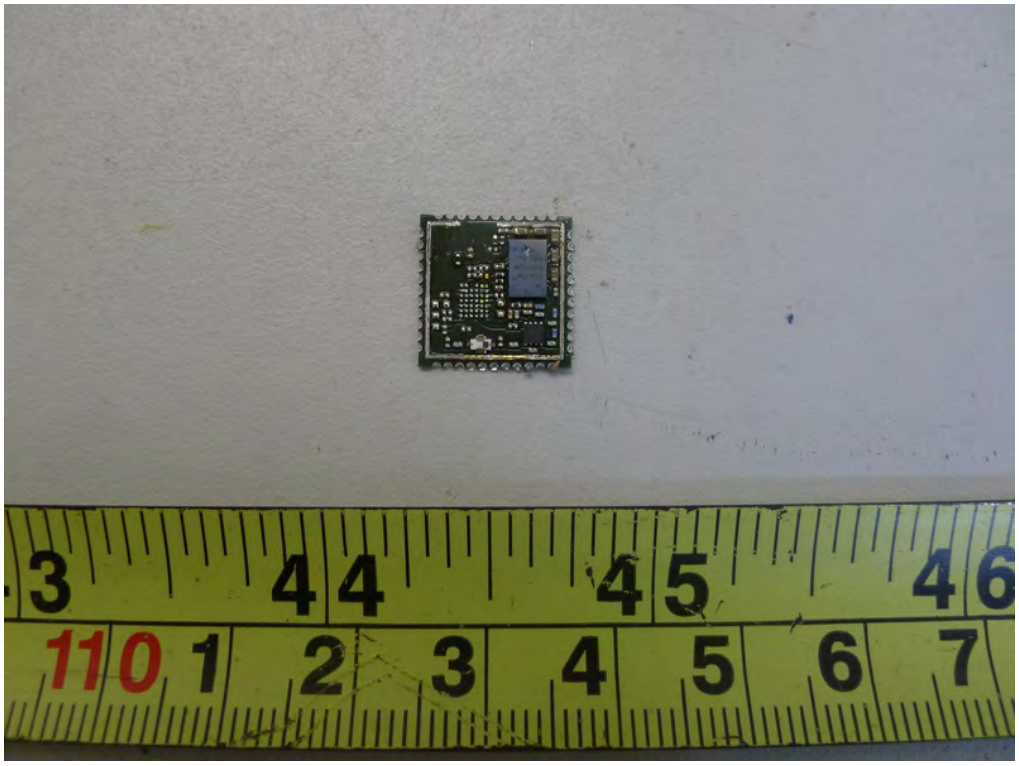

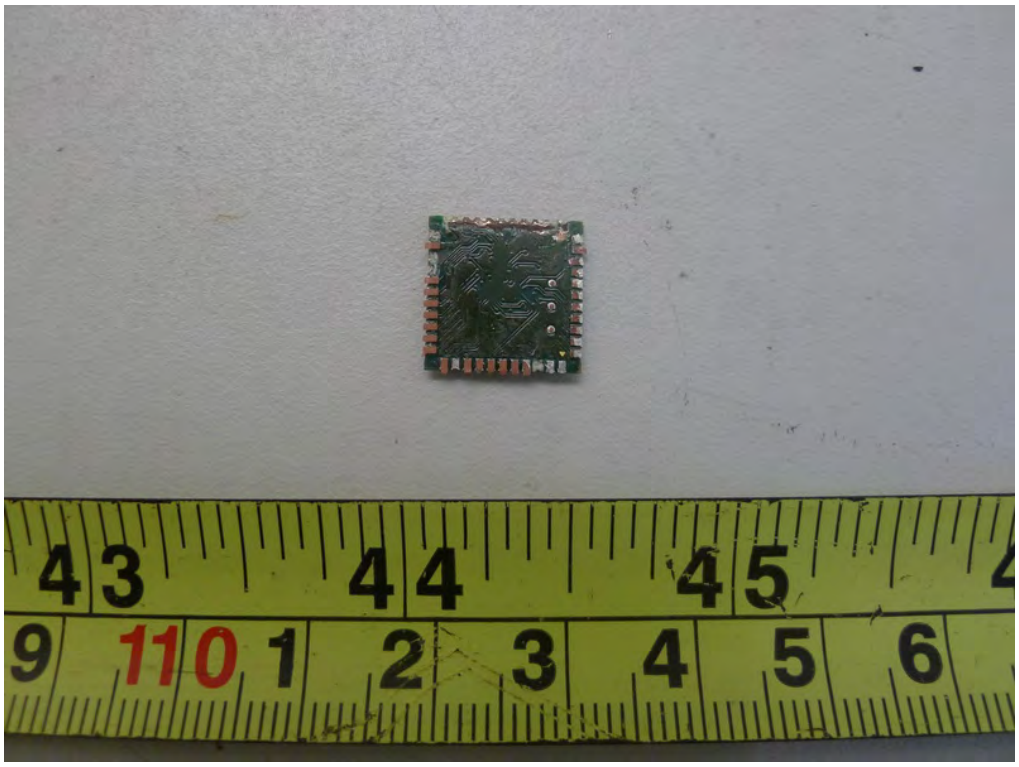

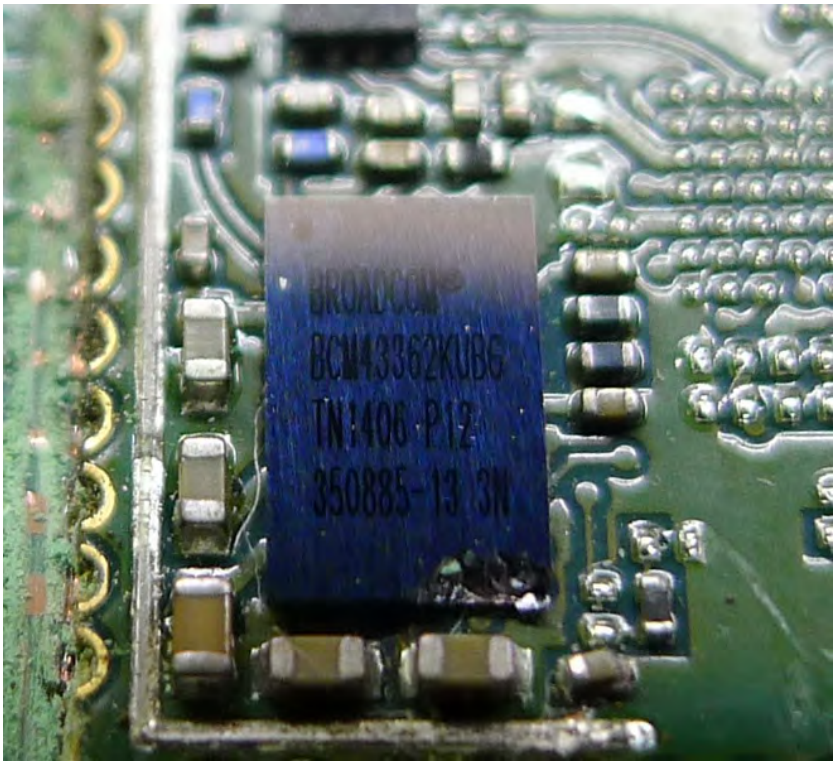
BROADCOM
BCM43362KUBG
TN1406 P12
350885-13 3N

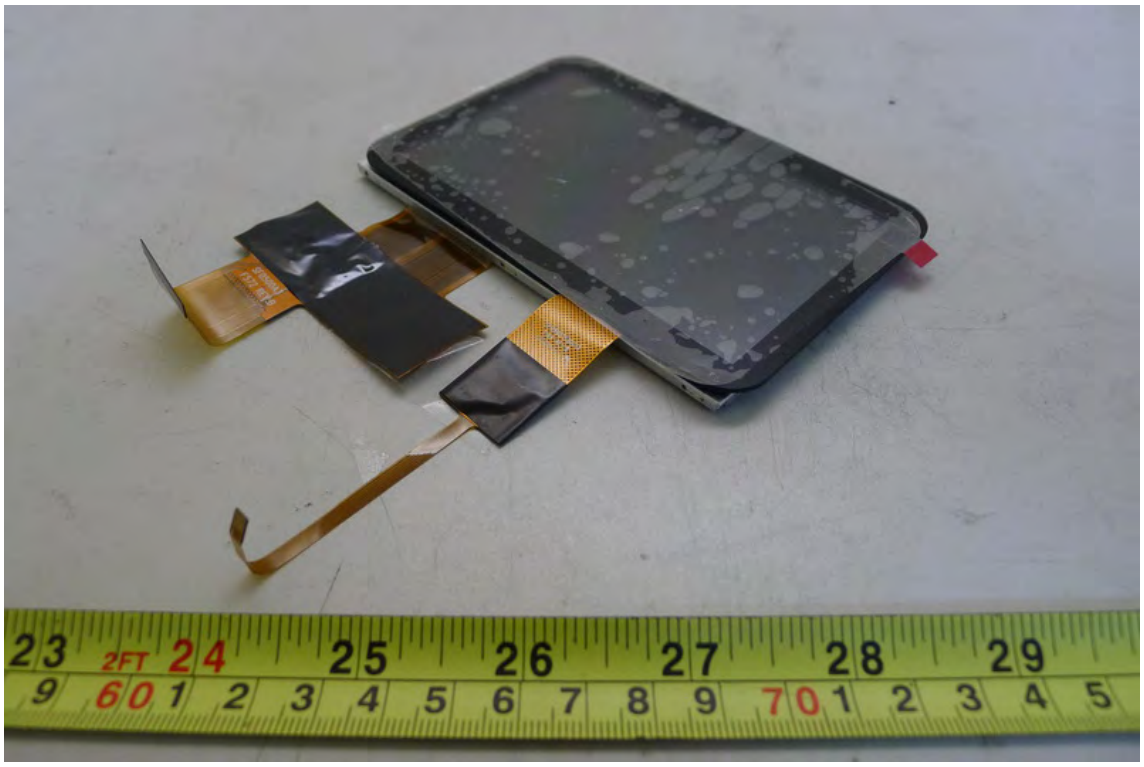

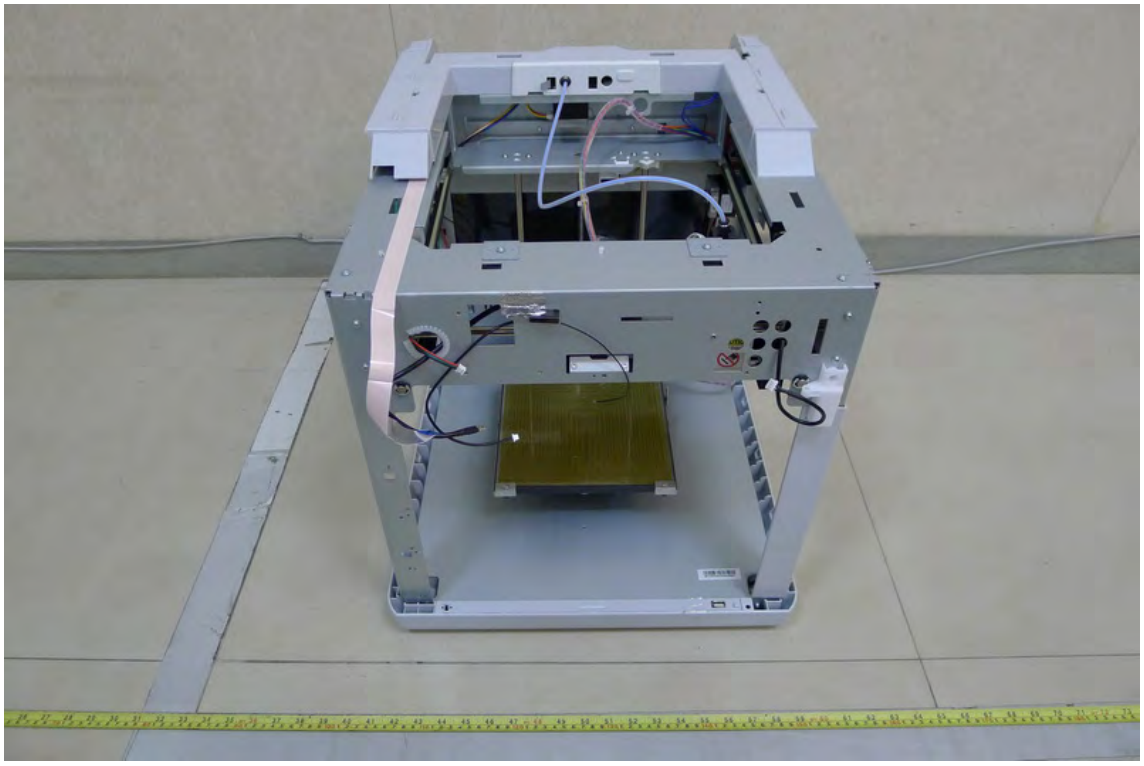

RF Antenna

RF Antenna

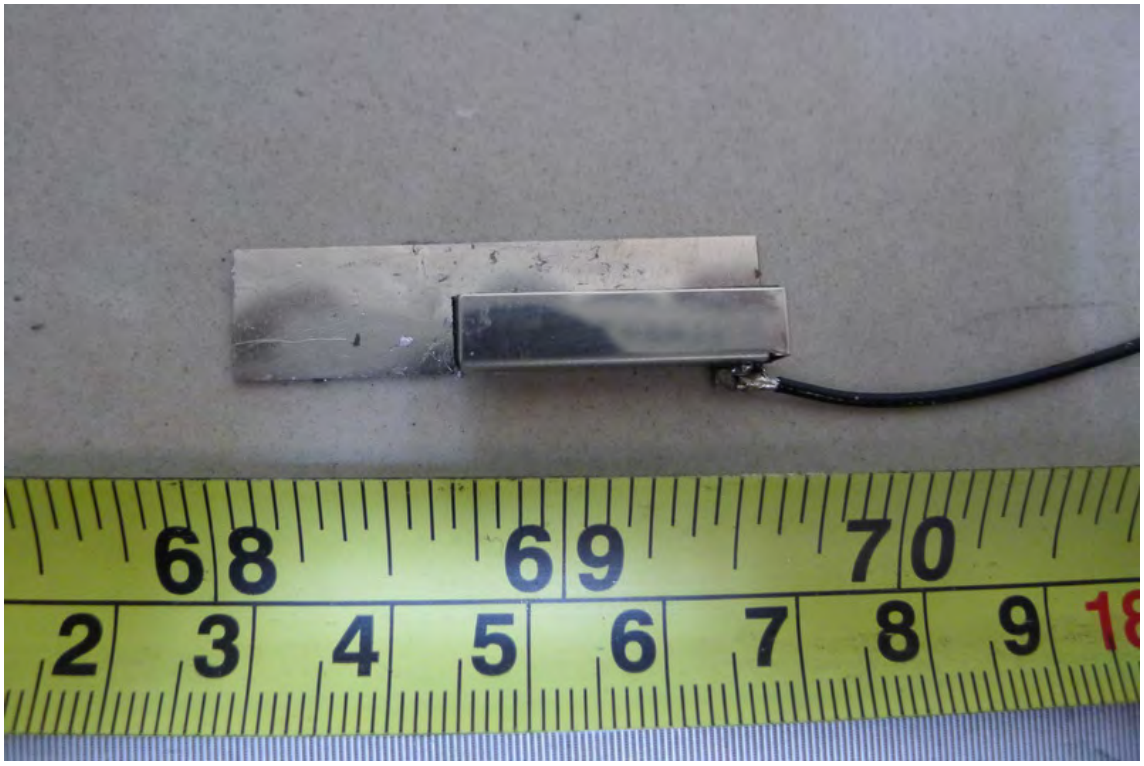


RF Antenna

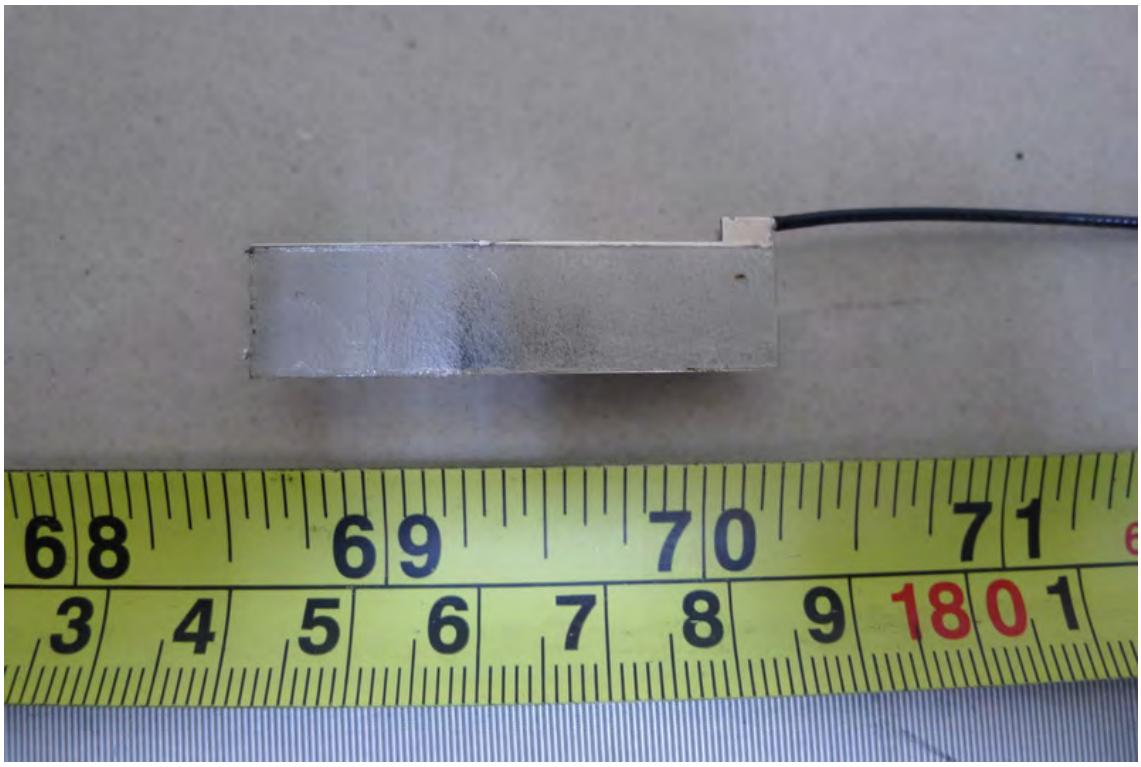

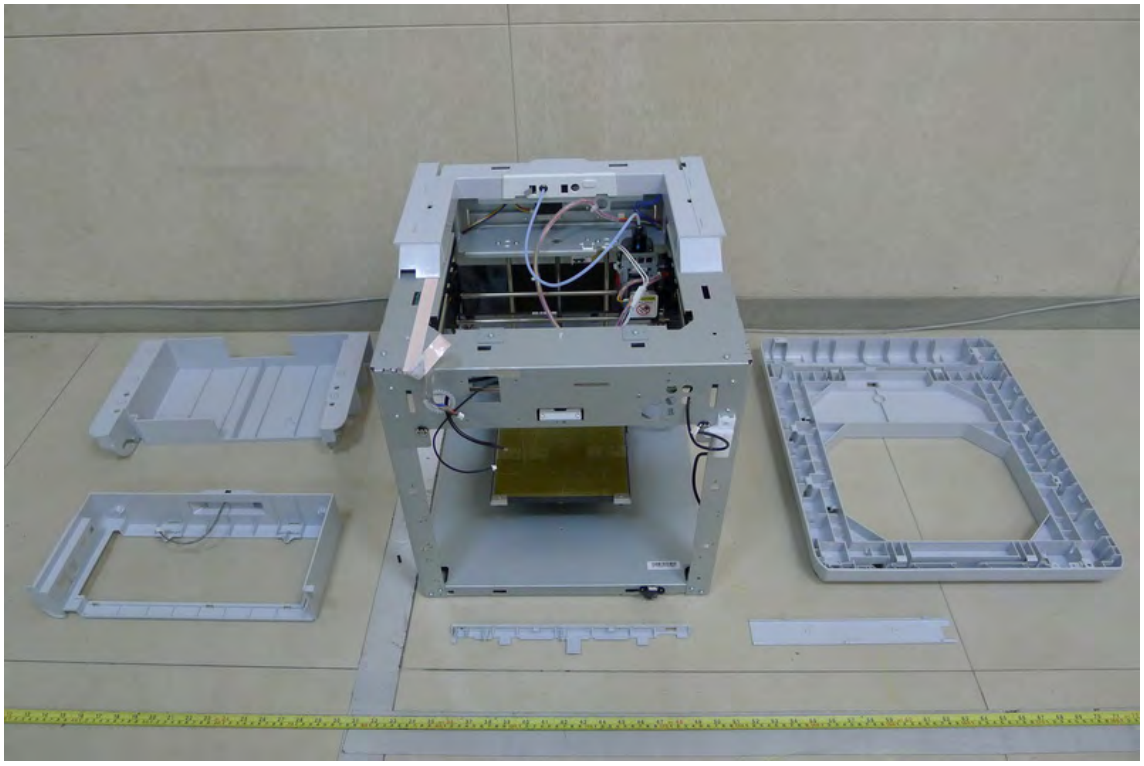

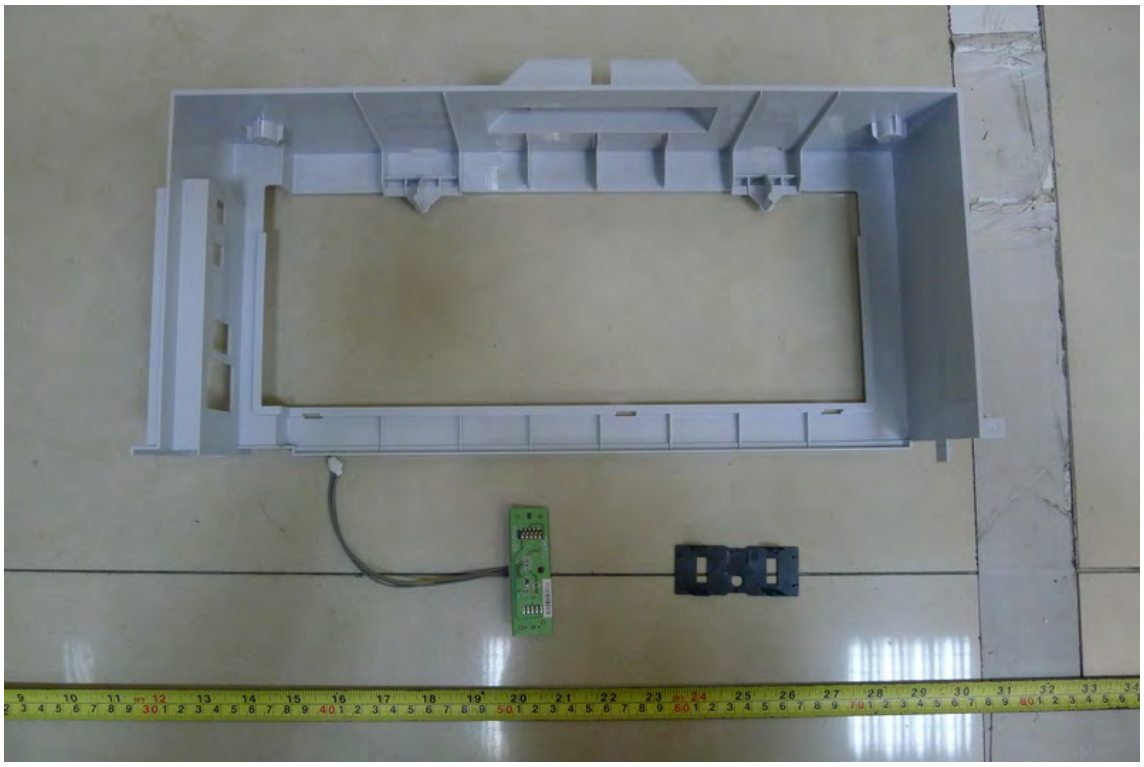

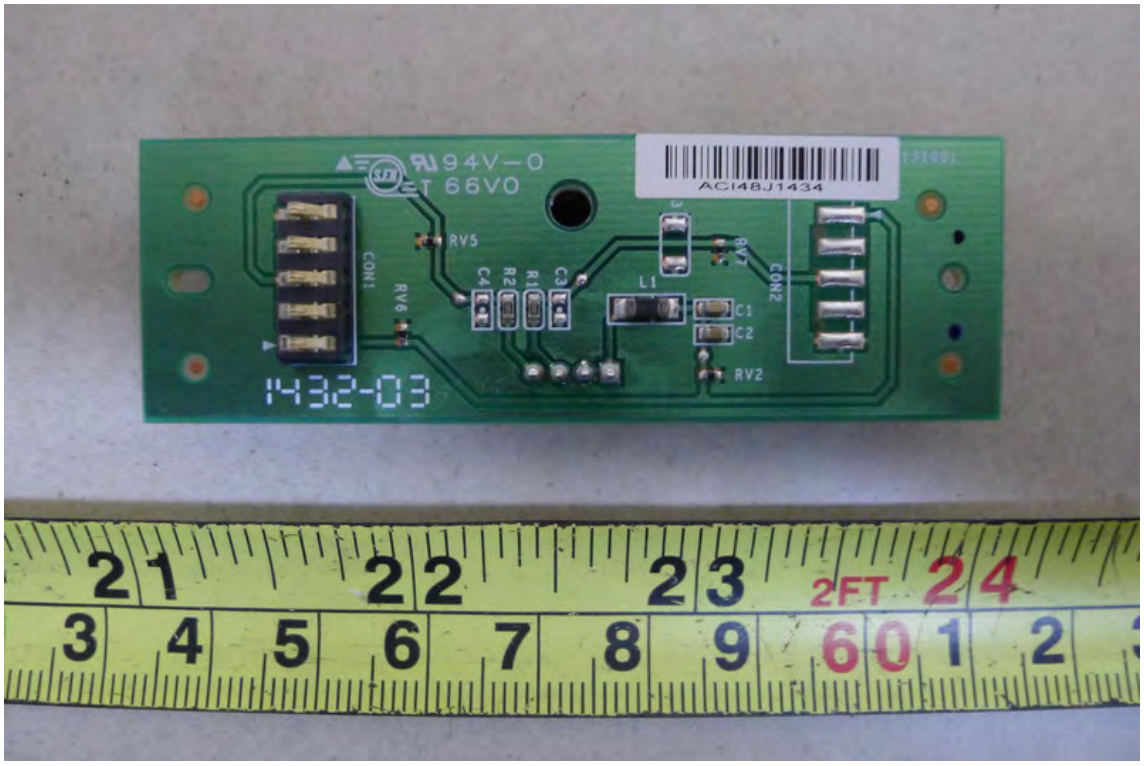
94V-0
66V0
ACI48J1434
RV5
CON1
RV6
C4
R2
R1
C3
L1
RV7
CON2
C1
C2
RV2
1432-03
2FT

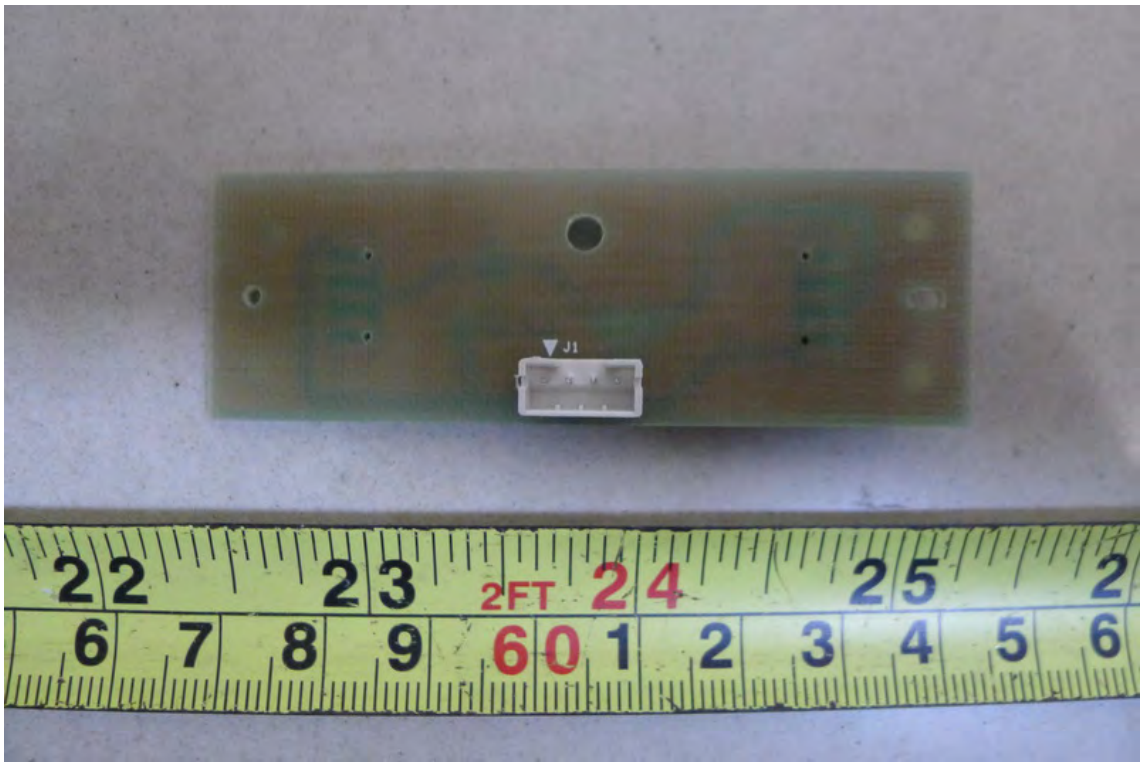
J1
2FT

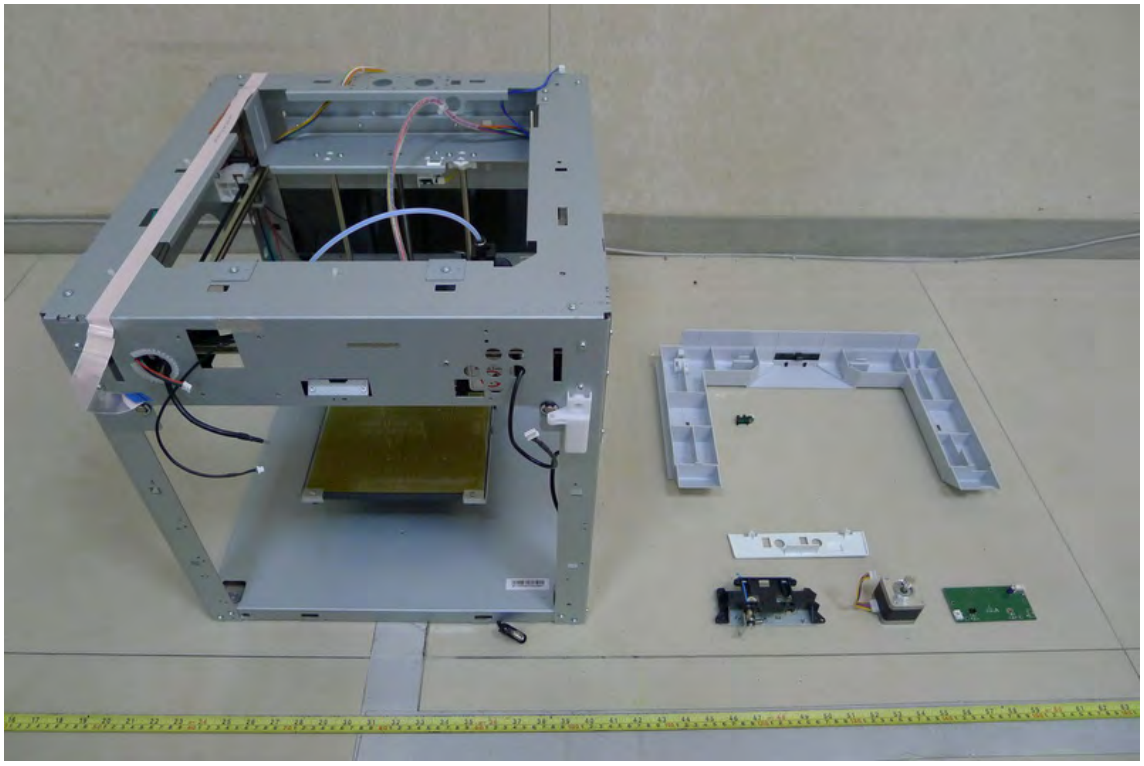

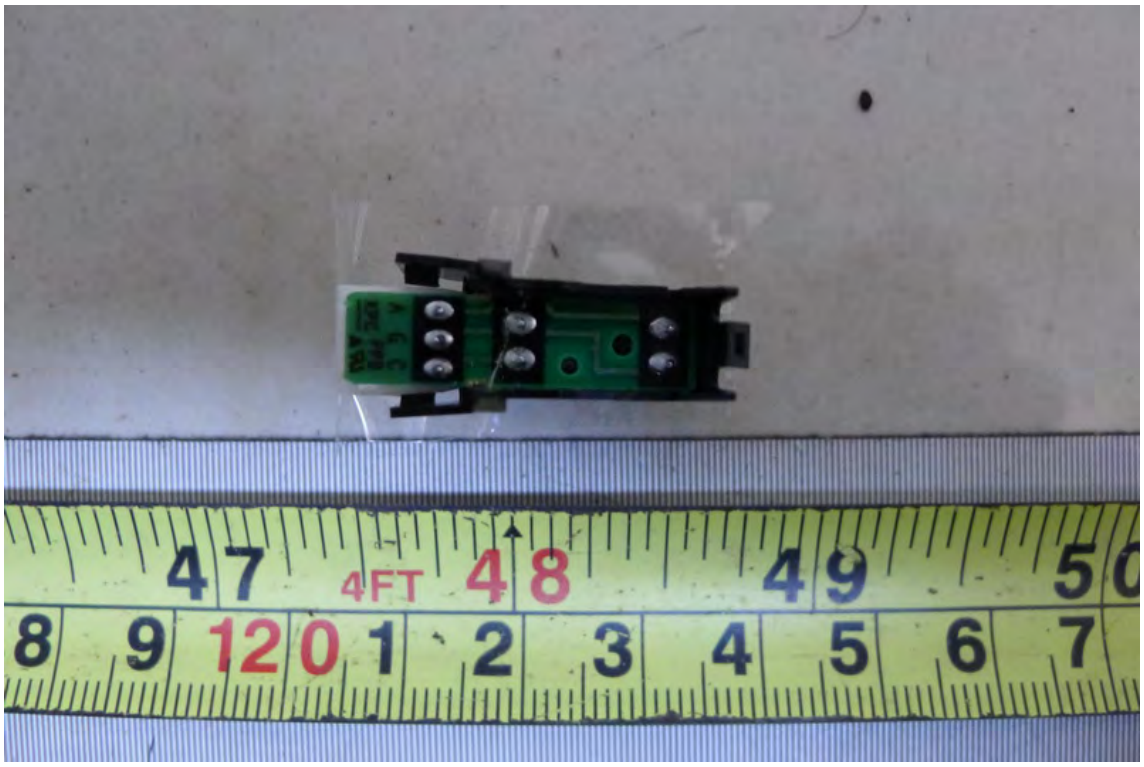
47
4FT
48
49
50
8
9
120
1
2
3
4
5
6
7

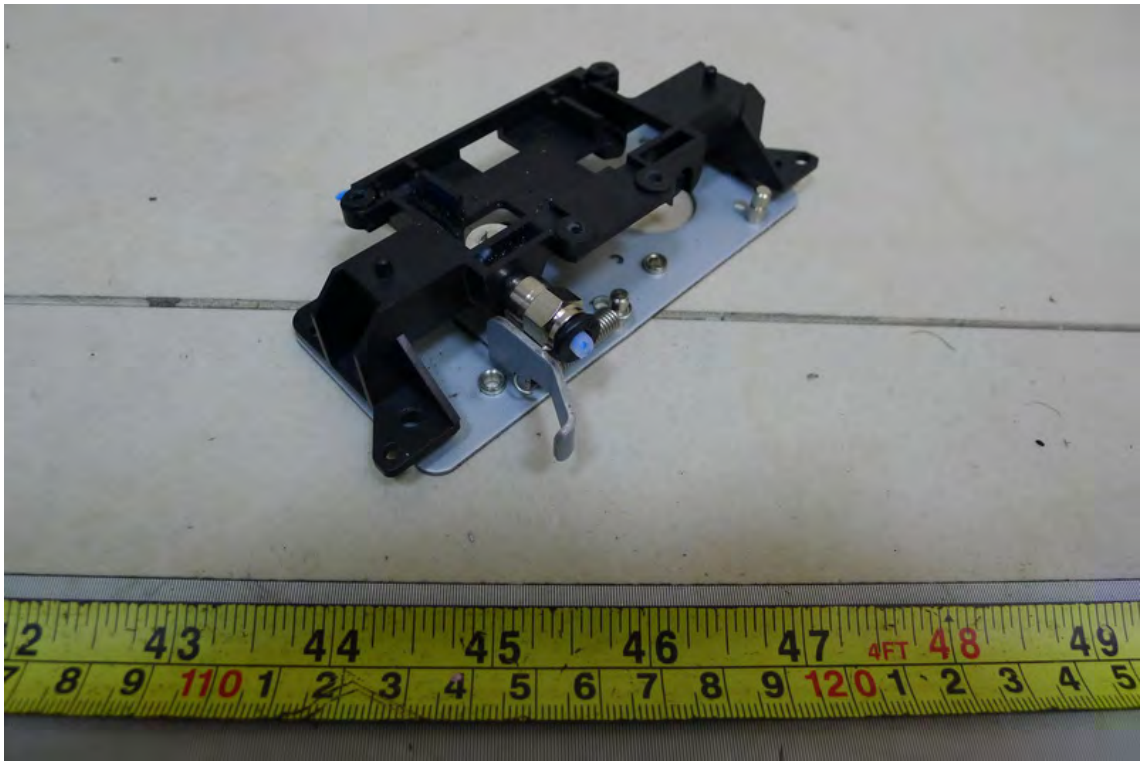

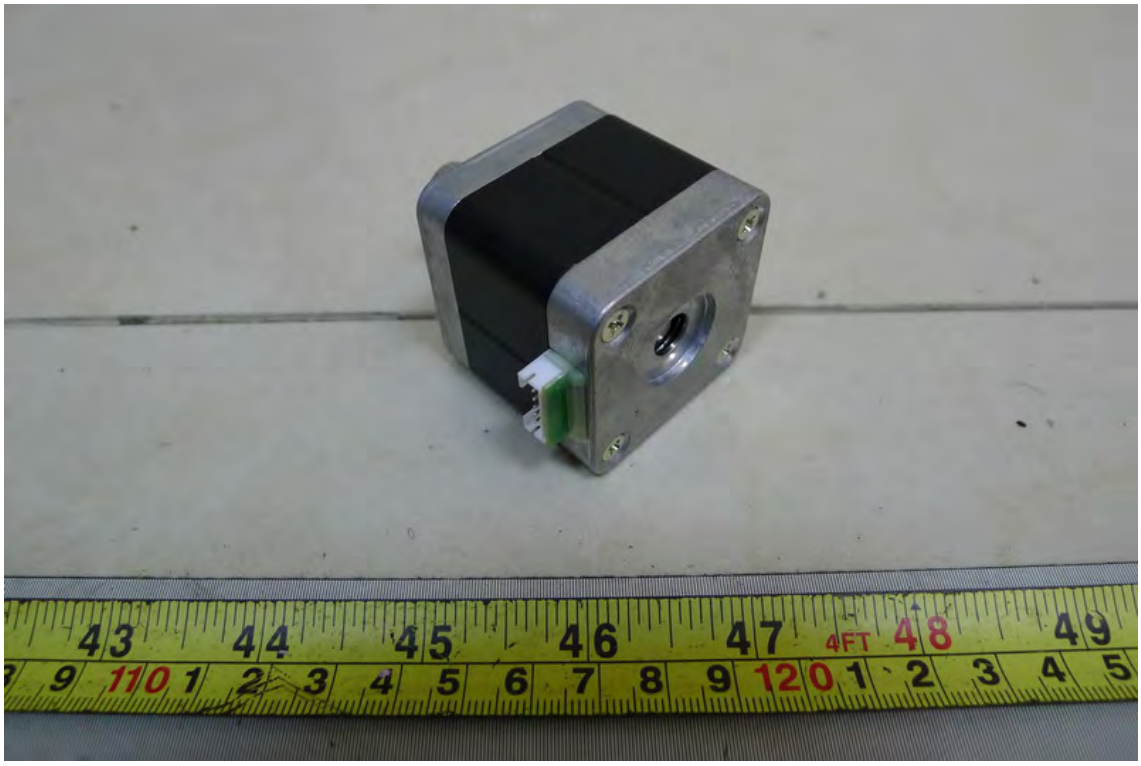

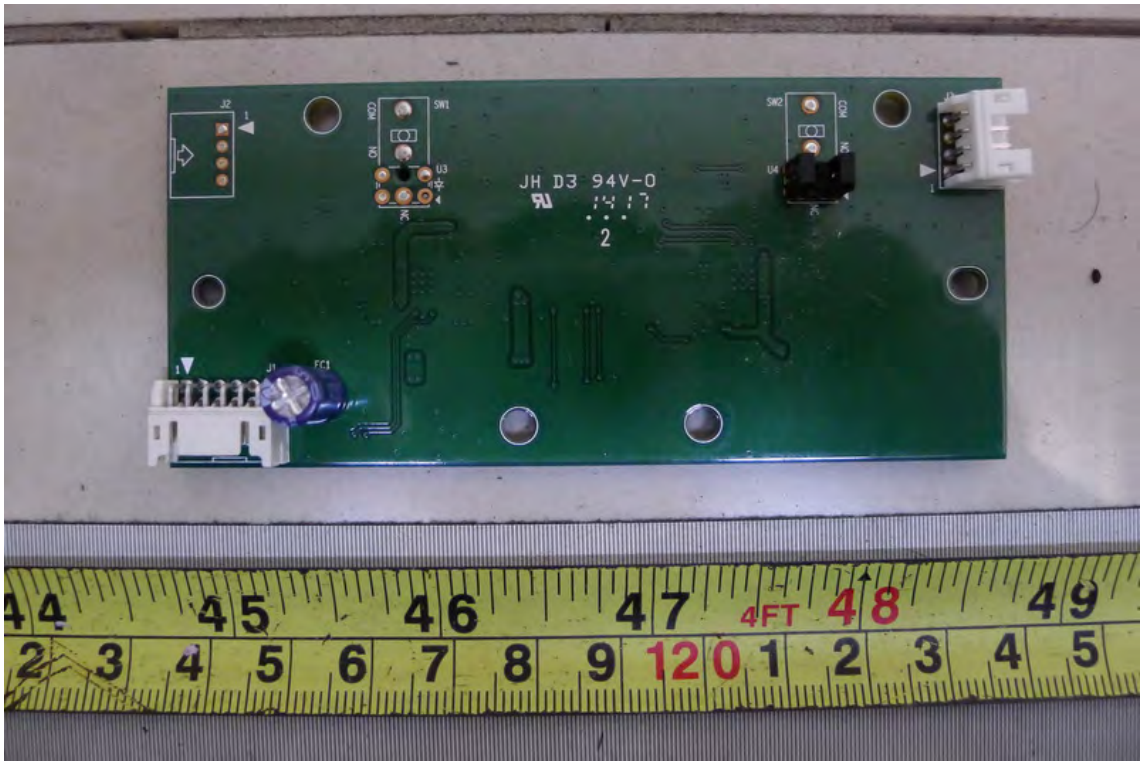
JH D3 94V-0
4FT

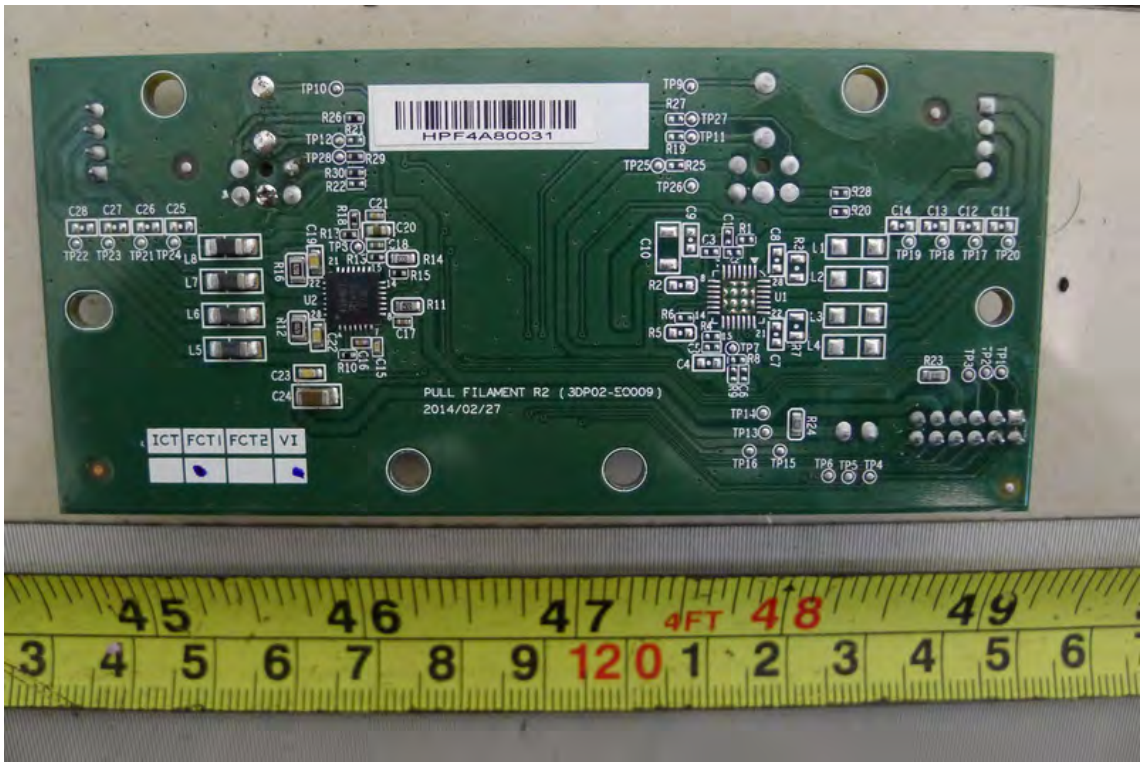
HPF4A80031
PULL FILAMENT R2 (3DP02-S0009)
2014/02/27
ICT FCT1 FCT2 V1
4FT

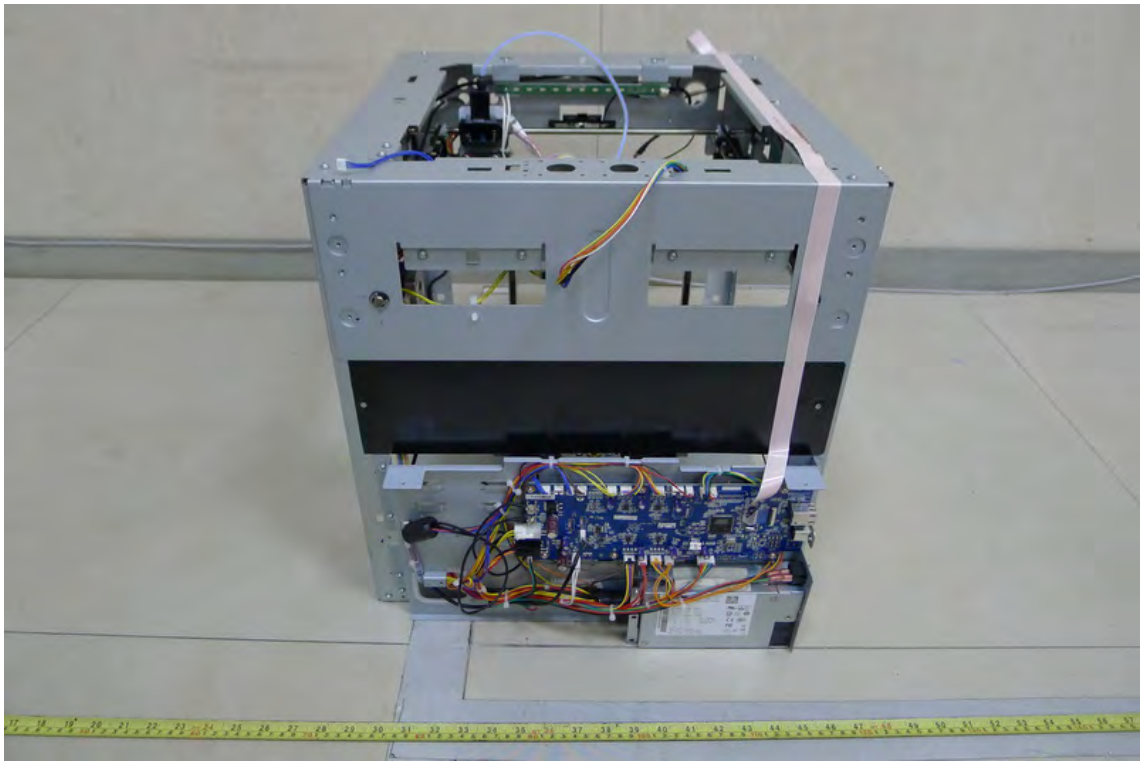

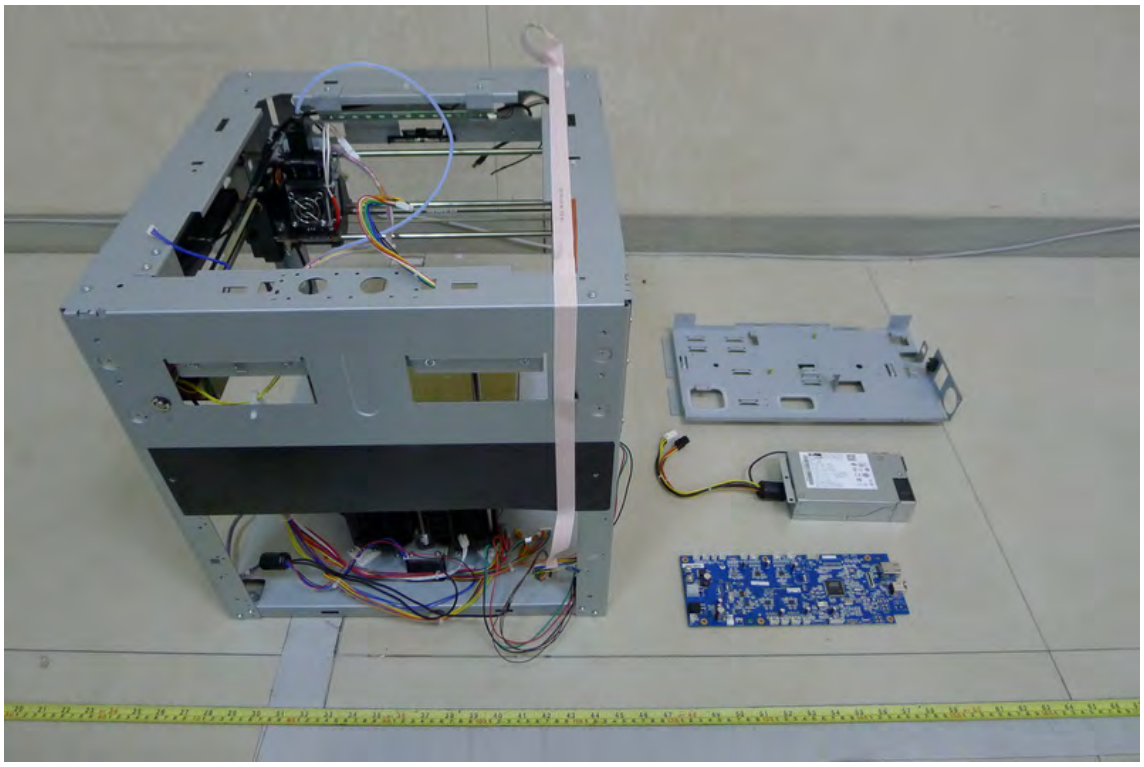

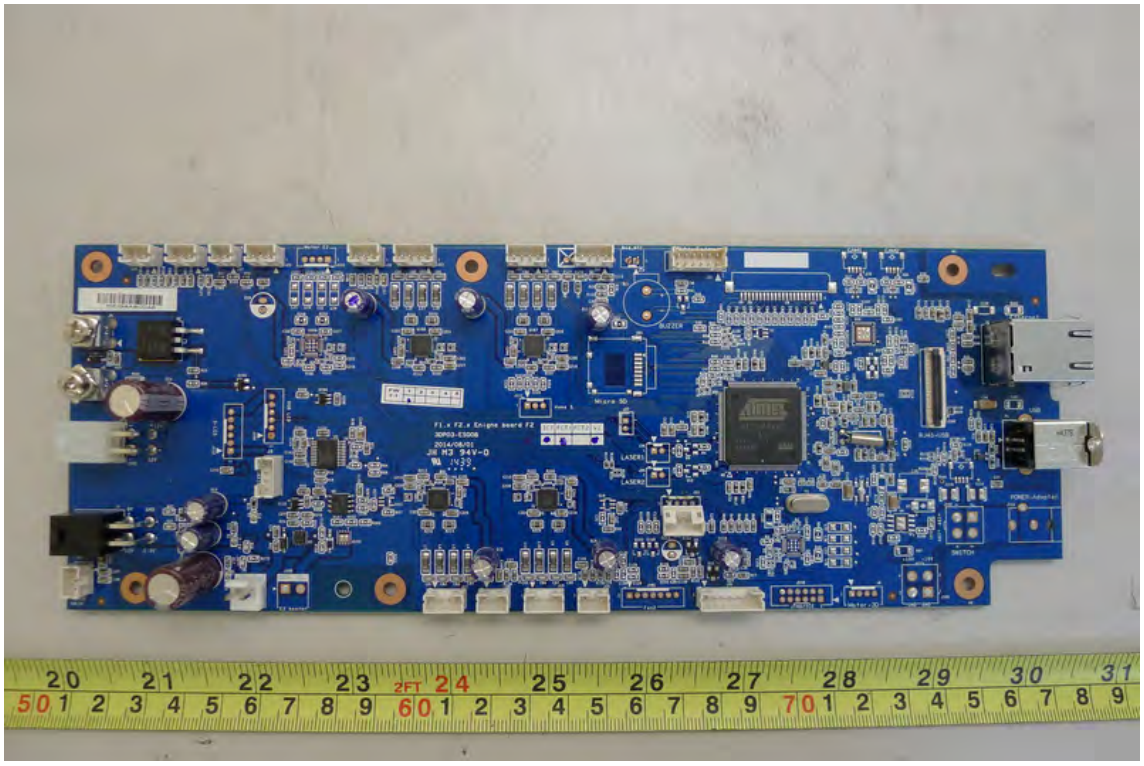

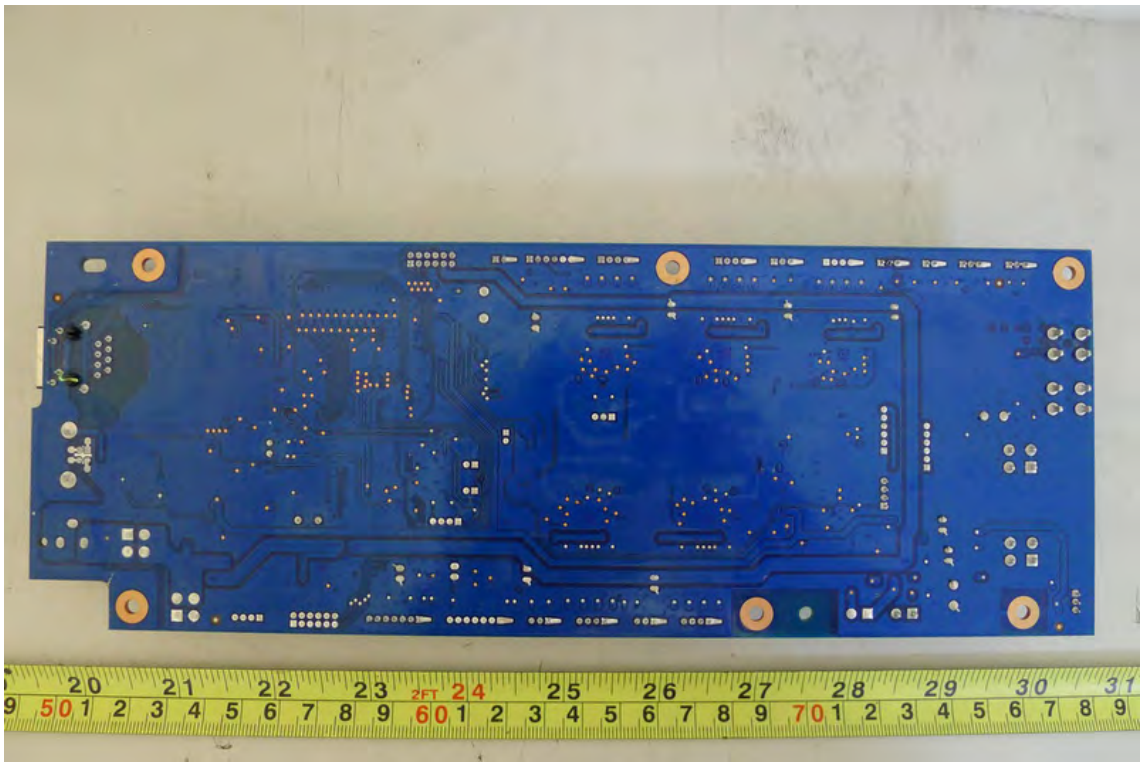

ATMEL
ATSAM3X8E
AU
1417 A
2R7396
ARM

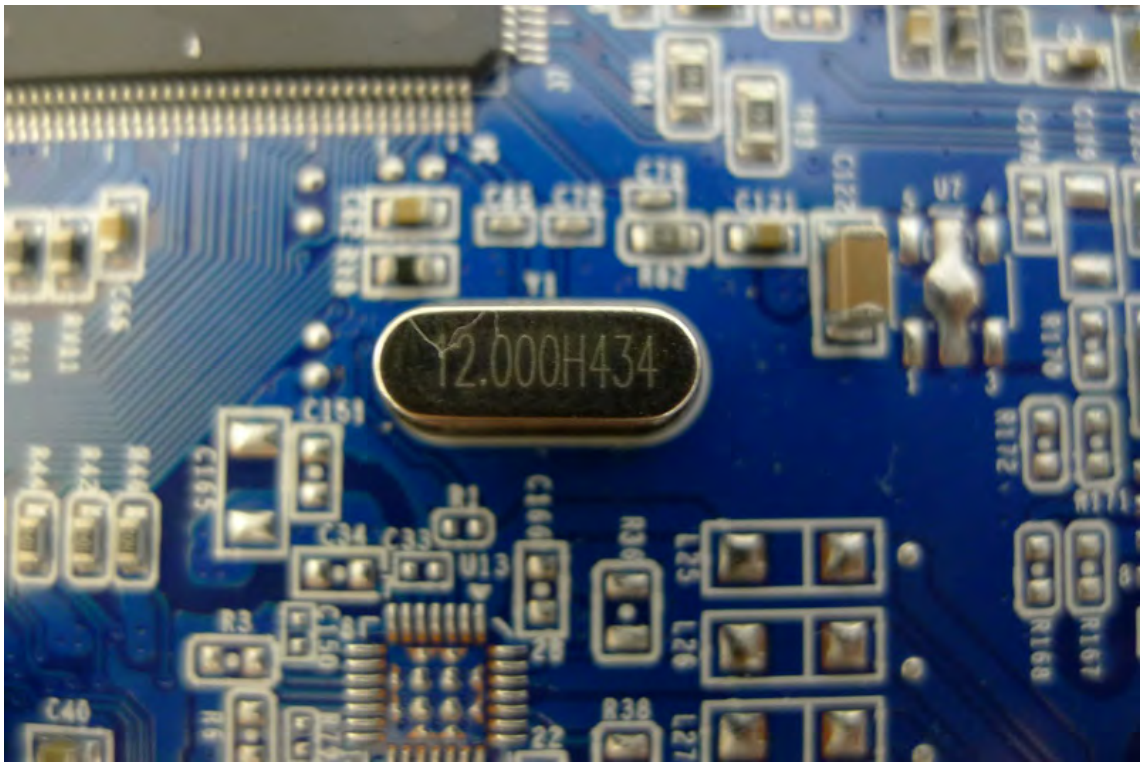
Y2.000H434

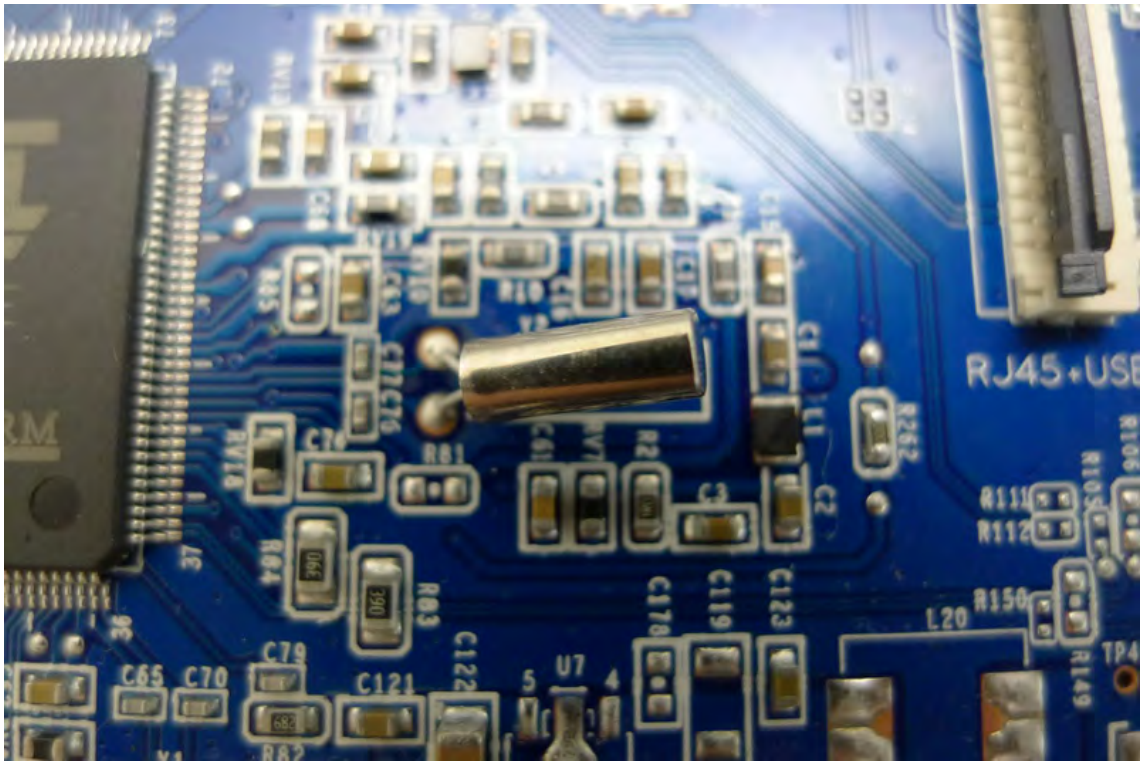
RJ45+USB
R81
R84
R83
C65
C70
C79
C121
C122
U7
C178
C119
C123
L20
R150
R149
R111
R112
R262
C3
C2
TP4

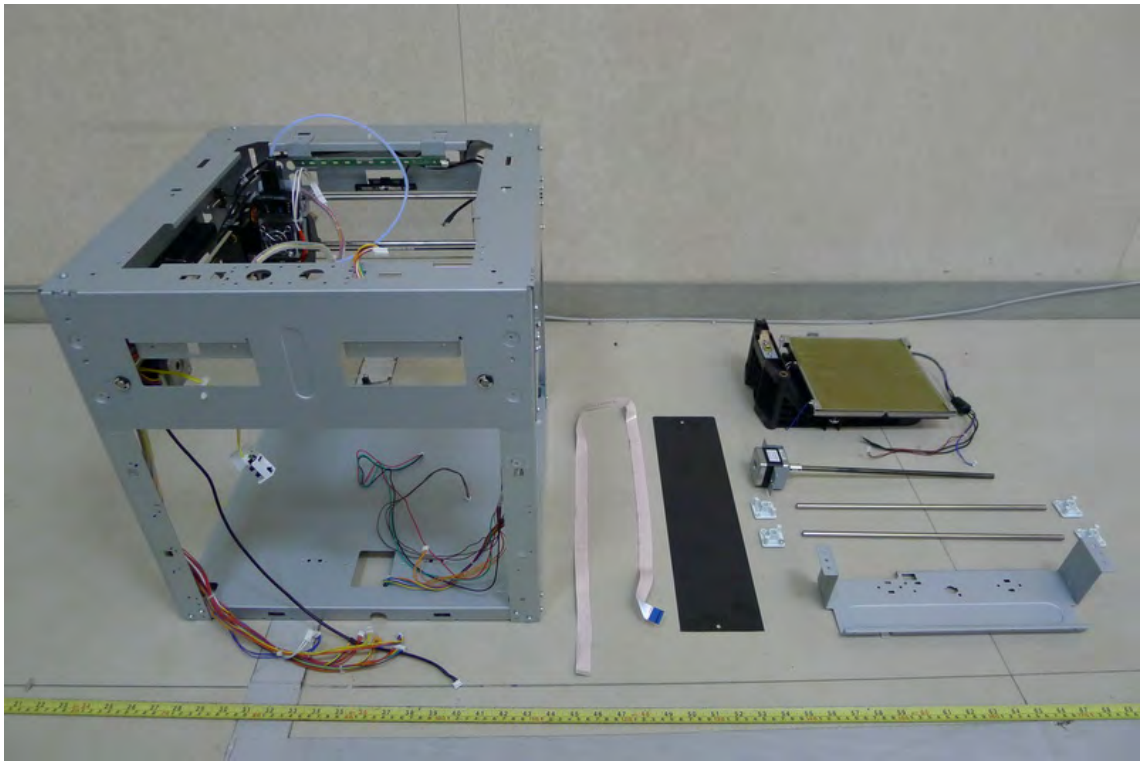

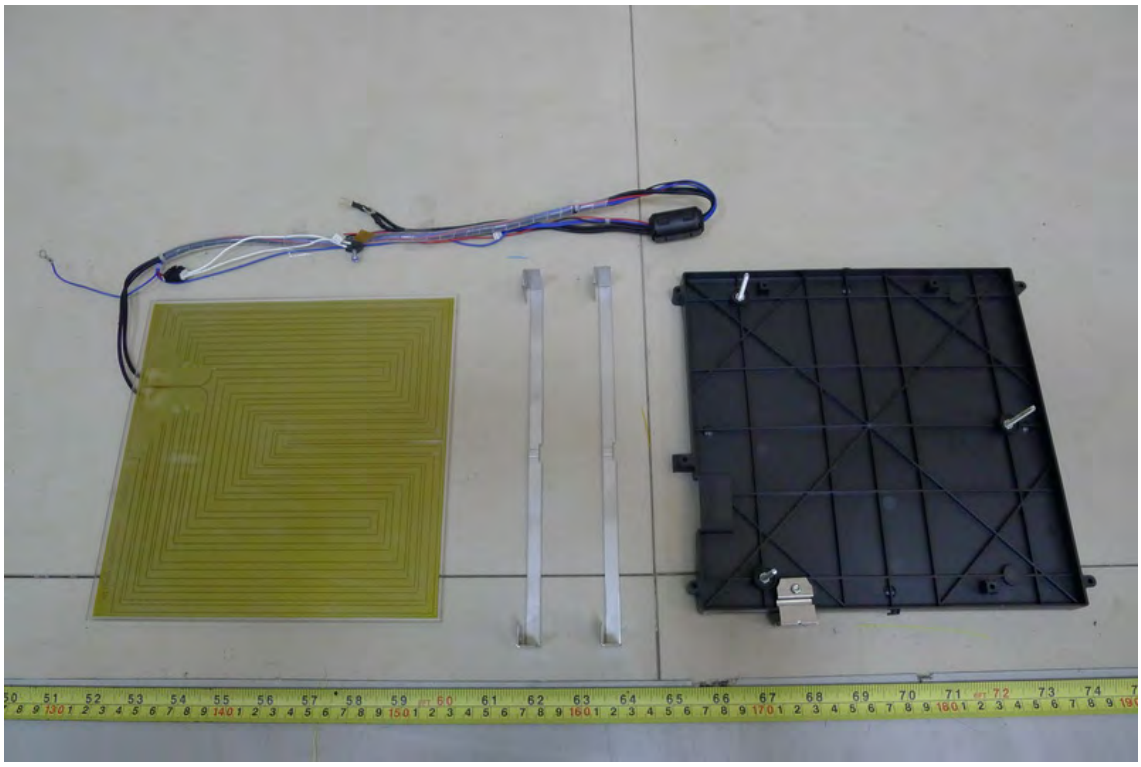

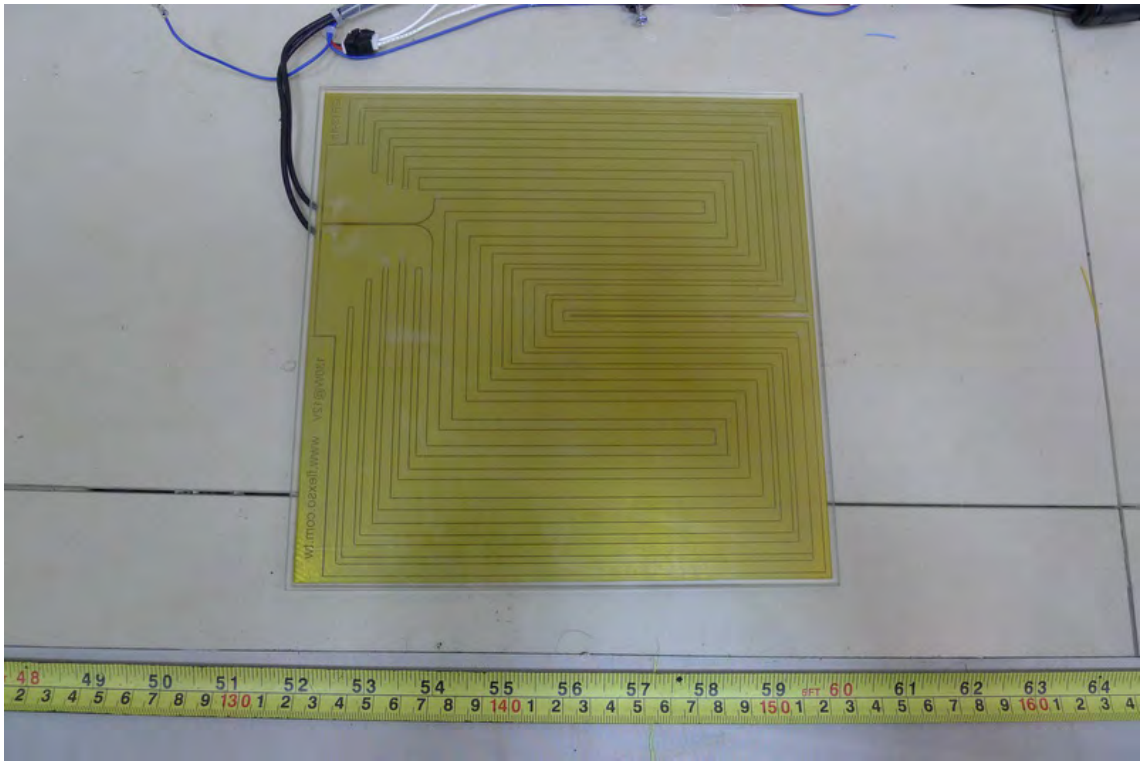

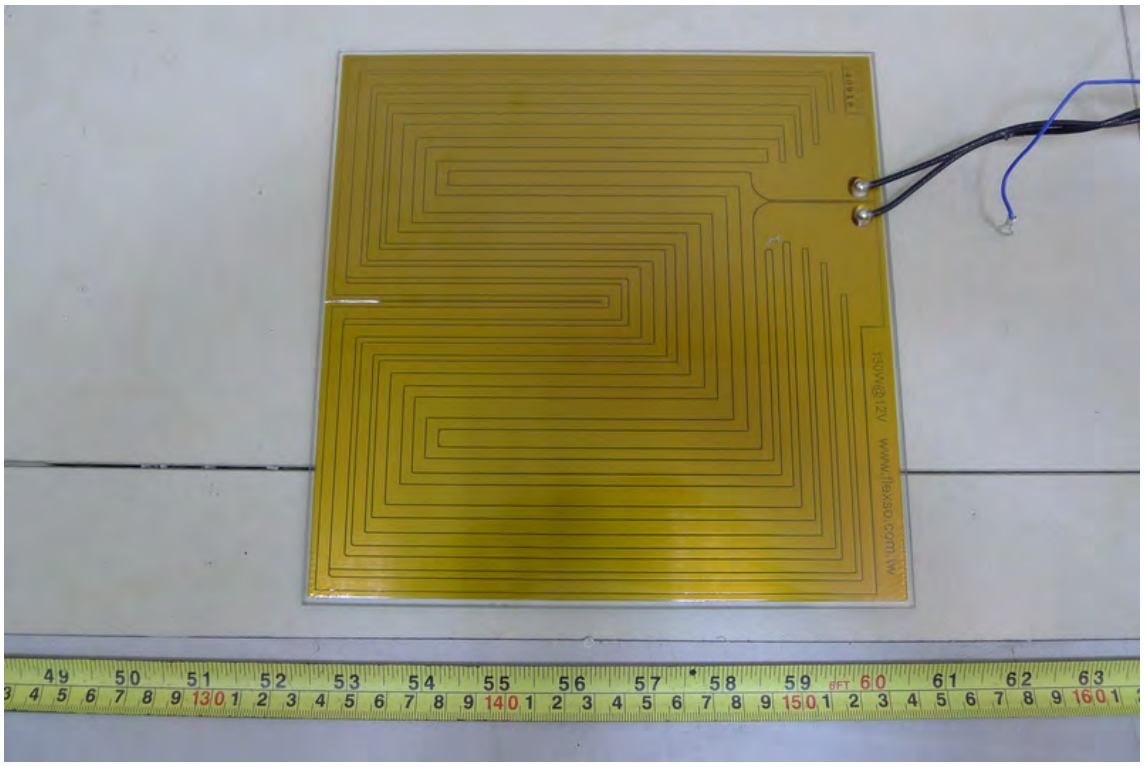

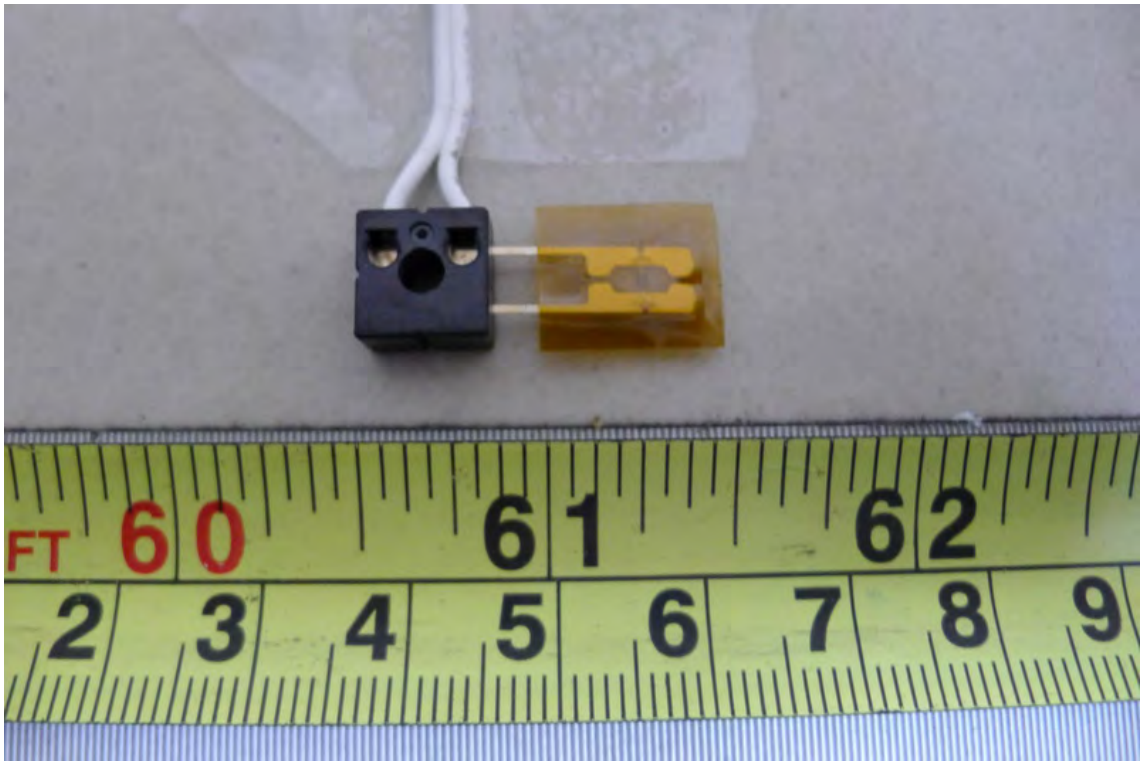
FT 60
61
62
2
3
4
5
6
7
8
9

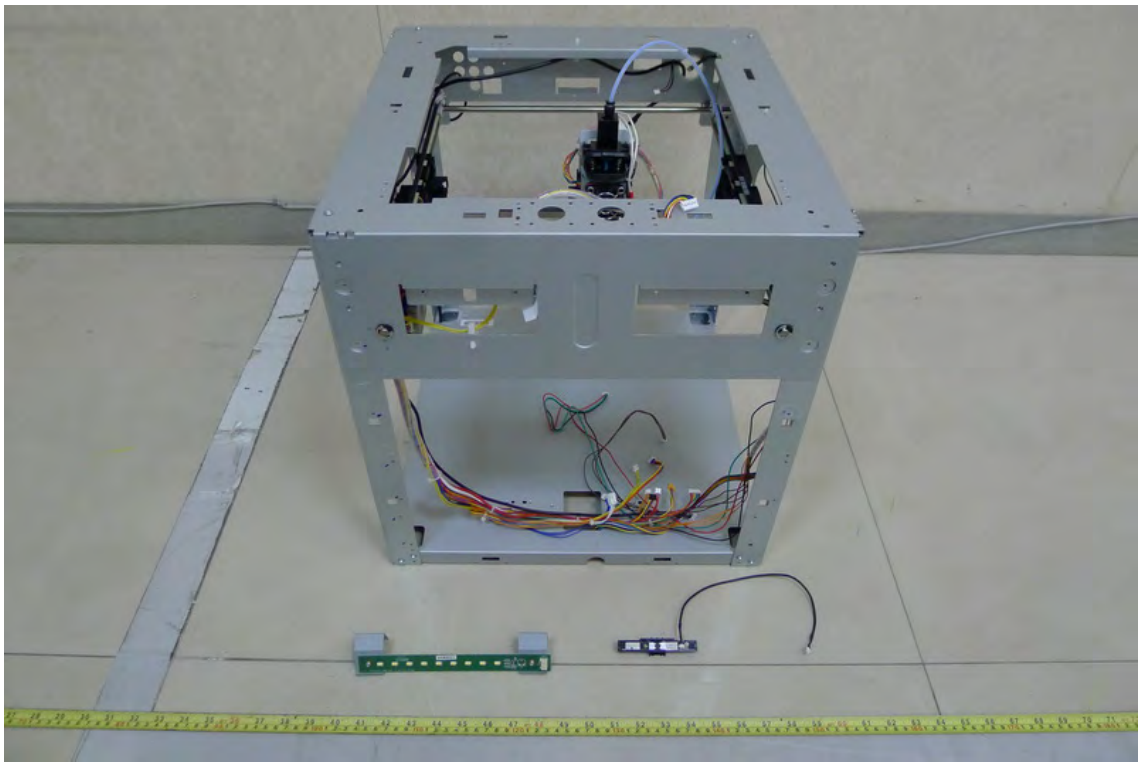

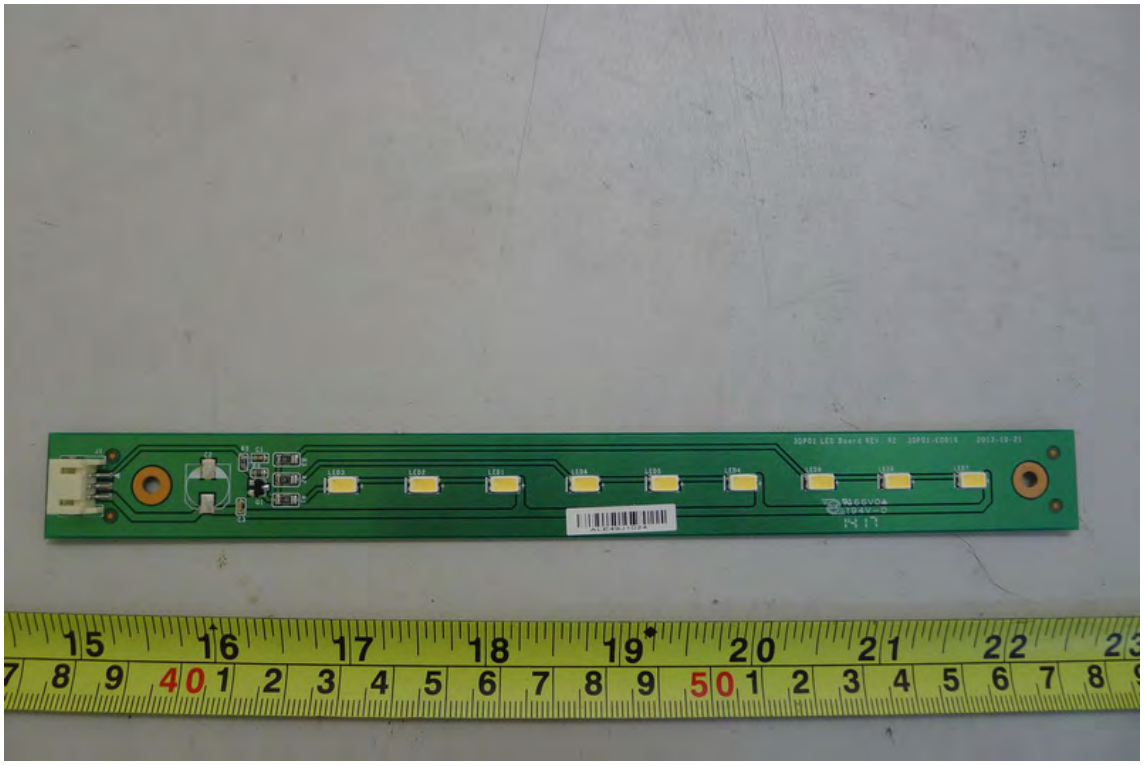

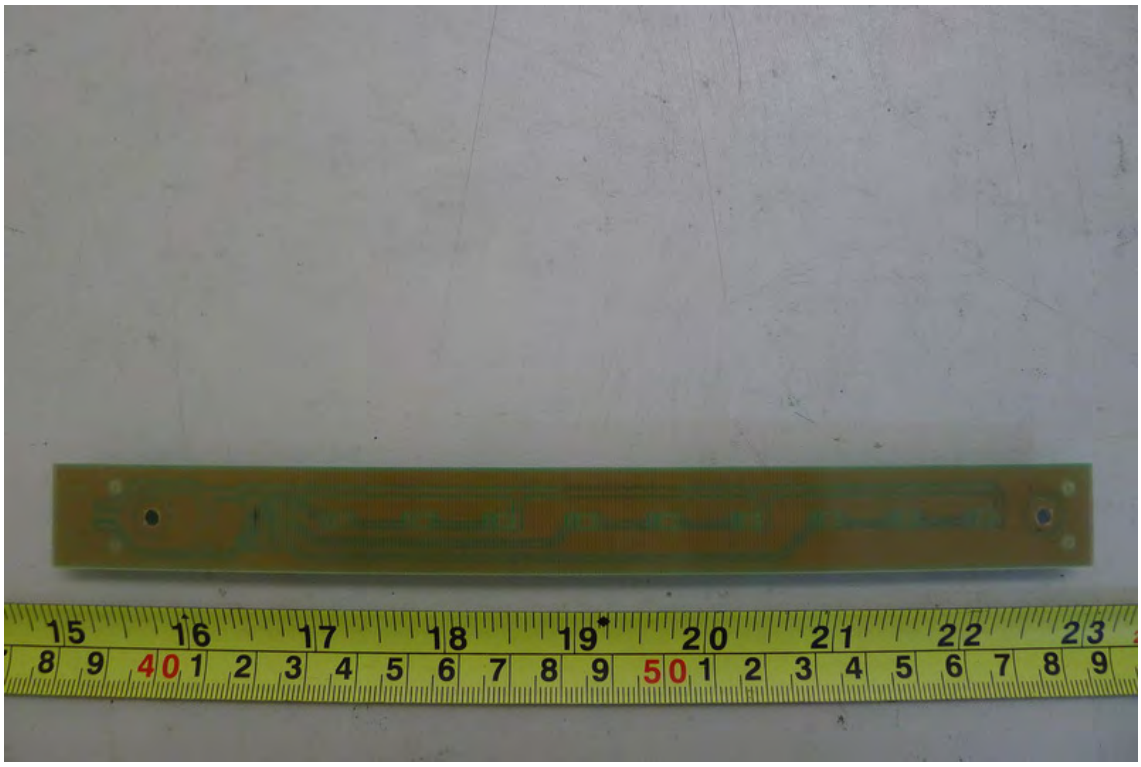

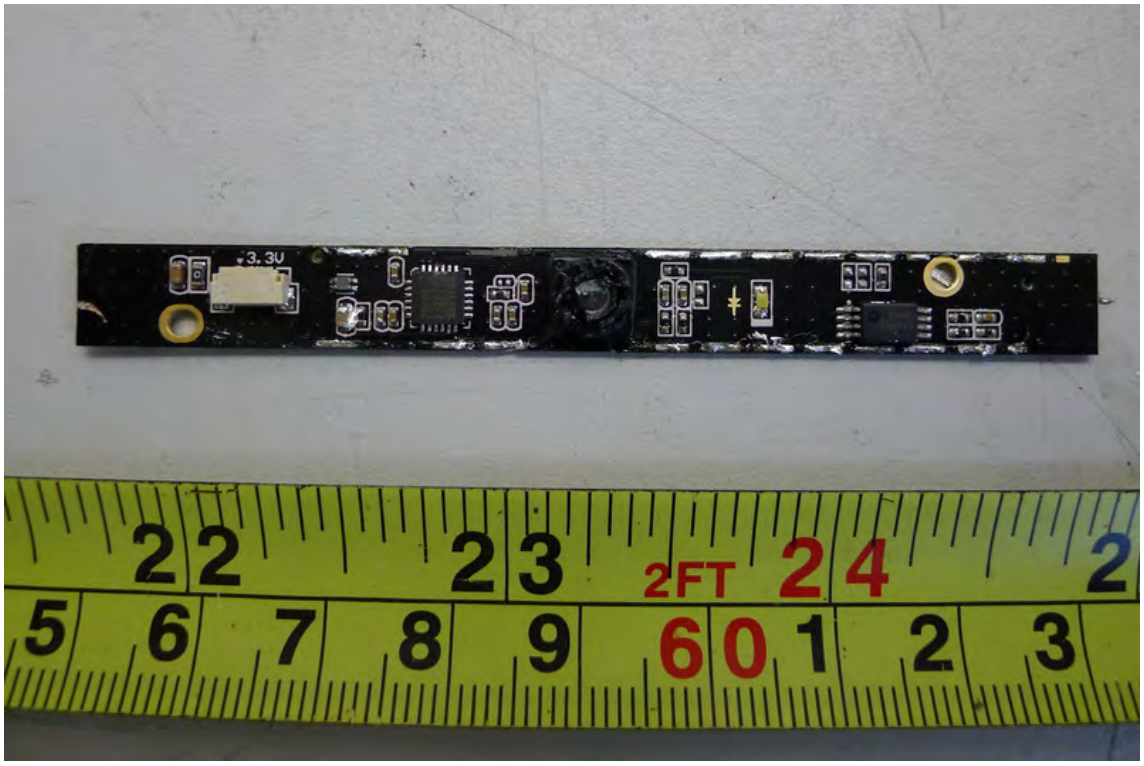
3.3V
2FT

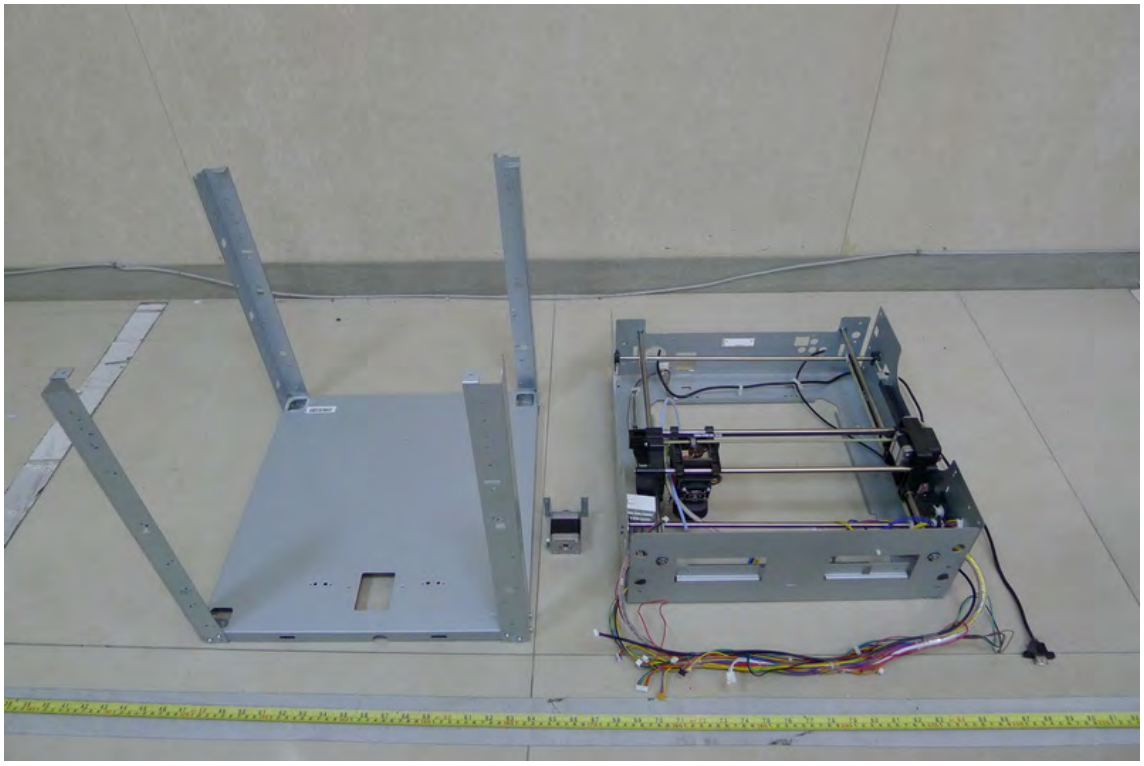

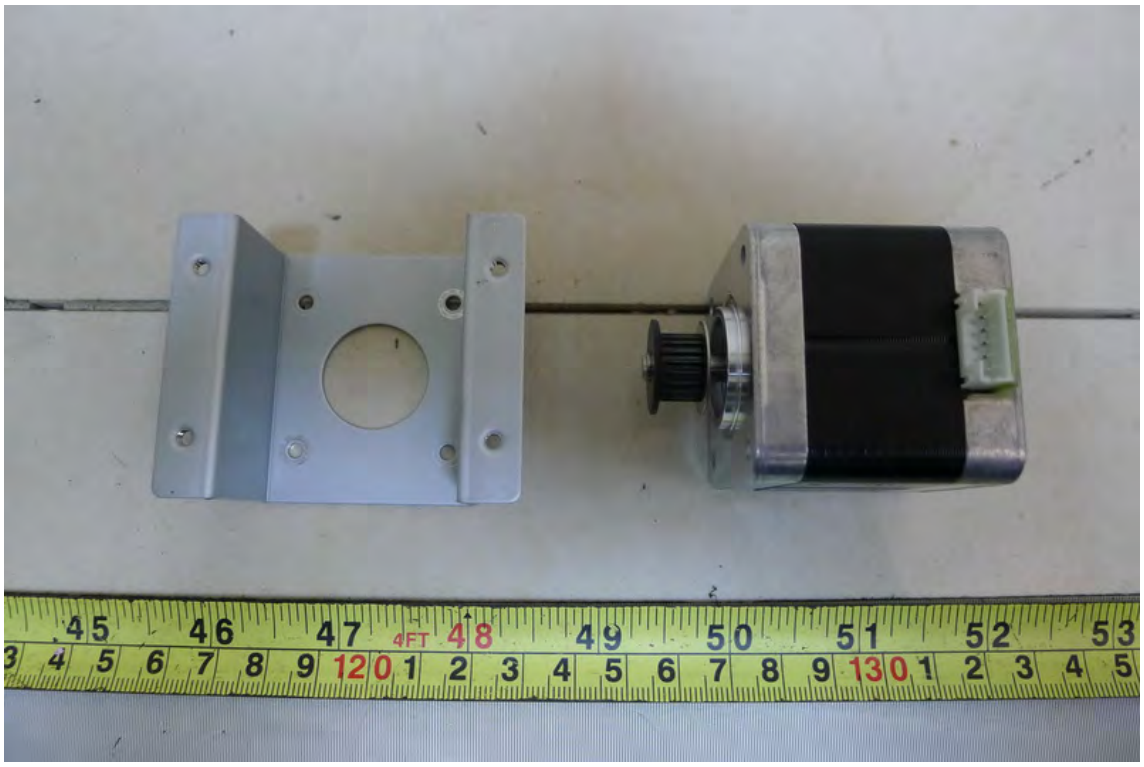

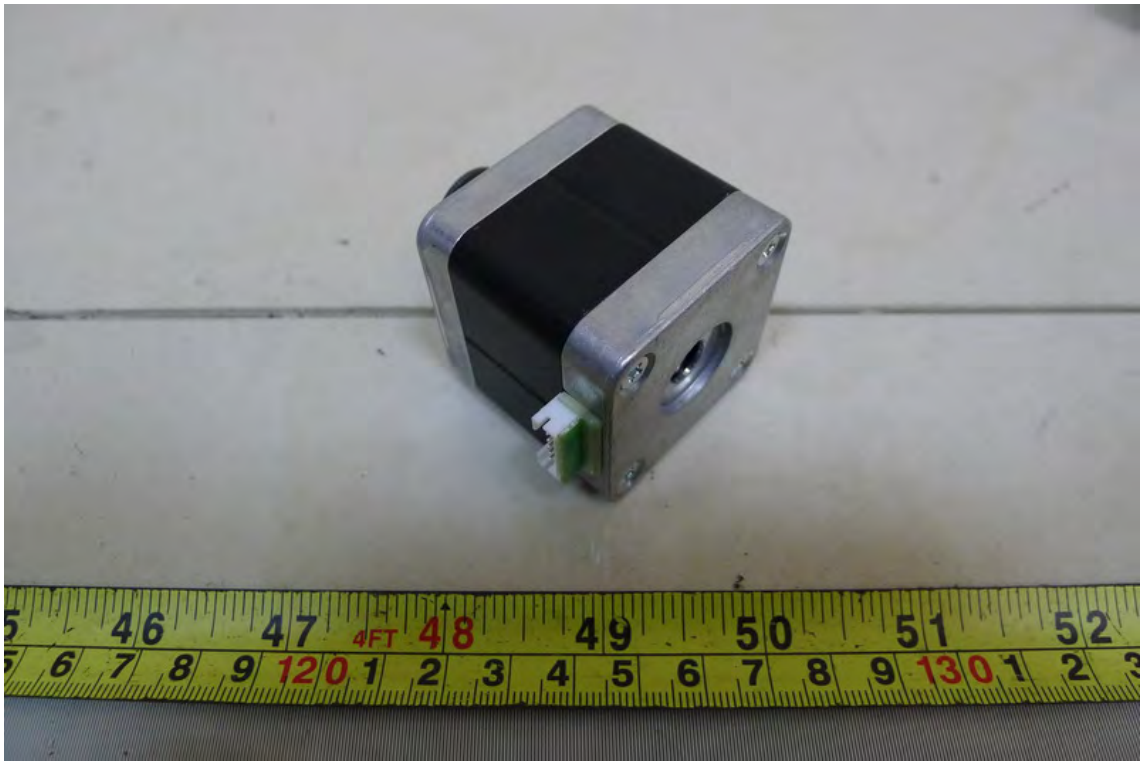

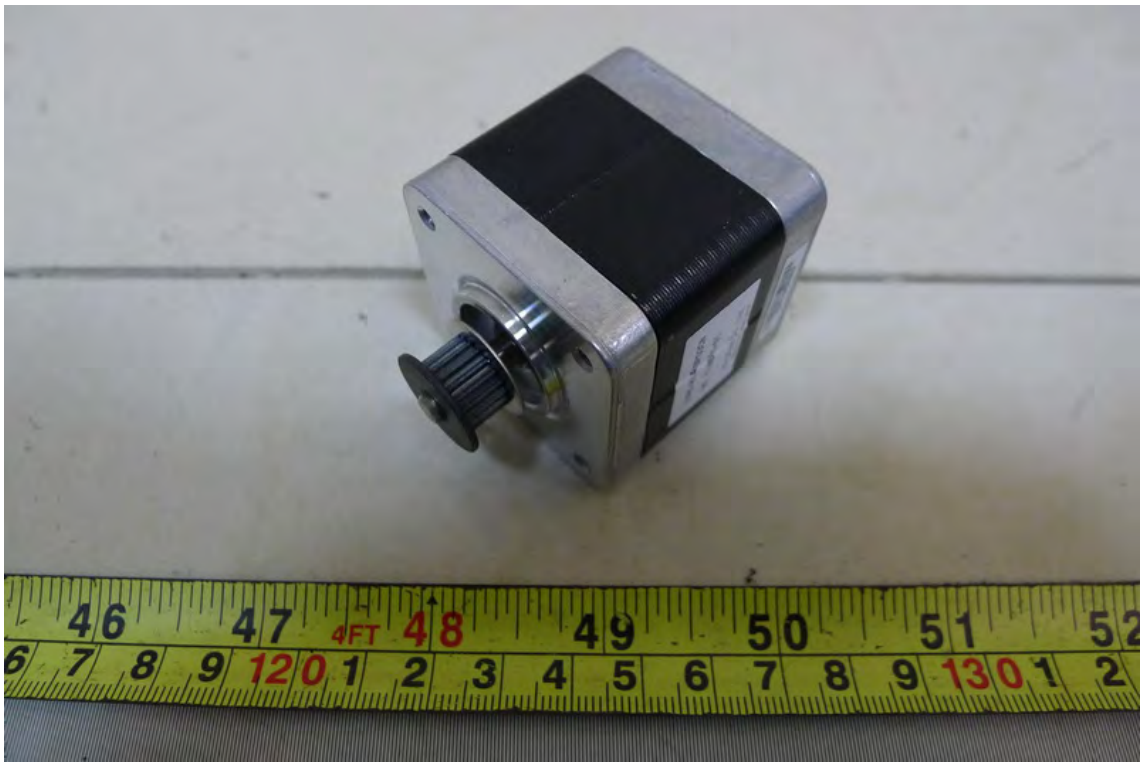

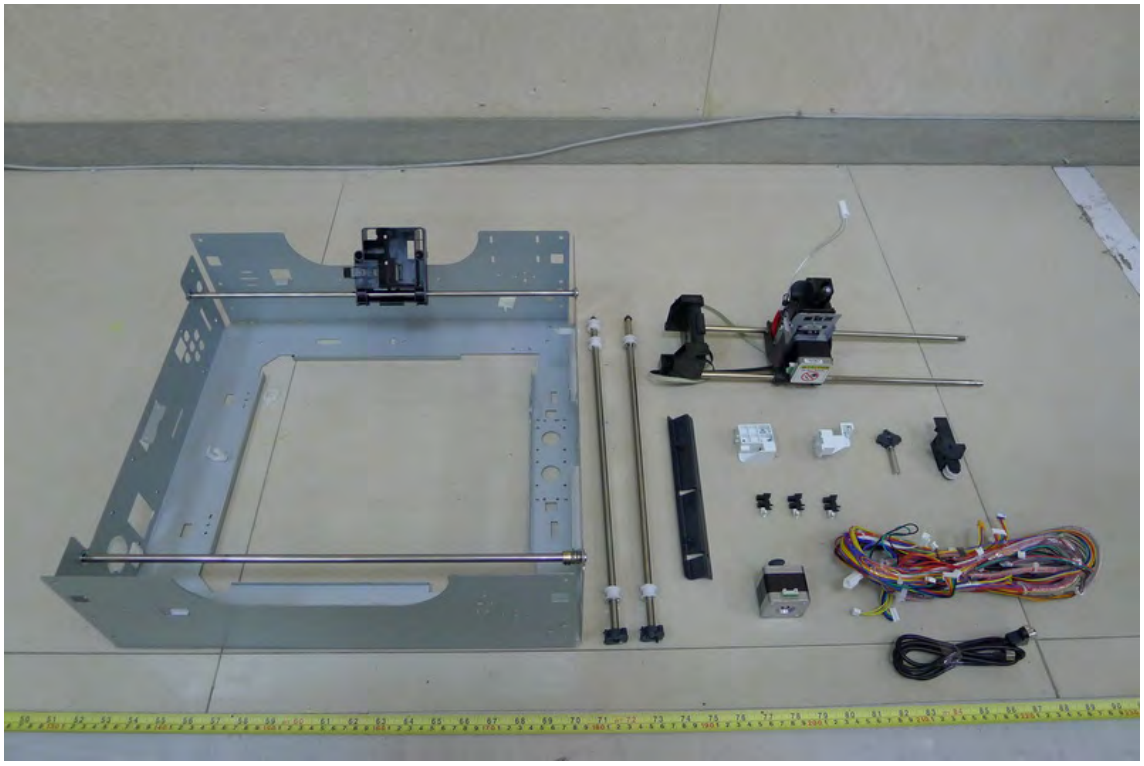

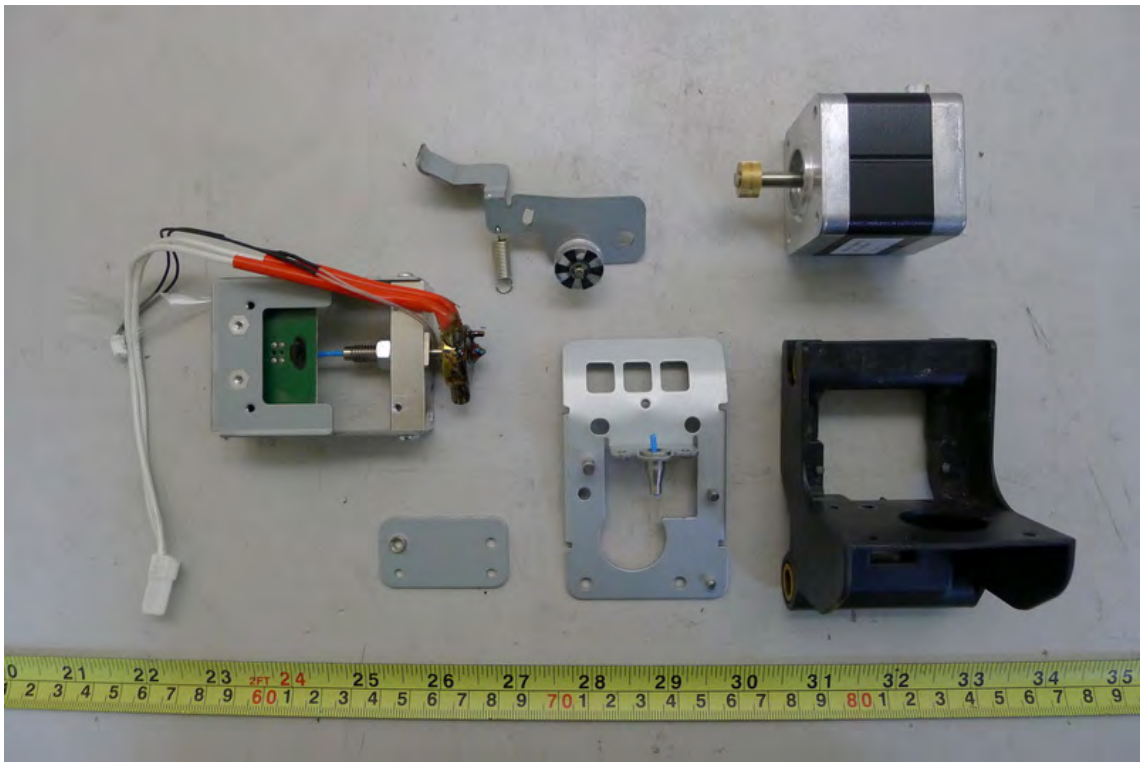

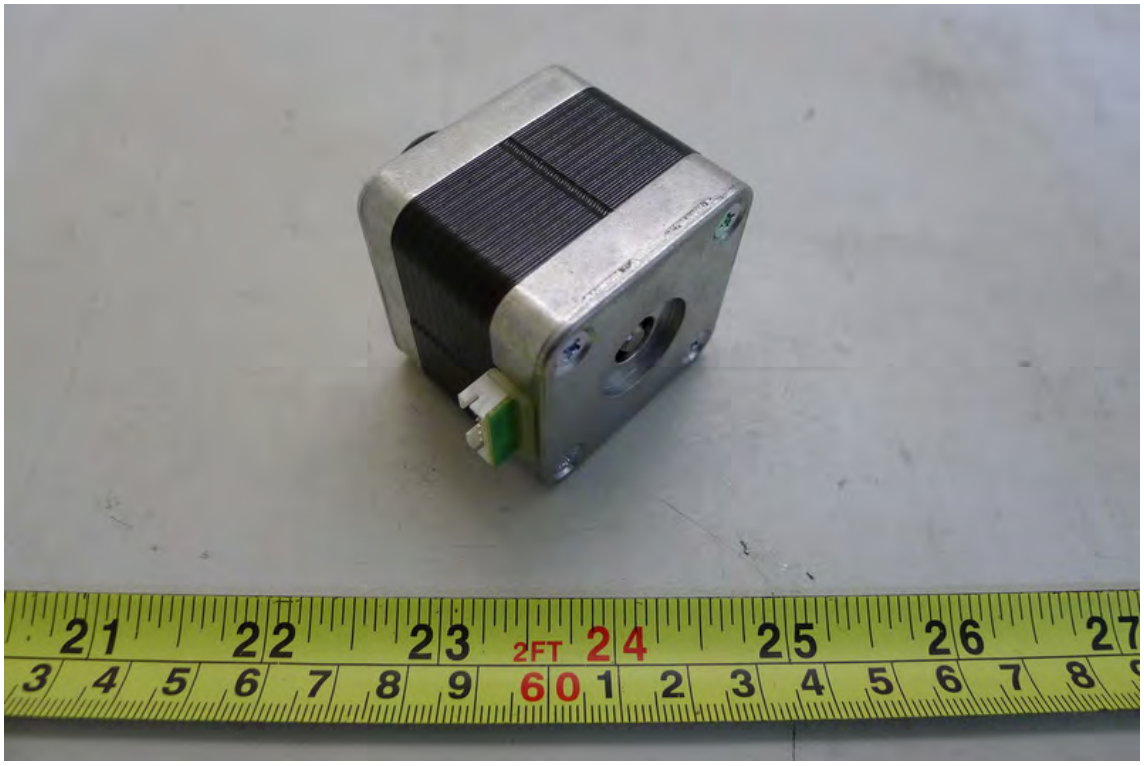

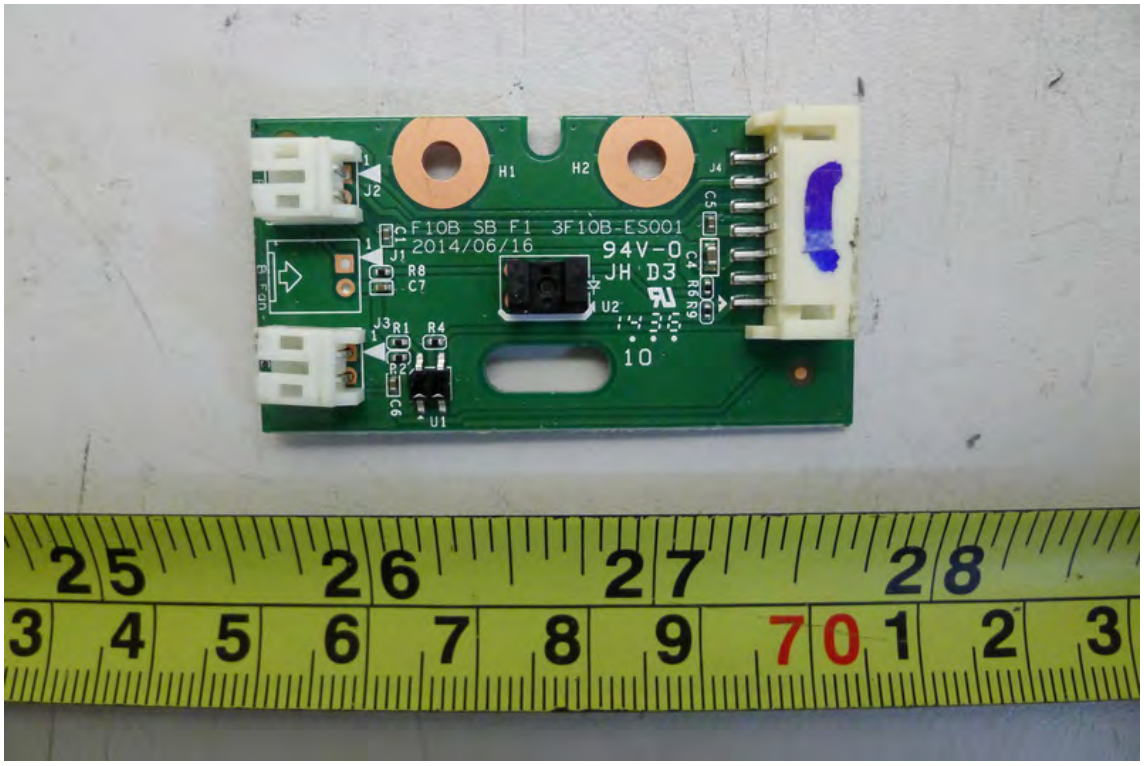
H1
H2
J2
J4
F10B SB F1 3F10B-ES001
2014/06/16
94V-0
JH D3
J1
R8
C7
U2
J3
R1
R4
R2
C6
U1
C5
C4
R6
R9
10

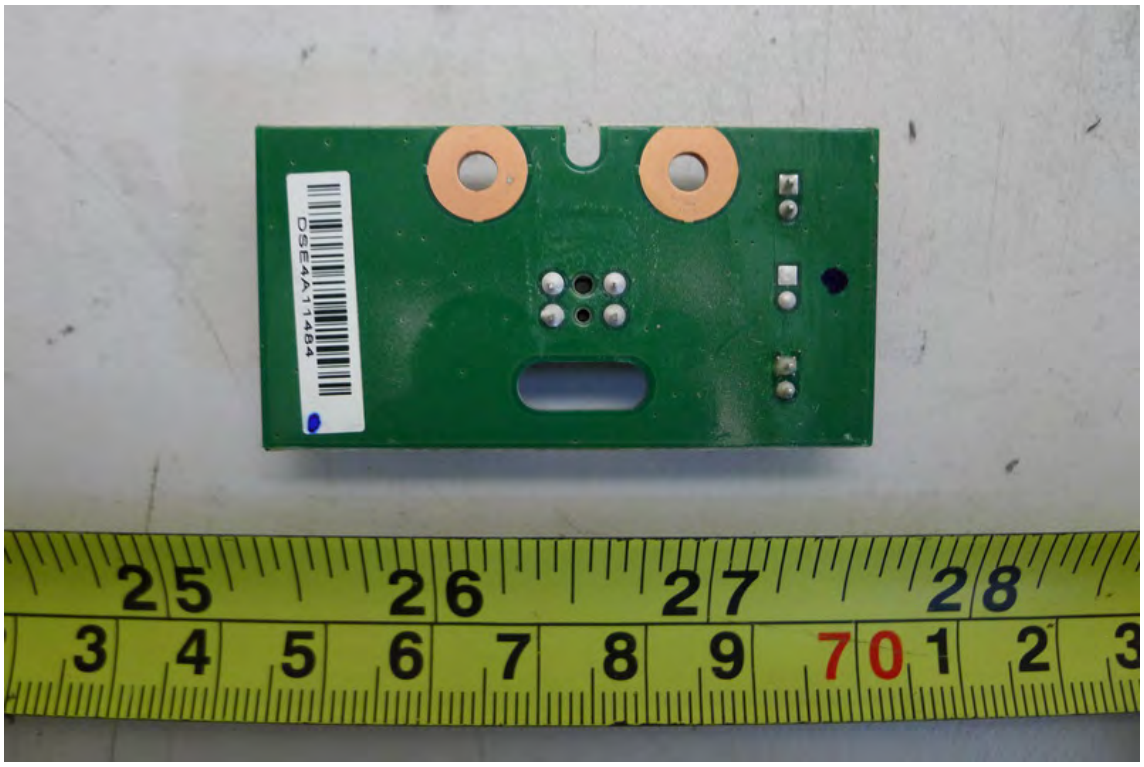
DSE4A11484

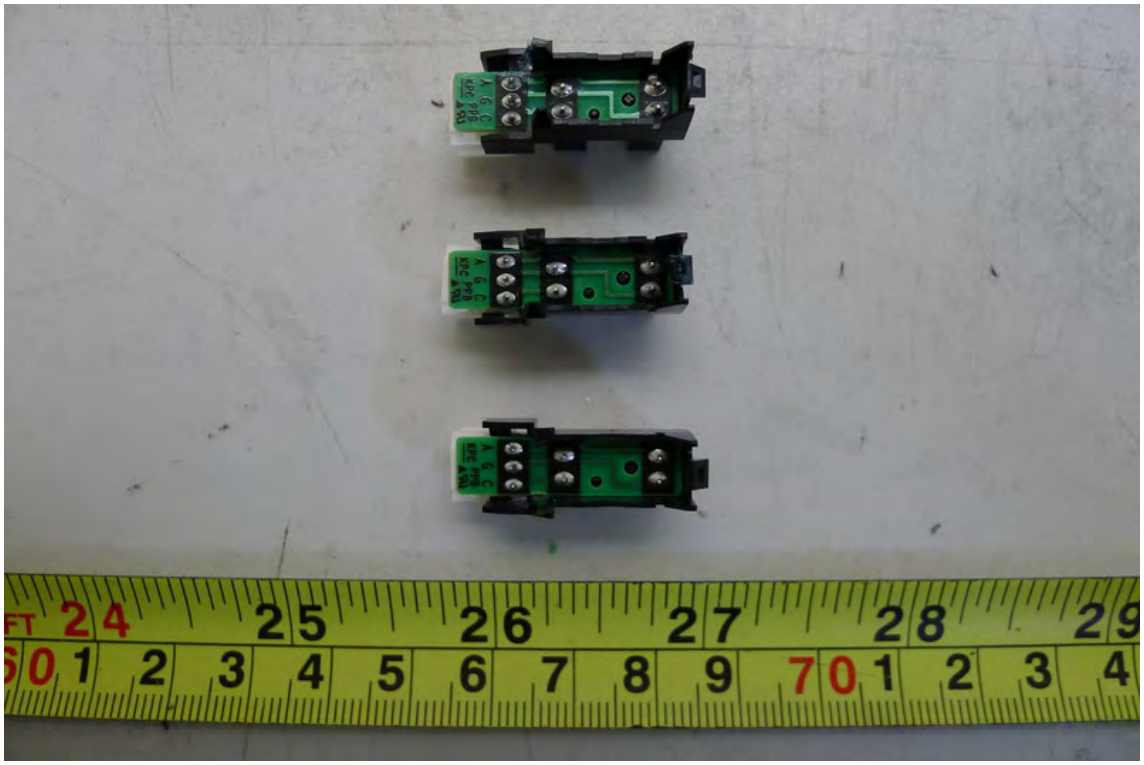

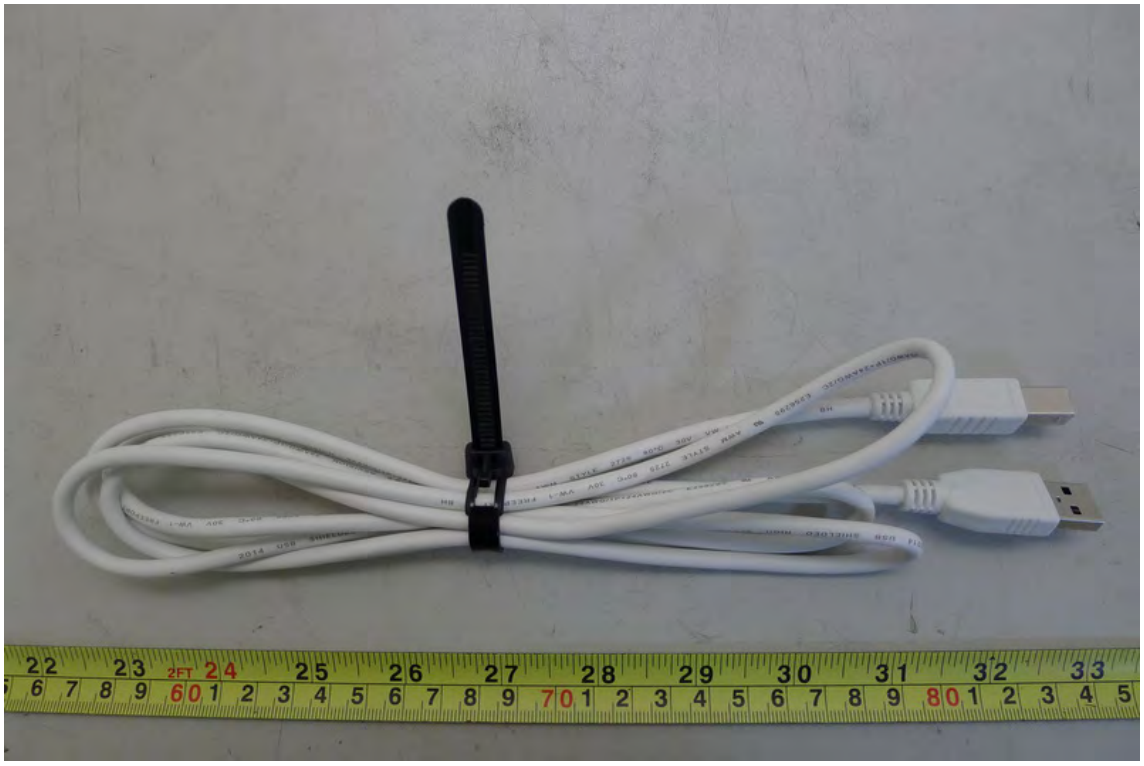

ADATA
C008 / 8GB

ADATA
C008 / 8GB

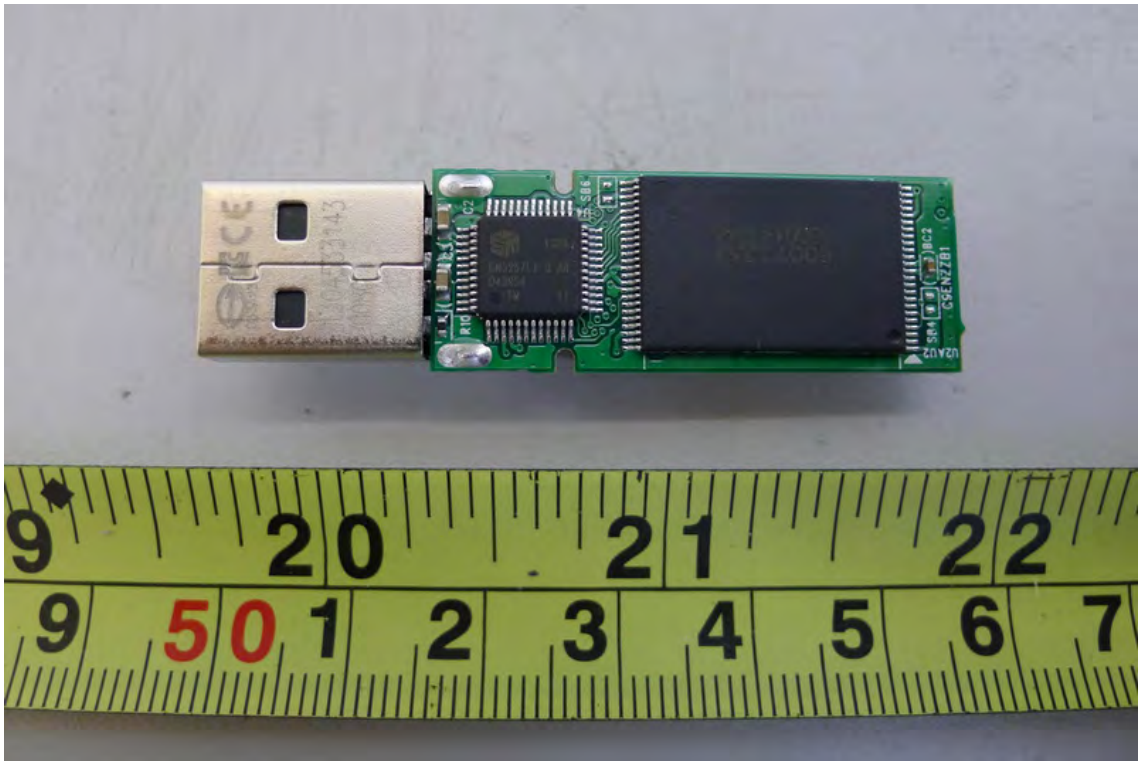

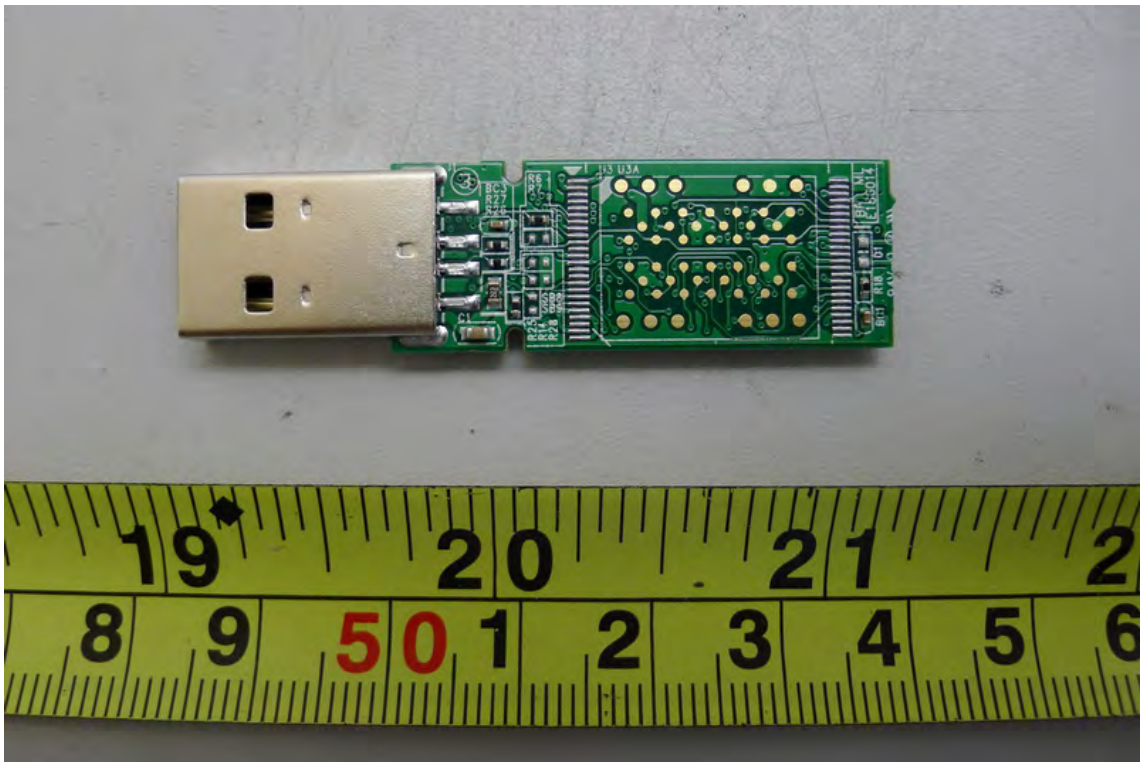

U2A U2
60073333
5300443743

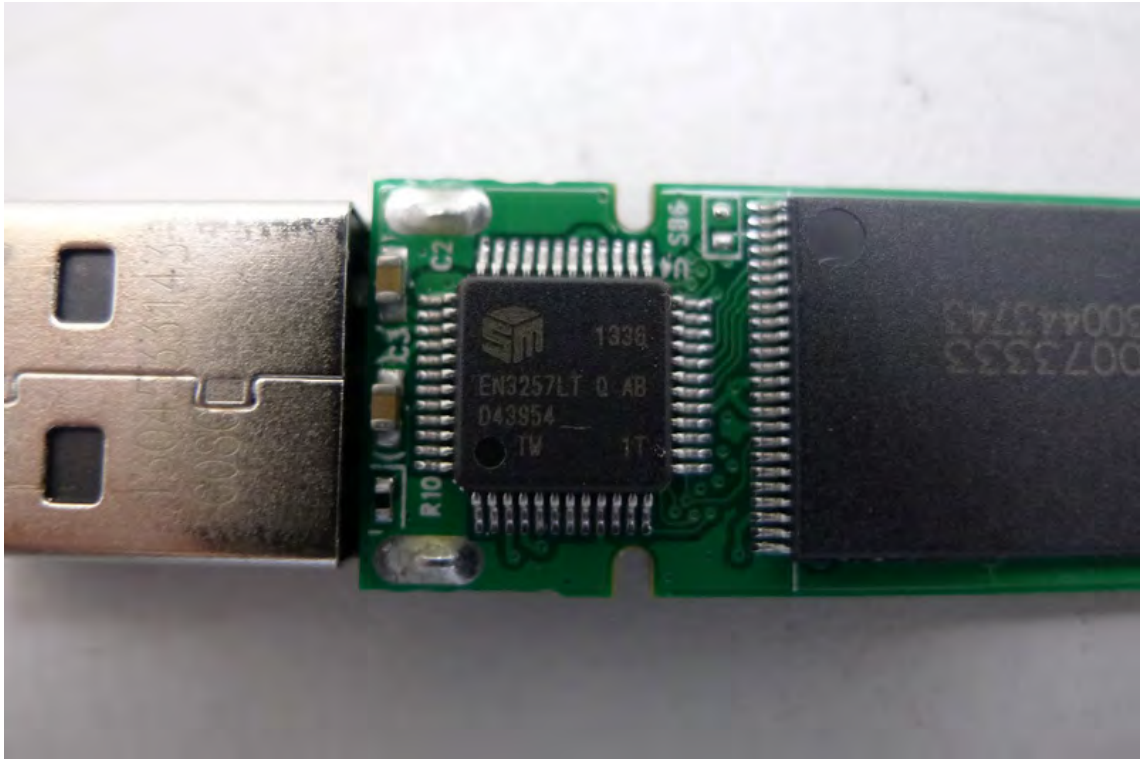
1339
EN3257LT Q AB
D43954
TW
1T