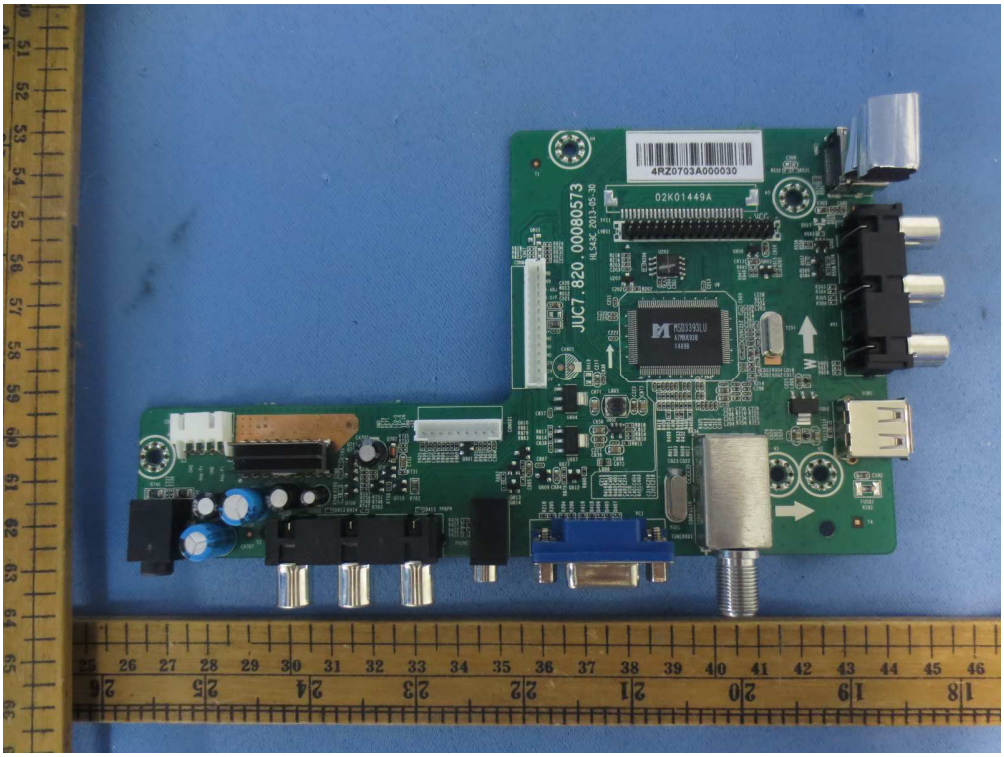
4RZ0703A000030
02K01449A
JUC7.820.00080573

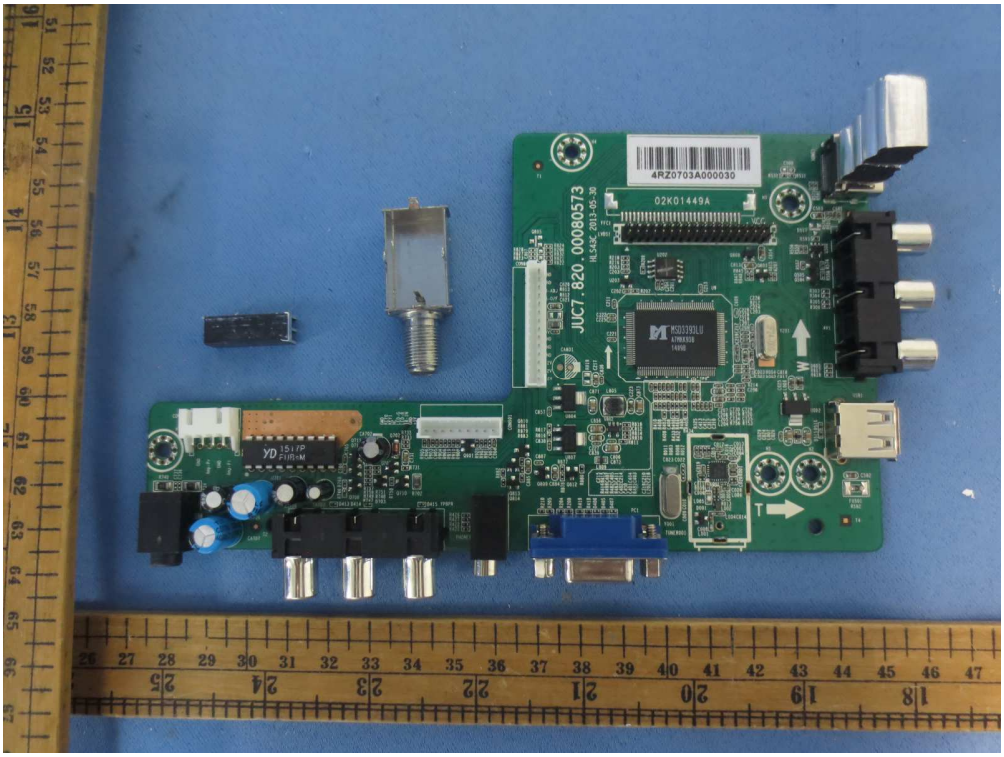
4RZ0703A000030
02K01449A
JUC7.820.00080573
YD 1517P
FIRM

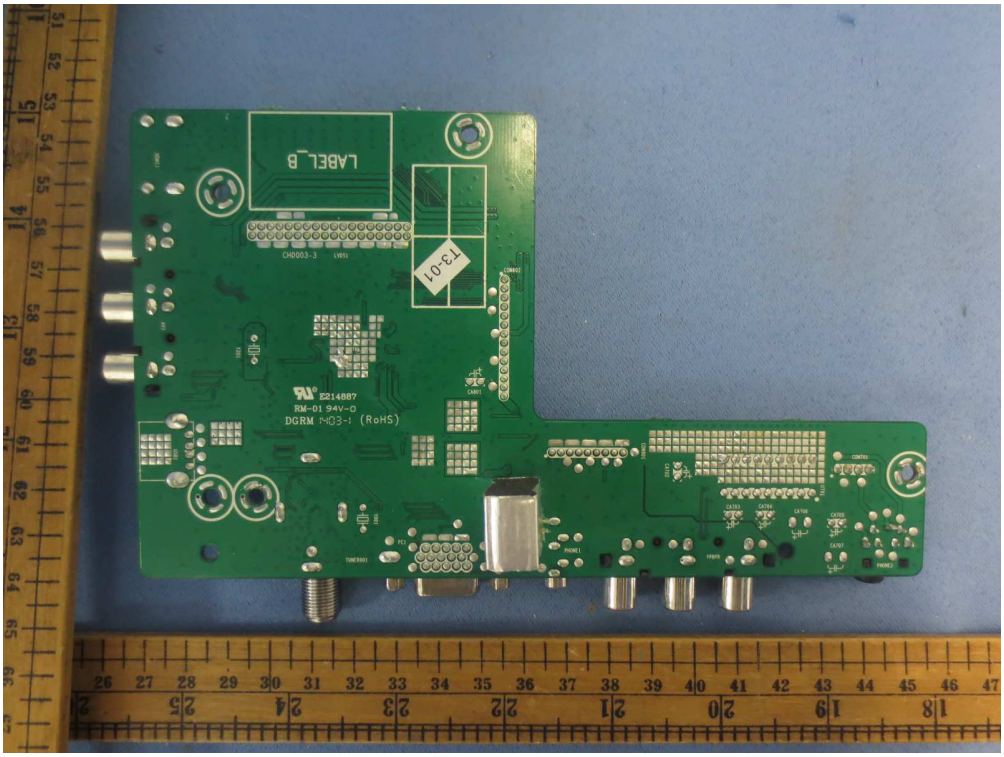
LABEL_B
T3-01
E214887
RM-01 94V-0
DGRM M03-1 (RoHS)

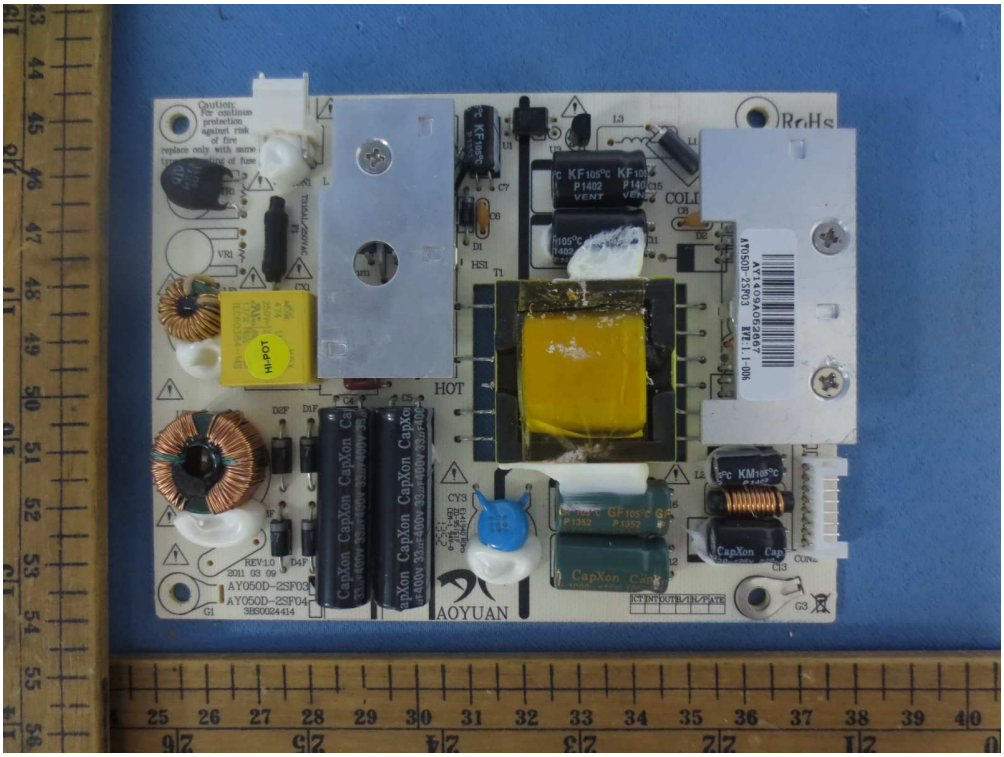
Caution:
For continue protection against risk of fire replace only with same type and rating of fuse
RoHs
KF105°C
P1402
VENT
COLD
HOT
Hi-POT
CapXon
GF105°C
P1352
KM105°C
REV:1.0
2011 03 09
AY050D-2SF03
AY050D-2SF04
3BS0024414
AOYUAN
AY050D-2SF03
REV:1.1
2011 03 09

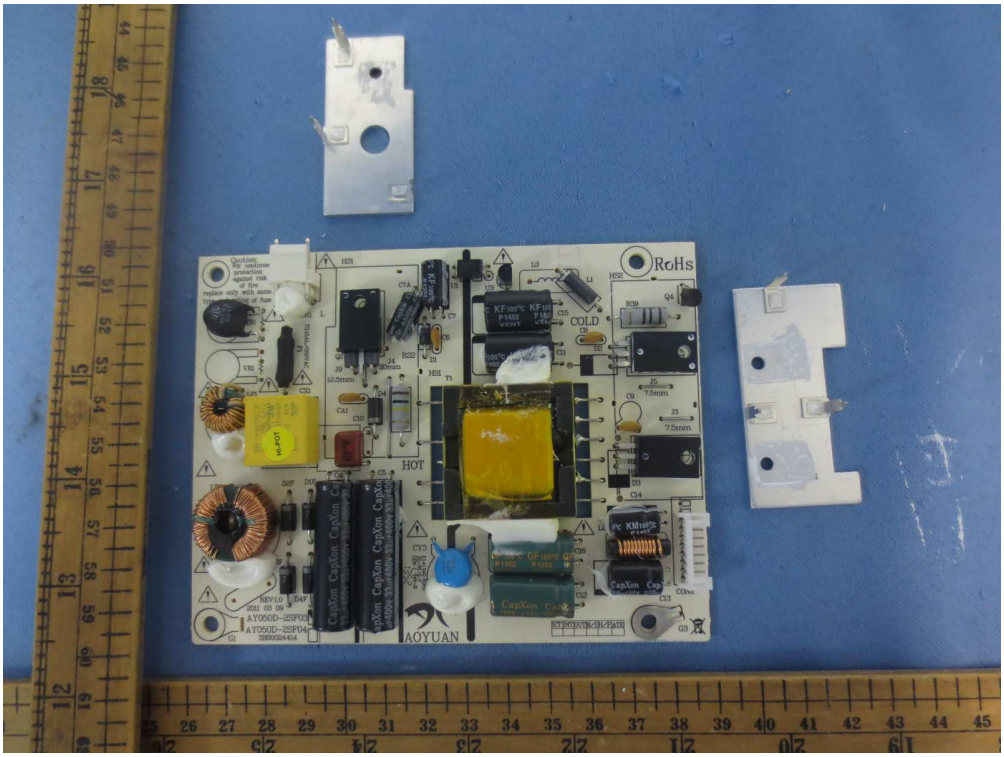
Caution:
For continue protection against risk of fire replace only with same type and rating of fuse
RoHs
KF105°C
P1402
VENT
COLD
HOT
Hi-POT
CapXon
GF105°C
P1352
KM105°C
REV:1.0
2011 03 09
AY050D-2SF03
AY050D-2SP04
3BS0024414
AOYUAN

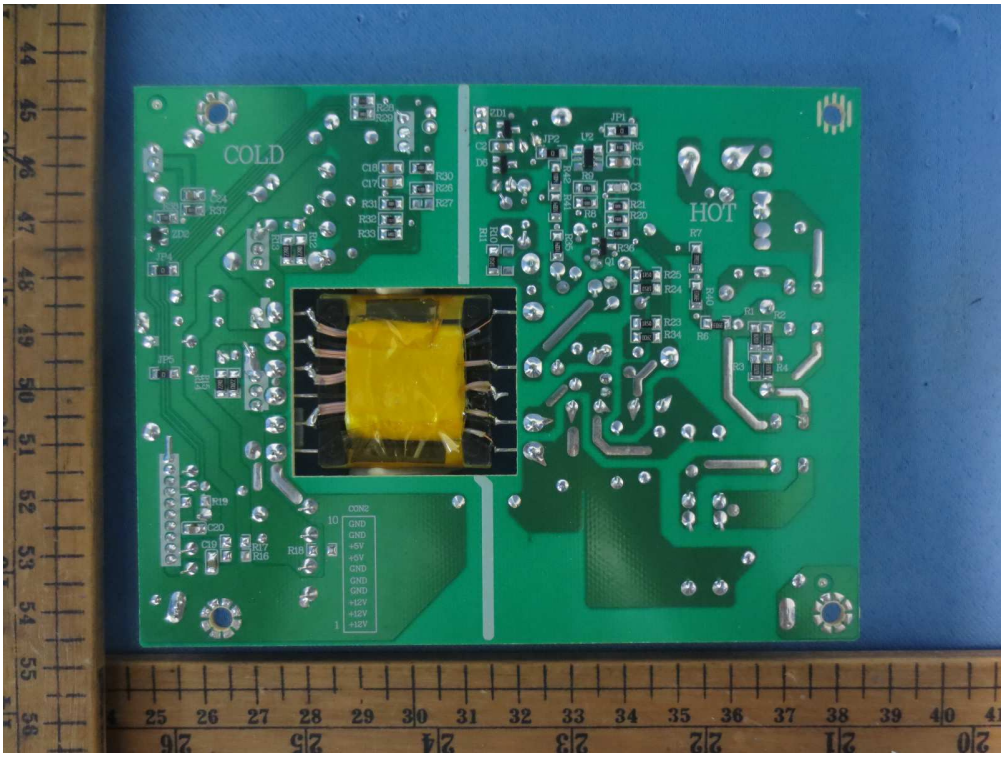
COLD
HOT
CON2
GND
GND
+5V
+5V
GND
GND
GND
+12V
+12V
+12V

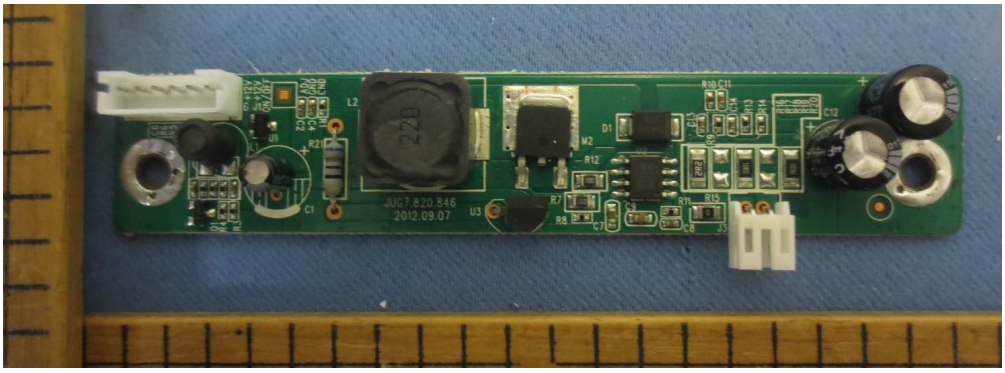
JUG7.820.846
2012.09.07

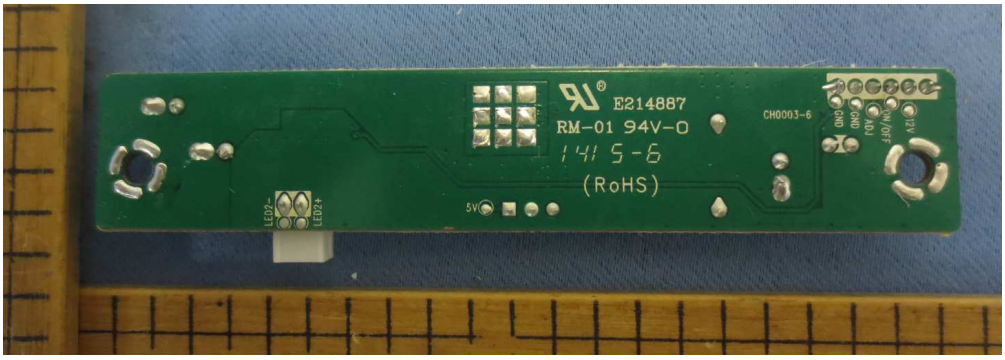
E214887
RM-01 94V-0
141 5-6
(RoHS)
CH0003-6
5V
LED2-
LED2+

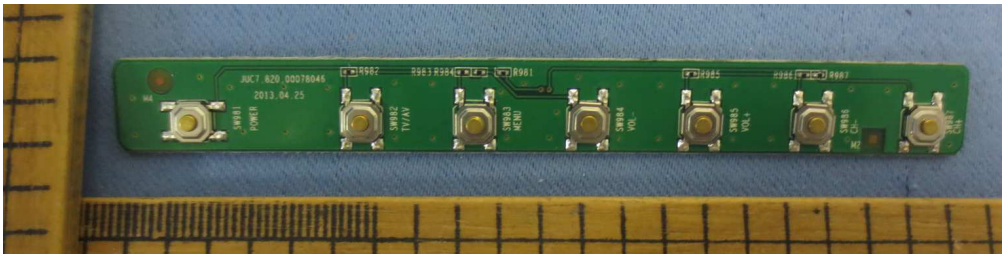
JUC7.820.00078046
2013.04.25
M4
SW981
POWER
R982
R983
R984
R961
SW982
TV/AV
SW983
MENU
SW984
VOL-
R985
R986
R987
SW985
VOL+
SW986
CH-
M2
SW987
CH+

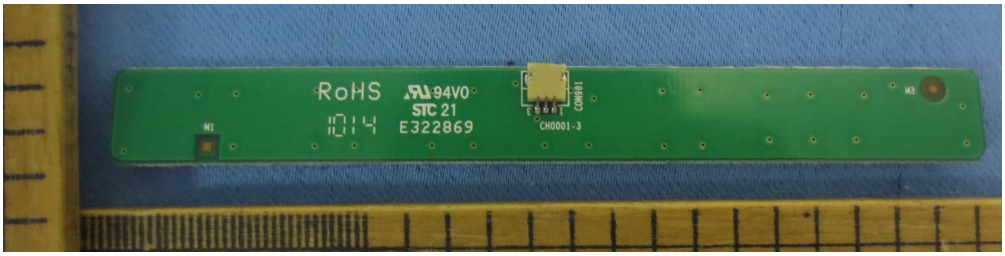
RoHS
94V0
STC 21
E322869
1014
M1
C980
CON981
CH0001-3
M3

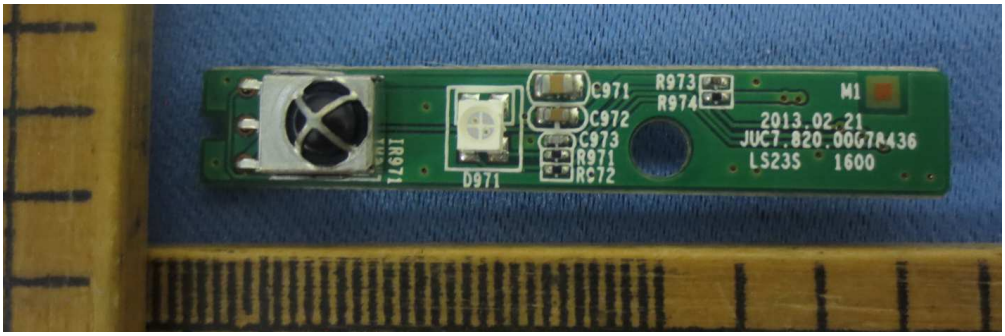
C971
C972
C973
R971
RC72
R973
R974
M1
2013.02.21
JUC7.820.00078436
LS235 1600
IR971
D971

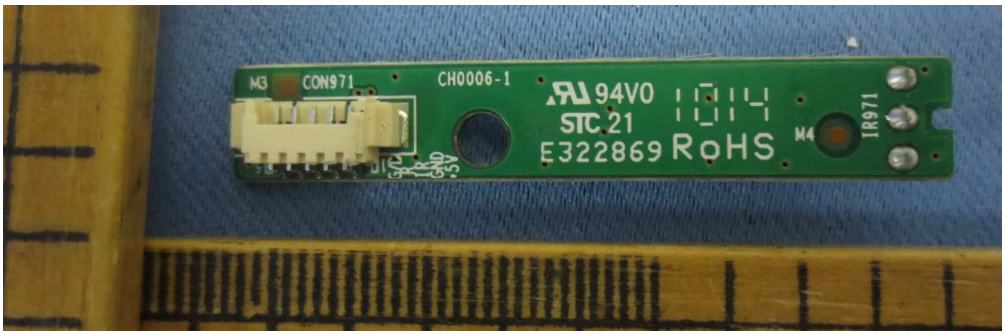
M3
CON971
CH0006-1
94V0
STC 21
E322869
RoHS
1014
M4
IR971
5V

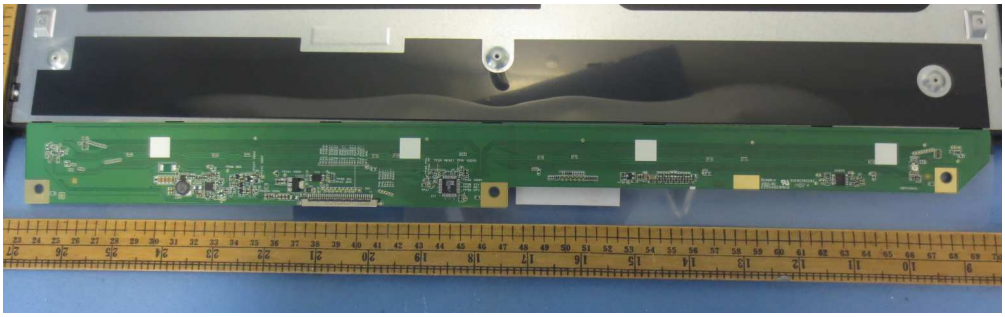

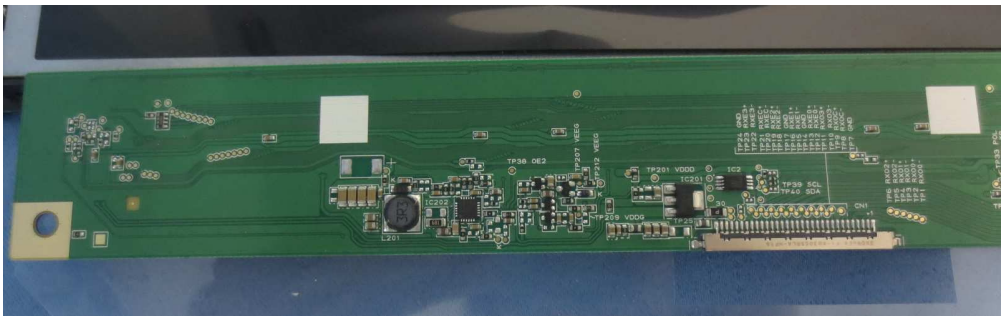
TP36 OE2
TP201 VDDD
IC201
IC2
TP39 SCL
TP40 SDA
TP209 VDDG
IC202
L201
CN1

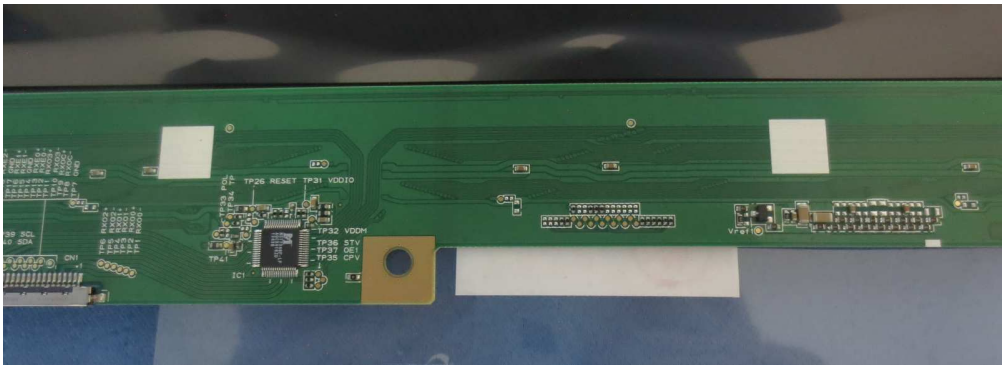
TP26 RESET
TP31 VDDIO
TP32 VDDM
TP36 STV
TP37 OE1
TP35 CPV
TP41
IC1
CN1
VR1

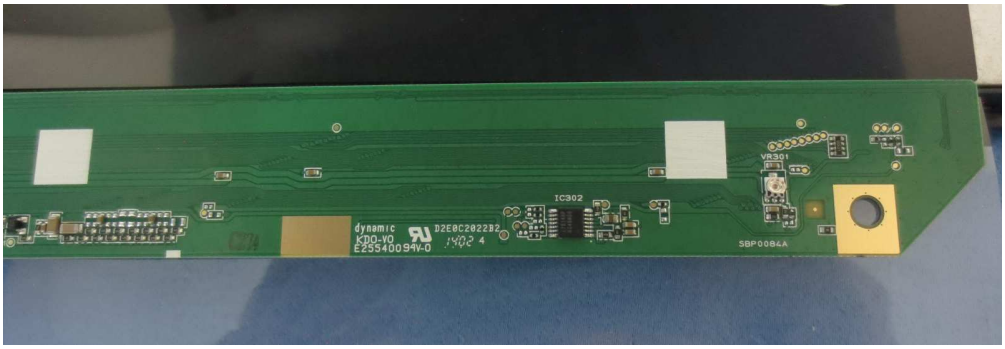
IC302
VR30
dynamic
KDD-VO
E295400994V-0
SBP0084A

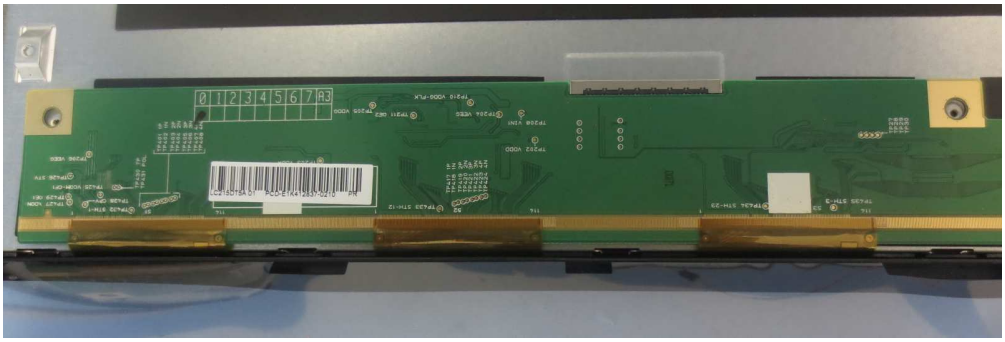

PANDA RUNTK0001ZEPN

PANDA RUNTK0001ZEPN