由 Foxit PDF Editor 编辑
版权所有 (c) by Foxit 公司, 2003 - 2010
仅用于评估。

Project : i.Tech ProStereo D1 / User manual & Declaration letter
Drawing : Artwork drawing / Scale 1:1
From : Design Team / Jessie / To : All / Date : 20170825v1
Copyright by i.Tech Dynamic Limited. All Rights Reserved.

Front

ProStereo™

ProStereo™ D1
Wireless Hi-Fi Headphone Amp

Quick Start Guide

1

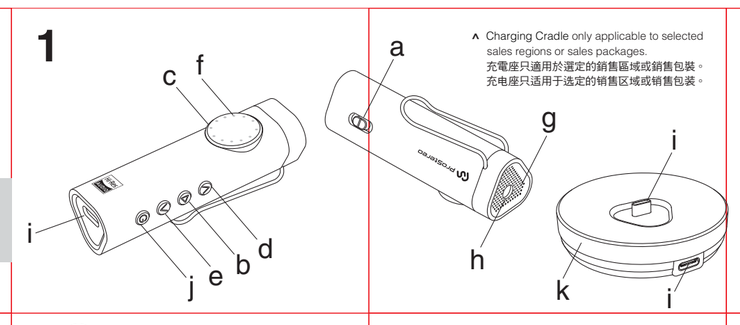

^ Charging Cradle only applicable to selected sales regions or sales packages.
充電座只適用於選定的銷售區域或銷售包裝。
充电座只适用于选定的销售区域或销售包装。

2

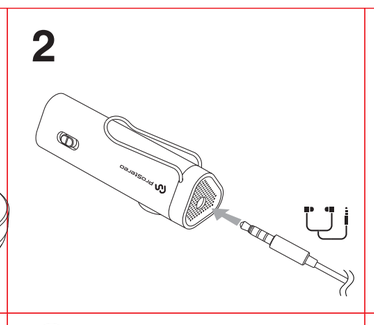

3

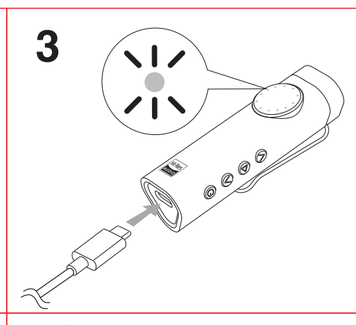

Version 1.1

All features, functionality and other product specifications, as well as the information contained in this guide, are based upon the latest available information and believed to be accurate at the time of printing. i.Tech reserves the right to change or modify any information or specifications without notice or obligation. The latest version of this guide can be obtained from www.ProStereo.net. The images in this guide are for reference only.

ProStereo™ is a brand of i.Tech Dynamic Global Distribution Limited. The *Bluetooth*® word mark and logos are registered trademarks owned by the Bluetooth SIG, Inc. and any use of such marks by i.Tech Dynamic Global Distribution Ltd. is under license. Other trademarks and trade names are those of their respective owners.

Bluetooth®

Dispose of the packaging and this product in accordance with the latest provisions

Type: HD1AA

Printed in China

「 經型式認證合格之低功率射頻電機，非經許可，公司、商號或使用者均不得擅自變更頻率、加大功率或變更原設計之特性及功能 」。
「 低功率射頻電機之使用不得影響飛航安全及干擾合法通信；經發現有干擾現象時，應立即停用，並改善至無干擾時方得繼續使用。前項合法通信，指依電信法規定作業之無線電通信。低功率射頻電機須忍受合法通信或工業、科學及醫療用電波輻射性電機設備之干擾 」。

4

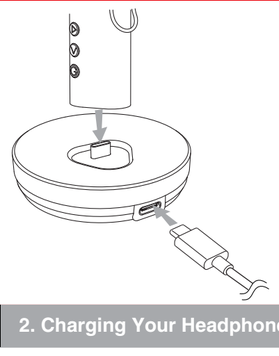

A Sampling Rate Converter Technology

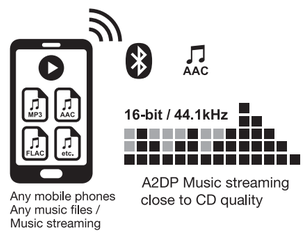

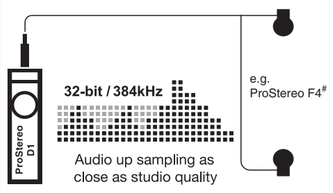

B

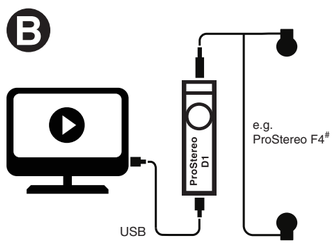

Only applicable to selected sales regions or sales packages.
只適用於選定的銷售區域或銷售包裝。
只适用于选定的销售区域或销售包装。

C

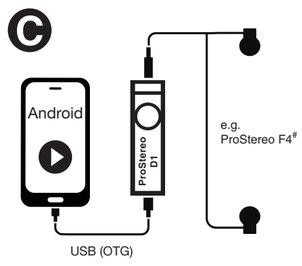

D

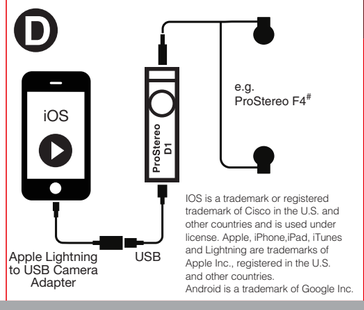

IOS is a trademark or registered trademark of Cisco in the U.S. and other countries and is used under license. Apple, iPhone,iPad, iTunes and Lightning are trademarks of Apple Inc., registered in the U.S. and other countries.
Android is a trademark of Google Inc.

EN 1. About your ProStereo™ D1

a. **Power ON/OFF/Hold Button**
b. **Multi-Function (Ⓑ) Button (MFB)**
   - **Pair with mobile phone**
   - **Answer/End a call**
   - **Play/Pause music control**
c. **Volume Control Knob**
d. **Forward (Ⓐ) Button**
e. **Backward (Ⓥ) Button**
f. **Status Indicator**
g. **Built-in Microphone**
h. **3.5mm Audio Socket**
i. **USB Type-C**
j. **Sampling Rate Converter (Ⓖ) Button**
k. **Charging Cradle ^**

EN 2. Charging Your Headphone Amp

- The Headphone Amp comes with a built-in rechargeable battery. Prior to using the Headphone Amp for the first time, it is recommended to fully charge the battery.
- Insert the charger's plug into the Headphone Amp USB charging socket and plug the mains charger to an AC wall outlet or plug to the PC/notebook.
- Use only the supplied charger / USB charging cable to charge the Headphone Amp.

Headphone Amp Status	Status Indicator Light
Low battery	• Flash red 3 times every 3 minutes if the battery level is < 20% with the voice prompt "Battery Low"

Headphone Amp Status	Status Indicator Light
Charging	Solid red
Fully charged	Off

- 2 hours are required to fully charge the Headphone Amp.
- When the Headphone Amp is powered on, the latest Headphone Amp battery level is reported.

Current Battery Level	Status Indicator Light	Voice Prompt
> 80%	Solid blue for 3 seconds	"Battery High"
20% - 80%	Flash blue 3 times	"Battery Medium"
< 20%	Flash red 3 times	"Battery Low"

3. Pairing Your Headphone Amp with a Bluetooth Device

1) Ensure the Headphone Amp is off.
2) Turn on the Headphone Amp by sliding the Power ON/OFF/Hold Button to " ● " position.
3) To activate the pairing mode, press and hold the Headphone Amp's MFB (Ⓑ) for 3 seconds without releasing your finger until its status indicator flashes blue and red alternately.
4) Activate your mobile phone's Bluetooth, search Bluetooth devices, select "ProStereo D1" and enter the pass code "0000" if necessary. When the pairing is completed, the Headphone Amp status indicator will flash blue 3 times with "Device Connected" voice prompt if the voice prompt language has been configured with English.

4. Basic Operation

Function	Button	Alert Tone / Voice Prompt	Status Indictor
Power on	Slide Power ON/OFF/Hold button to " ● " position	"Power On"	Solid blue for 2 seconds
Power off	Slide Power ON/OFF/Hold button to " ○ " position	"Power Off"	Solid red for 2 seconds
Answer a call	Short press MFB (Ⓑ) once	– –	Flash blue per 2 seconds during the call
End a call	Short press MFB (Ⓑ) once	Short beep	– –
Reject a call	Double press backward button (Ⓥ) during the call	Call rejected	– –
Call transfer	Hold MFB (Ⓑ) 1 second	Short beep	– –

Function	Button	Alert Tone / Voice Prompt	Status Indictor
Last number redial	Double press MFB (Ⓑ)	Short beep	– –
Configure voice prompt language	Hold SRC (Ⓖ) Button 3 seconds	Short beep	Flash green 5 times after configured successfully
Voice dialing	Double press Forward (Ⓐ) Button at standby mode	Short beep	– –
Battery check	Hold Backward (Ⓥ) Button 3 seconds	>80%: "Battery High" 20% - 80%: "Battery Medium" <20%: "Battery Low"	>80%: Solid blue for 3 seconds 20% - 80%: Flash blue 3 times <20%: Flash red 3 times

Multi-point allows simultaneous pairing of the Headphone Amp with 2 mobile phones, to pair 2 mobile phones:
1. Pair your Headphone Amp with the 1st mobile phone as normal and then switch off.
2. Repeat the pairing procedure for the 2nd mobile phone.
3. Re-connect the 1st mobile phone with the Headphone Amp via the phone menu.

Factory Reset clears paired device list and erase end-user data. Steps are as follows:
1. Power On and connect the USB charging cable with ProStereo D1 Headphone Amp and the status indicator turns solid red.
2. Long press Forward (Ⓐ) Button for 3 seconds to reset the Headphone Amp.
3. If the reset is successful, then the status indicator flashes blue 2 times and returns 2 long beep.

5. Music Control Operation

ProStereo D1 features AAC audio codec technology which delivers excellent quality Bluetooth stereo audio listening experience via the Advanced Audio Distribution Profile (A2DP) and music remote control via Audio/Video Remote Control Profile (AVRCP), respectively. ProStereo D1 also highlights the state-of-the-art sampling rate converter technology that can up-sample the input audio signal to Hi-Fi grade quality audio output with 32-bit/384kHz which even outperforms the basic requirement of Hi-Resolution Audio. In overall, the audio experience is upgraded with richer bass and higher clarity in treble performances with details like listening experiences at the studio level. (Fig. Ⓐ)

EN 6. USB DAC for CAS and Smartphone

Function	Button	Alert Tone / Voice Prompt	Status Indictor
Volume up	Turn the Volume Control Knob clockwise	High pitch beep when reaching maximum volume	– –
Volume down	Turn the Volume Control Knob counterclockwise	High pitch beep when reaching minimum volume	– –
Music track forward	Short press Forward (Ⓐ) Button once	– –	– –
Music track backward	Short press Backward (Ⓥ) Button once	– –	– –

Function	Button	Alert Tone / Voice Prompt	Status Indictor
Play / Pause music	Short press MFB (Ⓑ) once	– –	– –
Toggle Sampling Rate Converter (SRC)	Short press Sampling Rate Converter (Ⓖ) Button once	– –	Flash Green during SRC is turned on

ProStereo D1 is designed with professional grade DAC (**D**igital-to-**A**nalog **C**onverter) chipset and headphone amplifier. It can connect with computers as CAS (**C**omputer **A**s **S**ource or **C**omputer **A**udio **S**ource) usage or smartphones directly as an external sound card to simultaneously stream digital audio and output into high resolution audio quality (32-bit/384kHz).
The ProStereo D1 also gets charged during the connection.
- To work the ProStereo D1 as USB DAC with a computer as CAS, use the provided USB cable to connect. For the first time of connection, the computer installs the appropriate USB Audio driver to set up ProStereo D1 as default sound card. The audio device shown in the computer after configured successfully is "ProStereo D1". (Fig. Ⓑ)
- To work the ProStereo D1 as USB DAC with an Android smartphone, use Micro-B USB OTG (**O**n-**T**he-**G**o) adapter* and the provided USB cable to connect. Not all Android devices are compatible. Consult with your smartphone providers about USB Audio support. (Fig. Ⓒ)
- If connecting the ProStereo D1 with an iOS device (e.g. iPhone, iPad, etc.), use the Apple Lightning to USB Camera Adapter* and the provided USB cable. (Fig. Ⓓ)

After the ProStereo D1 connected, turn on the ProStereo D1 by sliding the Power ON/OFF/Hold Button to " ● " position. Music tracks can be playback from various audio players directly (e.g. foobar2000© audio player from Microsoft Windows platform, iTunes from iOS device, etc.) but listen from 3.5mm earphone, (e.g. ProStereo F4)

* Not included in the package

ProStereo™ Bluetooth Headphone Amp is designed to work with Bluetooth devices. Due to large variability between different Bluetooth devices from different manufacturers, interoperability between the Headphone Amp and all Bluetooth-enabled products is not guaranteed.

Safety Information

- Check and observe local laws regarding the use of a mobile phone and a Headphone Amp while driving. If you use the Headphone Amp while driving, ensure your full attention and focus. It is your responsibility to drive safely. Consider to pull off the road before making or answering a call.
- Never leave your Headphone Amp above any air bag deployment area inside your car as serious injury may result when an air bag deploys.
- Never allow children to play with the Headphone Amp – Small parts may be of choking hazard.
- Observe all signs and displays that require an electrical device or RF radio product to be switched off in designated areas. These could include hospitals, blasting areas, and potentially explosive atmospheres.
- Turn off your Headphone Amp prior to boarding an aircraft. Do not use your Headphone Amp inside an aircraft.
- To prevent damage to your hearing, please do not set the listening volume too high.
- Do not attempt to modify the Headphone Amp.
- Do not keep the Headphone Amp near a wash basin or other wet places.
- Do not use the Headphone Amp outdoors in the rain.
- Do not use the Headphone Amp in stormy weather.
- Do not clean the Headphone Amp while it is being charged. Always disconnect the charger from the Headphone Amp before cleaning.
- Do not attempt to force open the built-in battery.
- Only charge the Headphone Amp's built-in battery in accordance with the instructions described in this user guide.

EN Care and Maintenance

Headphone Amp
- Turn off your Headphone Amp before placing it in your pocket or bag. If the MFB is accidentally depressed, your mobile phone may place an unintended call.
- Do not keep to submerge your Headphone Amp in liquid or try to wash in any circumstance.
- Do not use abrasive cleaners to clean the Headphone Amp.
- Do not expose the Headphone Amp to extremely high or low temperatures.
- Do not leave the Headphone Amp in direct sunlight for an extended period of time.
- Do not leave the Headphone Amp near open flames such as cooking burners.
- Do not dispose of the Headphone Amp in a fire, as it will result in explosion.
- Do not bring the Headphone Amp into contact with any sharp objects, as this will cause scratches and damages.
- Do not stick anything inside the Headphone Amp, as this may damage internal components.
- Do not attempt to disassemble the Headphone Amp as it does not contain serviceable components.
- If you do not plan to use the Headphone Amp for a long period, please store it in a dry place that is free from extreme temperatures and dust.
- Avoid charging the Headphone Amp in extremely high or low temperatures.
- Dispose of the battery and the Headphone Amp according to local regulations. Do not dispose of them as household waste.

Built-in Battery
- Do not attempt to replace the Headphone Amp battery as it is in-built and is not changeable.
- Dispose of the battery according to local regulations. Do not dispose of the battery as household waste.
- Charge the battery in accordance with the instructions supplied with this user guide.

Charger
- Use only the USB cable supplied by the Headphone Amp original manufacturer to charge the Headphone Amp. Other USB cable may look similar but using them could be dangerous and could damage the Headphone Amp.
- Do not attempt to disassemble the charger as it may expose you to dangerous voltages or other risks. Incorrect reassembly can cause electric shock when the Headphone Amp is subsequently used.
- Do not use the charger outdoors or in damp areas.

Excessive sound pressure from earphones and headphones can cause hearing loss.

Notes on Environmental Protection

After the implementation of the European Directive 2012/19/EU in the national legal system, the following applies: Electrical and electronic devices must not be disposed of with domestic waste. Consumers are obliged by law to return electrical and electronic devices at the end of their service lives to the public collection points that are set up for this purpose or designated points of sale. However, such details are defined by the national law of the respective country. This symbol on the product, the instruction manual or the packaging indicates that the product is subject to these regulations. By recycling, reusing the materials, or other forms of utilizing old devices, you are making an important contribution in protecting our environment.

Troubleshooting

Q: I can't hear anything in my Headphone Amp.
A:
- Ensure the Headphone Amp is turned on and is properly charged.
- Ensure the Headphone Amp is properly paired with the mobile phone.
- Make sure that the mobile phone is connected with the Headphone Amp – if it does not connect, either refer to the mobile phone's Bluetooth menu or by pressing the MFB once (see "Basic Operation" and "Pairing Your Headphone Amp with a Bluetooth Device").

Q: I can't connect my Headphone Amp with my mobile phone.
A:
- Ensure your Headphone Amp is turned off and is properly charged.
- Ensure the Headphone Amp is properly paired with your mobile phone.
- Ensure the Headphone Amp is within ten meters range of your mobile phone and there are no obstructions, such as walls or other electronic devices in between.

If the above steps do not solve your problem, please recharge the Headphone Amp and remove your mobile phone's battery for a while.

i.Tech Dynamic Global Distribution Limited
All rights in this publication are reserved and no part may be reproduced without the prior written permission of the publisher. The contents of this publication are believed to be correct at the time of going to press, but any information, specifications, products or services mentioned, and product I.D. shown may be modified, supplemented or withdrawn without further notice. The Stylized ProStereo™ logos are trademarks owned by i.Tech Dynamic Global Distribution Limited or its affiliates. All other trademarks or registered trademarks belong to their respective owners. Bluetooth® and the Bluetooth logos are trademarks owned by Bluetooth SIG, Inc, USA and licensed to i.Tech Dynamic Global Distribution Limited. i.Tech declares under our sole responsibility that the Headphone Amp is in conformity with the provisions of the following Council Directives: 2014/53/EU.

FCC RF Radiation Exposure Statement

This equipment complies with FCC radiation exposure limits set forth for an uncontrolled environment. End users must follow the specific operating instructions for satisfying RF exposure compliance. This transmitter must not be co-located or operating in conjunction with any other antenna or transmitter.

Federal Communications Commission (FCC) Statement
This device complies with Part 15 of the FCC Rules. Operation is subject to the following two conditions: (1) this device may not cause harmful interference, and (2) this device must accept any interference received, including interference that may cause undesired operation. Changes or modifications not expressly approved by the party responsible for compliance could void the user's authority to operate the equipment.

15.21 You are cautioned that changes or modifications not expressly approved by the part responsible for compliance could void the user's authority to operate the equipment.

15.105(b) This equipment has been tested and found to comply with the limits for a Class B digital device, pursuant to part 15 of the FCC rules. These limits are designed to provide reasonable protection against harmful interference in a residential installation. This equipment generates, uses and can radiate radio frequency energy and, if not installed and used in accordance with the instructions, may cause harmful interference to radio communications. However, there is no guarantee that interference will not occur in a particular installation. If this equipment does cause harmful interference to radio or television reception, which can be determined by turning the equipment off and on, the user is encouraged to try to correct the interference by one or more of the following measures:

- Reorient or relocate the receiving antenna.
- Increase the separation between the equipment and receiver.
- Connect the equipment into an outlet on a circuit different from that to which the receiver is connected.
- Consult the dealer or an experienced radio/TV technician for help.

繁中 1. 關於您的 ProStereo™ D1

a. 電源開 / 關鍵 / 鎖定
b. 多功能按鍵 (Ⓑ) (MFB)
   - 與流動電話配接
   - 接聽 / 結束通話
   - 播放 / 暫停音樂
c. 音量控制旋鈕
d. 下一首音樂鍵 (Ⓐ)
e. 上一首音樂鍵 (Ⓥ)
f. 狀態指示燈
g. 內建式麥克風
h. 3.5 毫米音頻插孔
i. USB Type-C
j. 音頻提升轉換鍵(Ⓖ)
k. 充電座^

2. 無線耳擴充電

- 無線耳擴內置可再充電電池。在第一次使用無線耳擴前， 建議先為無線耳擴完全充電。
- 將充電器插頭插入無線耳擴的USB 充電插座，然後將充電器連接至交流電源插座或個人電腦/手提電腦之中。
- 請僅使用隨附的充電器 / USB 充電線，為無線耳擴充電。

無線耳擴狀態	狀態指示燈光
低電量	• 當無線耳擴電量維持在< 20%，狀態指示燈會每3分鐘紅燈閃爍 3 次及發出「電量不足」提示音。

無線耳擴狀態	狀態指示燈光
充電中	純紅色
完全充電	關閉

• 需要 2 小時的時間，才能將無線耳擴充滿電量。
• 當每次開機後，無線耳擴會即時播報最新的電量狀態。

無線耳擴電量狀態	狀態指示燈光	語音提示
>80%	顯示藍燈 3 秒鐘	「電量充足」
20% - 80%	藍燈閃爍 3 次	「電量適中」
<20%	紅燈閃爍 3 次	「電量不足」

3. 將無線耳擴與藍牙裝置配對

1) 確保無線耳擴已關閉。
2) 把無線耳擴的電源開 / 關鍵滑動至" ● "的位置上來開啟。
3) 如要啟動配接模式，請按住無線耳擴的MFB 鍵 (Ⓑ) 3 秒鐘，直至狀態指示燈交替閃動藍色和紅色。
4) 啟動流動電話的藍牙功能，搜尋藍牙設備，然後選擇「ProStereo D1」，並輸入密碼「0000」(如須要)。當配接完成後，無線耳擴的狀態指示燈會快速閃動藍色 3 次，並會聽到「藍牙已連接」的提示音 (語音提示語言設定須選擇為中文) 。

4. 基本操作

功能	按鍵	嗶聲 / 語音提示	狀態指示燈
開機	把電源開 / 關鍵滑動至 ● 的位置上	「開機」	顯示藍燈 2 秒鐘
關機	把電源開 / 關鍵滑動至 ○ 的位置上	「關機」	顯示紅燈 2 秒鐘
接聽來電	按MFB鍵 (Ⓑ) 1次	– –	藍燈於通話中每 2秒鐘閃爍1次
結束來電	按MFB鍵 (Ⓑ) 1次	短嗶聲	– –
拒絕來電	於來電時連按上一首音樂鍵 (Ⓥ) 2 次	拒接電話	– –

功能	按鍵	嗶聲 / 語音提示	狀態指示燈
通話時在手機和無線耳擴之間轉換談話	長按 MFB 鍵 (Ⓑ) 1秒鐘	短嗶聲	– –
重撥最後號碼	連按 MFB 鍵 (Ⓑ) 2次	短嗶聲	– –
設定語音提示語言	長按音頻提升轉換鍵 (Ⓖ) 3秒鐘	短嗶聲	成功設定後綠燈閃爍 5 次
語音撥號	於待機狀態下連按下一首音樂鍵 (Ⓐ) 2 次	短嗶聲	– –

繁中 5. 音樂控制操作

雙待機多方配接技術讓您可同時將兩部流動電話配接。
配接程序：
1. 把你的無線耳擴與第一部電話配接，然後關閉。
2. 為第二部電話重複配接程序。
3. 使用電話功能表，把第一部電話與無線耳擴重新配接。

重設無線耳擴可以將無線耳擴重設回預設設定值。重設動作也將移除無線耳擴與行動電話的配對歷程記錄。 設定步驟如下:
1. 開機和使用隨附的 USB 充電線與 ProStereo D1 無線耳擴連接，狀態指示燈將顯示紅燈為無線耳擴充電。
2. 長按音量增加鍵 (Ⓐ) 3 秒鐘重設無線耳擴。
3. 如重設成功，狀態指示燈會閃爍藍燈 2 次並發出 2 聲長嗶聲。

ProStereo D1 無線耳擴配有 AAC 音訊編解碼技術，分別透過立體聲音訊傳輸規範(A2DP) 和音/視頻遠程控制配置 (AVRCP) 來實現極高的音質的藍牙身歷聲聆聽體驗和音樂遙控功能。
ProStereo D1 無線耳擴也凸顯了最先進的音頻提升轉換技術，它可將輸入的音頻信號向上取樣轉換成 Hi-Fi 音質級數的音頻輸出，效果達到 32 位元 / 384kHz 規格，這個表現甚至優於高解析度音頻的基本要求。整體而言，音頻體驗升級後，低音表現會更豐富及高音更能反映其高清晰度，效果就像在錄音室監聽音樂細節所帶來的專業體驗。(見圖 Ⓐ)

功能	按鍵	嗶聲 / 語音提示	狀態指示燈
音量增加	順時針旋轉音量控制旋鈕	當無線耳擴達到最大音量時會發出高音嗶聲	– –
音量減少	逆時針旋轉音量控制旋鈕	當無線耳擴達到最低音量時會發出高音嗶聲	– –
下一首音樂	按下一首音樂鍵(Ⓐ)1次	– –	– –
上一首音樂	按上一首音樂鍵(Ⓥ)1次	– –	– –

功能	按鍵	嗶聲 / 語音提示	狀態指示燈
播放 / 暫停音樂	按MFB 鍵 (Ⓑ) 1 次	– –	– –
切換音頻提升轉換功能 (SRC)	按音頻提升轉換鍵(Ⓖ) 1次	– –	當音頻提升轉換功能開動時，狀態指示燈會顯示為閃動綠燈

6. 把無線耳擴用作USB DAC為電腦音響及智能手機使用

ProStereo D1 無線耳擴設計是擁有專業音響級的數碼模擬轉換器 (DAC - Digital-to-Analog Converter) 及無線耳擴擴音器。它能夠在電腦音響 (CAS - Computer As Source / Computer Audio Source) 及智能手機上作為外置式的音效卡使用，提供即時數位音樂訊號解碼及輸出至高解析度的音訊效果 (32bit / 384kHz)。同時當 USB 連接時為 ProStereo D1 無線耳擴作充電用途。
- 當把 ProStereo D1 狀態作 USB DAC 為電腦音響 (CAS) 使用時，僅使用隨附的USB 數據線和無線耳擴連接。當首次和電腦連接時，電腦會自動選擇合適的 USB 音效驅動程式安裝並把 ProStereo D1 無線耳擴設定為預設的音效卡。當電腦成功把無線耳擴設定為音效裝置後，它將會在電腦中顯示為「ProStereo D1」。(見圖 Ⓑ)
- 如把 ProStereo D1 無線耳擴作 USB DAC 為 Android 版本的智能手機使用時，僅使用 Micro-B USB OTG (On-The-Go) 適配器*及隨附的USB 數據線和無線耳擴連接。此功能並不兼容所有 Android 版本的智能手機，請向您的手機供應商查詢手機對USB Audio 功能的兼容性。(見圖 Ⓒ)
- 如須把 ProStereo D1 無線耳擴和 iOS 裝置 (例如: iPhone 及 iPad 等等) 連接作 USB DAC 使用時，請使用 Apple Lightning 至 USB 相機轉換器* 及隨附的 USB 數據線。(見圖 Ⓓ)

繁中 安全指引

當 ProStereo D1 無線耳擴連接後，把無線耳擴的電源開/關鍵滑動至" ● "的位置上以開啟使用。此時樂曲便可透過不同的音樂播放器直接播放 (例如: Microsoft Windows 平台支援的foobar2000® 音樂播放器、iOS 裝置的 iTunes 播放器等等) 並使用3.5mm 耳機 (例如：ProStereo F3 輕便版本) 作音樂享受。

* 銷售套裝並不包括此配件

ProStereo™ 藍牙無線耳擴是專門設計與藍牙裝置搭配使用。 由於不同製造商提供種類繁多的藍牙裝置，因此無法完全保證無線耳擴可與啟用藍牙的產品之間能互通。

- 駕駛時請先查閱當地有關使用手提電話及無線耳擴的法例。使用本無線耳擴時，必須保持集中，注意路面情況。為閣下安全著想，請小心駕駛。可考慮先把車輛停泊于路旁，再撥打或接聽電話。
- 切勿把本無線耳擴放在車內安全氣袋的位置上，因為當安全氣袋彈出時，可能會引致嚴重的傷害。
- 切勿讓兒童玩耍本無線耳擴，細小的零件可能令兒童有窒息的危險。
- 醫院、爆破地點或潛在爆炸環境的地方，可能會要求用戶關掉電子器材及無線電裝置。當進入特定範圍內時請留意有關指示。
- 登機前請先把無線耳擴關掉，在飛機內不可使用本無線耳擴。
- 為閣下聽覺著想，請勿把音量調得太大。
- 切勿試圖對本無線耳擴作出任何修改。
- 切勿把本無線耳擴放置在洗手盆或其他潮濕的地方。
- 切勿在雨中使用本無線耳擴。
- 切勿在颱風時使用本無線耳擴。
- 當處於充電狀態時，請勿清潔本無線耳擴。應先把無線耳擴及充電器分開，再進行清理。
- 切勿強行打開本無線耳擴的內置電池。
- 請依照本說明書上的方法，進行內置電池的充電。

無線耳擴
- 將無線耳擴放進口袋或手提袋前，請先關閉無線耳擴。如果誤按多功能按鍵，您的手機可能會意外撥號。
- 因為無線耳擴是不防水的，切勿讓無線耳擴浸於任何液體及沖洗。
- 切勿使用具磨蝕性的清潔劑清理無線耳擴。
- 切勿將無線耳擴暴露在溫度過高或過低的地方。
- 切勿讓無線耳擴長時間受陽光直接照射。
- 切勿讓無線耳擴靠近明火，如煮食爐。
- 切勿棄置無線耳擴於火中，因為這將導致爆炸。
- 切勿讓無線耳擴接觸到任何尖銳的物體，因為這會造成劃痕和損毀。
- 切勿在無線耳擴內戳刺任何物品，因為這可能會損害內部零件。
- 切勿當試拆開無線耳擴，因為它並不包含任何維修組件。
- 如果長時期內不打算使用無線耳擴，請你將它儲存在乾燥的地方，避免極端的溫度和灰塵。

內置電池
- 切勿當試更換無線耳擴的電池，因為它是內置的，且不能更換。
- 請根據地方法規棄置電池。不要將它當作家居廢物般棄置。
- 請按照本用戶指南附有的指示替電池充電。

充電器
- 請使用無線耳擴製造商提供的原裝充電器，使用其他品牌的充電器可能會損毀無線耳擴，甚至構成危險。
- 由於在拆解充電器時可能會接觸到高壓電流或構成其他危險，請勿嘗試拆解充電器。使用不正確組裝的充電器會引致觸電危險。
- 請勿在戶外或潮濕地方使用充電器。

繁中 有關環保注意事項

自從在國家法律條系中實施歐盟指令2012/19/EU 後，以下措施開始應用：電器及電子產品不能作一般家居廢物處理。如在電器產品壽命終結時，消費者將根據法例規定，將產品棄置於特定的公共收集點或銷售點作回收用途，但細節須由相關國家的國家法律所定義。產品、說明書或包裝上的標誌，說明這類產品是受到這些法例的規定，循環使用或再用這些物料或使用其它形式的器材，將對環境保護有著重大貢獻。

疑難排解

問: 我的無線耳擴沒有聲音。
答:
- 請確保無線耳擴已啟動並完全充電。
- 請確保無線耳擴與流動電話妥善配接。
- 請確保無線耳擴與流動電話妥善地連接 — 如未能連接，請參照流動電話的藍牙菜單，或按MFB 一次。(請參閱「基本操作」及「將無線耳放与蓝牙装置配对」一節)。

問: 我不能把无线耳放与流动电话连接。
答:
- 請確保无线耳放已启动并适当充电。
- 請確保无线耳放与流动电话适当配接。
- 請確保流动电话的蓝牙装置已被启用。详細操作说明请参考流动电话用户使用说明。
- 請确保无线耳放位于流动电话的 10 米范围之内，而当中并没有任何障碍物，例如墙壁或其它电子器材等。

FCC RF 輻射暴露聲明

本器材符合在不受控制環境下的FCC 輻射暴露限制。最終用戶必須跟從特定的操作指引以符合RF 暴露的要求。傳送器不能與任何天線或發射器共同放置。

聯邦通訊委員會 (FCC) 聲明
本器材符合FCC 條例第15 部份的要求。操作要視乎以下兩個條件：(1) 本器材可能不會產生有害的干扰，以及(2) 本器材必須接受任何收到的干擾，包括可能引起操作上的干擾。任何未經負責遵守條例一方明示批准的修改或改裝，將會取消用戶操作本器材的權利。

15.21 我們在此對你作出警戒，任何未經遵守條例一方明示批准的修改或改裝，將令用戶失去操作本器材的權利。

15.105(b) 根據FCC 條例第15 部份規定，本器材已經測試並符合B 類數碼設備的限制。這些限制經特別設計，可以提供合理的保護以防止在家居安裝時出現的有害干擾。本器材能產生、使用和放射無線電頻率能量。若未根據指示進行安裝和使用，可能對無線通訊作出有害的干擾，但是，我們不能保證干擾會在某一安裝地點發出。若本器材真的對收音機或電視接收作出有害干扰，用戶可將器材開啟和關閉以決定這些是否干擾的源頭。我們建議閣下可嘗試下列一種或多種的方法以減少干擾的程度：

- 重新轉動或擺放天線位置。
- 增加本器材與接收器的距離。
- 將本器材插進與接收器不同的其他電源插座。
- 請諮詢零售商或具經驗的收音機/電視維修員尋求協助。

簡中 1. 关于您的 ProStereo™ D1

a. 电源开 / 关键 / 锁定
b. 多功能按键 (Ⓑ) (MFB)
   - 与流动电话配接
   - 接听 / 结束通话
   - 播放 / 暂停音乐
c. 音量控制旋鈕
d. 下一首音乐键 (Ⓐ)
e. 上一首音乐键 (Ⓥ)
f. 状态指示灯
g. 内建式麦克风
h. 3.5 毫米音频插孔
i. USB Type-C
j. 音频提升转换键(Ⓖ)
k. 充电座^

2. 无线耳放充电

- 无线耳放内置可再充电电池。在第一次使用无线耳放前，建议先为无线耳放完全充电。
- 将充电器插头插入无线耳放的USB 充电插座，然后将充电器连接至交流电源插座或个人计算机／手提电脑之中。
- 请仅使用随附的充电器 / USB 充电线，为无线耳放充电。

无线耳放状态	状态指示灯光
低电量	• 当无线耳放电量维持在 < 20%，状态指示灯会每3分钟红灯闪烁 3 次及发出「电量不足」提示音。

无线耳放状态	状态指示灯光
充电中	纯红色
完全充电	关闭

• 需要 2 小时的时间，才能将无线耳放充满电量。
• 当每次开机后，无线耳放会实时播报最新的电量状态。

无线耳放电量状态	状态指示灯光	语音提示
>80%	显示蓝灯 3 秒钟	「电量充足」
20% - 80%	蓝灯闪烁 3 次	「电量适中」
<20%	红灯闪烁 3 次	「电量不足」

3. 将无线耳放与蓝牙装置配对

1) 确保无线耳放已关闭。
2) 把无线耳放的电源开 / 关键滑动至" ● "的位置上来开启。
3) 如要启动配接模式，请按住无线耳放的MFB 键 (Ⓑ) 3 秒钟，直至状态指示灯交替闪动蓝色和红色。
4) 启动流动电话的蓝牙功能，搜寻蓝牙设备，然后选择「ProStereo D1」，并输入密码「0000」(如须要)。当配接完成后，无线耳放的状态指示灯会快速闪动蓝色 3 次，并会听到「蓝牙已连接」的提示音 (语音提示语言设定须选择为中文) 。

4. 基本操作

功能	按键	哔声 / 语音提示	状态指示灯
开机	把电源开 / 关键滑动至 ● 的位置上	「开机」	显示蓝灯 2 秒钟
关机	把电源开 / 关键滑动至 ○ 的位置上	「关机」	显示红灯 2 秒钟
接听来电	按MFB键 (Ⓑ) 1次	– –	蓝灯于通话中每 2秒钟闪烁1次
结束来电	按MFB键 (Ⓑ) 1次	短哔声	– –
拒绝来电	于来电时连按上一首音乐键 (Ⓥ) 2 次	拒接电话	– –

功能	按键	哔声 / 语音提示	状态指示灯
通话时在手机和无线耳放之间转换谈话	长按MFB键 (Ⓑ) 1 秒钟	短哔声	– –
重拨最后号码	连按 MFB 键 (Ⓑ) 2次	短哔声	– –
设定语音提示语言	长按音频提升转换键 (Ⓖ) 3秒钟	短哔声	成功设定后绿灯闪烁 5 次
语音拨号	于待机状态下连按下一首音乐键(Ⓐ) 2 次	短哔声	– –

简中 5. 音乐控制操作

双待机多方配接技术让您可同时将两部流动电话配接。
配接程序：
1. 把你的无线耳放与第一部电话配接，然后关闭。
2. 为第二部电话重复配接程序。
3. 使用电话菜单，把第一部电话与无线耳放重新配接。

重设无线耳放可以将无线耳放重设回预设设定值。重设动作也将移除无线耳放与行动电话的配对历程记录。 设定步骤如下:
1. 开机和使用随附的 USB 充电线与 ProStereo D1 无线耳放连接，状态指示灯将显示红灯为无线耳放充电。
2. 长按音量增加键 (Ⓐ) 3 秒钟重设无线耳放。
3. 如重设成功，状态指示灯会闪烁蓝灯 2 次并发出 2 声长哔声。

ProStereo D1 无线耳放配有 AAC音讯编译码技术，分别透过立体声音讯传输规范 (A2DP) 和音/视频远程控制配置 (AVRCP) 来实现极高的音质的蓝牙立体声聆听体验和音乐遥控功能。
ProStereo D1 无线耳放也凸显了最先进的音频提升转换技术，它可将输入的音频信号向上取样转换成 Hi-Fi 音质级数的音频输出，效果达到 32 位 / 384kHz 规格，这个表现甚至优于高分辨率音频的