3. Internal Photograph of EUT

Brand Name: ONEPLUS / Model Name: ONEPLUS A6013

Brand Name: ONEPLUS / Model Name: ONEPLUS A6013

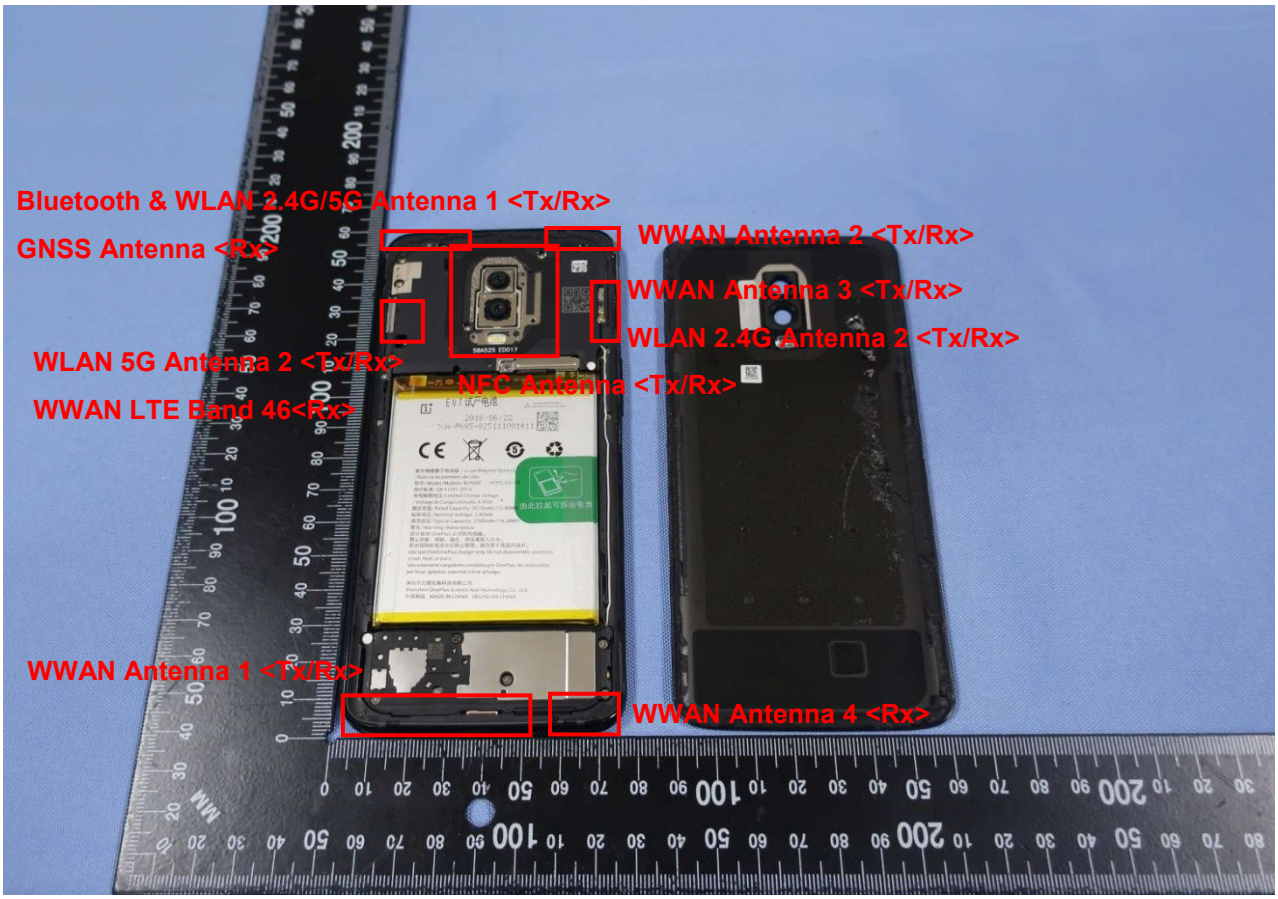

WWAN Antenna Description

WWAN Antenna 1: GSM850/1900, WCDMA Band 2/4/5, CDMA BC0/1,

LTE Band 2/4/5/12/13/17/25/26/66/71 <TX/RX> / LTE Band 29 <Rx>

WWAN Antenna 2: GSM850/1900, WCDMA Band 2/4/5, CDMA BC0/1,

LTE Band 2/4/5/12/13/17/25/26/66/71 <TX/RX> / LTE Band 29 <Rx>

WWAN Antenna 3: LTE Band 7/30/38/41 <TX/RX>

WWAN Antenna 4: LTE Band 7/30/38/41 <RX>

Note: WWAN Ant 1 and Ant 2 support antenna switch function, when Ant 1 act as TX main antenna, then Ant 2 act as RX diversity antenna. The WWAN Antenna 1/2/3 can't transmit simultaneously.

Brand Name: ONEPLUS / Model Name: ONEPLUS A6013

Brand Name: ONEPLUS / Model Name: ONEPLUS A6013

Brand Name: ONEPLUS / Model Name: ONEPLUS A6013

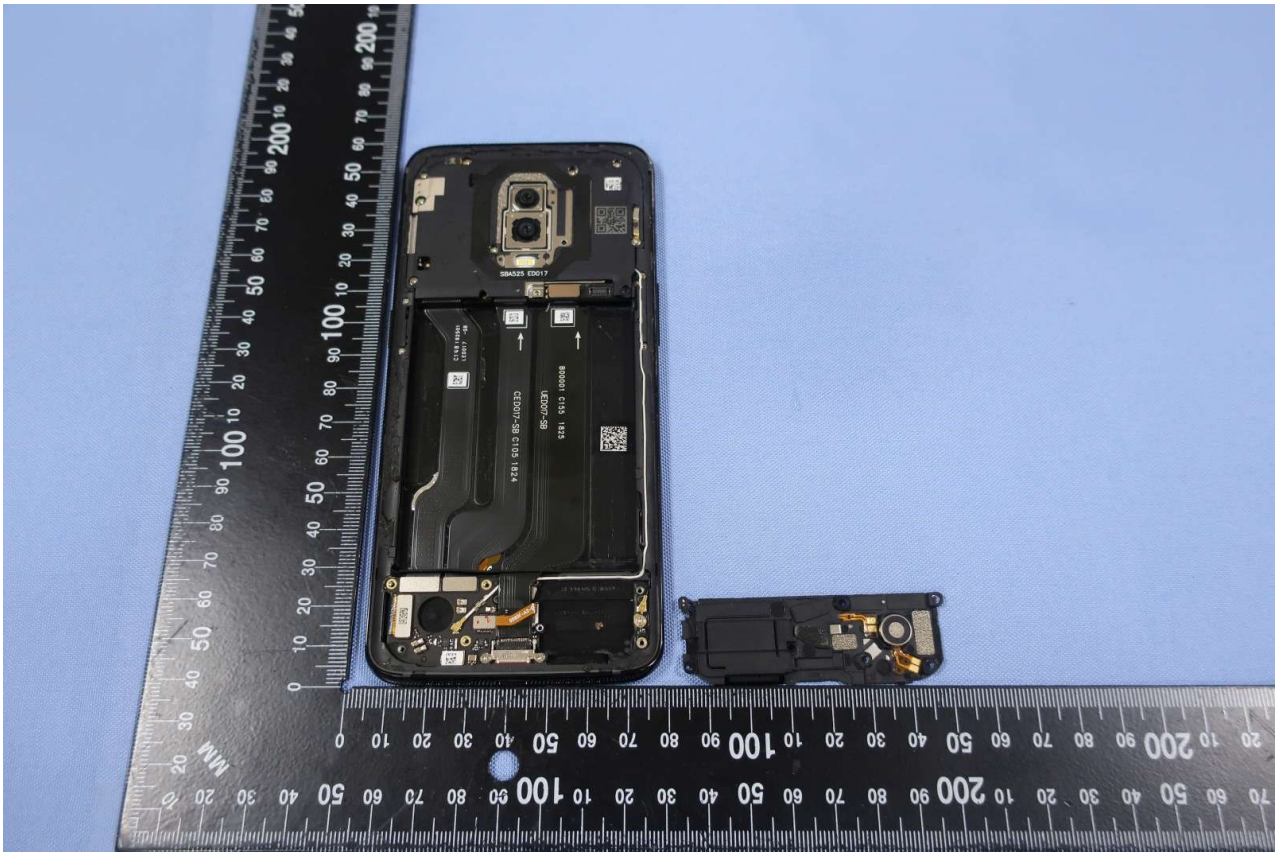

Brand Name: ONEPLUS / Model Name: ONEPLUS A6013

Brand Name: ONEPLUS / Model Name: ONEPLUS A6013

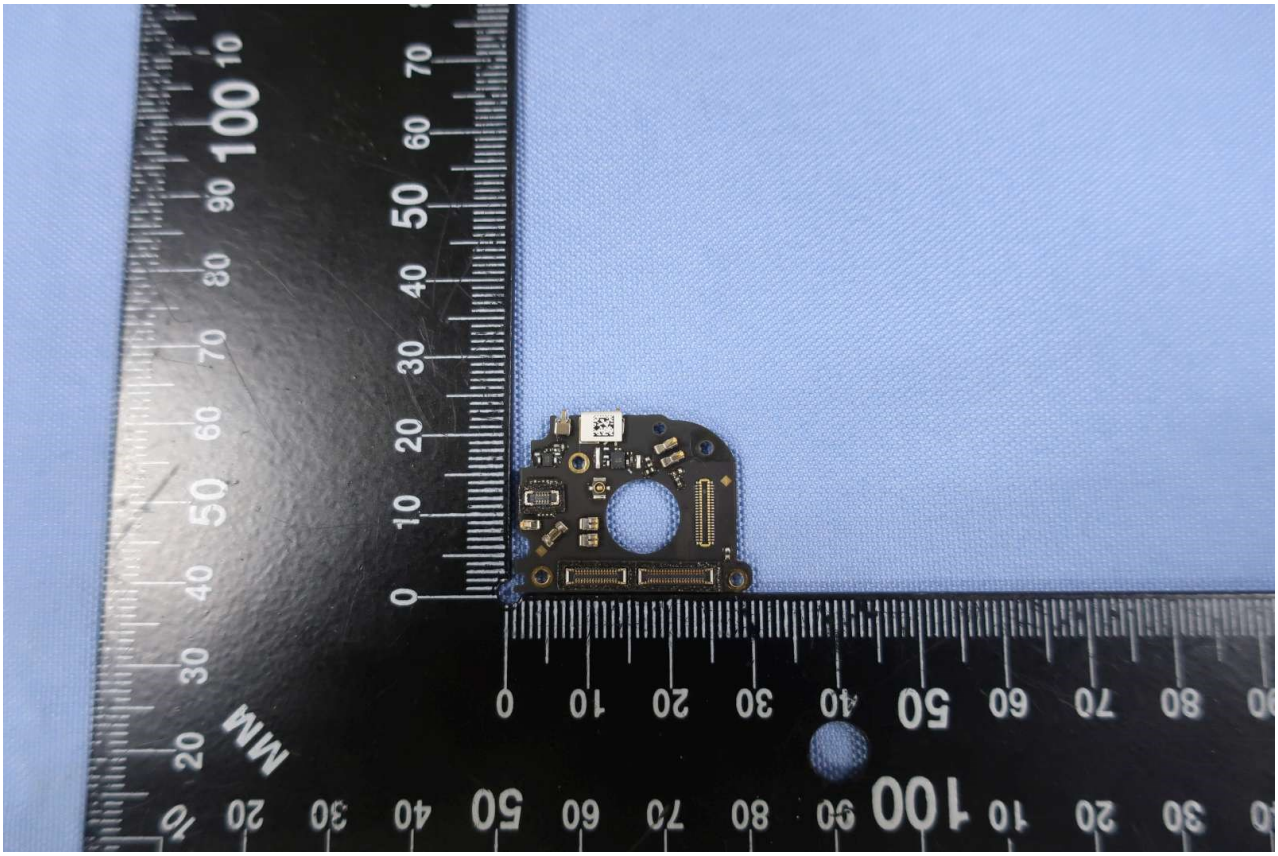

Brand Name: ONEPLUS / Model Name: ONEPLUS A6013

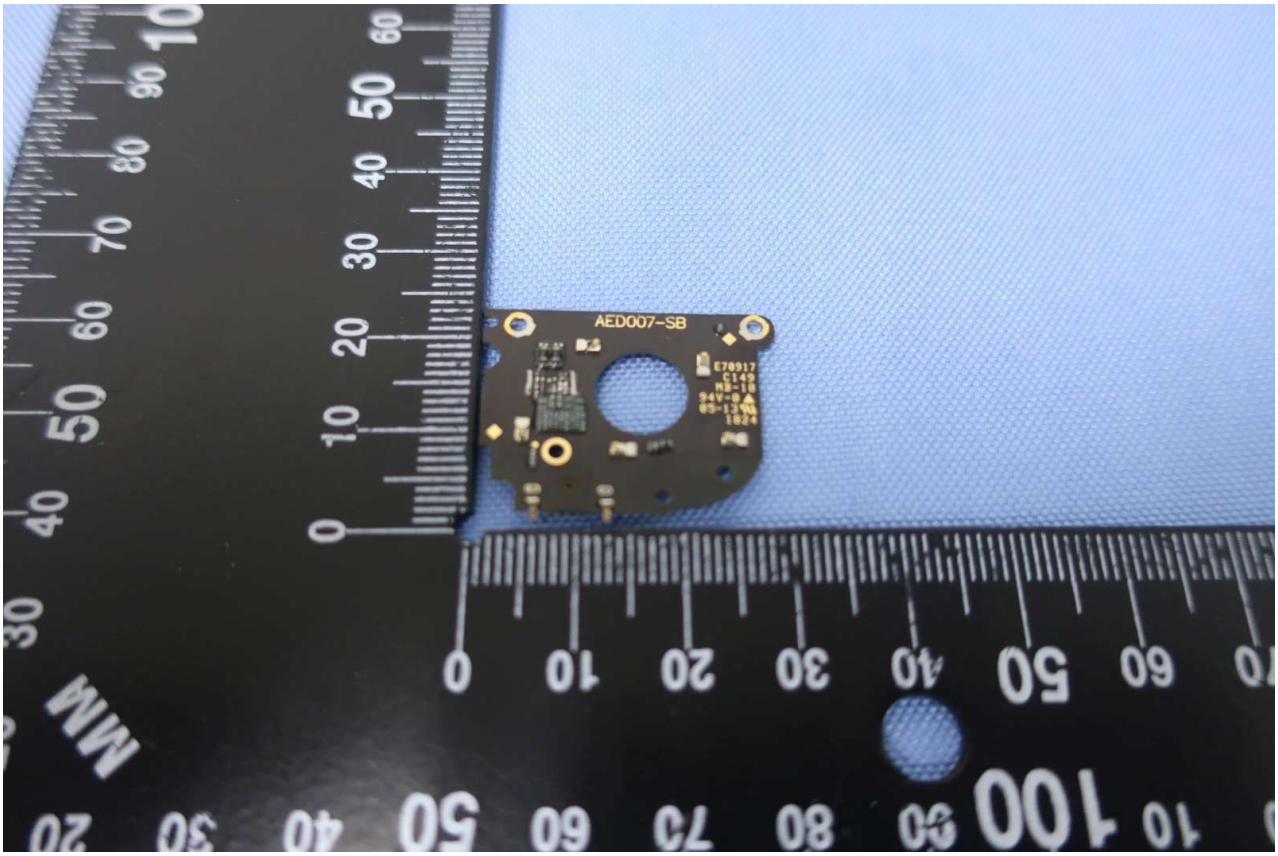

Brand Name: ONEPLUS / Model Name: ONEPLUS A6013

Brand Name: ONEPLUS / Model Name: ONEPLUS A6013

Brand Name: ONEPLUS / Model Name: ONEPLUS A6013

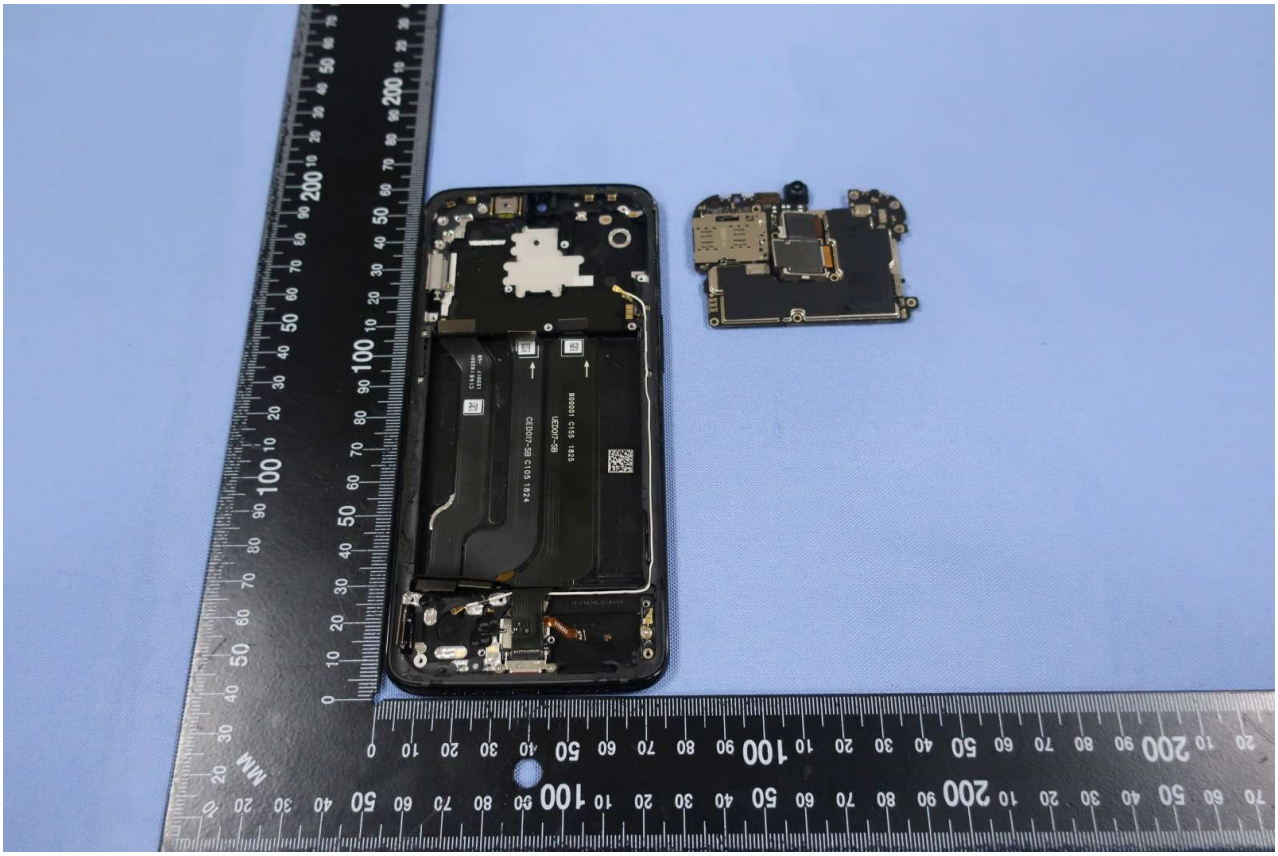

Brand Name: ONEPLUS / Model Name: ONEPLUS A6013

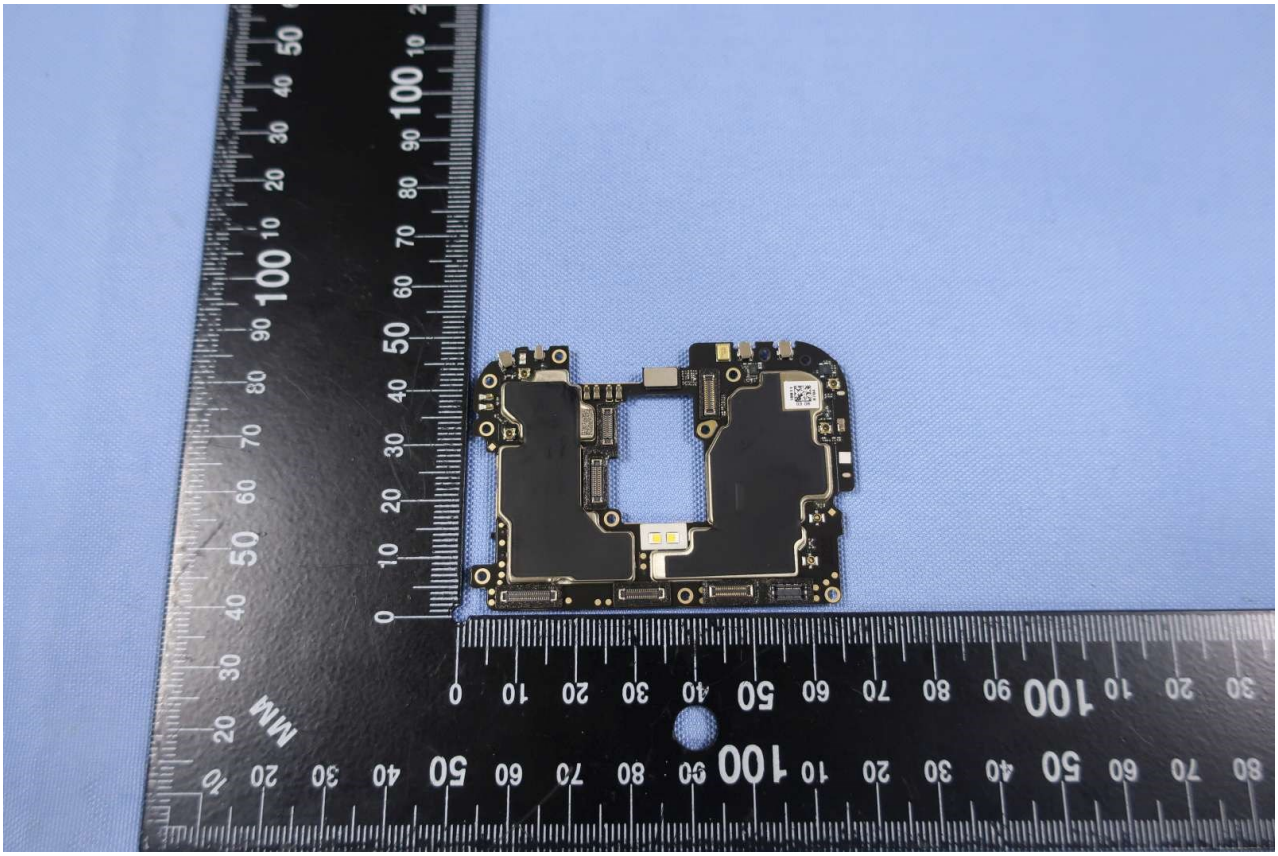

Brand Name: ONEPLUS / Model Name: ONEPLUS A6013

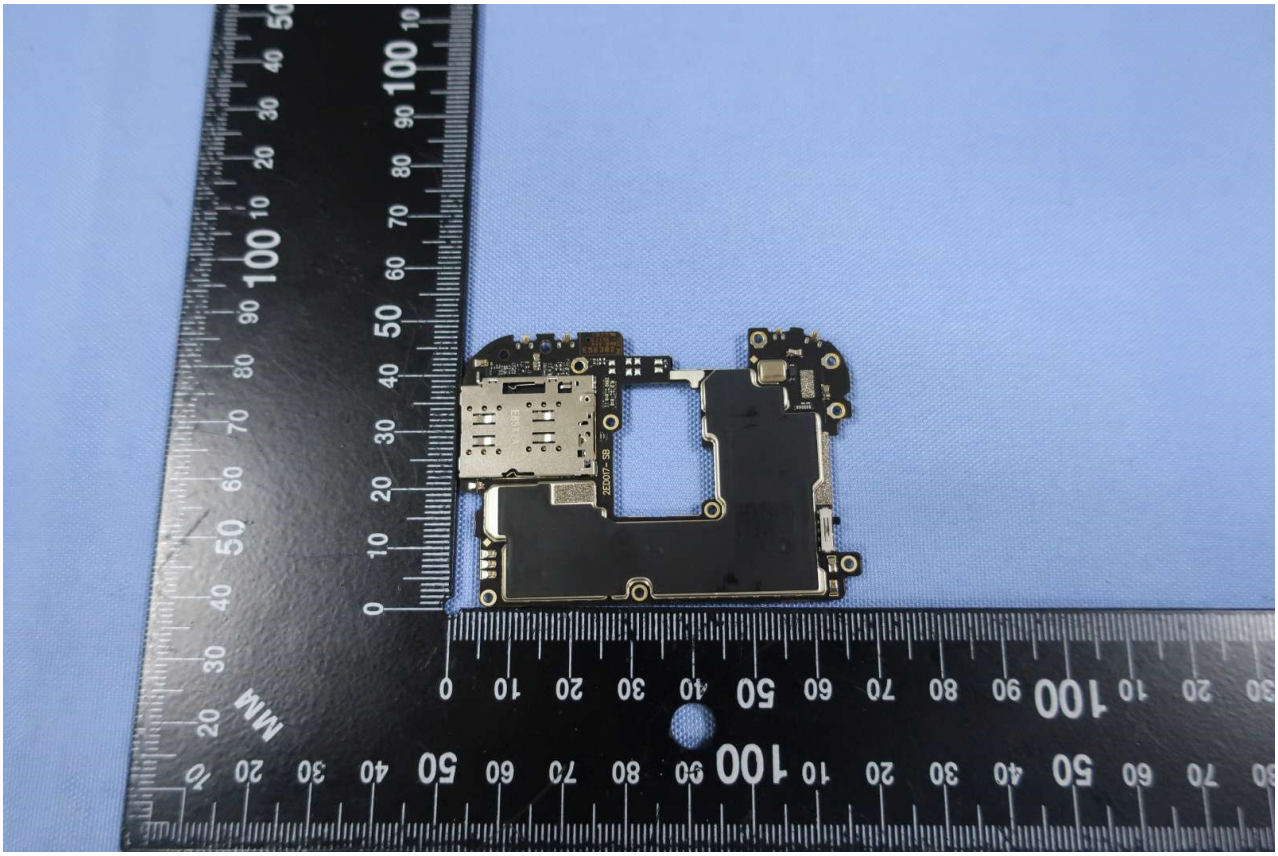
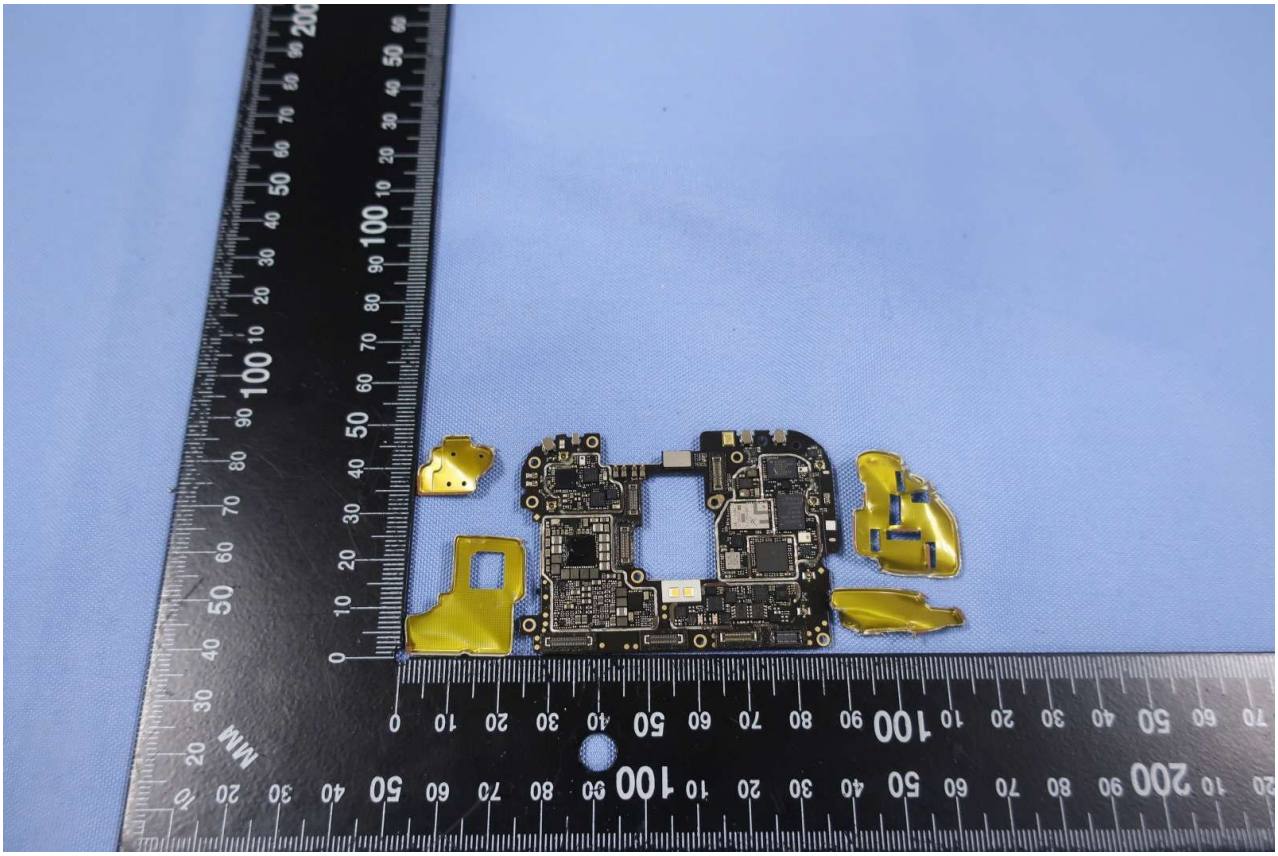
Brand Name: ONEPLUS / Model Name: ONEPLUS A6013