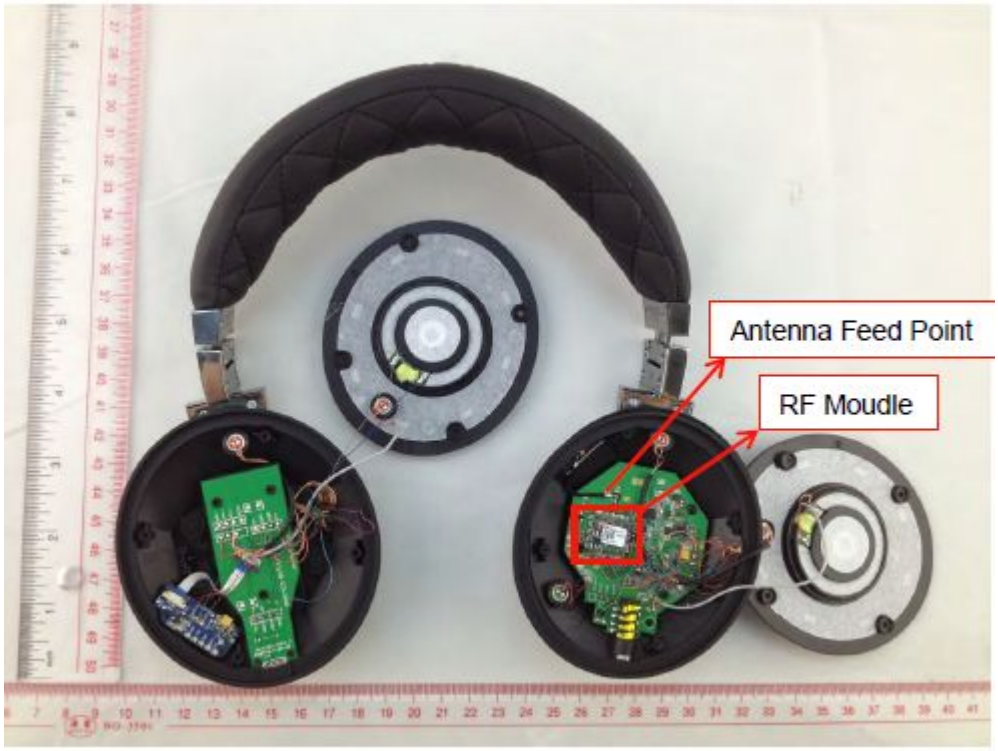
Antenna Feed Point
RF Moudle

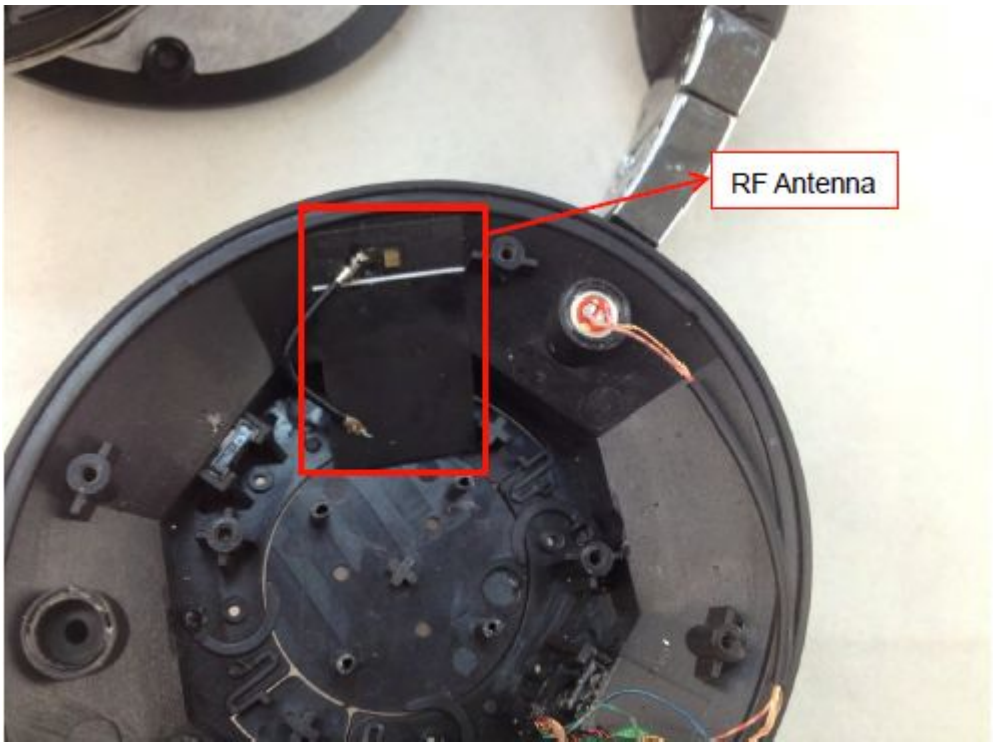
RF Antenna

NO-3501

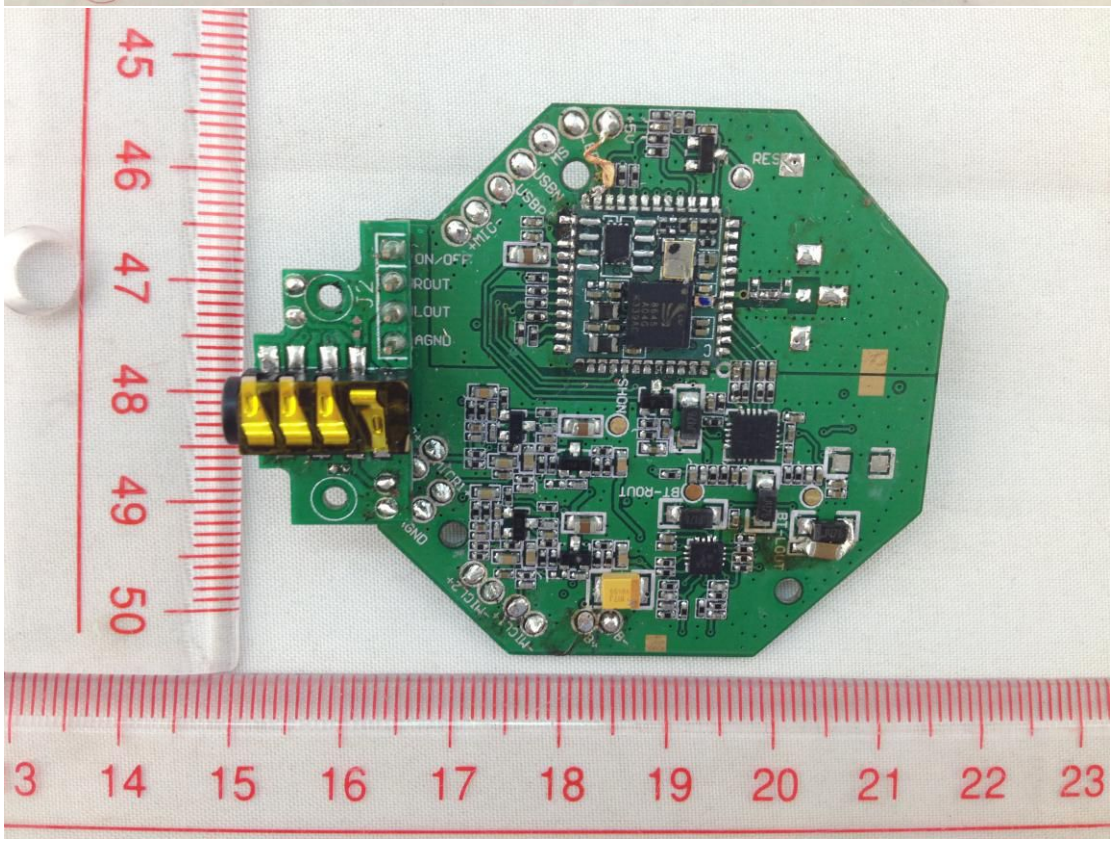
ON/OFF
ROUT
LOUT
AGND
RESET
BT-ROUT
BT-LOUT

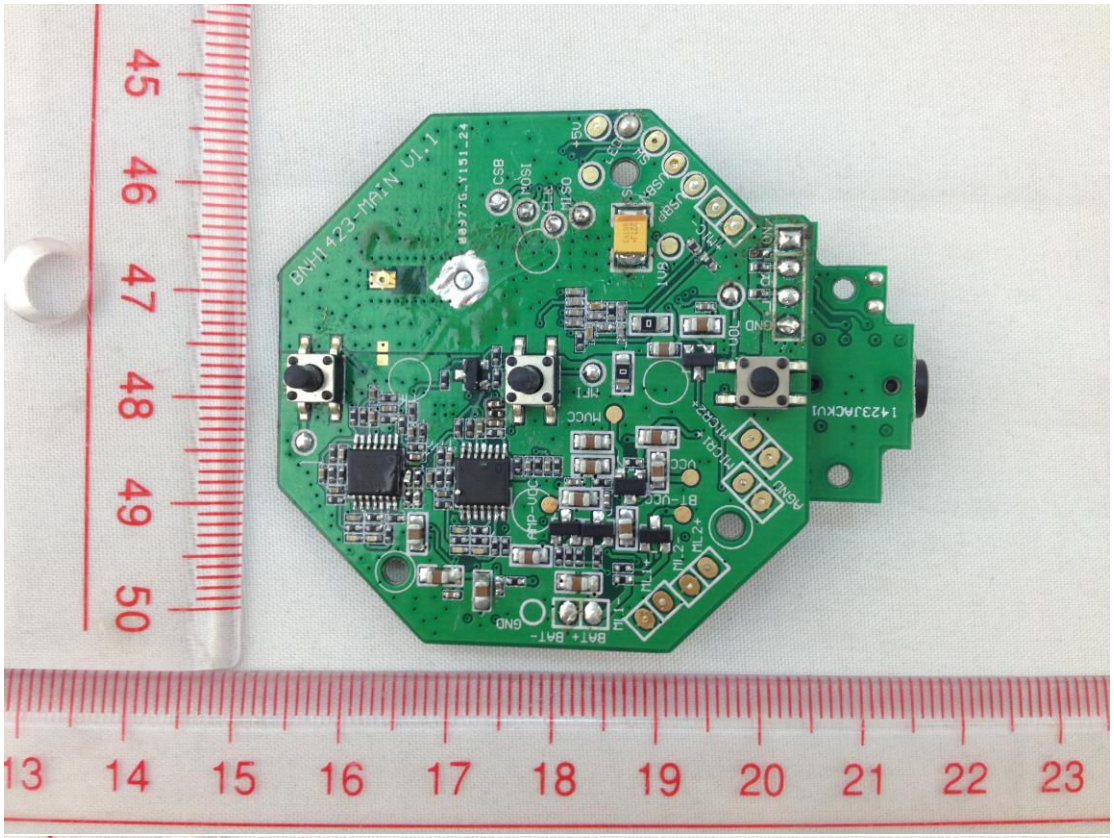
BNH1423-MAIN V1.1
00977G-Y151-24
1423JACKV1
BAT+ BAT- GND
MIC1
MIC2+
MIC2-
MIC1+
ML2-
ML2+
ML1-
ML1+
BT-VCC
VCC
MVCC
AGND
GND
TON
USBN
USBP
USBV
VSP
VSN
VSO
CCSB
ISO1
ISO2
ISO3
ISO4
ISO5
ISO6
ISO7
ISO8
ISO9
ISO10
ISO11
ISO12
ISO13
ISO14
ISO15
ISO16
ISO17
ISO18
ISO19
ISO20
ISO21
ISO22
ISO23
ISO24
ISO25
ISO26
ISO27
ISO28
ISO29
ISO30
ISO31
ISO32
ISO33
ISO34
ISO35
ISO36
ISO37
ISO38
ISO39
ISO40
ISO41
ISO42
ISO43
ISO44
ISO45
ISO46
ISO47
ISO48
ISO49
ISO50
ISO51
ISO52
ISO53
ISO54
ISO55
ISO56
ISO57
ISO58
ISO59
ISO60
ISO61
ISO62
ISO63
ISO64
ISO65
ISO66
ISO67
ISO68
ISO69
ISO70
ISO71
ISO72
ISO73
ISO74
ISO75
ISO76
ISO77
ISO78
ISO79
ISO80
ISO81
ISO82
ISO83
ISO84
ISO85
ISO86
ISO87
ISO88
ISO89
ISO90
ISO91
ISO92
ISO93
ISO94
ISO95
ISO96
ISO97
ISO98
ISO99
ISO100
ISO101
ISO102
ISO103
ISO104
ISO105
ISO106
ISO107
ISO108
ISO109
ISO110
ISO111
ISO112
ISO113
ISO114
ISO115
ISO116
ISO117
ISO118
ISO119
ISO120
ISO121
ISO122
ISO123
ISO124
ISO125
ISO126
ISO127
ISO128
ISO129
ISO130
ISO131
ISO132
ISO133
ISO134
ISO135
ISO136
ISO137
ISO138
ISO139
ISO140
ISO141
ISO142
ISO143
ISO144
ISO145
ISO146
ISO147
ISO148
ISO149
ISO150
ISO151
ISO152
ISO153
ISO154
ISO155
ISO156
ISO157
ISO158
ISO159
ISO160
ISO161
ISO162
ISO163
ISO164
ISO165
ISO166
ISO167
ISO168
ISO169
ISO170
ISO171
ISO172
ISO173
ISO174
ISO175
ISO176
ISO177
ISO178
ISO179
ISO180
ISO181
ISO182
ISO183
ISO184
ISO185
ISO186
ISO187
ISO188
ISO189
ISO190
ISO191
ISO192
ISO193
ISO194
ISO195
ISO196
ISO197
ISO198
ISO199
ISO200
ISO201
ISO202
ISO203
ISO204
ISO205
ISO206
ISO207
ISO208
ISO209
ISO210
ISO211
ISO212
ISO213
ISO214
ISO215
ISO216
ISO217
ISO218
ISO219
ISO220
ISO221
ISO222
ISO223
ISO224
ISO225
ISO226
ISO227
ISO228
ISO229
ISO230
ISO231
ISO232
ISO233
ISO234
ISO235
ISO236
ISO237
ISO238
ISO239
ISO240
ISO241
ISO242
ISO243
ISO244
ISO245
ISO246
ISO247
ISO248
ISO249
ISO250
ISO251
ISO252
ISO253
ISO254
ISO255
ISO256
ISO257
ISO258
ISO259
ISO260
ISO261
ISO262
ISO263
ISO264
ISO265
ISO266
ISO267
ISO268
ISO269
ISO270
ISO271
ISO272
ISO273
ISO274
ISO275
ISO276
ISO277
ISO278
ISO279
ISO280
ISO281
ISO282
ISO283
ISO284
ISO285
ISO286
ISO287
ISO288
ISO289
ISO290
ISO291
ISO292
ISO293
ISO294
ISO295
ISO296
ISO297
ISO298
ISO299
ISO300
ISO301
ISO302
ISO303
ISO304
ISO305
ISO306
ISO307
ISO308
ISO309
ISO310
ISO311
ISO312
ISO313
ISO314
ISO315
ISO316
ISO317
ISO318
ISO319
ISO320
ISO321
ISO322
ISO323
ISO324
ISO325
ISO326
ISO327
ISO328
ISO329
ISO330
ISO331
ISO332
ISO333
ISO334
ISO335
ISO336
ISO337
ISO338
ISO339
ISO340
ISO341
ISO342
ISO343
ISO344
ISO345
ISO346
ISO347
ISO348
ISO349
ISO350
ISO351
ISO352
ISO353
ISO354
ISO355
ISO356
ISO357
ISO358
ISO359
ISO360
ISO361
ISO362
ISO363
ISO364
ISO365
ISO366
ISO367
ISO368
ISO369
ISO370
ISO371
ISO372
ISO373
ISO374
ISO375
ISO376
ISO377
ISO378
ISO379
ISO380
ISO381
ISO382
ISO383
ISO384
ISO385
ISO386
ISO387
ISO388
ISO389
ISO390
ISO391
ISO392
ISO393
ISO394
ISO395
ISO396
ISO397
ISO398
ISO399
ISO400
ISO401
ISO402
ISO403
ISO404
ISO405
ISO406
ISO407
ISO408
ISO409
ISO410
ISO411
ISO412
ISO413
ISO414
ISO415
ISO416
ISO417
ISO418
ISO419
ISO420
ISO421
ISO422
ISO423
ISO424
ISO425
ISO426
ISO427
ISO428
ISO429
ISO430
ISO431
ISO432
ISO433
ISO434
ISO435
ISO436
ISO437
ISO438
ISO439
ISO440
ISO441
ISO442
ISO443
ISO444
ISO445
ISO446
ISO447
ISO448
ISO449
ISO450
ISO451
ISO452
ISO453
ISO454
ISO455
ISO456
ISO457
ISO458
ISO459
ISO460
ISO461
ISO462
ISO463
ISO464
ISO465
ISO466
ISO467
ISO468
ISO469
ISO470
ISO471
ISO472
ISO473
ISO474
ISO475
ISO476
ISO477
ISO478
ISO479
ISO480
ISO481
ISO482
ISO483
ISO484
ISO485
ISO486
ISO487
ISO488
ISO489
ISO490
ISO491
ISO492
ISO493
ISO494
ISO495
ISO496
ISO497
ISO498
ISO499
ISO500
ISO501
ISO502
ISO503
ISO504
ISO505
ISO506
ISO507
ISO508
ISO509
ISO510
ISO511
ISO512
ISO513
ISO514
ISO515
ISO516
ISO517
ISO518
ISO519
ISO520
ISO521
ISO522
ISO523
ISO524
ISO525
ISO526
ISO527
ISO528
ISO529
ISO530
ISO531
ISO532
ISO533
ISO534
ISO535
ISO536
ISO537
ISO538
ISO539
ISO540
ISO541
ISO542
ISO543
ISO544
ISO545
ISO546
ISO547
ISO548
ISO549
ISO550
ISO551
ISO552
ISO553
ISO554
ISO555
ISO556
ISO557
ISO558
ISO559
ISO560
ISO561
ISO562
ISO563
ISO564
ISO565
ISO566
ISO567
ISO568
ISO569
ISO570
ISO571
ISO572
ISO573
ISO574
ISO575
ISO576
ISO577
ISO578
ISO579
ISO580
ISO581
ISO582
ISO583
ISO584
ISO585
ISO586
ISO587
ISO588
ISO589
ISO590
ISO591
ISO592
ISO593
ISO594
ISO595
ISO596
ISO597
ISO598
ISO599
ISO600
ISO601
ISO602
ISO603
ISO604
ISO605
ISO606
ISO607
ISO608
ISO609
ISO610
ISO611
ISO612
ISO613
ISO614
ISO615
ISO616
ISO617
ISO618
ISO619
ISO620
ISO621
ISO622
ISO623
ISO624
ISO625
ISO626
ISO627
ISO628
ISO629
ISO630
ISO631
ISO632
ISO633
ISO634
ISO635
ISO636
ISO637
ISO638
ISO639
ISO640
ISO641
ISO642
ISO643
ISO644
ISO645
ISO646
ISO647
ISO648
ISO649
ISO650
ISO651
ISO652
ISO653
ISO654
ISO655
ISO656
ISO657
ISO658
ISO659
ISO660
ISO661
ISO662
ISO663
ISO664
ISO665
ISO666
ISO667
ISO668
ISO669
ISO670
ISO671
ISO672
ISO673
ISO674
ISO675
ISO676
ISO677
ISO678
ISO679
ISO680
ISO681
ISO682
ISO683
ISO684
ISO685
ISO686
ISO687
ISO688
ISO689
ISO690
ISO691
ISO692
ISO693
ISO694
ISO695
ISO696
ISO697
ISO698
ISO699
ISO700
ISO701
ISO702
ISO703
ISO704
ISO705
ISO706
ISO707
ISO708
ISO709
ISO710
ISO711
ISO712
ISO713
ISO714
ISO715
ISO716
ISO717
ISO718
ISO719
ISO720
ISO721
ISO722
ISO723
ISO724
ISO725
ISO726
ISO727
ISO728
ISO729
ISO730
ISO731
ISO732
ISO733
ISO734
ISO735
ISO736
ISO737
ISO738
ISO739
ISO740
ISO741
ISO742
ISO743
ISO744
ISO745
ISO746
ISO747
ISO748
ISO749
ISO750
ISO751
ISO752
ISO753
ISO754
ISO755
ISO756
ISO757
ISO758
ISO759
ISO760
ISO761
ISO762
ISO763
ISO764
ISO765
ISO766
ISO767
ISO768
ISO769
ISO770
ISO771
ISO772
ISO773
ISO774
ISO775
ISO776
ISO777
ISO778
ISO779
ISO780
ISO781
ISO782
ISO783
ISO784
ISO785
ISO786
ISO787
ISO788
ISO789
ISO790
ISO791
ISO792
ISO793
ISO794
ISO795
ISO796
ISO797
ISO798
ISO799
ISO800
ISO801
ISO802
ISO803
ISO804
ISO805
ISO806
ISO807
ISO808
ISO809
ISO810
ISO811
ISO812
ISO813
ISO814
ISO815
ISO816
ISO817
ISO818
ISO819
ISO820
ISO821
ISO822
ISO823
ISO824
ISO825
ISO826
ISO827
ISO828
ISO829
ISO830
ISO831
ISO832
ISO833
ISO834
ISO835
ISO836
ISO837
ISO838
ISO839
ISO840
ISO841
ISO842
ISO843
ISO844
ISO845
ISO846
ISO847
ISO848
ISO849
ISO850
ISO851
ISO852
ISO853
ISO854
ISO855
ISO856
ISO857
ISO858
ISO859
ISO860
ISO861
ISO862
ISO863
ISO864
ISO865
ISO866
ISO867
ISO868
ISO869
ISO870
ISO871
ISO872
ISO873
ISO874
ISO875
ISO876
ISO877
ISO878
ISO879
ISO880
ISO881
ISO882
ISO883
ISO884
ISO885
ISO886
ISO887
ISO888
ISO889
ISO890
ISO891
ISO892
ISO893
ISO894
ISO895
ISO896
ISO897
ISO898
ISO899
ISO900
ISO901
ISO902
ISO903
ISO904
ISO905
ISO906
ISO907
ISO908
ISO909
ISO910
ISO911
ISO912
ISO913
ISO914
ISO915
ISO916
ISO917
ISO918
ISO919
ISO920
ISO921
ISO922
ISO923
ISO924
ISO925
ISO926
ISO927
ISO928
ISO929
ISO930
ISO931
ISO932
ISO933
ISO934
ISO935
ISO936
ISO937
ISO938
ISO939
ISO940
ISO941
ISO942
ISO943
ISO944
ISO945
ISO946
ISO947
ISO948
ISO949
ISO950
ISO951
ISO952
ISO953
ISO954
ISO955
ISO956
ISO957
ISO958
ISO959
ISO960
ISO961
ISO962
ISO963
ISO964
ISO965
ISO966
ISO967
ISO968
ISO969
ISO970
ISO971
ISO972
ISO973
ISO974
ISO975
ISO976
ISO977
ISO978
ISO979
ISO980
ISO981
ISO982
ISO983
ISO984
ISO985
ISO986
ISO987
ISO988
ISO989
ISO990
ISO991
ISO992
ISO993
ISO994
ISO995
ISO996
ISO997
ISO998
ISO999
ISO1000

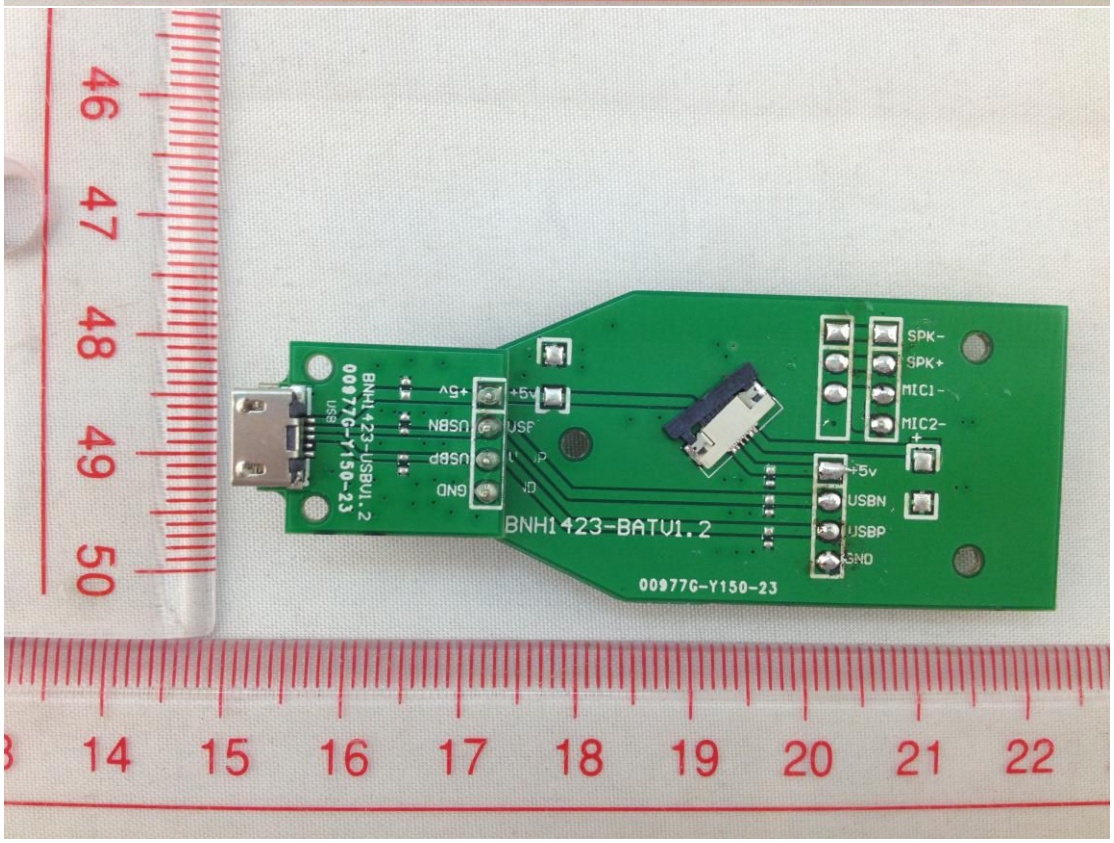
BNH1423-BATV1.2
00977G-Y150-23
SPK-
SPK+
MIC1-
MIC2-
+5v
USBN
USBP
GND
BNH1423-USBV1.2
00977G-Y150-23
USB

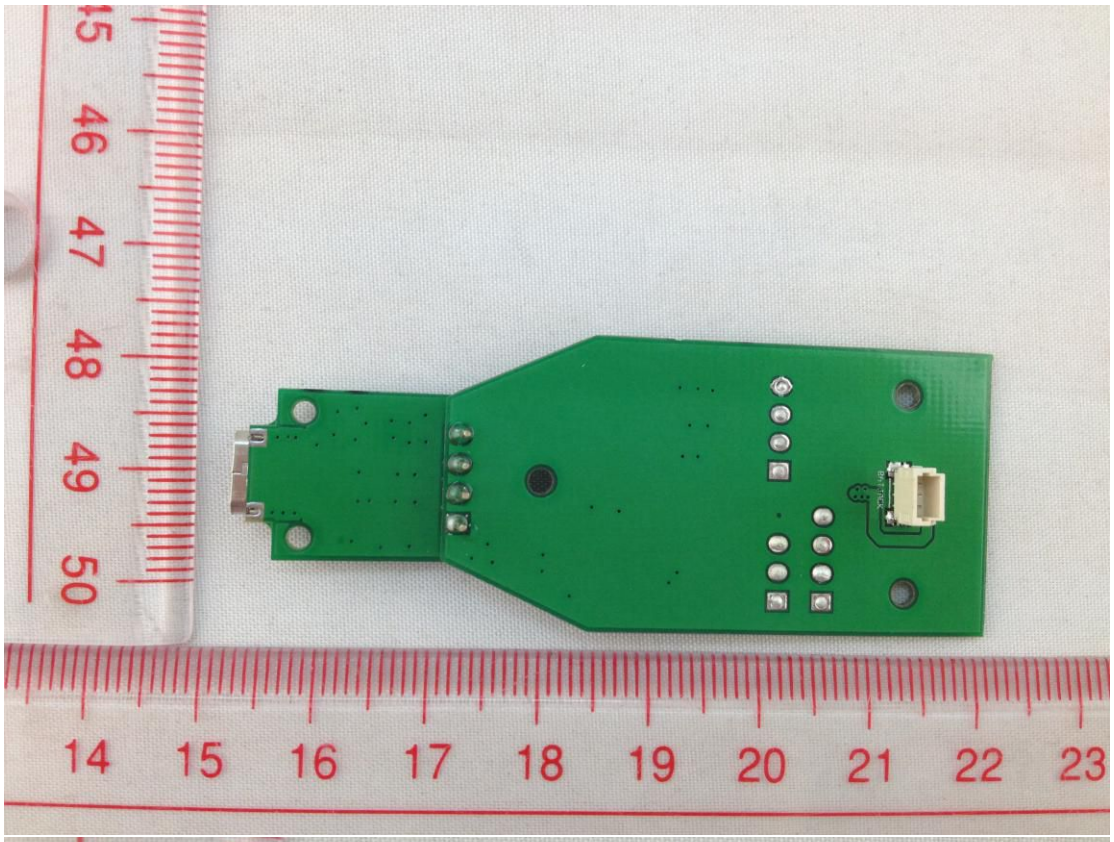

- PT602248 MH49370
+ 650mAh 2.405Wh 3.7V

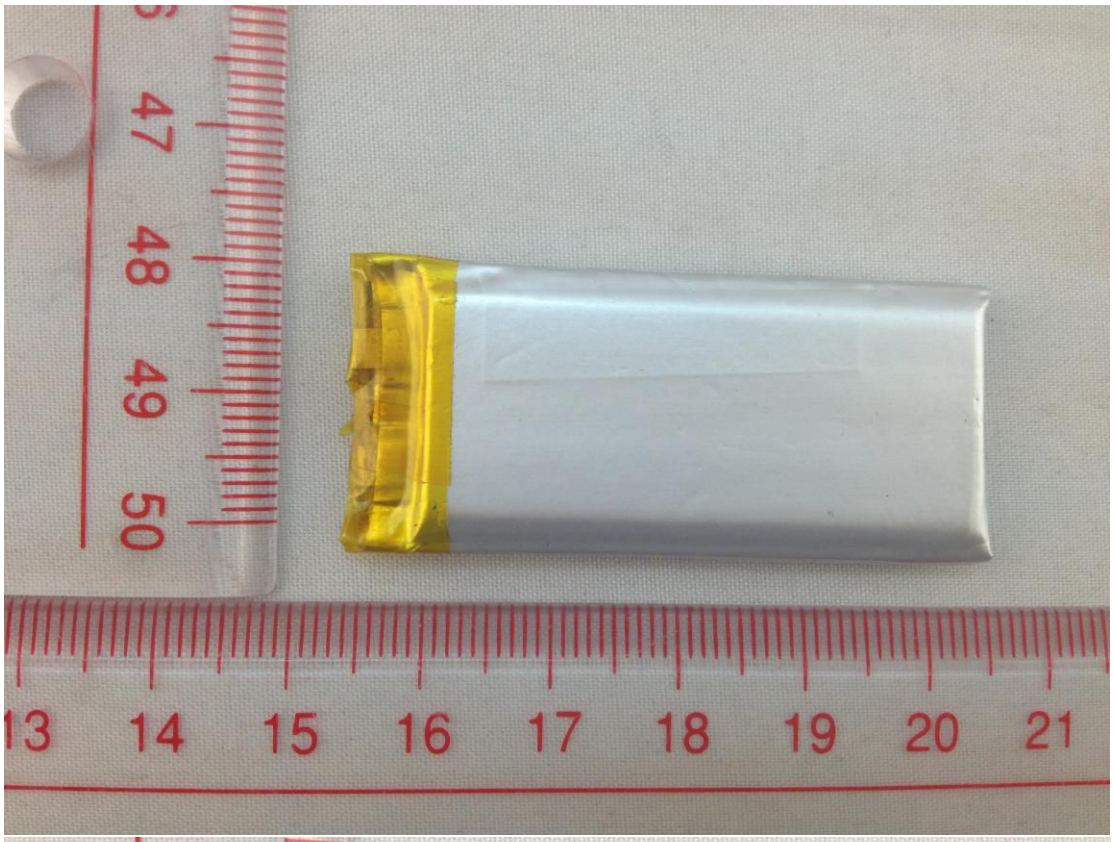

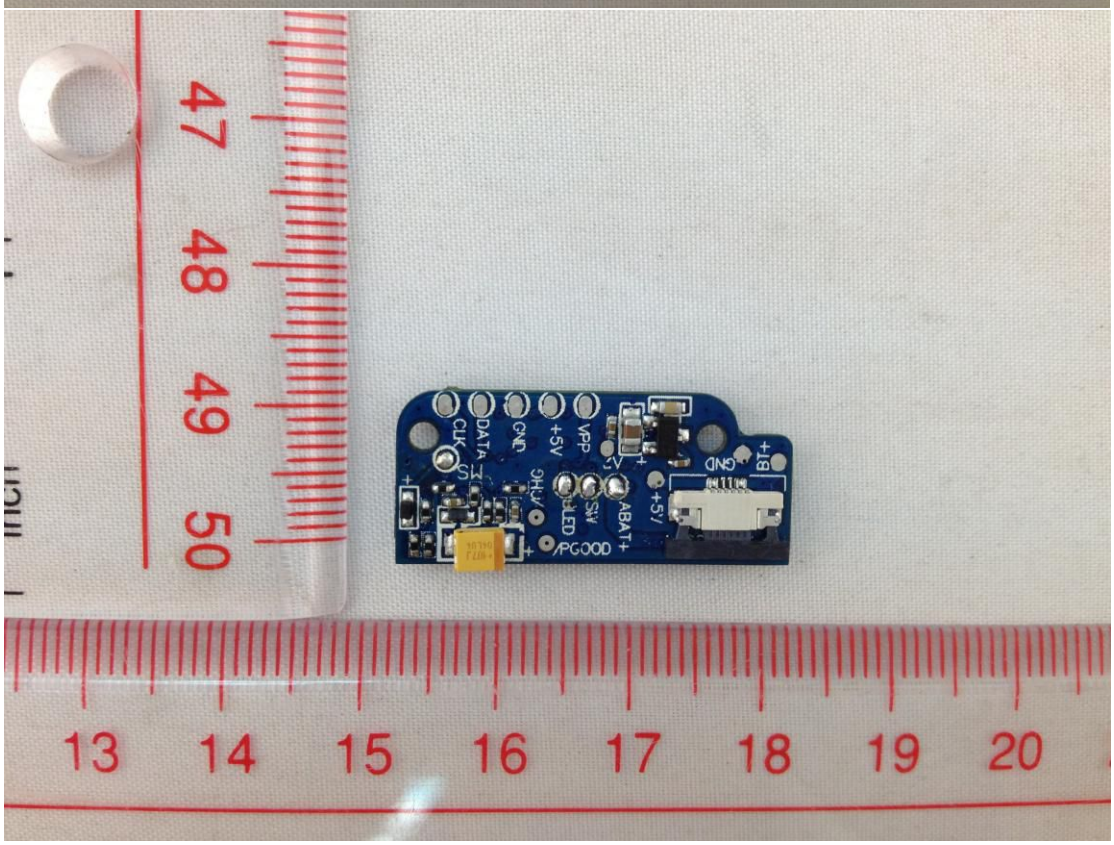
CLK
DATA
GND
+5V
VPP
+5V
GND
BT+
SW
LED
ABAT+
/PGOOD

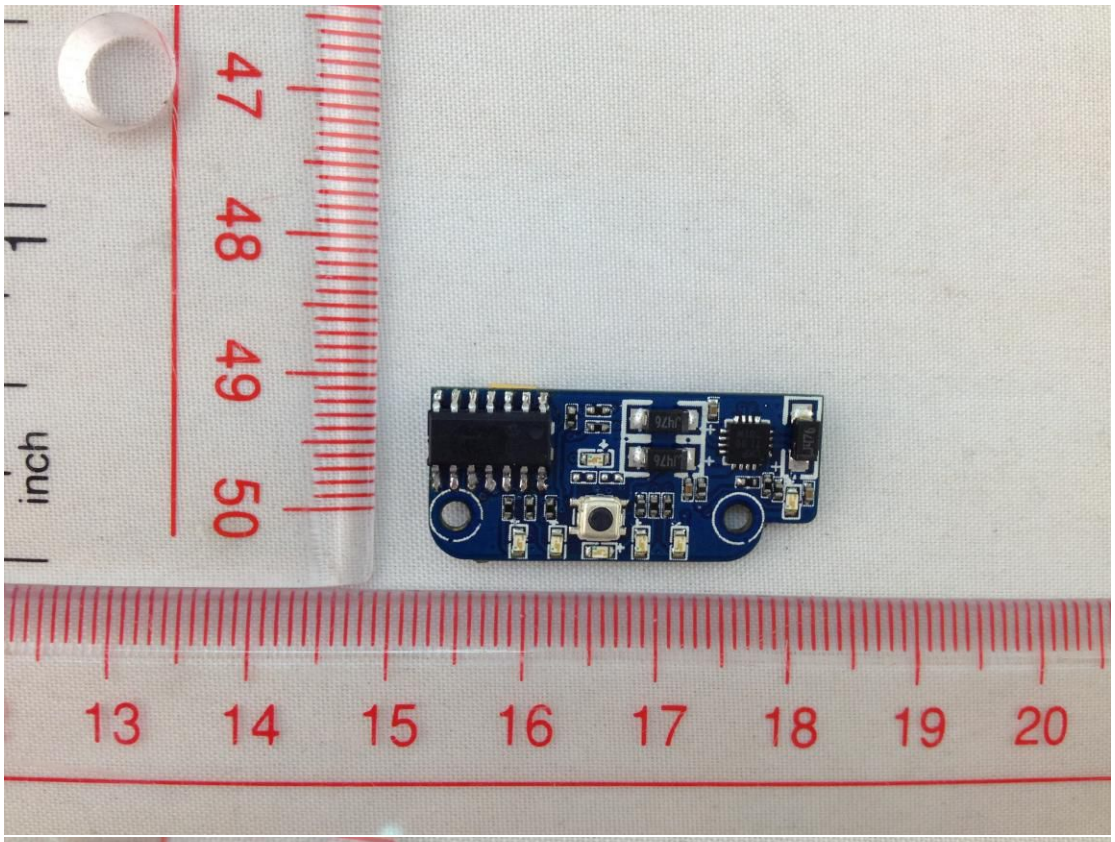
inch
47
48
49
50
13
14
15
16
17
18
19
20

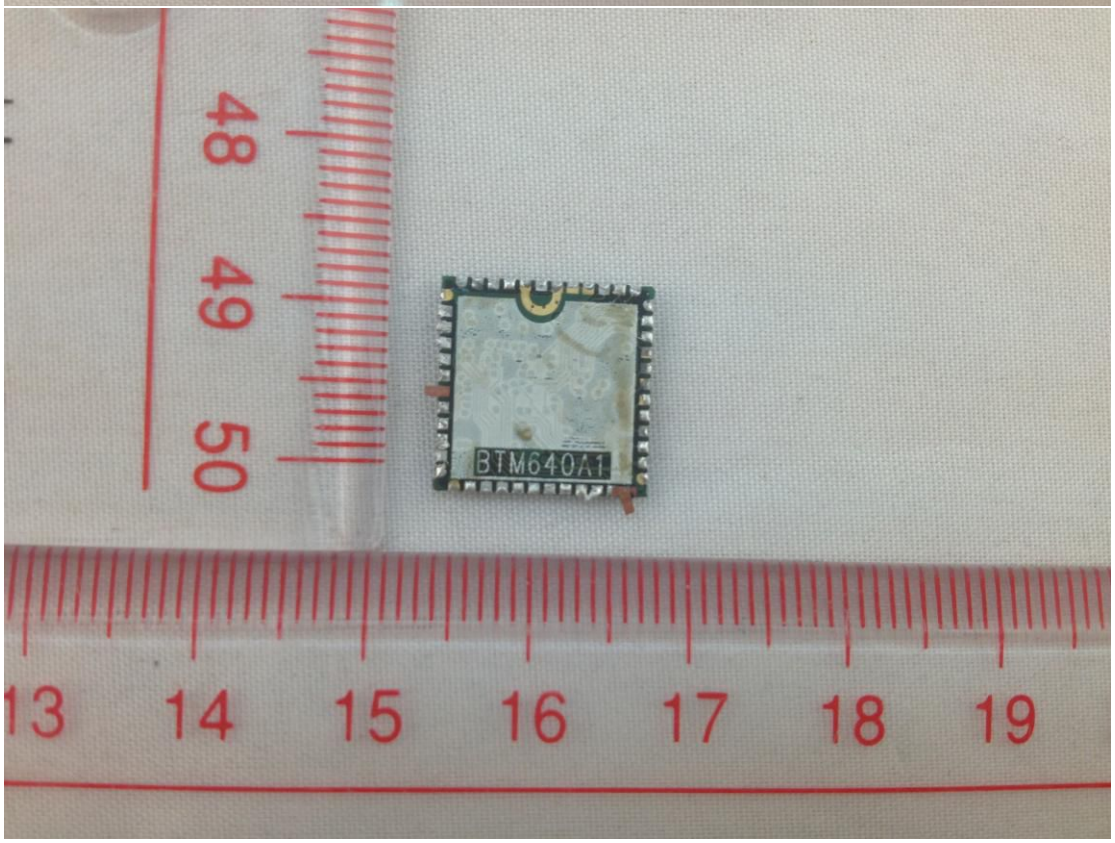
BTM640A1
48
49
50
13
14
15
16
17
18
19