TEST REPORT

APPLICANT	:	Shenzhen Chainway Information Technology Co., Ltd.
PRODUCT NAME	:	Mobile Data Terminal
MODEL NAME	:	C71
BRAND NAME	:	CHAINWAY
FCC ID	:	2AC6AC71P
STANDARD(S)	:	FCC 47 CFR Part 2(2.1093) IEEE 1528-2013
RECEIPT DATE	:	2021-10-26
TEST DATE	:	2021-12-07 to 2022-01-10
ISSUE DATE	:	2022-04-01

Edited by : Gan Yueming (Rapporteur)

Approved by: Shen Junsheng (Supervisor)

NOTE: This document is issued by Shenzhen Morlab Communications Technology Co., the test report shall not be reproduced except in full without prior written permission of the company. The test results apply only to the particular sample(s) tested and to the specific tests carried out which is available on request for validation and information confirmed at our website.

MORLAB
Shenzhen Morlab Communications Technology Co., Ltd.
FL1-3, Building A, FeiYang Science Park, No.8 LongChang Road,
Block67, BaoAn District, ShenZhen , GuangDong Province, P. R. China
Tel: 86-755-36698555 Fax: 86-755-36698525
Http://www.morlab.cn E-mail: service@morlab.cn

DIRECTORY

1. SAR Results Summary 5
2. Technical Information 6
2.1. Applicant and Manufacturer Information 6
2.2. Equipment under Test (EUT) Description 6
2.3. Accessories Information 7
2.4. Environment of Test Site/Conditions 8
3. Specific Absorption Rate (SAR) 9
3.1. Introduction 9
3.2. SAR Definition 9
4. RF Exposure Limits 10
4.1. Uncontrolled Environment 10
4.2. Controlled Environment 10
5. Applied Reference Documents 11
6. SAR Measurement System 12
6.1. E-Field Probe 13
6.2. Data Acquisition Electronics (DAE) 14
6.3. Robot 14
6.4. Measurement Server 15
6.5. Light Beam Unit 15
6.6. Phantom 15
6.7. Device Holder 16
6.8. Data Storage and Evaluation 17
6.9. Test Equipment List 19
7. Tissue Simulating Liquids 21
8. SAR System Verification 23
8.1. Purpose of System Performance check 23

8.2. System Setup 23
8.3. Validation Results 24
9. EUT Testing Position 27
9.1. Handset Reference Points 27
9.2. Positioning for Cheek / Touch 28
9.3. Positioning for Ear / 15º Tilt 29
9.4. SAR Evaluation near the Mouth/Jaw Regions of the Phantom 29
9.5. Body-worn Configurations 30
9.6. Hotspot Mode Exposure Position Conditions 30
10. Measurement Procedures 31
10.1. Spatial Peak SAR Evaluation 31
10.2. Power Reference Measurement 32
10.3. Area Scan Procedures 32
10.4. Zoom Scan Procedures 32
10.5. SAR Averaged Methods 33
10.6. Power Drift Monitoring 33
11. SAR Test Procedure 34
11.1. General Scan Requirements 34
11.2. Test Procedure 35
11.3. Description of Interpolation/Extrapolation Scheme 35
11.4. Wireless Router 35
12. SAR Test Configuration 37
13. Conducted Power List 49
14. Hotspot Mode Evaluation Procedure 49
15. Block Diagram of the Tests to be Performed 51
15.1. Head 51
15.2. Body 52
16. Test Results List 53

16.1. Test Guidance 53
16.2. Head SAR Data 55
16.3. Body SAR Data 61
16.4. Repeated SAR Assessment 68
17. Simultaneous Transmission Evaluation 69
17.1. Simultaneous Transmission Consideration 69
17.2. Simultaneous Transmission Analysis 70
18. Uncertainty Assessment 77
Annex A General Information 78
Annex B Test Setup Photos
Annex C Plots of System Performance Check
Annex D Plots of Maximum SAR Test Results
Annex E Conducted Power
Annex F DASY Calibration Certificate

Changed History		
Version	Date	Reason for Change
1.0	2022-04-01	First edition

1. SAR Results Summary

The maximum results of Specific Absorption Rate (SAR) found during test as bellows:
<Highest Reported SAR Summary>

Frequency Band		Highest SAR Summary			
		Head (Gap 0mm)	Body-worn (Gap 10mm)	Hotspot (Gap 10mm)	Extremity (Gap 0mm)
		1g SAR (W/kg)			10g SAR (W/kg)
GSM	GSM850	0.221	1.063	1.063	N/A
	GSM1900	0.012	0.614	0.614	N/A
WCDMA	WCDMA II	0.082	1.125	1.125	N/A
	WCDMA IV	0.086	0.815	0.815	N/A
	WCDMA V	0.200	0.760	0.760	N/A
CDMA2000	BC0	0.079	0.371	0.371	N/A
LTE	LTE Band 2	0.022	0.677	0.677	N/A
	LTE Band 4	0.023	0.435	0.435	N/A
	LTE Band 5	0.154	0.503	0.503	N/A
	LTE Band 7	0.012	1.068	1.068	N/A
	LTE Band 12/17	0.023	0.115	0.115	N/A
	LTE Band 38	0.010	0.614	0.614	N/A
	LTE Band 40A	0.012	1.176	1.176	N/A
	LTE Band 40B	0.020	0.779	0.779	N/A
	LTE Band 41	0.021	1.108	1.108	N/A
900MHz Band	RFID	N/A	0.897	N/A	N/A
WLAN	2.4GHz WLAN	0.494	0.421	0.421	N/A
	5GHz WLAN	0.320	0.440	0.440	N/A
2.4GHz Band	Bluetooth (Estimated)	N/A	0.232	0.232	N/A

Highest Simultaneous Transmission SAR_{1g} (W/Kg):	1.565 W/kg	Limit(W/kg): 1.6 W/kg

Note:

1. This device is in compliance with Specific Absorption Rate (SAR) for general population or uncontrolled exposure limits (1.6W/kg as averaged over any 1 gram of tissue; specified in FCC 47 CFR part 1 (1.1310) and IEEE C95.1-1991), and had been tested in accordance with the measurement methods and procedures specified in IEEE 1528-2013 and FCC KDB publications.
2. When the test result is a critical value, we will use the measurement uncertainty give the judgment result based on the 95% confidence intervals.

2. Technical Information

Note: Provide by applicant.

2.1. Applicant and Manufacturer Information

Applicant:	Shenzhen Chainway Information Technology Co., Ltd.
Applicant Address:	9F Building 2, Daqian Industrial Park, District 67, XingDong Community, Xin'an Street, Bao'an District, Shenzhen, Guangdong, China
Manufacturer:	Shenzhen Chainway Information Technology Co., Ltd.
Manufacturer Address:	9F Building 2, Daqian Industrial Park, District 67, XingDong Community, Xin'an Street, Bao'an District, Shenzhen, Guangdong, China

2.2. Equipment under Test (EUT) Description

Product Name:	Mobile Data Terminal
IMEI:	867311032090303
Hardware Version:	C71_hardware_V1
Software Version:	C71_Software_V1
Frequency Bands:	GSM 850: 824 MHz ~ 849 MHz GSM 1900: 1850 MHz ~ 1910 MHz WCDMA Band II: 1850 MHz ~ 1910 MHz WCDMA Band IV: 1710 MHz ~ 1755 MHz WCDMA Band V: 824 MHz ~ 849 MHz CDMA2000 BC0: 824 MHz ~ 849 MHz LTE Band 2: 1850 MHz ~ 1910 MHz LTE Band 4: 1710 MHz ~ 1755 MHz LTE Band 5: 824 MHz ~ 849 MHz LTE Band 7: 2500 MHz ~ 2570 MHz LTE Band 12: 699 MHz ~ 716 MHz LTE Band 17: 704 MHz ~ 716 MHz LTE Band 38: 2570 MHz ~ 2620 MHz LTE Band 40A: 2305 MHz ~ 2315 MHz LTE Band 40B: 2350 MHz ~ 2360 MHz LTE Band 41: 2496 MHz ~ 2690 MHz WLAN 2.4GHz: 2412 MHz ~ 2462 MHz WLAN 5.2GHz: 5180 MHz ~ 5240 MHz

	WLAN 5.3GHz: 5260 MHz ~ 5320 MHz WLAN 5.6GHz: 5500 MHz ~ 5720 MHz WLAN 5.8GHz: 5745 MHz ~ 5825 MHz Bluetooth: 2402 MHz ~ 2480 MHz RFID: 902.75 MHz ~ 927.25 MHz NFC: 13.56 MHz	
Modulation Mode:	GSM/GPRS: GMSK EDGE: 8PSK WCDMA: QPSK, 16QAM CDMA2000 1xRTT: BPSK,QPSK CDMA2000 1xEVDO Rev 0: BPSK CDMA2000 1xEVDO Rev A: BPSK,QPSK,8PSK LTE: QPSK, 16QAM 802.11b: DSSS 802.11a/g/n-HT20/HT40/ac-VHT20/40/80: OFDM BR+EDR: GFSK(1Mbps), π/4-DQPSK(2Mbps), 8-DPSK(3Mbps) Bluetooth LE: GFSK(1Mbps), π/4-DQPSK(2Mbps)	
Multi-slot Class:	GPRS: Multi-slot Class12 EDGE: Multi-slot Class 12	
Operation Class:	Class B	
VoLTE Mode:	Support	
VoWi-Fi Mode:	Support	
Hotspot Mode:	Support	
Antenna Type:	WWAN: Fixed Internal Antenna WLAN: PIFA Antenna Bluetooth: PIFA Antenna RFID: Ceramic Antenna NFC: Loop Antenna	
SIM Cards Description:	SIM 1	GSM+WCDMA+CDMA2000+LTE
	SIM 2	GSM+WCDMA+CDMA2000+LTE

2.3. Accessories Information

Battery:	Manufacturer:	Hixon (Shenzhen) Technology Limited
	Brand Name:	CHAINWAY
	Model:	J292
	Capacity:	5000mAh
	Rated Voltage:	3.8V

Note: For more detailed description, please refer to specification or user manual supplied by the applicant and/or manufacturer.

2.4. Environment of Test Site/Conditions

Normal Temperature (NT):	20-25 °C
Relative Humidity:	30-75 %
Air Pressure:	980-1020 hPa

Test Frequency:	GSM 850MHz/1900MHz WCDMA Band II/IV/V CDMA2000 BC0 FDD-LTE Band 2/4/5/7/12/17 TDD-LTE Band 38/40A/40B/41 WLAN 2.4GHz WLAN 5GHz Bluetooth RFID
Operation Mode:	Call established
Power Level:	GSM 850 MHz Maximum output power(level 5) GSM 1900MHz Maximum output power(level 0) WCDMA Band II/IV/V (All Up Bits) CDMA2000 BC0 (All Up Bits) FDD-LTE Band 2/4/5/7/12/17 (Maximum output power) TDD-LTE Band 38/40A/40B/41 (Maximum output power) WLAN 2.4GHz WLAN 5GHz Bluetooth RFID

During SAR test, EUT is in Traffic Mode (Channel Allocated) at Normal Voltage Condition. A communication link is set up with a System Simulator (SS) by air link, and a call is established.

The EUT shall use its internal transmitter. The antenna(s), battery and accessories shall be those specified by the Factory. The EUT battery must be fully charged and checked periodically during the test to ascertain uniform power output. If a wireless link is used, the antenna connected to the output of the base station simulator shall be placed at least 50 cm away from the handset.
The signal transmitted by the simulator to the antenna feeding point shall be lower than the output power level of the handset by at least 35 dB.

3. Specific Absorption Rate (SAR)

3.1. Introduction

SAR is related to the rate at which energy is absorbed per unit mass in an object exposed to a radio field. The SAR distribution in a biological body is complicated and is usually carried out by experimental techniques or numerical modeling. The standard recommends limits for two tiers of groups, occupational or controlled and general population or uncontrolled, based on a person's awareness and ability to exercise control over his or her exposure. In general, occupational or controlled exposure limits are Middle than the limits for general population or uncontrolled.

3.2. SAR Definition

The SAR definition is the time derivative (rate) of the incremental energy (dW) absorbed by(dissipated in) an incremental mass (dm) contained in a volume element (dv) of a given density. (ρ). The equation description is as below:

$$\mathbf{SAR} = \frac{\mathbf{d}}{\mathbf{dt}}\left(\frac{\mathbf{dW}}{\mathbf{dm}}\right) = \frac{\mathbf{d}}{\mathbf{dt}}\left(\frac{\mathbf{dW}}{\boldsymbol{\rho}\mathbf{dv}}\right)$$

SAR is expressed in units of Watts per kilogram (W/kg).
SAR measurement can be either related to the temperature elevation in tissue by,

$$\mathbf{SAR} = \mathbf{C}\left(\frac{\boldsymbol{\delta}\mathbf{T}}{\boldsymbol{\delta}\mathbf{t}}\right)$$

Where C is the specific head capacity, δT is the temperature rise and δt the exposure duration, or related to the electrical field in the tissue by

$$\mathbf{SAR} = \frac{\boldsymbol{\sigma}|\mathbf{E}|^2}{\boldsymbol{\rho}}$$

Where ζ is the conductivity of the tissue, ρ is the mass density of the tissue and $|E|$ is the rmselectrical field strength.

However for evaluating SAR of low power transmitter, electrical field measurement is typically applied.

4. RF Exposure Limits

4.1. Uncontrolled Environment

Uncontrolled Environments are defined as locations where there is the exposure of individuals who have no knowledge or control of their exposure. The general population/uncontrolled exposure limits are applicable to situations in which the general public may be exposed or in which persons who are exposed as a consequence of their employment may not be made fully aware of the potential for exposure or cannot exercise control over their exposure. Members of the general public would come under this category when exposure is not employment-related; for example, in the case of a wireless transmitter that exposes persons in its vicinity.

4.2. Controlled Environment

Controlled Environments are defined as locations where there is exposure that may be incurred by persons who are aware of the potential for exposure, (i.e. as a result of employment or occupation). In general, occupational/controlled exposure limits are applicable to situations in which persons are exposed as a consequence of their employment, who have been made fully aware of the potential for exposure and can exercise control over their exposure. The exposure category is also applicable when the exposure is of a transient nature due to incidental passage through a location where the exposure levels may be higher than the general population/uncontrolled limits, but the exposed person is fully aware of the potential for exposure and can exercise control over his or her exposure by leaving the area or by some other appropriate means.

Limits for General Population/Uncontrolled Exposure (W/kg)

Type Exposure	Uncontrolled Environment Limit
Spatial Peak SAR (1g cube tissue for head and trunk)	1.6 W/kg
Spatial Peak SAR (10g cube tissue for limbs)	4.0 W/kg
Spatial Peak SAR (1g cube tissue for whole body)	0.08 W/kg

Note:

1. Occupational/Uncontrolled Environments are defined as locations where there is exposure that may be incurred by people who are aware of the potential for exposure (i.e. as a result of employment or occupation).
2. Whole-Body SAR is averaged over the entire body, partial-body SAR is averaged over any 1gram of tissue defined as a tissue volume in the shape of a cube. SAR for hands, wrists, feet and ankles is averaged over any 10 grams of tissue defined as a tissue volume in the shape of a cube.

5. Applied Reference Documents

Leading reference documents for testing:

Identity	Document Title	Method Determination /Remark
FCC 47CFR Part 2(2.1093)	Radio Frequency Radiation Exposure Evaluation: Portable Devices	No deviation
IEEE 1528-2013	IEEE Recommended Practice for Determining the Peak Spatial-Average Specific Absorption Rate (SAR) in the Human Head from Wireless Communications Devices: Measurement Techniques	No deviation
KDB 447498 D01v06	General RF Exposure Guidance	No deviation
KDB 248227 D01v02r02	SAR Measurement Procedures for 802.11 Transmitters	No deviation
KDB 865664 D01v01r04	SAR Measurement 100 MHz to 6 GHz	No deviation
KDB 865664 D02v01r02	RF Exposure Reporting	No deviation
KDB 648474 D04v01r03	Handset SAR	No deviation
KDB 941225 D01v03r01	3G SAR MEAUREMENT PROCEDURES	No deviation
KDB 941225 D05v02r05	SAR Evaluation Consideration for LTE Devices	No deviation
KDB 941225 D06v02r01	SAR Evaluation Procedures For Portable Devices With Wireless Router Capabilities	No deviation

Note 1: The test item is not applicable.
Note 2: Additions to, deviation, or exclusions from the method shall be judged in the "method determination" column of add, deviate or exclude from the specific method shall be explained in the "Remark" of the above table.

6. SAR Measurement System

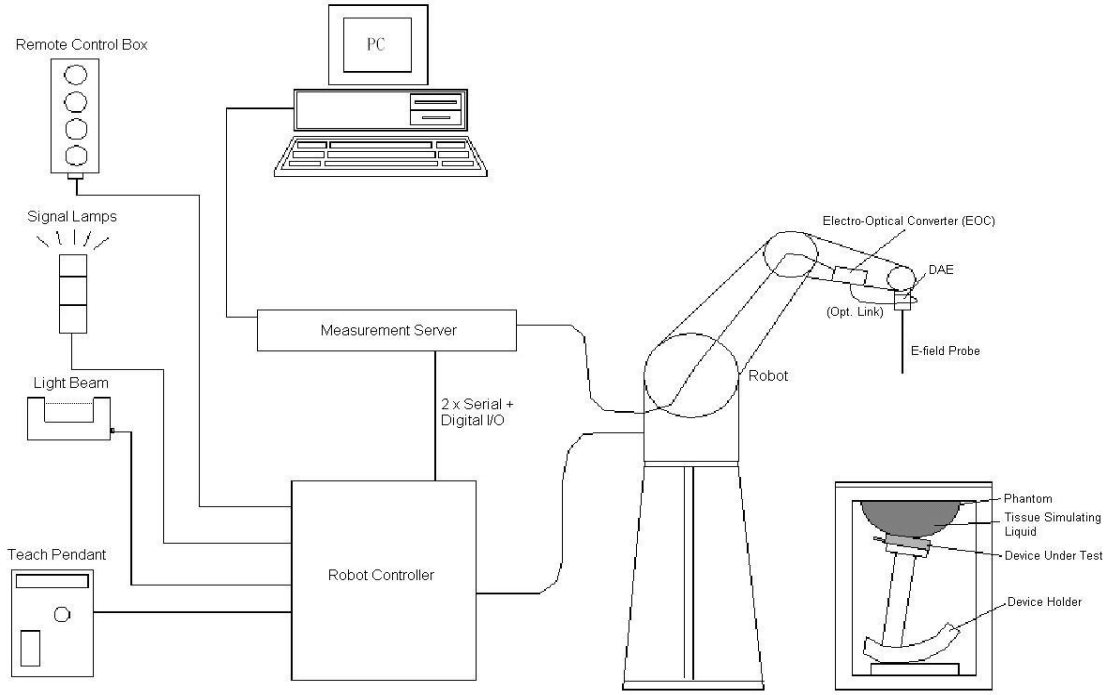

Fig 6.1 SPEAG DASY System Configurations

The DASY system for performance compliance tests is illustrated above graphically. This system consists of the following items:

- A standard high precision 6-axis robot with controller, a teach pendant and software.
- A data acquisition electronic (DAE) attached to the robot arm extension.
- A dosimetric probe equipped with an optical surface detector system.
- The electro-optical converter (ECO) performs the conversion between optical and electrical signals
- A measurement server performs the time critical tasks such as signal filtering, control of the robot operation and fast movement interrupts.
- A probe alignment unit which improves the accuracy of the probe positioning.
- A computer operating Windows XP.
- DASY software.
- Remove control with teach pendant and additional circuitry for robot safety such as warming lamps, etc.
- The SAM twin phantom.
- A device holder.
- Tissue simulating liquid.
- Dipole for evaluating the proper functioning of the system.
- Some of the components are described in details in the following sub-sections.

6.1. E-Field Probe

The SAR measurement is conducted with the dosimetric probe (manufactured by SPEAG).The probe is specially designed and calibrated for use in liquid with high permittivity. The dosimetric probe has special calibration in liquid at different frequency. This probe has a built in optical surface detection system to prevent from collision with phantom.

➢ **E-Field Probe Specification**

<ES3DV3 Probe>

Construction	Symmetrical design with triangular core Built-in optical fiber for surface detection system. Built-in shielding against static charges. PEEK enclosure material (resistant to organic solvents, e.g., DGBE)	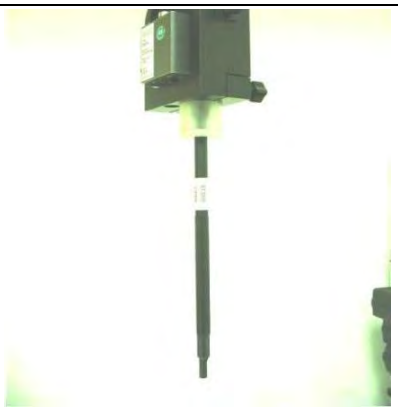 **Fig 6.2 Photo of ES3DV3**
Frequency	10 MHz to 3 GHz; Linearity: ± 0.2 dB	
Directivity	± 0.2 dB in HSL (rotation around probe axis) ± 0.4 dB in HSL (rotation normal to probe axis)	
Dynamic Range	5 μW/g to 100 mW/g; Linearity: ± 0.2 dB	
Dimensions	Overall length: 330 mm (Tip: 16 mm) Tip diameter: 6.8 mm (Body: 12 mm) Distance from probe tip to dipole centers: 2.7 mm	

<EX3DV4 Probe>

Construction	Symmetrical design with triangular core Built-in shielding against static charges PEEK enclosure material (resistant to organic solvents, e.g., DGBE)	 **Fig 6.3 Photo of EX3DV4**
Frequency	10 MHz to 6 GHz; Linearity: ± 0.2 dB	
Directivity	± 0.3 dB in HSL (rotation around probe axis) ± 0.5 dB in tissue material (rotation normal to probe axis)	
Dynamic Range	10 μW/g to 100 mW/g; Linearity: ± 0.2 dB	
Dimensions	Overall length: 330 mm (Tip: 20 mm) Tip diameter: 2.5 mm (Body: 12 mm) Typical distance from probe tip to dipole centers: 1 mm	

➢ **E-Field Probe Calibration**

Each probe needs to be calibrated according to a dosimetric assessment procedure with accuracy better than ± 10%. The spherical isotropy shall be evaluated and within ± 0.25 dB. The sensitivity parameters (NormX, NormY, and NormZ), the diode compression parameter (DCP) and the conversion factor (ConvF) of the probe are tested. The calibration data can be referred to appendix C of this report.

6.2. Data Acquisition Electronics (DAE)

The data acquisition electronics(DAE) consists of a highly sensitive electrometer-grade preamplifier with auto-zeroing, a channel and gain-switching multiplexer, a fast16 bit AD-converter and a command decoder and control logic unit. AD-converter and a command decoder and control logic unit. Transmission to the measurement server is accomplished through an optical downlink for data and status information as well as an optical uplink for commands and the clock. The input impedance of the DAE is 200MOhm; the inputs are symmetrical and floating. Common mode rejection is above 80 dB.

Fig 6.4 Photo of DAE

6.3. Robot

The SPEAG DASY system uses the high precision robots (DASY4: RX90BL; DASY5: TX90XL) type from Stäubli SA (France). For the 6-axis controller system, the robot controller version (DASY4: CS7MB; DASY5: CS8c) from Stäubli is used. The Stäubli robot series have many features that are important for our application:

High precision (repeatability ±0.035 mm)

High reliability (industrial design)

Jerk-free straight movements

Low ELF interference (the closed metallic construction shields against motor control fields)

Fig 6.5 Photo of DASY5

6.4. Measurement Server

The measurement server is based on a PC/104 CPU board with CPU (DASY4: 166 MHz, Intel Pentium; DASY5: 400 MHz, Intel Celeron), chip disk (DASY4: 32 MB; DASY5: 128 MB), RAM (DASY4: 64 MB, DASY5: 128 MB). The necessary circuits for communication with the DAE electronic box, as well as the 16 bit AD converter system for optical detection and digital I/O interface are contained on the DASY I/O board, which is directly connected to the PC/104 bus of the CPU board. The measurement server performs all the real-time data evaluation for field measurements and surface detection, controls robot movements and handles safety operations.

Fig 6.6 Photo of Server for DASY5

6.5. Light Beam Unit

The light beam switch allows automatic "tooling" of the probe. During the process, the actual position of the probe tip with respect to the robot arm is measured, as well as the probe length and the horizontal probe offset. The software then corrects all movements, such that the robot coordinates are valid for the probe tip.

The repeatability of this process is better than 0.1 mm. If a position has been taught with an aligned probe, the same position will be reached with another aligned probe within 0.1 mm, even if the other probe has different dimensions. During probe rotations, the probe tip will keep its actual position.

Fig. 6.7 Photo of Light Beam

6.6. Phantom

<SAM Twin Phantom>

Shell Thickness	2 ± 0.2 mm (sagging: <1%) Center ear point: 6 ± 0.2 mm
Filling Volume	Approx. 25 liters
Dimensions	Length: 1000 mm; Width: 500 mm; Height: adjustable feet
Measurement Areas	Left Head, Right Head, Flat Phantom

Fig. 6.8 Photo of SAM Phantom

The bottom plate contains three pair of bolts for locking the device holder. The device holder positions are adjusted to the standard measurement positions in the three sections. A white cover is provided to tap the phantom during off-periods to prevent water evaporation and changes in the liquid parameters. On the phantom top, three reference markers are provided to identify the phantom position with respect to the robot.

6.7. Device Holder

<Device Holder for SAM Twin Phantom>

The SAR in the phantom is approximately inversely proportional to the square of the distance between the source and the liquid surface. For a source at 5 mm distance, a positioning uncertainty of ± 0.5 mm would produce a SAR uncertainty of ± 20 %. Accurate device positioning is therefore crucial for accurate and repeatable measurements. The positions in which the devices must be measured are defined by the standards.

The DASY device holder is designed to cope with different positions given in the standard. It has two scales for the device rotation (with respect to the body axis) and the device inclination (with respect to the line between the ear reference points). The rotation center for both scales is the ear reference point (EPR). Thus the device needs no repositioning when changing the angles.

The DASY device holder is constructed of low-loss POM material having the following dielectric parameters: relative permittivity ε = 3 and loss tangent δ = 0.02. The amount of dielectric material has been reduced in the closest vicinity of the device, since measurements have suggested that the influence of the clamp on the test results could thus be lowered.

<Laptop Extension Kit>

The extension is lightweight and made of POM, acrylic glass and foam. It fits easily on the upper part of the mounting device in place of the phone positioned. The extension is fully compatible with the SAM Twin and ELI phantoms.

Fig 6.9 Device Holder

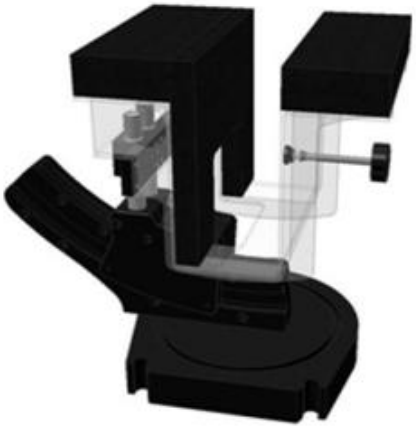

Fig 6.10 Laptop Extension Kit

6.8. Data Storage and Evaluation

➢ **Data Storage**

The DASY software stores the assessed data from the data acquisition electronics as raw data (in microvolt readings from the probe sensors), together with all the necessary software parameters for the data evaluation (probe calibration data, liquid parameters and device frequency and modulation data) in measurement files. The post-processing software evaluates the desired unit and format for output each time the data is visualized or exported. This allows verification of the complete software setup even after the measurement and allows correction of erroneous parameter settings. For example, if a measurement has been performed with an incorrect crest factor parameter in the device setup, the parameter can be corrected afterwards and the data can be reevaluated.
The measured data can be visualized or exported in different units or formats, depending on the selected probe type (e.g., [V/m], [A/m], [mW/g]). Some of these units are not available in certain situations or give meaningless results, e.g., a SAR-output in a non-lose media, will always be zero. Raw data can also be exported to perform the evaluation with other software packages.

➢ **Data Evaluation**

The DASY post-processing software (SEMCAD) automatically executes the following procedures to calculate the field units from the microvolt readings at the probe connector. The parameters used in the evaluation are stored in the configuration modules of the software.

Probe parameters:	- Sensitivity	$Norm_i$, a_{i0}, a_{i1}, a_{i2}
	- Conversion factor	$ConvF_i$
	- Diode compression point	dcpi
Device parameters:	- Frequency	f
	- Crest factor	cf
Media parameters:	- Conductivity	ζ
	- Density	ρ

These parameters must be set correctly in the software. They can be found in the component documents or they can be imported into the software from the configuration files issued for the DASY components. In the direct measuring mode of the multi-meter option, the parameters of the actual system setup are used. In the scan visualization and export modes, the parameters stored in the corresponding document files are used.

The first step of the evaluation is a linearization of the filtered input signal to account for the compression characteristics of the detector diode. The compensation depends on the input signal, the diode type and the DC-transmission factor from the diode to the evaluation electronics. If the

exciting field is pulsed, the crest factor of the signal must be known to correctly compensate for peak power.

The formula for each channel can be given as:

$$V_i = U_i + U_i^2 \times \frac{cf}{dcp_i}$$

With Vi = compensated signal of channel i, (i = x, y, z)
Ui = input signal of channel i, (i = x, y, z)
cf = crest factor of exciting field (DASY parameter)
dcpi = diode compression point (DASY parameter)

From the compensated input signals, the primary field data for each channel can be evaluated:

E-field Probes: $E_i = \sqrt{\frac{V_i}{Norm_i \times ConvF}}$

H-field Probes: $H_i = \sqrt{V_i} \times \frac{a_{i0}+a_{i1}+a_{i2}f^2}{f}$

With V_i = compensated signal of channel i, (i = x, y, z)
$Norm_i$ = sensor sensitivity of channel i, (i = x, y, z), μV/(V/m)^2 forE-field Probes ConvF = sensitivity enhancement in solution
a_{ij} = sensor sensitivity factors for H-field probes
f = carrier frequency [GHz]
E_i = electric field strength of channel i in V/m
H_i = magnetic field strength of channel i in A/m

The RSS value of the field components gives the total field strength (Hermitian magnitude):

$$E_{tot} = \sqrt{E_x^2 + E_y^2 + E_z^2}$$

The primary field data are used to calculate the derived field units.

$$SAR = E_{tot}^2 \times \frac{\sigma}{\rho \times 1000}$$

with SAR = local specific absorption rate in mW/g
E_{tot} = total field strength in V/m
ζ = conductivity in [mho/m] or [Siemens/m]
ρ = equivalent tissue density in g/cm^3

Note that the density is set to 1, to account for actual head tissue density rather than the density of the tissue simulating liquid.

6.9. Test Equipment List

Manufacturer	Name of Equipment	Type/Model	Serial Number	Calibration	
				Last Cal.	Due Date
SPEAG	750MHz System Validation Kit	D750V3	1173	2021.06.21	2024.06.20
SPEAG	900MHz System Validation Kit	D900V2	1d064	2021.12.17	2024.12.16
SPEAG	1800MHz System Validation Kit	D1800V2	2d158	2021.12.17	2024.12.16
SPEAG	2000MHz System Validation Kit	D2000V2	1050	2021.12.18	2024.12.17
SPEAG	2300MHz System Validation Kit	D2300V2	1107	2020.6.3	2023.6.2
SPEAG	2450MHz System Validation Kit	D2450V2	805	2021.12.17	2024.12.16
SPEAG	2600MHz System Validation Kit	D2600V2	1139	2021.6.25	2024.6.24
SPEAG	5000MHz System Validation Kit	D5GHzV2	1176	2021.12.19	2024.12.18
SPEAG	DOSIMETRIC ASSESSMENT SYSTEM	DASY52	52.10.4.1527	NCR	NCR
SPEAG	Dosimetric E-Field Probe	EX3DV4	3753	2021.07.26	2022.07.25
SPEAG	Dosimetric E-Field Probe	EX3DV4	3823	2021.01.22	2022.01.20
SPEAG	Data Acquisition Electronics	DAE4	480	2021.06.22	2022.06.21
SPEAG	Dielectric Assessment KIT	DAK-3.5	1279	2021.11.03	2022.11.02
SPEAG	SAM 2	QD000P40CC	TP-1464	NCR	NCR
SPEAG	Phone Positioner	N/A	N/A	NCR	NCR
R&S	Network Emulator	CMW500	165755	2021.02.25	2022.02.24
Agilent	Network Analyzer	E5071B	MY42404762	2021.03.29	2022.03.28
mini-circuits	Amplifier	ZHL-42W+	608501717	NCR	NCR
mini-circuits	Amplifier	ZVE-8G+	754401735	NCR	NCR
Agilent	Signal Generator	N5182B	MY53050509	2021.03.25	2022.03.24
Agilent	Power Senor	N8482A	MY41090849	2021.10.21	2022.10.20
Agilent	Power Meter	E4416A	MY45102093	2021.10.21	2022.10.20
Anritsu	Power Sensor	MA2411B	N/A	2021.10.21	2022.10.20
Anritsu	Power Meter	NRVD	101066	2021.10.21	2022.10.20
Agilent	Dual Directional Coupler	778D	50422	NA	NA
MCL	Attenuation1	351-218-010	N/A	NA	NA
KTJ	Thermo meter	TA298	N/A	2021.01.15	2022.01.14
SPEAG	Tissue Simulating Liquids	HBBL600-10000V6		24H	

Note:

1. The calibration certificate of DASY can be referred to appendix E of this report.
2. The Insertion Loss calibration of Dual Directional Coupler and Attenuator were characterized via

the network analyzer and compensated during system check.

3. The dielectric probe kit was calibrated via the network analyzer, with the specified procedure (calibrated in pure water) and calibration kit (standard) short circuit, before the dielectric measurement. The specific procedure and calibration kit are provided by Speag.
4. In system check we need to monitor the level on the power meter, and adjust the power amplifier level to have precise power level to the dipole; the measured SAR will be normalized to 1W input power according to the ratio of1W to the input power to the dipole. For system check, the calibration of the power amplifier is deemed not critically required for correct measurement; the power meter is critical and we do have calibration for it.
5. Attenuator insertion loss is calibrated by the network Analyzer, which the calibration is valid, before system check.
6. N.C.R means No Calibration Requirement.

7. Tissue Simulating Liquids

For SAR measurement of the field distribution inside the phantom, the phantom must be filled with homogeneous tissue simulating liquid to a depth of at least 15cm.For head SAR testing, the liquid height from the ear reference point (ERP) of the phantom to the liquid top surface is larger than 15cm. For body SAR testing, the liquid height from the center of the flat phantom to the liquid top surface is larger than 15cm, which is shown in Fig. 7.1. For body SAR testing, the liquid height from the center of the flat phantom to the liquid top surface is larger than 15 cm, which is shown in Fig. 7.2.Thenominaldielectricvaluesofthe tissue simulating liquids in the phantom and the tolerance of 5%are listed in below table.

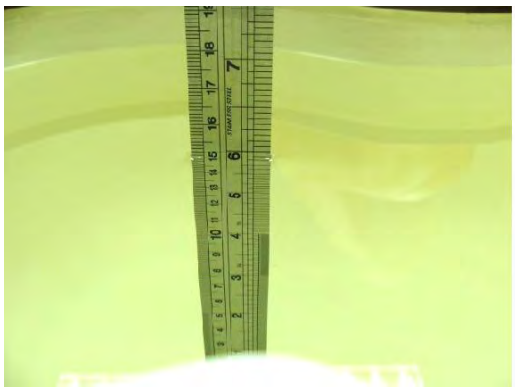

Fig 7.1 Photo of Liquid Height for Head SAR

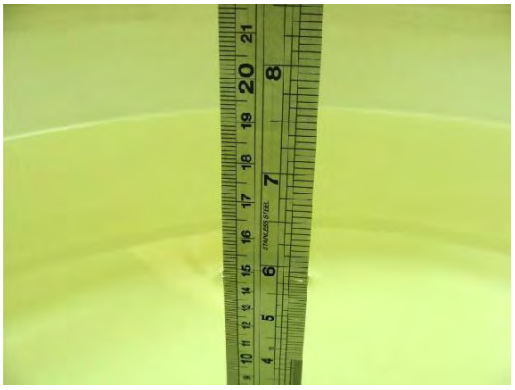

Fig 7.2 Photo of Liquid Height for Body SAR

The following table gives the recipes for tissue simulating liquids

Frequency (MHz)	Water (%)	Sugar (%)	Cellulose (%)	Salt (%)	Preventol (%)	DGBE (%)	Conductivity (ζ)	Permittivity (εr)
Head								
750	41.1	57.0	0.2	1.4	0.2	0	0.89	41.9
835	40.3	57.9	0.2	1.4	0.2	0	0.90	41.5
1800,1900,2000	55.2	0	0	0.3	0	44.5	1.40	40.0
2450	55.0	0	0	0	0	45.0	1.80	39.2
2600	54.8	0	0	0.1	0	45.1	1.96	39.0
Body								
750	51.7	47.2	0	0.9	0.1	0	0.96	55.5
835	50.8	48.2	0	0.9	0.1	0	0.97	55.2
1800,1900,2000	70.2	0	0	0.4	0	29.4	1.52	53.3
2450	68.6	0	0	0	0	31.4	1.95	52.7
2600	68.1	0	0	0.1	0	31.8	2.16	52.5

Simulating Liquid for 5GHz, Manufactured by SPEAG.

Ingredients	(% by weight)
Water	64~78%
Mineral oil	11~18%
Emulsifiers	9~15%
Additives and Salt	2~3%

Note: Please refer to the validation results for dielectric parameters of each frequency band. The dielectric properties of the tissue simulating liquids were verified prior to the SAR evaluation using a SPEAG Dielectric Assessment KIT and an Agilent Network Analyzer.

Table 1: Dielectric Performance of Tissue Simulating Liquid

Frequency (MHz)	Tissue Type	Liquid Temp.(℃)	Conductivity (σ)	Conductivity Target (σ)	Delta (σ) (%)	Limit (%)	Date
750	HSL	22.3	0.934	0.89	4.94	±5	2021.12.7
900	HSL	22.3	0.997	0.97	2.78	±5	2021.12.30
1800	HSL	22.1	1.437	1.40	2.64	±5	2021.12.10
2000	HSL	22.1	1.441	1.40	2.93	±5	2021.12.10
2300	HSL	22.2	1.717	1.67	2.81	±5	2021.12.16
2450	HSL	22.2	1.831	1.80	1.72	±5	2021.12.19
2600	HSL	22.2	1.992	1.96	1.63	±5	2021.12.19
5250	HSL	22.3	4.790	4.71	1.70	±5	2022.1.5
5600	HSL	22.1	5.140	5.07	1.38	±5	2022.1.10
5750	HSL	22.1	5.360	5.22	2.68	±5	2022.1.10
Frequency (MHz)	**Tissue Type**	**Liquid Temp.(℃)**	**Permittivity (εr)**	**Permittivity Target (εr)**	**Delta (εr) (%)**	**Limit (%)**	**Date**
750	HSL	22.3	41.962	41.90	0.15	±5	2021.12.7
900	HSL	22.3	41.675	41.50	0.42	±5	2021.12.30
1800	HSL	22.1	40.149	40.00	0.37	±5	2021.12.10
2000	HSL	22.1	40.156	40.00	0.39	±5	2021.12.10
2300	HSL	22.2	40.310	39.50	2.05	±5	2021.12.16
2450	HSL	22.2	39.355	39.20	0.40	±5	2021.12.19
2600	HSL	22.2	39.267	39.00	0.68	±5	2021.12.19
5250	HSL	22.3	37.851	37.70	0.40	±5	2022.1.5
5600	HSL	22.1	35.732	35.50	0.65	±5	2022.1.10
5750	HSL	22.1	35.814	35.35	1.31	±5	2022.1.10

8. SAR System Verification

Each DASY system is equipped with one or more system validation kits. These units, together with the predefined measurement procedures within the DASY software, enable the user to conduct the system performance check and system validation. System validation kit includes a dipole, tripod holder to fix it underneath the flat phantom and a corresponding distance holder.

8.1. Purpose of System Performance check

The system performance check verifies that the system operates within its specifications. System and operator errors can be detected and corrected. It is recommended that the system performance check be performed prior to any usage of the system in order to guarantee reproducible results. The system performance check uses normal SAR measurements in a simplified setup with a well characterized source. This setup was selected to give a high sensitivity to all parameters that might fail or vary over time. The system check does not intend to replace the calibration of the components, but indicates situations where the system uncertainty is exceeded due to drift or failure.

8.2. System Setup

The output power on dipole port must be calibrated to 24 dBm (250 mW) before dipole is connected. In the simplified setup for system evaluation, the DUT is replaced by a calibrated dipole and the power source is replaced by a continuous wave which comes from a signal generator. The calibrated dipole must be placed beneath the flat phantom section of the SAM twin phantom with the correct distance holder. The distance holder should touch the phantom surface with a light pressure at the reference marking and be oriented parallel to the long side of the phantom. The system check verifies that the system operates within its specifications. It is performed daily or before every SAR measurement. The system check uses normal SAR measurements in the flat section of the phantom with a matched dipole at a specified distance. The system verification setup is shown as below.

Fig 8.1 Photo of Dipole Setup

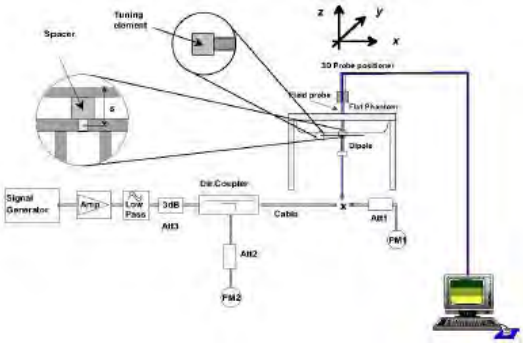

Fig 8.2 System Setup for System Evaluation

8.3. Validation Results

After system check testing, the SAR result will be normalized to 1W forward input power and compared with the reference SAR value derived from validation dipole certificate report. The deviation of system check should be within 10%.

<Validation Setup>

Frequency (MHz)	Tissue Type	Input Power(mW)	Dipole S/N	Probe S/N	DAE S/N
750	HSL	250	D750V3-1173	3753	480
900	HSL	250	D900V2-1d064	3823	480
1800	HSL	250	D1800V2-2d158	3823	480
2000	HSL	250	D2000V2-1050	3823	480
2300	HSL	250	D2300V2-1107	3823	480
2450	HSL	250	D2450V2-805	3823	480
2600	HSL	250	D2600V2-1139	3823	480
5250	HSL	100	D5GHzV2-1176-5750	3823	480
5600	HSL	100	D5GHzV2-1176-5600	3823	480
5750	HSL	100	D5GHzV2-1176-5750	3823	480

<System Validation>

Frequency (MHz)	Tissue Type	Conductivity (σ)	Permittivity (εr)	CW Signal Validation		
				Sensitivity	Probe Linearity	Probe Isotropy
750	HSL	0.851	42.43	PASS	PASS	PASS
835	HSL	0.898	41.88	PASS	PASS	PASS
1750	HSL	1.386	39.91	PASS	PASS	PASS
1800	HSL	1.449	41.26	PASS	PASS	PASS
1900	HSL	1.435	39.65	PASS	PASS	PASS
2000	HSL	1.451	39.42	PASS	PASS	PASS
2300	HSL	1.764	38.99	PASS	PASS	PASS
2450	HSL	1.863	38.85	PASS	PASS	PASS
2600	HSL	1.973	38.58	PASS	PASS	PASS
3400	HSL	2.88	38.10	PASS	PASS	PASS
3500	HSL	2.91	37.90	PASS	PASS	PASS
3700	HSL	3.05	37.70	PASS	PASS	PASS
3900	HSL	3.15	37.50	PASS	PASS	PASS
4100	HSL	3.25	37.20	PASS	PASS	PASS
4200	HSL	3.34	37.00	PASS	PASS	PASS

4400	HSL	3.58	36.70	PASS	PASS	PASS
4600	HSL	3.70	36.60	PASS	PASS	PASS
4800	HSL	3.82	36.40	PASS	PASS	PASS
4900	HSL	3.96	36.20	PASS	PASS	PASS
5250	HSL	4.528	35.32	PASS	PASS	PASS
5600	HSL	4.905	34.89	PASS	PASS	PASS
5750	HSL	5.077	34.28	PASS	PASS	PASS

Frequency (MHz)	Tissue Type	Conductivity (σ)	Permittivity (εr)	Modulation Signal Validation		
				Mod. Type	Duty Factor	PAR
750	HSL	0.851	42.43	N/A	N/A	N/A
835	HSL	0.898	41.88	GMSK	PASS	N/A
1750	HSL	1.386	39.91	N/A	N/A	N/A
1800	HSL	1.449	41.26	N/A	N/A	N/A
1900	HSL	1.435	39.65	GMSK	PASS	N/A
2000	HSL	1.451	39.42	GMSK	PASS	N/A
2300	HSL	1.764	38.99	OFDM	PASS	PASS
2450	HSL	1.863	38.85	OFDM	PASS	PASS
2600	HSL	1.973	38.58	TDD	PASS	N/A
3400	HSL	2.88	38.10	OFDM	PASS	PASS
3500	HSL	2.91	37.90	OFDM	PASS	PASS
3700	HSL	3.05	37.70	OFDM	PASS	PASS
3900	HSL	3.15	37.50	OFDM	PASS	PASS
4100	HSL	3.25	37.20	OFDM	PASS	PASS
4200	HSL	3.34	37.00	OFDM	PASS	PASS
4400	HSL	3.58	36.70	OFDM	PASS	PASS
4600	HSL	3.70	36.60	OFDM	PASS	PASS
4800	HSL	3.82	36.40	OFDM	PASS	PASS
4900	HSL	3.96	36.20	OFDM	PASS	PASS
5250	HSL	4.528	35.32	OFDM	N/A	PASS
5600	HSL	4.905	34.89	OFDM	N/A	PASS
5750	HSL	5.077	34.28	OFDM	N/A	PASS

<Validation Results>

Date	Frequency (MHz)	Tissue Type	Input Power (mW)	Measured 1g SAR (W/kg)	Targeted 1g SAR (W/kg)	Normalized 1g SAR (W/kg)	Deviation (%)
2021.12.7	750	HSL	250	2.13	8.26	8.52	3.15
2021.12.30	900	HSL	250	2.74	11.20	10.96	-2.14
2021.12.10	1800	HSL	250	9.88	39.30	39.52	0.56
2021.12.10	2000	HSL	250	10.51	40.90	42.04	2.79
2021.12.16	2300	HSL	250	12.26	48.40	49.04	1.32
2021.12.19	2450	HSL	250	13.55	52.00	54.2	4.23
2021.12.19	2600	HSL	250	13.33	54.00	53.32	-1.26
2022.1.5	5250	HSL	100	7.99	76.70	79.9	4.17
2022.1.10	5600	HSL	100	8.36	80.30	83.6	4.11
2022.1.10	5750	HSL	100	8.23	78.70	82.3	4.57

Date	Frequency (MHz)	Tissue Type	Input Power (mW)	Measured 10g SAR (W/kg)	Targeted 10g SAR (W/kg)	Normalized 10g SAR (W/kg)	Deviation (%)
2021.12.7	750	HSL	250	1.44	5.45	5.76	5.69
2021.12.30	900	HSL	250	1.78	7.19	7.12	-0.97
2021.12.10	1800	HSL	250	5.32	20.60	21.28	3.30
2021.12.10	2000	HSL	250	5.44	20.90	21.76	4.11
2021.12.16	2300	HSL	250	5.93	23.00	23.72	3.13
2021.12.19	2450	HSL	250	6.26	24.10	25.04	3.90
2021.12.19	2600	HSL	250	6.20	24.50	24.8	1.22
2022.1.5	5250	HSL	100	2.26	22.10	22.6	2.26
2022.1.10	5600	HSL	100	2.32	23.30	23.2	-0.43
2022.1.10	5750	HSL	100	2.36	22.50	23.6	4.89

Note: System checks the specific test data please see Annex C.

9. EUT Testing Position

This EUT was tested in six different positions. They are right cheek/right tilted/left cheek/left tilted for head, Front/Back of the EUT with phantom 10 mm gap, as illustrated below, please refer to Appendix B for the test setup photos.

9.1. Handset Reference Points

The vertical centre line passes through two points on the front side of the handset – the midpoint of the width wt of the handset at the level of the acoustic output, and the midpoint of the width wb of the bottom of the handset.
The horizontal line is perpendicular to the vertical centre line and passes the center of the acoustic output. The horizontal line is also tangential to the handset at point A.
The two lines intersect at point A. Note that for many handsets, point A coincides with the center of the acoustic output; however, the acoustic output may be located elsewhere on the horizontal line. Also note that the vertical centre line is not necessarily parallel to the front face of the handset, especially for clamshell handsets, handsets with flip covers, and other irregularly shaped handsets.

Fig. 9.1 Illustration for Cheek Position

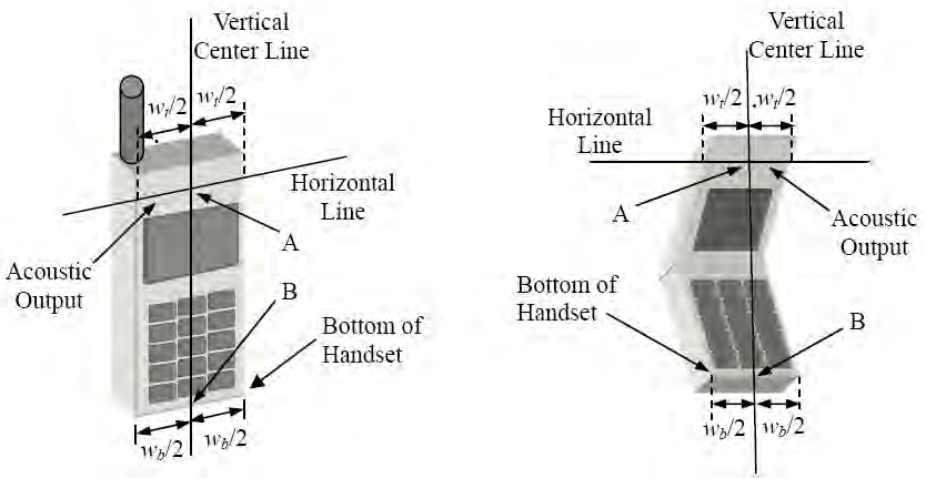

Fig. 9.2 Illustration for Handset Vertical and Horizontal Reference Lines

9.2. Positioning for Cheek / Touch

To position the device with the vertical center line of the body of the device and the horizontal line crossing the center piece in a plane parallel to the sagittal plane of the phantom. While maintaining the device in this plane, align the vertical center line with the reference plane containing the three ear and mouth reference point (M: Mouth, RE: Right Ear and LE: Left Ear) and align the center of the ear piece with the line RE-LE.

To move the device towards the phantom with the ear piece aligned with the line LE-RE until the phone touched the ear. While maintaining the device in the reference plane and maintaining the phone contact with the ear, move the bottom of the phone until any point on the front side is in contact with the cheek of the phantom or until contact with the ear is lost (see below figure)

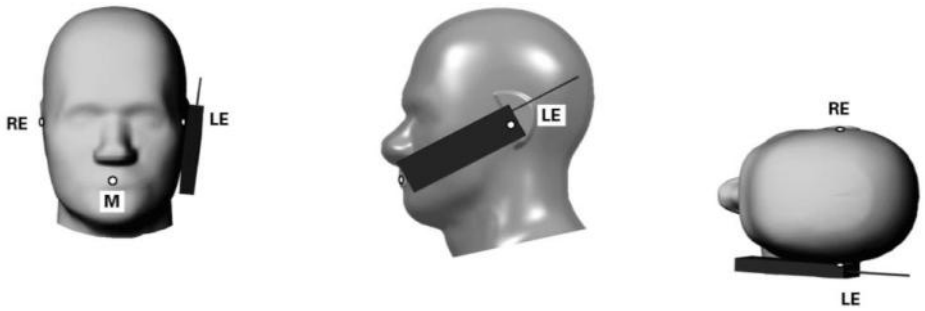

Fig 9.3 Illustration for Cheek Position

9.3. Positioning for Ear / 15º Tilt

To position the device in the “cheek” position described above.
While maintaining the device the reference plane described above and pivoting against the ear, moves it outward away from the mouth by an angle of 15 degrees or until contact with the ear is lost (see figure below).

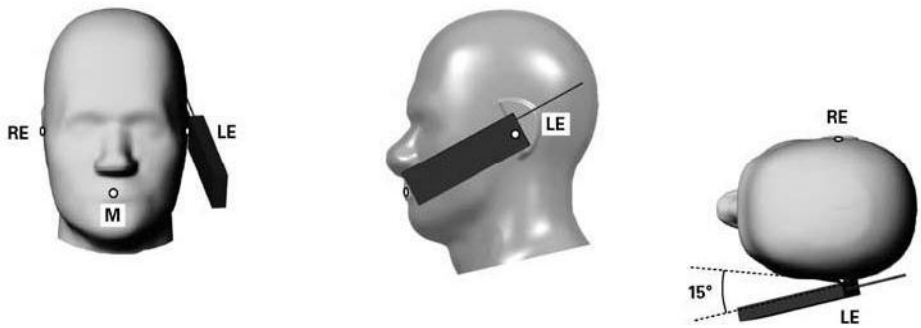

Fig 9.4 Illustration for Tilted Position

9.4. SAR Evaluation near the Mouth/Jaw Regions of the Phantom

Antennas located near the bottom of a phone may require SAR measurements around the mouth and jaw regions of the SAM head phantom. This typically applies to clam-shell style phones that are generally longer in the unfolded normal use positions or to certain older style long rectangular phones.
Under these circumstances, the following procedures apply, adopted from the FCC guidance on SAR handsets document FCC KDB Publication 648474 D04v01r03. The SAR required in these regions of SAM should be measured using a flat phantom. The phone should be positioned with a separation distance of 4 mm between the ear reference point (ERP) and the outer surface of the flat phantom shell. While maintaining this distance at the ERP location, the low (bottom) edge of the phone should be lowered from the phantom to establish the same separation distance between the peak SAR locations identified by the truncated partial SAR distribution measured with the SAM phantom. The distance from the peak SAR location to the phone is determined by the straight line passing perpendicularly through the phantom surface. When it is not feasible to maintain 4 mm separation at the ERP while also establishing the required separation at the peak SAR location, the top edge of the phone will be allowed to touch the phantom with a separation < 4 mm at the ERP. The phone should not be tilted to the left or right while placed in this inclined position to the flat phantom.

9.5. Body-worn Configurations

The body-worn configurations shall be tested with the supplied accessories (belt-clips, holsters, etc.) attached to the device in normal use configuration.
For body-worn and other configurations a flat phantom shall be used which is comprised of material with electrical properties similar to the corresponding tissues.

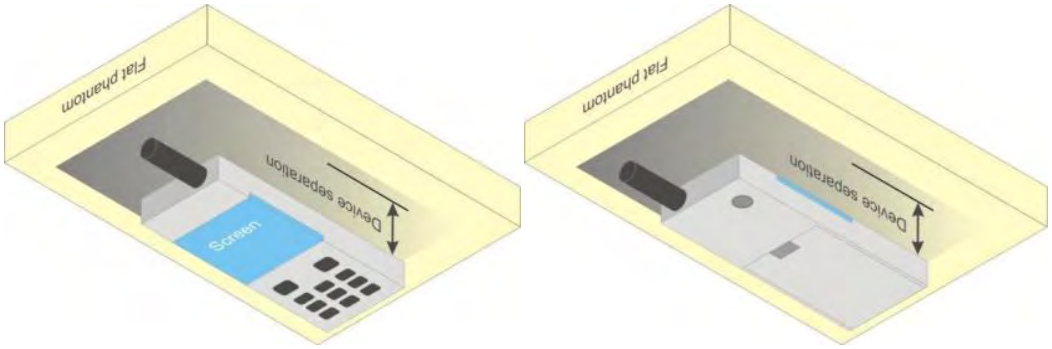

Fig 9.5 Illustration for Body Worn Position

9.6. Hotspot Mode Exposure Position Conditions

For handsets that support hotspot mode operations, with wireless router capabilities and various web browsing functions, the relevant hand and body exposure conditions are tested according to the hotspot SAR procedures in KDB 941225. A test separation distance of 10 mm is required between the phantom and all surfaces and edges with a transmitting antenna located within 25 mm from that surface or edge. When the form factor of a handset is smaller than 9 cm x 5 cm, a test separation distance of 5 mm (instead of 10 mm) is required for testing hotspot mode. When the separation distance required for body-worn accessory testing is larger than or equal to that tested for hotspot mode, in the same wireless mode and for the same surface of the phone, the hotspot mode SAR data may be used to support body-worn accessory SAR compliance for that particular configuration (surface).

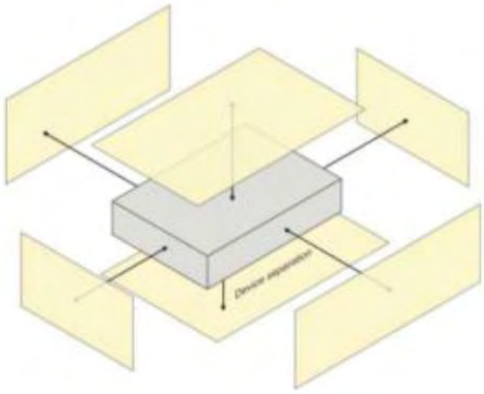

Fig 9.6 Illustration for Hotspot Position

10. Measurement Procedures

The measurement procedures are as follows:
<Conducted power measurement>

(a) For WWAN power measurement, use base station simulator to configure EUT WWAN transmission in conducted connection with RF cable, at maximum power in each supported wireless interface and frequency band.
(b) Read the WWAN RF power level from the base station simulator.
(c) For WLAN/BT power measurement, use engineering software to configure EUT WLAN/BT continuously transmission, at maximum RF power in each supported wireless interface and frequency band.
(d) Connect EUT RF port through RF cable to the power meter, and measure WLAN/BT output power.

<SAR measurement>

(a) Use base station simulator to configure EUT WWAN transmission in radiated connection, and engineering software to configure EUT WLAN/BT continuously transmission, at maximum RF power, in the highest power channel.
(b) Place the EUT in the positions as Appendix D demonstrates.
(c) Set scan area, grid size and other setting on the DASY software.
(d) Measure SAR results for the highest power channel on each testing position.
(e) Find out the largest SAR result on these testing positions of each band.
(f) Measure SAR results for other channels in worst SAR testing position if the reported SAR of highest power channel is larger than 0.8 W/kg.

According to the test standard, the recommended procedure for assessing the peak spatial-average SAR value consists of the following steps:

(a) Power reference measurement.
(b) Area scan.
(c) Zoom scan.
(d) Power drift measurement.

10.1. Spatial Peak SAR Evaluation

The procedure for spatial peak SAR evaluation has been implemented according to the test standard. It can be conducted for 1g and 10g, as well as for user-specific masses. The DASY software includes all numerical procedures necessary to evaluate the spatial peak SAR value.
The base for the evaluation is a "cube" measurement. The measured volume must include the 1g and 10g cubes with the highest averaged SAR values. For that purpose, the center of the measured volume is aligned to the interpolated peak SAR value of a previously performed area scan.

The entire evaluation of the spatial peak values is performed within the post-processing engine (SEMCAD). The system always gives the maximum values for the 1g and 10g cubes. The algorithm to find the cube with highest averaged SAR is divided into the following stages:

(a) Extraction of the measured data (grid and values) from the Zoom Scan.
(b) Calculation of the SAR value at every measurement point based on all stored data (A/D values and measurement parameters).
(c) Generation of a high-resolution mesh within the measured volume.
(d) Interpolation of all measured values form the measurement grid to the high-resolution grid.
(e) Extrapolation of the entire 3-D field distribution to the phantom surface over the distance from sensor to surface.
(f)Calculation of the averaged SAR within masses of 1g and 10g.

10.2. Power Reference Measurement

The Power Reference Measurement and Power Drift Measurements are for monitoring the power drift of the device under test in the batch process. The minimum distance of probe sensors to surface determines the closest measurement point to phantom surface. This distance cannot be smaller than the distance of sensor calibration points to probe tip as defined in the probe properties.

10.3. Area Scan Procedures

Area scans are defined prior to the measurement process being executed with a user defined variable spacing between each measurement point (integral) allowing low uncertainty measurements to be conducted. Scans defined for FCC applications utilize a10mm² step integral, with 1mm interpolation used to locate the peak SAR area used for zoom scan assessments.

When an Area Scan has measured all reachable points, it computes the field maxima founding the scanned area, within a range of the global maximum. The range (in dB) is specified in the standards for compliance testing. For example, a 2 dB range is required in IEEE1528-2003.

10.4. Zoom Scan Procedures

Zoom Scans are used to assess the peak spatial SAR values within a cubic averaging volume containing 1 g and 10 g of simulated tissue. A density of 1000 kg/m³ is used to represent the head and body tissue density and not the phantom liquid density, in order to be consistent with the definition of the liquid dielectric properties, i.e. the side length of the 1g cube is 10mm, with the side

length of the 10 g cube 21,5mm.The zoom scan integer steps can be user defined so as to reduce uncertainty, but normal practice for typical test applications utilize a physical step of 5x5x7 (8mmx8mmx5mm) providing a volume of 32mm in the X & Y axis, and 30mm in the Z axis.

10.5. SAR Averaged Methods

In DASY, the interpolation and extrapolation are both based on the modified Quadratic Sheppard's method. The interpolation scheme combines a least-square fitted function method and a weighted average method which are the two basic types of computational interpolation and approximation.

Extrapolation routines are used to obtain SAR values between the lowest measurement points and the inner phantom surface. The extrapolation distance is determined by the surface detection distance and the probe sensor offset. The uncertainty increases with the extrapolation distance. To keep the uncertainty within 1% for the 1 g and 10 g cubes, the extrapolation distance should not be larger than 5 mm.

10.6. Power Drift Monitoring

All SAR testing is under the DUT install full charged battery and transmit maximum output power. In DASY measurement software, the power reference measurement and power drift measurement procedures are used for monitoring the power drift of DUT during SAR test. Both these procedures measure the field at a specified reference position before and after the SAR testing. The software will calculate the field difference in dB. If the power drift more than 5%, the SAR will be retested.

11. SAR Test Procedure

11.1. General Scan Requirements

Probe boundary effect error compensation is required for measurements with the probe tip closer than half a probe tip diameter to the phantom surface. Both the probe tip diameter and sensor offset distance must satisfy measurement protocols; to ensure probe boundary effect errors are minimized and the higher fields closest to the phantom surface can be correctly measured and extrapolated to the phantom surface for computing 1-g SAR. Tolerances of the post-processing algorithms must be verified by the test laboratory for the scan resolutions used in the SAR measurements, according to the reference distribution functions specified in IEEE Std. 1528-2013.

			≤ 3 GHz	> 3 GHz
Maximum distance from closest measurement point (geometric center of probe sensors) to phantom surface			5 mm ± 1 mm	½·δ·ln(2) mm ± 0.5 mm
Maximum probe angle from probe axis to phantom surface normal at the measurement location			30° ± 1°	20° ± 1°
Maximum area scan spatial resolution: Δx_{Area}, Δy_{Area}			≤ 2 GHz: ≤ 15 mm 2 – 3 GHz: ≤ 12 mm	3 – 4 GHz: ≤ 12 mm 4 – 6 GHz: ≤ 10 mm
			When the x or y dimension of the test device, in the measurement plane orientation, is smaller than the above, the measurement resolution must be ≤ the corresponding x or y dimension of the test device with at least one measurement point on the test device.	
Maximum zoom scan spatial resolution: Δx_{Zoom}, Δy_{Zoom}			≤ 2 GHz: ≤ 8 mm 2 – 3 GHz: ≤ 5 mm*	3 – 4 GHz: ≤ 5 mm* 4 – 6 GHz: ≤ 4 mm*
Maximum zoom scan spatial resolution, normal to phantom surface	uniform grid: $\Delta z_{Zoom}(n)$		≤ 5 mm	3 – 4 GHz: ≤ 4 mm 4 – 5 GHz: ≤ 3 mm 5 – 6 GHz: ≤ 2 mm
	graded grid	$\Delta z_{Zoom}(1)$: between 1st two points closest to phantom surface	≤ 4 mm	3 – 4 GHz: ≤ 3 mm 4 – 5 GHz: ≤ 2.5 mm 5 – 6 GHz: ≤ 2 mm
		$\Delta z_{Zoom}(n>1)$: between subsequent points	≤ 1.5·$\Delta z_{Zoom}(n-1)$ mm	
Minimum zoom scan volume	x, y, z		≥ 30 mm	3 – 4 GHz: ≥ 28 mm 4 – 5 GHz: ≥ 25 mm 5 – 6 GHz: ≥ 22 mm

Note: δ is the penetration depth of a plane-wave at normal incidence to the tissue medium; see IEEE Std 1528-2013 for details.

* When zoom scan is required and the *reported* SAR from the *area scan based 1-g SAR estimation* procedures of KDB Publication 447498 is ≤ 1.4 W/kg, ≤ 8 mm, ≤ 7 mm and ≤ 5 mm zoom scan resolution may be applied, respectively, for 2 GHz to 3 GHz, 3 GHz to 4 GHz and 4 GHz to 6 GHz.

11.2. Test Procedure

The Following steps are used for each test position

1. Establish a call with the maximum output power with a base station simulator. The connection between the mobile and the base station simulator is established via air interface.
2. Measurement of the local E-field value at a fixed location. This value serves as a reference value for calculating a possible power drift.
3. Measurement of the SAR distribution with a grid of 8 to 16mm * 8 to16 mm and a constant distance to the inner surface of the phantom. Since the sensors cannot directly measure at the inner phantom surface, the values between the sensors and the inner phantom surface are extrapolated. With these values the area of the maximum SAR is calculated by an interpolation scheme.
4. Around this point, a cube of 30 * 30 * 30 mm or 32 * 32 * 32 mm is assessed by measuring 5 or 8 * 5 or 8*4 or 5 mm. With these data, the peak spatial-average SAR value can be calculated.

11.3. Description of Interpolation/Extrapolation Scheme

The local SAR inside the phantom is measured using small dipole sensing elements inside a probe body. The probe tip must not be in contact with the phantom surface in order to minimize measurements errors, but the highest local SAR will occur at the surface of the phantom.

An extrapolation is using to determinate this highest local SAR values. The extrapolation is based on a fourth-order least-square polynomial fit of measured data. The local SAR value is then extrapolated from the liquid surface with a 1mm step.

The measurements have to be performed over a limited time (due to the duration of the battery) so the step of measurement is high. It could vary between 5 and 8 mm. To obtain an accurate assessment of the maximum SAR averaged over 10 grams and 1 gram requires a very fine resolution in the three dimensional scanned data array.

11.4. Wireless Router

Some battery-operated handsets have the capability to transmit and receive user through simultaneous transmission of WIFI simultaneously with a separate licensed transmitter. The FCC has provided guidance in FCC KDB Publication 941225 D06 v02r01 where SAR test considerations for handsets (L x W ≥ 9 cm x 5 cm) are based on a composite test separation distance of 10 from the front, back and edges of the device containing transmitting antennas within 2.5cm of their edges,

determined form general mixed use conditions for this type of devices. Since the hotspot SAR results may overlap with the body-worn accessory SAR requirements, the more conservative configurations can be considered, thus excluding some body-worn accessory SAR tests.

When the user enables the personal wireless router functions for the handset, actual operations include simultaneous transmission of both the WIFI transmitter and another licensed transmitter. Both transmitters often do not transmit at the same transmitting frequency and thus cannot be evaluated for SAR under actual use conditions due to the limitations of the SAR assessment probes. Therefore, SAR must be evaluated for each frequency transmission and mode separately and spatially summed with the WIFI transmitter according to FCC KDB Publication 447498 D01v06 publication procedures. The “Portable Hotspot” feature on the handset was NOT activated during SAR assessments, to ensure the SAR measurements were evaluated for a single transmission frequency RF signal at a time.

12. SAR Test Configuration

<GSM Mode>

A summary of these settings are illustrated below:
For GSM850 frequency band, the power control is set to 5 for GSM/GPRS mode (GSMK-CS1) and set to 8 for EDGE mode (MCS5); For GSM1900 frequency band, the power control is set to 0 for GSM/GPRS mode (GSMK-CS1) and set to 2 for EDGE mode (MCS5).

1. Per KDB 447498 D01v06, the maximum output power channel is used for SAR testing and for further SAR test reduction.
2. Per KDB 941225 D01v03r01, SAR test reduction for GSM / GPRS / EDGE modes is determined by the source-based time-averaged output power including tune-up tolerance. The mode with highest specified time-averaged output power should be tested for SAR compliance in the applicable exposure conditions. For modes with the same specified maximum output power and tolerance, the higher number time-slot configuration should be tested. Therefore, the GPRS (4Tx slots) for GSM850/GSM1900 is considered as the primary mode.
3. Other configurations of GSM / GPRS / EDGE are considered as secondary modes.

Timeslot consignations:

Remark:

1. The frame-averaged power is linearly reported the maximum burst averaged power over 8 time slots. The calculated method are shown as below:
   The duty cycle "x" of different time slots as below:
   1 TX slot is 1/8, 2 TX slots is 2/8, 3 TX slots is 3/8 and 4 TX slots is 4/8
   Based on the calculation formula:
   Frame-averaged power = Burst averaged power + 10 1og (x)
   So,
   Frame-averaged power (1 TX slot) = Burst averaged power (1 TX slot)– 9.03
   Frame-averaged power (2 TX slots) = Burst averaged power (2 TX slots)– 6.02
   Frame-averaged power (3 TX slots) = Burst averaged power (3 TX slots)– 4.26
   Frame-averaged power (4 TX slots) = Burst averaged power (4 TX slots) – 3.01
2. CS1 coding scheme was used in GPRS conducted power measurements and SAR testing, MCS5 coding scheme was used in EGPRS conducted power measurements and SAR testing (if necessary).

No. of Slots:	Slot 1	Slot 2	Slot 3	Slot 4
Slot Consignation:	1Up 4Down	2Up 3Down	3Up 2Down	4Up 1Down
Duty Cycle:	1:8.3	1:4.15	1:2.77	1:2.08
Correct Factor:	-9.03dB	-6.02dB	-4.26dB	-3.01dB

<WCDMA Mode>

Summary of UMTS conducted power measurement:

1. The 3G SAR test reduction procedure is applied, when the maximum output power and tune-up tolerance specified for production units in a secondary mode is ≤ ¼ dB higher than the primary mode, SAR measurement is not required for the secondary mode.
2. The following tests were conducted according to the test requirements outlines in 3GPP TS 34.121 specification.
3. The procedures in KDB 941225 D01v03r01 are applied for 3GPP Rel. 6 HSPA to configure the device in the required sub-test mode(s) to determine SAR test exclusion.
4. For HSPA+ devices supporting 16 QAM in the uplink, power measurements procedure is according to the configurations in Table C.11.1.4 of 3GPP TS 34.121-1.
5. Per KDB 941225 D01v03r01, RMC 12.2kbps setting is used to evaluate SAR. The maximum output power and tune-up tolerance specified for production units in HSDPA / HSUPA / DC-HSDPA / HSPA+ is ≤ ¼ dB higher than RMC 12.2Kbps or when the highest reported SAR of the RMC12.2Kbps is scaled by the ratio of specified maximum output power and tune-up tolerance of HSDPA / HSUPA / DC-HSDPA / HSPA+ to RMC12.2Kbps and the adjusted SAR is ≤ 1.2 W/kg, SAR measurement is not required for HSDPA / HSUPA / DC-HSDPA / HSPA+, and according to the following RF output power, the output power results of the secondary modes (HSDPA / HSUPA / DC-HSDPA / HSPA+) are less than ¼ dB higher than the primary modes; therefore, SAR measurement is not required for HSDPA / HSUPA / DC-HSDPA / HSPA+.
6. A fixed level power reduction is applied for WCDMA Band II when handset open Hotspot mode, the power reduction triggered.

<u>HSDPA Setup Configuration</u>

Sub-test	β_c	β_d	β_d (SF)	β_c/β_d	β_{hs} (1)	CM (dB) (2)
1	2/15	15/15	64	2/15	4/15	0.0
2	12/15 (3)	15/15 (3)	64	12/15 (3)	24/15	1.0
3	15/15	8/15	64	15/8	30/15	1.5
4	15/15	4/15	64	15/4	30/15	1.5

Note 1: Δ_{ACK}, Δ_{NACK} and Δ_{CQI} = 8 ⇔ $A_{hs} = \beta_{hs}/\beta_c$ = 30/15 ⇔ β_{hs}= 30/15 *β_c
Note 2: CM = 1 for β_c/β_d =12/15, β_{hs}/β_c=24/15.
Note 3: For subtest 2 the β_c/β_d ratio of 12/15 for the TFC during the measurement period (TF1, TF0) is achieved by setting the signaled gain factors for the reference TFC (TF1, TF1) to β_c = 11/15 and β_d = 15/15.

HSUPA Setup Configuration

Sub-test	β_c	β_d	β_d (SF)	β_c/β_d	β_{hs} (1)	β_{ec}	β_{ed}	β_{ed} (SF)	β_{ed} (codes)	CM (2) (dB)	MPR (dB)	AG (4) Index	E-TFCI
1	11/15(3)	15/15(3)	64	11/15(3)	22/15	209/225	1039/225	4	1	1.0	0.0	20	75
2	6/15	15/15	64	6/15	12/15	12/15	94/75	4	1	3.0	2.0	12	67
3	15/15	9/15	64	15/9	30/15	30/15	β_{ed1}: 47/15 β_{ed2}: 47/15	4	2	2.0	1.0	15	92
4	2/15	15/15	64	2/15	4/15	2/15	56/75	4	1	3.0	2.0	17	71
5	15/15(4)	15/15(4)	64	15/15(4)	30/15	24/15	134/15	4	1	1.0	0.0	21	81

Note 1: Δ_{ACK}, Δ_{NACK} and Δ_{CQI} = 8 ⇔ $A_{hs} = \beta_{hs}/\beta_c$ = 30/15 ⇔ β_{hs}= 30/15 *β_c.
Note 2: CM = 1 for β_c/β_d =12/15, β_{hs}/β_c=24/15. For all other combinations of DPDCH, DPCCH, HS- DPCCH, E-DPDCH and E-DPCCH the MPR is based on the relative CM difference.
Note 3: For subtest 1 the β_c/β_d ratio of 11/15 for the TFC during the measurement period (TF1, TF0) is achieved by setting the signaled gain factors for the reference TFC (TF1, TF1) to β_c = 10/15 and β_d = 15/15.
Note 4: For subtest 5 the β_c/β_d ratio of 15/15 for the TFC during the measurement period (TF1, TF0) is achieved by setting the signaled gain factors for the reference TFC (TF1, TF1) to β_c = 14/15 and β_d = 15/15.
Note 5: Testing UE using E-DPDCH Physical Layer category 1 Sub-test 3 is not required according to TS 25.306 Table 5.1g.
Note 6: β_{ed} cannot be set directly; it is set by Absolute Grant Value.

HSPA+ 3GPP release 7 (uplink category 7) 16QAM, Setup Configuration:

Table C.11.1.4: β values for transmitter characteristics tests with HS-DPCCH and E-DCH with 16QAM

Sub-test	β_c (Note3)	β_d	β_{HS} (Note1)	β_{ec}	β_{ed} (2xSF2) (Note 4)	β_{ed} (2xSF4) (Note 4)	CM (dB) (Note 2)	MPR (dB) (Note 2)	AG Index (Note 4)	E-TFCI (Note 5)	E-TFCI (boost)
1	1	0	30/15	30/15	β_{ed}1: 30/15 β_{ed}2: 30/15	β_{ed}3: 24/15 β_{ed}4: 24/15	3.5	2.5	14	105	105

Note 1: Δ_{ACK}, Δ_{NACK} and Δ_{CQI} = 30/15 with β_{hs} = 30/15 * β_c.
Note 2: CM = 3.5 and the MPR is based on the relative CM difference, MPR = MAX(CM-1,0).
Note 3: DPDCH is not configured, therefore the β_c is set to 1 and β_d = 0 by default.
Note 4: β_{ed} can not be set directly; it is set by Absolute Grant Value.
Note 5: All the sub-tests require the UE to transmit 2SF2+2SF4 16QAM EDCH and they apply for UE using E-DPDCH category 7. E-DCH TTI is set to 2ms TTI and E-DCH table index = 2. To support these E-DCH configurations DPDCH is not allocated. The UE is signaled to use the extrapolation algorithm.

DC-HSDPA Setup Configuration

The following tests were completed according to procedures in section 7.3.13 of 3GPP TS34.108 v9.5.0. A summary of these settings are illustrated below:
Downlink Physical Channels are set as per 3GPP TS34.121-1 v9.0.0 E.5.

Table E.5.0: Levels for HSDPA connection setup

Parameter During Connection setup	Unit	Value
P-CPICH_Ec/Ior	dB	-10
P-CCPCH and SCH_Ec/Ior	dB	-12
PICH _Ec/Ior	dB	-15
HS-PDSCH	dB	off
HS-SCCH_1	dB	off
DPCH_Ec/Ior	dB	-5
OCNS_Ec/Ior	dB	-3.1

Call is set up as per 3GPP TS34.108 v9.5.0 sub clause 7.3.13

The configurations of the fixed reference channels for HSDPA RF tests are described in 3GPP TS 34.121, annex C for FDD and 3GPP TS 34.122.

Table C.8.1.12: Fixed Reference Channel H-Set 12

Parameter	Unit	Value
Nominal Avg. Inf. Bit Rate	kbps	60
Inter-TTI Distance	TTI's	1
Number of HARQ Processes	Processes	6
Information Bit Payload (N_{INF})	Bits	120
Number Code Blocks	Blocks	1
Binary Channel Bits Per TTI	Bits	960
Total Available SML's in UE	SML's	19200
Number of SML's per HARQ Proc.	SML's	3200
Coding Rate		0.15
Number of Physical Channel Codes	Codes	1
Modulation		QPSK
Note 1: The RMC is intended to be used for DC-HSDPA mode and both cells shall transmit with identical parameters as listed in the table. Note 2: Maximum number of transmission is limited to 1, i.e., retransmission is not allowed. The redundancy and constellation version 0 shall be used.		

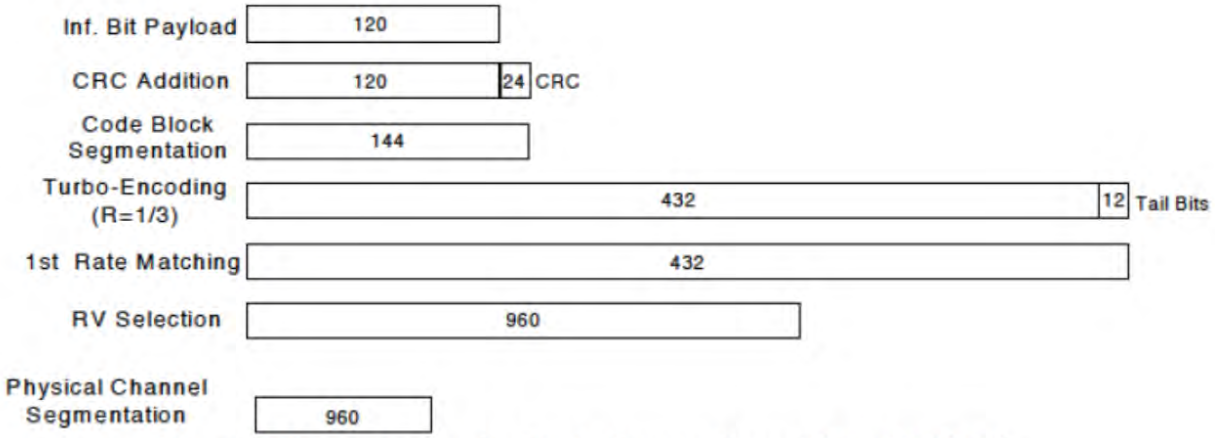

Figure C.8.19: Coding rate for Fixed reference Channel H-Set 12 (QPSK)

<CDMA Mode>

1xEV-DO Rev. B

Call box setup procedure

1xEV-DO Release B

1> CMW 500 Signal Generator > 1xEV-DO Taskbar Enable

2> CMW 500 1xEV-DO Signaling Configuration Window >

3> 1xEV-DO Signaling On Window:

Under Access Network Control:

Band Class: BC0: US Cellular

RF Channel: 31

1xEV-DO Power: -70 dBm

4> 1xEV-DO Signaling Configuration Window

Under RF Frequency Band / Channel: Enter Ch. Frequency

- Under Carrier Configuration: RF Frequency

For Two Carriers: Low Channel (1013)

	RF Channel	RF Channel Offset
Carrier [0]	31	0
Carrier [1]	1013	982

- Under Carrier Configuration: RF Pilot

	Carrier Sector	Active on AN	Assigned to AT
Pilot [0]	C0/S0	✓	✓
	CA/S1	✓	✓

For Three Carriers: Low Channel (1013)

	RF Channel	RF Channel Offset
Carrier [0]	72	0
Carrier [1]	31	-41
Carrier [2]	1013	941

- Under Carrier Configuration: RF Pilot

	Carrier Sector	Active on AN	Assigned to AT
Pilot [0]	C0/S0	✓	✓
Pilot [1]	C1/S1	✓	✓
Pilot [2]	C2/S2	✓	✓

<LTE Mode>

LTE Target MPR level

The device implements maximum power reduction per 3GPP 36.101 requirements where the MPR target is as below table. The MPR settings are implemented configured into firmware and cannot be disabled by the end user or LTE carrier network.

Modulation	Channel bandwidth / Transmission bandwidth configuration [RB]						MPR Target (dB)	3GPP MPR (dB)
	1.4 MHz	3.0 MHz	5 MHz	10 MHz	15 MHz	20 MHz		
QPSK	> 5	> 4	> 8	> 12	> 16	> 18	1	≤ 1
16 QAM	≤ 5	≤ 4	≤ 8	≤ 12	≤ 16	≤ 18	1	≤ 1
64 QAM	> 5	> 4	> 8	> 12	> 16	> 18	2	≤ 2

Note: The measurement result showed some difference from the target MPR level, due to expected 0.5dBmeasurement tolerance

LTE Bands

LTE Bands	Channel bandwidth / Transmission bandwidth configuration [RB]					
	1.4 MHz	3.0 MHz	5 MHz	10 MHz	15 MHz	20 MHz
2	√	√	√	√	√	√
4	√	√	√	√	√	√
5	√	√	√	√	N/A	N/A
7	N/A	N/A	√	√	√	√
12	N/A	N/A	√	√	N/A	N/A
17	N/A	N/A	√	√	N/A	N/A
38	N/A	N/A	√	√	√	√
40A	N/A	N/A	√	√	N/A	N/A
40B	N/A	N/A	√	√	N/A	N/A
41	N/A	N/A	√	√	√	√
66	√	√	√	√	√	√

Note:

1. Per KDB 941225 D05v02r05, when a properly configured base station simulator is used for the SAR and power measurements, spectrum plots for each RB allocation and offset configuration is not required.
2. Per KDB 941225 D05v02r05, start with the largest channel bandwidth and measure SAR for QPSK with 1 RB allocation, using the RB offset and required test channel combination with the highest maximum output power for RB offsets at the upper edge, middle and lower edge of each required test channel.
3. Per KDB 941225 D05v02r05, 50% RB allocation for QPSK SAR testing follows 1RB QPSK allocation procedure.

4. Per KDB 941225 D05v02r05, for QPSK with 100% RB allocation, SAR is not required when the highest maximum output power for 100 % RB allocation is less than the highest maximum output power in 50% and 1 RB allocations and the highest reported SAR for 1 RB and 50% RB allocation are ≤ 0.8 W/kg. Otherwise, SAR is measured for the highest output power channel; and if the reported SAR is > 1.45 W/kg, the remaining required test channels must also be tested.
5. Per KDB 941225 D05v02r05, 16QAM/64QAM output power for each RB allocation configuration is > not ½ dB higher than the same configuration in QPSK and the reported SAR for the QPSK configuration is ≤ 1.45 W/kg; Per KDB941225 D05v02r05, 16QAM/64QAM SAR testing is not required.
6. Per KDB 941225 D05v02r05, smaller bandwidth output power for each RB allocation configuration is > not ½ Db higher than the same configuration in the largest supported bandwidth, and the reported SAR for the largest supported band width is ≤ 1.45 W/kg; Per KDB 941225 D05v02r05, smaller bandwidth SAR testing is not required.
7. For LTE B4 / B5 / B7 / B17 the maximum bandwidth does not support three non-overlapping channels, per KDB941225 D05v02r05, when a device supports overlapping channel assignment in a channel bandwidth configuration, the middle channel of the group of overlapping channels should be selected for testing.
8. LTE band 2 / 12 SAR test was covered by Band 25 / 17; according to April 2015 TCB workshop, SAR test for overlapping LTE bands can be reduced if
   a. The maximum output power, including tolerance, for the smaller band is ≤ the larger band to qualify for the SAR test exclusion.
   b. The channel bandwidth and other operating parameters for the smaller band are fully supported by the larger band.
9. According to 2017 TCB workshop, for 64 QAM and 16 QAM should be verified by checking the signal constellation with a call box to avoid incorrect maximum power levels due to MPR and other requirements associated with signal modulation, and the following figure is taken from the "Fundamental Measurement >> Modulation Analysis >>constellation" mode of the device connect to the CMW500 base station, therefore, the device 64QAM and 16QAMsignal modulation are correct. Identify if Maximum Power Reduction (MPR) is optional or mandatory, i.e. built-in by design: only mandatory MPR may be considered during SAR testing, when the maximum output power is permanently limited by the MPR implemented within the UE; and only for the applicable RB (resource block) configurations specified in LTE standards: b) A-MPR (additional MPR) must be disabled.
10. Per KDB 447498 D01v06, the reported SAR is the measured SAR value adjusted for maximum tune-up tolerance.
    a. Tune-up scaling Factor = tune-up limit power (mW) / EUT RF power (mW), where tune-up limit is the maximum rated power among all production units.
    b. For SAR testing of WLAN signal with non-100% duty cycle, the measured SAR is scaled-up by the duty cycle scaling factor which is equal to "1/(duty cycle)"

c. For WWAN: Reported SAR(W/kg)= Measured SAR(W/kg)*Tune-up Scaling Factor
d. For WLAN/Bluetooth: Reported SAR(W/kg)= Measured SAR(W/kg)* Duty Cycle scaling factor * Tune-up scaling factor
e. For TDD LTE SAR measurement, the duty cycle 1:1.59 (62.9 %) was used perform testing and considering the theoretical duty cycle of 63.3% for extended cyclic prefix in the uplink, and the theoretical duty cycle of 62.9% for normal cyclic prefix in uplink, a scaling factor of extended cyclic prefix 63.3%/62.9% = 1.006 is applied to scale-up the measured SAR result. The Reported TDD LTE SAR = measured SAR (W/kg)* Tune-up Scaling Factor* scaling factor for extended cyclic prefix.

11. Per KDB 447498 D01v06, for each exposure position, testing of other required channels within the operating mode of a frequency band is not required when the reported 1-g or 10-g SAR for the mid-band or highest output power channel is:≤ 0.8 W/kg or 2.0 W/kg, for 1-g or 10-g respectively, when the transmission band is ≤ 100 MHz≤ 0.6 W/kg or 1.5 W/kg, for 1-g or 10-g respectively, when the transmission band is between 100 MHz and 200 MHz≤ 0.4 W/kg or 1.0 W/kg, for 1-g or 10-g respectively, when the transmission band is ≥ 200 MHz
12. Per KDB 865664 D01v01r04, for each frequency band, repeated SAR measurement is required only when the measured SAR is ≥0.8W/kg.
13. Per KDB 648474 D04v01r03, when the reported SAR for a body-worn accessory measured without a headset connected to the handset is ≤ 1.2 W/kg, SAR testing with a headset connected to the handset is not required.

<WLAN 2.4GHz>

1. SAR is measured for 2.4 GHz 802.11b DSSS using either the fixed test position or, when applicable, the initial test position procedure. SAR test reduction is determined according to the following:
   a. When the reported SAR of the highest measured maximum output power channel for the exposure configuration is ⩽ 0.8 W/kg, no further SAR testing is required for 802.11b DSSS in that exposure configuration.
   b. When the reported SAR is > 0.8 W/kg, SAR is required for that position using the next highest measured output power channel. When any reported SAR is > 1.2 W/kg, SAR is required for the third channel; i.e., all channels require testing.
2. 2.4 GHz 802.11 g/n OFDM are additionally evaluated for SAR if the highest reported SAR for 802.11b, adjusted by the ratio of the OFDM to DSSS specified maximum output power, is > 1.2 W/kg. When SAR is required for OFDM modes in 2.4 GHz band, the Initial Test configuration Procedures should be followed.
3. For held-to-ear and hotspot operations, the initial test position procedures were applied. The test position with the highest extrapolated peak SAR will be used as the initial test position. When reported SAR for the initial test position is ⩽ 0.4 W/kg, no additional testing for the remaining test positions was required. Otherwise, SAR is evaluated at the subsequent highest peak SAR

positions until the reported SAR result is ≤ 0.8 W/kg or all test positions are measured.

4. Justification for test configurations for WLAN per KDB Publication 248227 D02DR02-41929 for 2.4 GHz WI-FI single transmission chain operations, the highest measured maximum output power channel for DSSS was selected for SAR measurement. SAR for OFDM modes (2.4 GHz802.11g/n) was not required due to the maximum allowed powers and the highest reported DSSSSAR.
5. A fixed level power reduction is applied for WiFi when handset operates "held to the body" condition or "held to the ear" condition, the power reduction triggered by audio receiver detection and call establish status.
6. Per KDB 248227 D01v02r02, In the 2.4 GHz band, separate SAR procedures are applied to DSSS and OFDM configurations to simplify DSSS test requirements.SAR is not required for the following 2.4 GHz OFDM conditions:
   a. When KDB Publication 447498 SAR test exclusion applies to the OFDM configuration.
   b. When the highest reported SAR for DSSS is adjusted by the ratio of OFDM to DSSS specified maximum output power and the adjusted SAR is ≤ 1.2 W/kg.

<WLAN 5GHz>

A) U-NII-1 and U-NII-2A Bands

For devices that operate in only one of the U-NII-1 and U-NII-2A bands, the normally required SAR procedures for OFDM configurations are applied. For devices that operate in both U-NII bands using the same transmitter and antenna(s), SAR test reduction is determined according to the following：

1. When the same maximum output power is specified for both bands, begin SAR measurement in U-NII-2A band by applying the OFDM SAR requirements. If the highest reported SAR for a test configuration is ≤ 1.2 W/kg, SAR is not required for U-NII-1 band for that configuration (802.11 mode and exposure condition); otherwise, both bands are tested independently for SAR.
2. When different maximum output power is specified for the bands, begin SAR measurement in the band with higher specified maximum output power. The highest reported SAR for the tested configuration is adjusted by the ratio of lower to higher specified maximum output power for the two bands. When the adjusted SAR is ≤ 1.2 W/kg, SAR is not required for the band with lower maximum output power in that test configuration; otherwise, both bands are tested independently for SAR.
3. The two U-NII bands may be aggregated to support a 160 MHz channel on channel number 50.
4. Without additional testing, the maximum output power for this is limited to the lower of the maximum output power certified for the two bands. When SAR measurement is required for at least one of the bands and the highest reported SAR adjusted by the ratio of specified maximum output power of aggregated to standalone band is > 1.2 W/kg, SAR is required for the 160 MHz channel. This procedure does not apply to an aggregated band with maximum output higher than the standalone band(s); the aggregated band must be tested independently for SAR. SAR is not

required when the 160 MHz channel is operating at a reduced maximum power and also qualifies for SAR test exclusion.

B) U-NII-2C and U-NII-3 Bands

The frequency range covered by these bands is 380 MHz (5.47 – 5.85 GHz), which requires a minimum of at least two SAR probe calibration frequency points to support SAR measurements. when Terminal Doppler Weather Radar (TDWR) restriction applies, all channels that operate at 5.60 – 5.65 GHz must be included to apply the SAR test reduction and measurement procedures.
When the same transmitter and antenna(s) are used for U-NII-2C band and U-NII-3 band or 5.8 GHz band of §15.247, the bands may be aggregated to enable additional channels with 20, 40 or 80 MHz bandwidth to span across the band gap, as illustrated in Appendix B. The maximum output power for the additional band gap channels is limited to the lower of those certified for the bands. Unless band gap channels are permanently disabled, they must be considered for SAR testing. The frequency range covered by these bands is 380 MHz (5.47 – 5.85 GHz), which requires a minimum of at least two SAR probe calibration frequency points to support SAR measurements. To maintain SAR measurement accuracy and to facilitate test reduction, the channels in U-NII-2C band above 5.65 GHz may be grouped with the 5.8 GHz channels in U-NII-3 or §15.247 band to enable two SAR probe calibration frequency points to cover the bands, including the band gap channels. When band gap channels are supported and the bands are not aggregated for SAR testing, band gap channels must be considered independently in each band according to the normally required OFDM SAR measurement and probe calibration frequency points requirements.

C) OFDM Transmission Mode SAR Test Configuration and Channel Selection Requirements

The initial test configuration for 5 GHz OFDM transmission modes is determined by the 802.11 configuration with the highest maximum output power specified for production units, including tune-up tolerance, in each standalone and aggregated frequency band. SAR for the initial test configuration is measured using the highest maximum output power channel determined by the default power measurement procedures. When multiple configurations in a frequency band have the same specified maximum output power, the initial test configuration is determined according to the following steps applied sequentially.

1. The largest channel bandwidth configuration is selected among the multiple configurations with the same specified maximum output power.
2. If multiple configurations have the same specified maximum output power and largest channel bandwidth, the lowest order modulation among the largest channel bandwidth configurations is selected.
3. If multiple configurations have the same specified maximum output power, largest channel band width and lowest order modulation, the lowest data rate configuration among these configurations is selected.

4. When multiple transmission modes (802.11a/g/n/ac) have the same specified maximum output power, largest channel bandwidth, lowest order modulation and lowest data rate, the lowest order 802.11 mode is selected; i.e., 802.11a is chosen over 802.11n then 802.11ac or 802.11g is chosen over 802.11n. After an initial test configuration is determined, if multiple test channels have the same measured maximum output power, the channel chosen for SAR measurement is determined according to the following. These channel selection procedures apply to both the initial test configuration and subsequent test configuration(s), with respect to the default power measurement procedures or additional power measurements required for further SAR test reduction. The same procedures also apply to subsequent highest output power channel(s) selection.
5. The channel closest to mid-band frequency is selected for SAR measurement.
6. For channels with equal separation from mid-band frequency; for example, high and low channels or two mid-band channels, the higher frequency (number) channel is selected for SAR measurement.

D) SAR Test Requirements for OFDM configurations

When SAR measurement is required for 802.11 a/n/ac OFDM configurations, each standalone and frequency aggregated band is considered separately for SAR test reduction. When the sametransmitter and antenna(s) are used for U-NII-1 and U-NII-2A bands, additional SAR test reduction Vapplies. When band gap channels between U-NII-2C band and 5.8 GHz U-NII-3 or §15.247 bandare supported, the highest maximum output power transmission mode configuration and maximumoutput power channel across the bands must be used to determine SAR test reduction, accordingto the initial test configuration and subsequent test configuration requirements. In applying theinitial test configuration and subsequent test configuration procedures, the 802.11 transmissionconfiguration with the highest specified maximum output power and the channel within a testconfiguration with the highest measured maximum output power should be clearly distinguished toapply the procedures.

13. Conducted Power List

Remark: The output power was recorded in annex E of this report.

14. Hotspot Mode Evaluation Procedure

➢ **EUT Antenna Location**

Main Antenna: TX/RX
GSM 850/1900
UMTS Band II/IV/V
CDMA2000 BC0
LTE Band 2/4/5/7/12/17/38/40/41

WIFI/BT/GPS Antenna: TX/RX
WLAN 2.4G/5G, Bluetooth

DIV Antenna: RX
GSM 850/1900
UMTS Band II/IV/V
CDMA2000 BC0
LTE Band 2/4/5/7/12/17/38/40/41

RFID Antenna: RFID

NFC Antenna: NFC

➢ **EUT Antenna Distance**

Antenna Location	Front	Back	Left	Right	Top	Bottom
Main Antenna	＜5mm	＜5mm	＜5mm	＜5mm	＞25mm	＜5mm
WIFI/BT/GPS Antenna	＜5mm	＜5mm	＞25mm	＜5mm	＜5mm	＞25mm
RFID Antenna	＜5mm	＜5mm	＜25mm	＜25mm	＞25mm	＞25mm

➢ **Hotspot Evaluation**

Assessment	Hotspot side for SAR Test distance: 10mm					
Antennas	Front	Back	Left	Right	Top	Bottom
Main Antenna	Yes	Yes	Yes	Yes	No	Yes

WIFI/BT/GPS Antenna	Yes	Yes	No	Yes	Yes	No
RFID Antenna	Yes	Yes	No	No	No	No

Note :

1. The SAR evaluation procedures for Portable Devices with Wireless Router function is according to KDB 941225 D06 Hotspot SAR v02r01.
2. Head/Body-worn/Hotspot mode SAR assessments are required.
3. Referring to KDB 941225 D06, when the overall device length and width are ≥ 9cm*5cm, the test distance is 10 mm. SAR must be measured for all sides and surfaces with a transmitting antenna located within 25mm from that surface or edge.

15. Block Diagram of the Tests to be Performed

15.1. Head

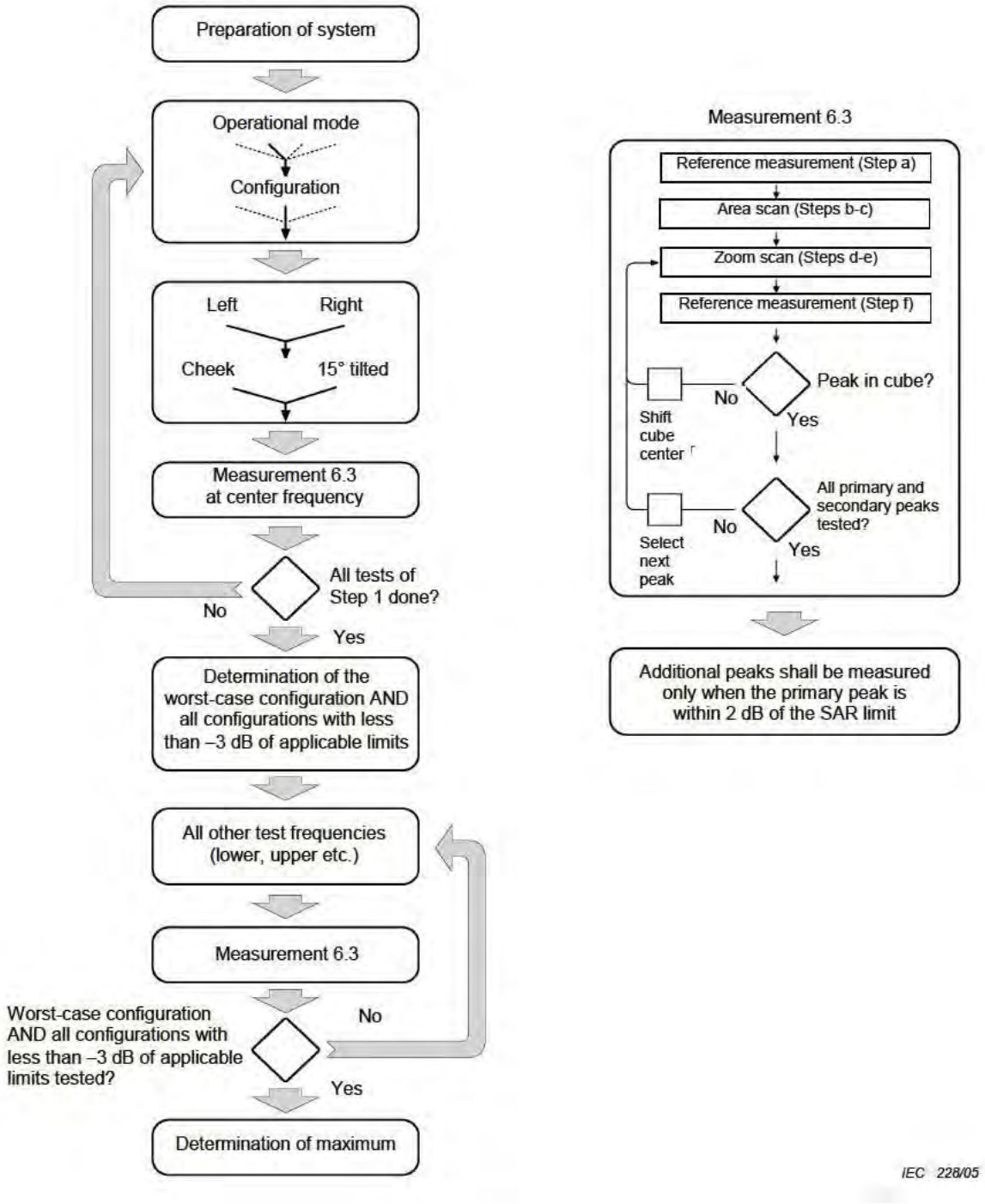

15.2. Body

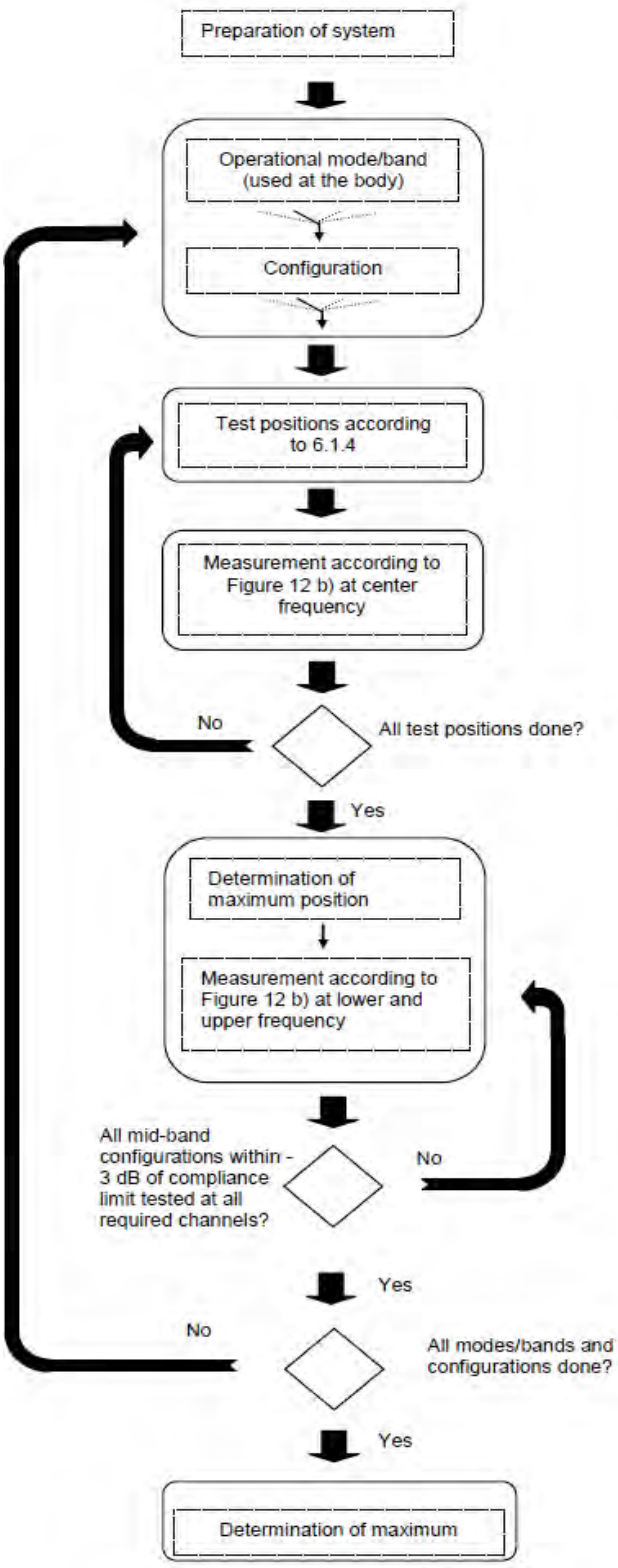

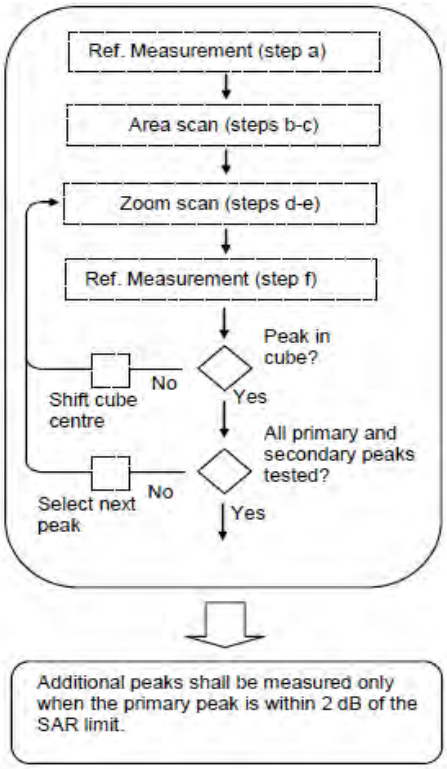

Figure 12b – General procedure

16. Test Results List

16.1. Test Guidance

1. Per KDB 447498 D01v06, the reported SAR is the measured SAR value adjusted for maximum tune-up tolerance.
   a. Tune-up scaling Factor = tune-up limit power (mW) / EUT RF power (mW), where tune-up limit is the maximum rated power among all production units.
   b. For SAR testing of WLAN signal with non-100% duty cycle, the measured SAR is scaled-up by the duty cycle scaling factor which is equal to "1/(duty cycle)".
   c. For WWAN: Reported SAR(W/kg)= Measured SAR(W/kg)*Tune-up Scaling Factor.
   d. For WLAN/Bluetooth: Reported SAR(W/kg)= Measured SAR(W/kg)* Duty Cycle scaling factor * Tune-up scaling factor.
2. Per KDB 447498 D01v06, for each exposure position, testing of other required channels within the operating mode of a frequency band is not required when the *reported* 1-g or 10-g SAR for the mid-band or highest output power channel is:
   a. ≤ 0.8 W/kg or 2.0 W/kg, for 1-g or 10-g respectively, when the transmission band is ≤ 100 MHz
   b. ≤ 0.6 W/kg or 1.5 W/kg, for 1-g or 10-g respectively, when the transmission band is between 100 MHz and 200 MHz
   c. ≤ 0.4 W/kg or 1.0 W/kg, for 1-g or 10-g respectively, when the transmission band is ≥ 200 MHz
3. Per KDB 865664 D01v01r04, for each frequency band, repeated SAR measurement is required only when the measured SAR is ≥0.8W/kg.
4. Per KDB 648474 D04v01r03, when the reported SAR for a body-worn accessory measured without a headset connected to the handset is ≤ 1.2 W/kg, SAR testing with a headset connected to the handset is not required.
5. Per KDB648474 D04v01r03, for smart phones with a display diagonal dimension > 15.0 cm or an overall diagonal dimension > 16.0 cm, when hotspot mode applies, 10-g extremity SAR is required only for the surfaces and edges with hotspot mode 1-g reported SAR > 1.2 W/kg, however, when power reduction applies to hotspot mode the measured SAR must be scaled to the maximum output power, including tolerance, allowed for tablet modes to compare with the 1.2 W/kg SAR test reduction threshold.
6. Per KDB248227 D01v02r02, a Wi-Fi device must be configured to transmit continuously at the required data rate, channel bandwidth and signal modulation, using the highest transmission duty factor supported by the test mode tools for SAR measurement. The test frequencies established using test mode must correspond to the actual channel frequencies required for operations in the U.S. When 802.11 frame gaps are accounted for in the transmission, a maximum transmission duty factor of 92 - 96% is typically achievable in most test mode configurations. A minimum transmission duty factor of 85% is required to avoid certain hardware and device implementation issues related to wide range SAR scaling. In addition, a periodic

transmission duty factor is required for current generation SAR systems to measure SAR correctly. Unless it is permitted by specific KDB procedures or continuous transmission is specifically restricted by the device, the reported SAR must be scaled to 100% transmission duty factor to determine compliance at the maximum tune-up tolerance limit. When a device is not capable of sustaining continuous transmission or the output can become nonlinear, and it is limited by hardware design and unable to transmit at higher than 85% duty factor, a periodic duty factor within 15% of the maximum duty factor the device is capable of transmitting should be used. The reported SAR must be scaled to the maximum transmission duty factor to determine compliance. Descriptions of the procedures applied to establish the specific duty factor used for SAR testing are required in SAR reports to support the test results.

7. For TDD-LTE Band 40, the entire band is unable to be used that as per 27.5; only 2 paried block (2305 to 2315MHz, 2350 to 2360MHz) are allowed with regards to "TDD" operation. the channel allocation, and bandwidth covert to test channels shall be re-adjusted; furthermore, as per 27.50, the duty cycle must be adjusted that TDD in this band must not exceed 38%. Before testing, the special combination must be set in the base station before the periodic measurement can be carried out.
8. The maximum radiated emission at 3m of NFC that was recorded in SZ21090279W06 which was converted to EIRP is closed to zero, therefore it is not required for RF exposure.

16.2. Head SAR Data

➢ GSM Head SAR

Plot No.	Band/Mode	Test Position	CH.	Ave. Power (dBm)	Tune-up Limit (dBm)	Tune-up Scaling Factor	Meas. SAR_{1g} (W/kg)	Reported SAR_{1g} (W/kg)
	GPRS 850(4 TX slots)	Right Cheek	128	29.24	30.00	1.191	0.169	0.201
	GPRS 850(4 TX slots)	Right Tilt	128	29.24	30.00	1.191	0.165	0.196
	GPRS 850(4 TX slots)	Left Cheek	128	29.24	30.00	1.191	0.137	0.163
	GPRS 850(4 TX slots)	Left Tilt	128	29.24	30.00	1.191	0.112	0.133
1#	GPRS 850(4 TX slots)	Right Cheek	189	29.20	30.00	1.202	0.184	0.221
	GPRS 850(4 TX slots)	Right Cheek	251	29.15	30.00	1.216	0.158	0.192
2#	GPRS 1900(4 TX slots)	Right Cheek	512	26.48	27.00	1.127	0.011	0.012
	GPRS 1900(4 TX slots)	Right Tilt	512	26.48	27.00	1.127	0.008	0.009
	GPRS 1900(4 TX slots)	Left Cheek	512	26.48	27.00	1.127	0.006	0.007
	GPRS 1900(4 TX slots)	Left Tilt	512	26.48	27.00	1.127	0.006	0.007
	GPRS 1900(4 TX slots)	Right Cheek	661	26.40	27.00	1.148	0.008	0.010
	GPRS 1900(4 TX slots)	Right Cheek	810	26.41	27.00	1.146	0.009	0.010

➢ WCDMA Head SAR

Plot No.	Band/Mode	Test Position	CH.	Ave. Power (dBm)	Tune-up Limit (dBm)	Tune-up Scaling Factor	Meas. SAR_{1g} (W/kg)	Reported SAR_{1g} (W/kg)
3#	Band II/RMC 12.2Kbps	Right Cheek	9538	24.53	25.00	1.114	0.073	0.082
	Band II/RMC 12.2Kbps	Right Tilt	9538	24.53	25.00	1.114	0.026	0.029
	Band II/RMC 12.2Kbps	Left Cheek	9538	24.53	25.00	1.114	0.018	0.020
	Band II/RMC 12.2Kbps	Left Tilt	9538	24.53	25.00	1.114	0.047	0.052
	Band II/RMC 12.2Kbps	Right Cheek	9262	24.48	25.00	1.127	0.037	0.042
	Band II/RMC 12.2Kbps	Right Cheek	9400	24.50	25.00	1.122	0.034	0.038
4#	Band IV/RMC 12.2Kbps	Right Cheek	1513	24.12	24.50	1.091	0.079	0.086
	Band IV/RMC 12.2Kbps	Right Tilt	1513	24.12	24.50	1.091	0.048	0.052
	Band IV/RMC 12.2Kbps	Left Cheek	1513	24.12	24.50	1.091	0.052	0.057
	Band IV/RMC 12.2Kbps	Left Tilt	1513	24.12	24.50	1.091	0.017	0.018
	Band IV/RMC 12.2Kbps	Right Cheek	1312	24.02	24.50	1.117	0.064	0.071
	Band IV/RMC 12.2Kbps	Right Cheek	1413	24.04	24.50	1.112	0.058	0.064
	Band V/RMC 12.2Kbps	Right Cheek	4233	22.98	23.50	1.127	0.142	0.160

	Band V/RMC 12.2Kbps	Right Tilt	4233	22.98	23.50	1.127	0.138	0.156
	Band V/RMC 12.2Kbps	Left Cheek	4233	22.98	23.50	1.127	0.051	0.057
	Band V/RMC 12.2Kbps	Left Tilt	4233	22.98	23.50	1.127	0.055	0.062
	Band V/RMC 12.2Kbps	Right Cheek	4132	22.87	23.50	1.156	0.154	0.178
5#	Band V/RMC 12.2Kbps	Right Cheek	4182	22.90	23.50	1.148	0.174	0.200

➢ CDMA2000 Head SAR

Plot No.	Band/Mode	Test Position	CH.	Ave. Power (dBm)	Tune-up Limit (dBm)	Tune-up Scaling Factor	Meas. SAR_{1g} (W/kg)	Reported SAR_{1g} (W/kg)
6#	BC0/RTAP 153.6Kbps	Right Cheek	1013	23.01	23.50	1.119	0.071	0.079
	BC0/RTAP 153.6Kbps	Right Tilt	1013	23.01	23.50	1.119	0.037	0.042
	BC0/RTAP 153.6Kbps	Left Cheek	1013	23.01	23.50	1.119	0.027	0.030
	BC0/RTAP 153.6Kbps	Left Tilt	1013	23.01	23.50	1.119	0.020	0.023
	BC0/RTAP 153.6Kbps	Right Cheek	384	22.99	23.50	1.125	0.058	0.065
	BC0/RTAP 153.6Kbps	Right Cheek	777	22.88	23.50	1.153	0.053	0.061

➢ LTE QPSK Head SAR

Plot No.	Band/Mode	Test Position	CH.	Ave. Power (dBm)	Tune-up Limit (dBm)	Tune-up Scaling Factor	Meas. SAR_{1g} (W/kg)	Reported SAR_{1g} (W/kg)
	LTE Band 2/1RB#0 20M	Right Cheek	18900	24.20	25.00	1.202	0.014	0.017
	LTE Band 2/1RB#0 20M	Right Tilt	18900	24.20	25.00	1.202	0.009	0.010
	LTE Band 2/1RB#0 20M	Left Cheek	18900	24.20	25.00	1.202	0.006	0.007
	LTE Band 2/1RB#0 20M	Left Tilt	18900	24.20	25.00	1.202	0.011	0.013
	LTE Band 2/1RB#0 20M	Right Cheek	18700	24.16	25.00	1.213	0.014	0.017
7#	LTE Band 2/1RB#0 20M	Right Cheek	19100	24.15	25.00	1.216	0.018	0.022
	LTE Band 2/50RB#0 20M	Right Cheek	18900	23.44	24.00	1.138	0.013	0.014
	LTE Band 2/50RB#0 20M	Right Tilt	18900	23.44	24.00	1.138	0.007	0.008
	LTE Band 2/50RB#0 20M	Left Cheek	18900	23.44	24.00	1.138	0.006	0.006
	LTE Band 2/50RB#0 20M	Left Tilt	18900	23.44	24.00	1.138	0.011	0.012
	LTE Band 2/50RB#0 20M	Right Cheek	18700	23.24	24.00	1.191	0.011	0.013
	LTE Band 2/50RB#0 20M	Right Cheek	19100	23.32	24.00	1.169	0.014	0.016
8#	LTE Band 4/1RB#0 20M	Right Cheek	20175	24.41	25.00	1.146	0.020	0.023
	LTE Band 4/1RB#0 20M	Right Tilt	20175	24.41	25.00	1.146	0.018	0.020
	LTE Band 4/1RB#0 20M	Left Cheek	20175	24.41	25.00	1.146	0.011	0.013
	LTE Band 4/1RB#0 20M	Left Tilt	20175	24.41	25.00	1.146	0.014	0.015
	LTE Band 4/1RB#0 20M	Right Cheek	20050	24.31	25.00	1.172	0.018	0.021

	LTE Band 4/1RB#0 20M	Right Cheek	20300	24.34	25.00	1.164	0.012	0.014
	LTE Band 4/50RB#0 20M	Right Cheek	20175	23.42	24.00	1.143	0.017	0.019
	LTE Band 4/50RB#0 20M	Right Tilt	20175	23.42	24.00	1.143	0.006	0.007
	LTE Band 4/50RB#0 20M	Left Cheek	20175	23.42	24.00	1.143	0.004	0.004
	LTE Band 4/50RB#0 20M	Left Tilt	20175	23.42	24.00	1.143	0.017	0.019
	LTE Band 4/50RB#0 20M	Right Cheek	20050	23.37	24.00	1.156	0.014	0.017
	LTE Band 4/50RB#0 20M	Right Cheek	20300	23.32	24.00	1.169	0.014	0.017
9#	LTE Band 5/1RB#0 10M	Right Cheek	20525	24.27	25.00	1.183	0.130	0.154
	LTE Band 5/1RB#0 10M	Right Tilt	20525	24.27	25.00	1.183	0.107	0.127
	LTE Band 5/1RB#0 10M	Left Cheek	20525	24.27	25.00	1.183	0.041	0.049
	LTE Band 5/1RB#0 10M	Left Tilt	20525	24.27	25.00	1.183	0.064	0.076
	LTE Band 5/1RB#0 10M	Right Cheek	20450	24.16	25.00	1.213	0.104	0.126
	LTE Band 5/1RB#0 10M	Right Cheek	20600	24.14	25.00	1.219	0.106	0.129
	LTE Band 5/25RB#0 10M	Right Cheek	20525	23.20	24.00	1.202	0.091	0.109
	LTE Band 5/25RB#0 10M	Right Tilt	20525	23.20	24.00	1.202	0.089	0.107
	LTE Band 5/25RB#0 10M	Left Cheek	20525	23.20	24.00	1.202	0.034	0.041
	LTE Band 5/25RB#0 10M	Left Tilt	20525	23.20	24.00	1.202	0.065	0.078
	LTE Band 5/25RB#0 10M	Right Cheek	20450	23.15	24.00	1.216	0.086	0.105
	LTE Band 5/25RB#0 10M	Right Cheek	20600	23.17	24.00	1.211	0.097	0.117
	LTE Band 7/1RB#0 20M	Right Cheek	21100	21.55	22.00	1.109	0.001	0.002
	LTE Band 7/1RB#0 20M	Right Tilt	21100	21.55	22.00	1.109	0.002	0.002
	LTE Band 7/1RB#0 20M	Left Cheek	21100	21.55	22.00	1.109	0.004	0.004
	LTE Band 7/1RB#0 20M	Left Tilt	21100	21.55	22.00	1.109	0.002	0.002
10#	LTE Band 7/1RB#0 20M	Left Cheek	20850	21.41	22.00	1.146	0.010	0.012
	LTE Band 7/1RB#0 20M	Left Cheek	21350	21.39	22.00	1.151	0.007	0.008
	LTE Band 7/50RB#0 20M	Right Cheek	21100	20.42	21.00	1.143	0.001	0.001
	LTE Band 7/50RB#0 20M	Right Tilt	21100	20.42	21.00	1.143	0.001	0.001
	LTE Band 7/50RB#0 20M	Left Cheek	21100	20.42	21.00	1.143	0.003	0.003
	LTE Band 7/50RB#0 20M	Left Tilt	21100	20.42	21.00	1.143	0.002	0.002
	LTE Band 7/50RB#0 20M	Left Cheek	20850	20.36	21.00	1.159	0.004	0.005
	LTE Band 7/50RB#0 20M	Left Cheek	21350	20.34	21.00	1.164	0.002	0.002
	LTE Band 12/1RB#0 10M	Right Cheek	23095	24.28	25.00	1.180	0.011	0.013
	LTE Band 12/1RB#0 10M	Right Tilt	23095	24.28	25.00	1.180	0.009	0.011
11#	LTE Band 12/1RB#0 10M	Left Cheek	23095	24.12	25.00	1.225	0.019	0.023
	LTE Band 12/1RB#0 10M	Left Tilt	23095	24.28	25.00	1.180	0.014	0.017

	LTE Band 12/1RB#0 10M	Left Cheek	23060	24.12	25.00	1.225	0.003	0.003
	LTE Band 12/1RB#0 10M	Left Cheek	23130	24.22	25.00	1.197	0.014	0.017
	LTE Band 12/25RB#0 10M	Right Cheek	23095	23.22	24.00	1.197	0.009	0.011
	LTE Band 12/25RB#0 10M	Right Tilt	23095	23.22	24.00	1.197	0.009	0.011
	LTE Band 12/25RB#0 10M	Left Cheek	23095	23.22	24.00	1.197	0.004	0.005
	LTE Band 12/25RB#0 10M	Left Tilt	23095	23.22	24.00	1.197	0.012	0.014
	LTE Band 12/25RB#0 10M	Left Cheek	23060	23.10	24.00	1.230	0.012	0.015
	LTE Band 12/25RB#0 10M	Left Cheek	23130	23.13	24.00	1.222	0.012	0.014
	LTE Band 38/1RB#0 20M	Right Cheek	38000	24.01	24.50	1.119	0.002	0.002
	LTE Band 38/1RB#0 20M	Right Tilt	38000	24.01	24.50	1.119	0.003	0.003
12#	LTE Band 38/1RB#0 20M	Left Cheek	38000	24.01	24.50	1.119	0.009	0.010
	LTE Band 38/1RB#0 20M	Left Tilt	38000	24.01	24.50	1.119	0.003	0.003
	LTE Band 38/1RB#0 20M	Left Cheek	37850	23.89	24.50	1.151	0.003	0.003
	LTE Band 38/1RB#0 20M	Left Cheek	38150	23.91	24.50	1.146	0.004	0.005
	LTE Band 38/50RB#0 20M	Right Cheek	38000	23.16	23.50	1.081	0.001	0.001
	LTE Band 38/50RB#0 20M	Right Tilt	38000	23.16	23.50	1.081	0.002	0.002
	LTE Band 38/50RB#0 20M	Left Cheek	38000	23.16	23.50	1.081	0.003	0.003
	LTE Band 38/50RB#0 20M	Left Tilt	38000	23.16	23.50	1.081	0.002	0.002
	LTE Band 38/50RB#0 20M	Left Cheek	37850	23.09	23.50	1.099	0.003	0.003
	LTE Band 38/50RB#0 20M	Left Cheek	38150	23.11	23.50	1.094	0.003	0.003
	LTE Band 40A/1RB#0 10M	Right Cheek	38750	21.77	22.50	1.183	0.004	0.004
	LTE Band 40A/1RB#0 10M	Right Tilt	38750	21.77	22.50	1.183	0.004	0.005
13#	LTE Band 40A/1RB#0 10M	Left Cheek	38750	21.77	22.50	1.183	0.010	0.012
	LTE Band 40A/1RB#0 10M	Left Tilt	38750	21.77	22.50	1.183	0.008	0.010
	LTE Band 40A/25RB#0 10M	Right Cheek	38750	20.60	21.00	1.096	0.003	0.003
	LTE Band 40A/25RB#0 10M	Right Tilt	38750	20.60	21.00	1.096	0.003	0.003
	LTE Band 40A/25RB#0 10M	Left Cheek	38750	20.60	21.00	1.096	0.008	0.009
	LTE Band 40A/25RB#0 10M	Left Tilt	38750	20.60	21.00	1.096	0.003	0.004
	LTE Band 40B/1RB#0 10M	Right Cheek	39200	21.81	22.50	1.172	0.009	0.011
	LTE Band 40B/1RB#0 10M	Right Tilt	39200	21.81	22.50	1.172	0.012	0.014
14#	LTE Band 40B/1RB#0 10M	Left Cheek	39200	21.81	22.50	1.172	0.017	0.020
	LTE Band 40B/1RB#0 10M	Left Tilt	39200	21.81	22.50	1.172	0.008	0.010
	LTE Band 40B/25RB#0 10M	Right Cheek	39200	20.75	21.00	1.059	0.007	0.008
	LTE Band 40B/25RB#0 10M	Right Tilt	39200	20.75	21.00	1.059	0.009	0.010
	LTE Band 40B/25RB#0 10M	Left Cheek	39200	20.75	21.00	1.059	0.015	0.016

	LTE Band 40B/25RB#0 10M	Left Tilt	39200	20.75	21.00	1.059	0.007	0.007
	LTE Band 41/1RB#0 20M	Right Cheek	40620	22.57	23.00	1.104	0.002	0.002
	LTE Band 41/1RB#0 20M	Right Tilt	40620	22.57	23.00	1.104	0.002	0.002
	LTE Band 41/1RB#0 20M	Left Cheek	40620	22.57	23.00	1.104	0.010	0.011
	LTE Band 41/1RB#0 20M	Left Tilt	40620	22.57	23.00	1.104	0.002	0.002
15#	LTE Band 41/1RB#0 20M	Left Cheek	39790	22.50	23.00	1.122	0.019	0.021
	LTE Band 41/1RB#0 20M	Left Cheek	40185	22.37	23.00	1.156	0.008	0.009
	LTE Band 41/1RB#0 20M	Left Cheek	41055	22.39	23.00	1.151	0.009	0.010
	LTE Band 41/1RB#0 20M	Left Cheek	41490	22.22	23.00	1.197	0.008	0.010
	LTE Band 41/50RB#0 20M	Right Cheek	40640	21.48	22.00	1.127	0.002	0.002
	LTE Band 41/50RB#0 20M	Right Tilt	40640	21.48	22.00	1.127	0.002	0.002
	LTE Band 41/50RB#0 20M	Left Cheek	40640	21.48	22.00	1.127	0.001	0.001
	LTE Band 41/50RB#0 20M	Left Tilt	40640	21.48	22.00	1.127	0.002	0.002
	LTE Band 41/50RB#0 20M	Left Cheek	39790	21.33	22.00	1.167	0.010	0.012
	LTE Band 41/50RB#0 20M	Left Cheek	40185	21.34	22.00	1.164	0.003	0.004
	LTE Band 41/50RB#0 20M	Left Cheek	41055	21.29	22.00	1.178	0.003	0.004
	LTE Band 41/50RB#0 20M	Left Cheek	41490	21.19	22.00	1.205	0.003	0.004

➢ WLAN Head SAR

Plot No.	Band/Mode	Test Position	CH.	Ave. Power (dBm)	Tune-up Limit (dBm)	Tune-up Scaling Factor	Meas. SAR_{1g} (W/kg)	Reported SAR_{1g} (W/kg)
	WLAN2.4GHz/802.11b	Right Cheek	11	13.69	14.00	1.074	0.285	0.308
	WLAN2.4GHz/802.11b	Right Tilt	11	13.69	14.00	1.074	0.359	0.387
	WLAN2.4GHz/802.11b	Left Cheek	11	13.69	14.00	1.074	0.452	0.488
16#	WLAN2.4GHz/802.11b	Left Tilt	11	13.69	14.00	1.074	0.458	0.494
	WLAN2.4GHz/802.11b	Left Tilt	1	12.55	13.00	1.109	0.422	0.470
	WLAN2.4GHz/802.11b	Left Tilt	6	11.82	12.50	1.169	0.417	0.490
	WLAN5.2GHz/802.11ac-20	Right Cheek	36	10.40	11.00	1.148	0.169	0.200
	WLAN5.2GHz/802.11ac-20	Right Tilt	36	10.40	11.00	1.148	0.240	0.284
	WLAN5.2GHz/802.11ac-20	Left Cheek	36	10.40	11.00	1.148	0.216	0.255
17#	WLAN5.2GHz/802.11ac-20	Left Tilt	36	10.40	11.00	1.148	0.254	0.300
	WLAN5.2GHz/802.11ac-20	Left Tilt	44	9.82	10.50	1.169	0.205	0.247
	WLAN5.2GHz/802.11ac-20	Left Tilt	48	9.08	9.50	1.102	0.202	0.229
	WLAN5.5GHz/802.11n20	Right Cheek	52	8.45	9.00	1.135	0.110	0.130
	WLAN5.5GHz/802.11n20	Right Tilt	52	8.45	9.00	1.135	0.158	0.186

	WLAN5.5GHz/802.11n20	Left Cheek	52	8.45	9.00	1.135	0.193	0.227
18#	WLAN5.5GHz/802.11n20	Left Tilt	52	8.45	9.00	1.135	0.215	0.253
	WLAN5.5GHz/802.11n20	Left Tilt	60	8.31	9.00	1.172	0.177	0.215
	WLAN5.5GHz/802.11n20	Left Tilt	64	8.30	9.00	1.175	0.159	0.194
	WLAN5.5GHz/802.11n20	Right Cheek	144	13.68	14.00	1.076	0.108	0.121
	WLAN5.5GHz/802.11n20	Right Tilt	144	13.68	14.00	1.076	0.140	0.156
	WLAN5.5GHz/802.11n20	Left Cheek	144	13.68	14.00	1.076	0.163	0.182
19#	WLAN5.5GHz/802.11n20	Left Tilt	144	13.68	14.00	1.076	0.220	0.246
	WLAN5.5GHz/802.11n20	Left Tilt	100	9.01	9.50	1.119	0.201	0.234
	WLAN5.5GHz/802.11n20	Left Tilt	132	10.63	11.00	1.089	0.187	0.211
	WLAN5.5GHz/802.11n20	Right Cheek	149	20.14	20.50	1.086	0.121	0.136
	WLAN5.5GHz/802.11n20	Right Tilt	149	20.14	20.50	1.086	0.130	0.147
	WLAN5.5GHz/802.11n20	Left Cheek	149	20.14	20.50	1.086	0.159	0.179
	WLAN5.5GHz/802.11n20	Left Tilt	149	20.14	20.50	1.086	0.143	0.161
20#	WLAN5.5GHz/802.11n20	Left Tilt	157	19.22	20.00	1.197	0.258	0.320
	WLAN5.5GHz/802.11n20	Left Tilt	165	17.73	18.00	1.064	0.280	0.309

Note:

1. Per KDB 447498 D01v06, for each exposure position, if the highest output power channel Reported SAR ≤ 0.8W/kg, other channels SAR testing is not necessary.
2. Per KDB 865664 D01v01r04, for each frequency band, repeated SAR measurement is required when the measured SAR is ≥ 0.8W/kg.
3. Per KDB 941225 D05v02r05, 100% RB allocation SAR measurement is not required when the highest reported SAR for 1 RB and 50% RB allocation are ≤ 0.8 W/kg.
4. Per KDB 248227 D01v02r02, for 802.11b DSSS , when the reported SAR of the highest measured maximum output power channel for the exposure configuration is ⩽ 0.8 W/kg, no further SAR testing is required in that exposure configuration.
5. Per KDB 248227 D01v02r02, OFDM SAR is not required when the highest reported SAR for DSSS is adjusted by the ratio of OFDM to DSSS specified maximum output power and the adjusted SAR is ⩽ 1.2 W/kg.
6. According to KDB 865664 D02v01r02, SAR plot is required for the highest measured SAR in each exposure configuration, wireless mode and frequency band combination.
7. For TDD-LTE, the reported SAR should be scaled with the duty cycle scaling factor 1.006.
8. The 2.4G WLAN reported 1g SAR (W/kg) should be scaled with the duty cycle scaling factor 1.005, 5G WLAN 802.11ac-VHT20 with 1.03 and 802.11n20 with 1.038.

16.3. Body SAR Data

➢ GSM Body SAR

Plot No.	Band/Mode	Test Position	CH.	Ave. Power (dBm)	Tune-up Limit (dBm)	Tune-up Scaling Factor	Meas. SAR_{1g} (W/kg)	Reported SAR_{1g} (W/kg)
	GPRS 850(4 TX slots)	Front Side	128	29.24	30.00	1.191	0.348	0.415
	GPRS 850(4 TX slots)	Back Side	128	29.24	30.00	1.191	0.811	0.966
	GPRS 850(4 TX slots)	Left Side	128	29.24	30.00	1.191	0.112	0.133
	GPRS 850(4 TX slots)	Right Side	128	29.24	30.00	1.191	0.331	0.394
	GPRS 850(4 TX slots)	Bottom Side	128	29.24	30.00	1.191	0.187	0.223
	GPRS 850(4 TX slots)	Back Side	189	29.20	30.00	1.202	0.830	0.998
21#	GPRS 850(4 TX slots)	Back Side	251	29.15	30.00	1.216	0.874	1.063
	GPRS 1900(4 TX slots)	Front Side	512	26.48	27.00	1.127	0.329	0.371
22#	GPRS 1900(4 TX slots)	Back Side	512	26.40	27.00	1.148	0.535	0.614
	GPRS 1900(4 TX slots)	Left Side	512	26.48	27.00	1.127	0.048	0.054
	GPRS 1900(4 TX slots)	Right Side	512	26.48	27.00	1.127	0.324	0.365
	GPRS 1900(4 TX slots)	Bottom Side	512	26.48	27.00	1.127	0.304	0.342
	GPRS 1900(4 TX slots)	Back Side	661	26.40	27.00	1.148	0.502	0.577
	GPRS 1900(4 TX slots)	Back Side	810	26.41	27.00	1.146	0.140	0.161

➢ WCDMA Body SAR

Plot No.	Band/Mode	Test Position	CH.	Ave. Power (dBm)	Tune-up Limit (dBm)	Tune-up Scaling Factor	Meas. SAR_{1g} (W/kg)	Reported SAR_{1g} (W/kg)
	Band II/RMC 12.2Kbps	Front Side	9538	24.53	25.00	1.114	0.545	0.608
23#	Band II/RMC 12.2Kbps	Back Side	9538	24.53	25.00	1.114	1.010	1.125
	Band II/RMC 12.2Kbps	Left Side	9538	24.53	25.00	1.114	0.109	0.121
	Band II/RMC 12.2Kbps	Right Side	9538	24.53	25.00	1.114	0.100	0.112
	Band II/RMC 12.2Kbps	Bottom Side	9538	24.53	25.00	1.114	0.588	0.655
	Band II/RMC 12.2Kbps	Back Side	9262	24.48	25.00	1.127	0.980	1.105
	Band II/RMC 12.2Kbps	Back Side	9400	24.50	25.00	1.122	0.997	1.119
	Band IV/RMC 12.2Kbps	Front Side	1513	24.12	24.50	1.091	0.320	0.349
24#	Band IV/RMC 12.2Kbps	Back Side	1513	24.04	24.50	1.112	0.733	0.815
	Band IV/RMC 12.2Kbps	Left Side	1513	24.12	24.50	1.091	0.065	0.071
	Band IV/RMC 12.2Kbps	Right Side	1513	24.12	24.50	1.091	0.052	0.057
	Band IV/RMC 12.2Kbps	Bottom Side	1513	24.12	24.50	1.091	0.451	0.492

	Band IV/RMC 12.2Kbps	Back Side	1312	24.02	24.50	1.117	0.698	0.780
	Band IV/RMC 12.2Kbps	Back Side	1413	24.04	24.50	1.112	0.701	0.780
	Band V/RMC 12.2Kbps	Front Side	4233	22.98	23.50	1.127	0.260	0.293
25#	Band V/RMC 12.2Kbps	Back Side	4233	22.90	23.50	1.148	0.662	0.760
	Band V/RMC 12.2Kbps	Left Side	4233	22.98	23.50	1.127	0.117	0.132
	Band V/RMC 12.2Kbps	Right Side	4233	22.98	23.50	1.127	0.258	0.291
	Band V/RMC 12.2Kbps	Bottom Side	4233	22.98	23.50	1.127	0.184	0.207
	Band V/RMC 12.2Kbps	Back Side	4132	22.87	23.50	1.156	0.516	0.597
	Band V/RMC 12.2Kbps	Back Side	4182	22.90	23.50	1.148	0.626	0.719

➢ CDMA2000 Body SAR

Plot No.	Band/Mode	Test Position	CH.	Ave. Power (dBm)	Tune-up Limit (dBm)	Tune-up Scaling Factor	Meas. SAR_{1g} (W/kg)	Reported SAR_{1g} (W/kg)
	BC0/RTAP 153.6Kbps	Front Side	1013	23.01	23.50	1.119	0.132	0.147
	BC0/RTAP 153.6Kbps	Back Side	1013	23.01	23.50	1.119	0.307	0.344
	BC0/RTAP 153.6Kbps	Left Side	1013	23.01	23.50	1.119	0.058	0.065
	BC0/RTAP 153.6Kbps	Right Side	1013	23.01	23.50	1.119	0.123	0.138
	BC0/RTAP 153.6Kbps	Bottom Side	1013	23.01	23.50	1.119	0.091	0.102
	BC0/RTAP 153.6Kbps	Back Side	384	22.99	23.50	1.125	0.258	0.290
26#	BC0/RTAP 153.6Kbps	Back Side	777	22.88	23.50	1.153	0.322	0.371

➢ LTE QPSK Body SAR

Plot No.	Band/Mode	Test Position	CH.	Ave. Power (dBm)	Tune-up Limit (dBm)	Tune-up Scaling Factor	Meas. SAR_{1g} (W/kg)	Reported SAR_{1g} (W/kg)
	LTE Band 2/1RB#0 20M	Front Side	18900	24.20	25.00	1.202	0.271	0.326
27#	LTE Band 2/1RB#0 20M	Back Side	18900	24.20	25.00	1.202	0.563	0.677
	LTE Band 2/1RB#0 20M	Left Side	18900	24.20	25.00	1.202	0.061	0.074
	LTE Band 2/1RB#0 20M	Right Side	18900	24.20	25.00	1.202	0.061	0.074
	LTE Band 2/1RB#0 20M	Bottom Side	18900	24.20	25.00	1.202	0.362	0.436
	LTE Band 2/1RB#0 20M	Back Side	18700	24.16	25.00	1.213	0.553	0.671
	LTE Band 2/1RB#0 20M	Back Side	19100	24.15	25.00	1.216	0.543	0.660
	LTE Band 2/50RB#0 20M	Front Side	18900	23.44	24.00	1.138	0.253	0.287
	LTE Band 2/50RB#0 20M	Back Side	18900	23.44	24.00	1.138	0.497	0.565
	LTE Band 2/50RB#0 20M	Left Side	18900	23.44	24.00	1.138	0.055	0.063
	LTE Band 2/50RB#0 20M	Right Side	18900	23.44	24.00	1.138	0.053	0.060
	LTE Band 2/50RB#0 20M	Bottom Side	18900	23.44	24.00	1.138	0.316	0.360

	LTE Band 2/50RB#0 20M	Back Side	18700	23.24	24.00	1.191	0.509	0.606
	LTE Band 2/50RB#0 20M	Back Side	19100	23.32	24.00	1.169	0.526	0.616
	LTE Band 4/1RB#0 20M	Front Side	20175	24.41	25.00	1.146	0.189	0.216
28#	LTE Band 4/1RB#0 20M	Back Side	20175	24.41	25.00	1.146	0.380	0.435
	LTE Band 4/1RB#0 20M	Left Side	20175	24.41	25.00	1.146	0.032	0.037
	LTE Band 4/1RB#0 20M	Right Side	20175	24.41	25.00	1.146	0.026	0.030
	LTE Band 4/1RB#0 20M	Bottom Side	20175	24.41	25.00	1.146	0.267	0.306
	LTE Band 4/1RB#0 20M	Back Side	20050	24.31	25.00	1.172	0.369	0.433
	LTE Band 4/1RB#0 20M	Back Side	20300	24.34	25.00	1.164	0.371	0.432
	LTE Band 4/50RB#0 20M	Front Side	20175	23.42	24.00	1.143	0.167	0.191
	LTE Band 4/50RB#0 20M	Back Side	20175	23.42	24.00	1.143	0.323	0.369
	LTE Band 4/50RB#0 20M	Left Side	20175	23.42	24.00	1.143	0.029	0.033
	LTE Band 4/50RB#0 20M	Right Side	20175	23.42	24.00	1.143	0.024	0.027
	LTE Band 4/50RB#0 20M	Bottom Side	20175	23.42	24.00	1.143	0.272	0.311
	LTE Band 4/50RB#0 20M	Back Side	20050	23.37	24.00	1.156	0.327	0.378
	LTE Band 4/50RB#0 20M	Back Side	20300	23.32	24.00	1.169	0.333	0.390
	LTE Band 5/1RB#0 10M	Front Side	20525	24.27	25.00	1.183	0.180	0.213
29#	LTE Band 5/1RB#0 10M	Back Side	20525	24.27	25.00	1.183	0.425	0.503
	LTE Band 5/1RB#0 10M	Left Side	20525	24.27	25.00	1.183	0.058	0.068
	LTE Band 5/1RB#0 10M	Right Side	20525	24.27	25.00	1.183	0.206	0.244
	LTE Band 5/1RB#0 10M	Bottom Side	20525	24.27	25.00	1.183	0.111	0.131
	LTE Band 5/1RB#0 10M	Back Side	20450	24.16	25.00	1.213	0.392	0.476
	LTE Band 5/1RB#0 10M	Back Side	20600	24.14	25.00	1.219	0.401	0.488
	LTE Band 5/25RB#0 10M	Front Side	20525	23.20	24.00	1.202	0.145	0.175
	LTE Band 5/25RB#0 10M	Back Side	20525	23.20	24.00	1.202	0.364	0.438
	LTE Band 5/25RB#0 10M	Left Side	20525	23.20	24.00	1.202	0.049	0.059
	LTE Band 5/25RB#0 10M	Right Side	20525	23.20	24.00	1.202	0.173	0.208
	LTE Band 5/25RB#0 10M	Bottom Side	20525	23.20	24.00	1.202	0.089	0.107
	LTE Band 5/25RB#0 10M	Back Side	20450	23.15	24.00	1.216	0.303	0.368
	LTE Band 5/25RB#0 10M	Back Side	20600	23.17	24.00	1.211	0.310	0.375
	LTE Band 7/1RB#0 10M	Front Side	21100	21.55	22.00	1.109	0.144	0.159
	LTE Band 7/1RB#0 10M	Back Side	21100	21.55	22.00	1.109	0.792	0.878
	LTE Band 7/1RB#0 10M	Left Side	21100	21.55	22.00	1.109	0.111	0.123
	LTE Band 7/1RB#0 10M	Right Side	21100	21.55	22.00	1.109	0.027	0.030
	LTE Band 7/1RB#0 10M	Bottom Side	21100	21.55	22.00	1.109	0.548	0.608

30#	LTE Band 7/1RB#0 10M	Back Side	20850	21.41	22.00	1.146	0.932	1.068
	LTE Band 7/1RB#0 10M	Back Side	21350	21.39	22.00	1.151	0.803	0.924
	LTE Band 7/50RB#0 10M	Front Side	21100	20.42	21.00	1.143	0.123	0.140
	LTE Band 7/50RB#0 10M	Back Side	21100	20.42	21.00	1.143	0.716	0.818
	LTE Band 7/50RB#0 10M	Left Side	21100	20.42	21.00	1.143	0.098	0.112
	LTE Band 7/50RB#0 10M	Right Side	21100	20.42	21.00	1.143	0.023	0.027
	LTE Band 7/50RB#0 10M	Bottom Side	21100	20.42	21.00	1.143	0.571	0.652
	LTE Band 7/50RB#0 10M	Back Side	20850	20.36	21.00	1.159	0.744	0.862
	LTE Band 7/50RB#0 10M	Back Side	21350	20.34	21.00	1.164	0.709	0.825
	LTE Band 12/1RB#0 10M	Front Side	23095	24.28	25.00	1.180	0.041	0.048
	LTE Band 12/1RB#0 10M	Back Side	23095	24.28	25.00	1.180	0.044	0.051
	LTE Band 12/1RB#0 10M	Left Side	23095	24.28	25.00	1.180	0.012	0.014
	LTE Band 12/1RB#0 10M	Right Side	23095	24.28	25.00	1.180	0.042	0.049
	LTE Band 12/1RB#0 10M	Bottom Side	23095	24.28	25.00	1.180	0.009	0.011
	LTE Band 12/1RB#0 10M	Back Side	23060	24.12	25.00	1.225	0.088	0.107
31#	LTE Band 12/1RB#0 10M	Back Side	23130	24.22	25.00	1.197	0.096	0.115
	LTE Band 12/25RB#0 10M	Front Side	23095	23.22	24.00	1.197	0.034	0.040
	LTE Band 12/25RB#0 10M	Back Side	23095	23.22	24.00	1.197	0.061	0.073
	LTE Band 12/25RB#0 10M	Left Side	23095	23.22	24.00	1.197	0.010	0.012
	LTE Band 12/25RB#0 10M	Right Side	23095	23.22	24.00	1.197	0.033	0.040
	LTE Band 12/25RB#0 10M	Bottom Side	23095	23.22	24.00	1.197	0.008	0.010
	LTE Band 12/25RB#0 10M	Back Side	23060	23.10	25.00	1.549	0.055	0.085
	LTE Band 12/25RB#0 10M	Back Side	23130	23.13	25.00	1.538	0.050	0.077
	LTE Band 38/1RB#0 20M	Front Side	38000	24.01	24.50	1.119	0.046	0.051
	LTE Band 38/1RB#0 20M	Back Side	38000	24.01	24.50	1.119	0.337	0.379
	LTE Band 38/1RB#0 20M	Left Side	38000	24.01	24.50	1.119	0.036	0.041
	LTE Band 38/1RB#0 20M	Right Side	38000	24.01	24.50	1.119	0.011	0.012
	LTE Band 38/1RB#0 20M	Bottom Side	38000	24.01	24.50	1.119	0.197	0.222
32#	LTE Band 38/50RB#0 20M	Back Side	37850	23.89	24.50	1.151	0.530	0.614
	LTE Band 38/50RB#0 20M	Back Side	38150	23.91	24.50	1.146	0.526	0.607
	LTE Band 38/50RB#0 20M	Front Side	38000	23.16	23.50	1.081	0.037	0.041
	LTE Band 38/50RB#0 20M	Back Side	38000	23.16	23.50	1.081	0.384	0.418
	LTE Band 38/50RB#0 20M	Left Side	38000	23.16	23.50	1.081	0.032	0.035
	LTE Band 38/50RB#0 20M	Right Side	38000	23.16	23.50	1.081	0.008	0.009
	LTE Band 38/50RB#0 20M	Bottom Side	38000	23.16	23.50	1.081	0.160	0.174
	LTE Band 38/50RB#0 20M	Back Side	37850	23.09	23.50	1.099	0.442	0.488

	LTE Band 38/50RB#0 20M	Back Side	38150	23.11	23.50	1.094	0.432	0.475
	LTE Band 40A/1RB#0 10M	Front Side	38750	21.77	22.50	1.183	0.157	0.187
33#	LTE Band 40A/1RB#0 10M	Back Side	38750	21.77	22.50	1.183	0.988	1.176
	LTE Band 40A/1RB#0 10M	Left Side	38750	21.77	22.50	1.183	0.031	0.036
	LTE Band 40A/1RB#0 10M	Right Side	38750	21.77	22.50	1.183	0.015	0.018
	LTE Band 40A/1RB#0 10M	Bottom Side	38750	21.77	22.50	1.183	0.402	0.478
	LTE Band 40A/25RB#0 10M	Front Side	38750	20.60	21.00	1.096	0.128	0.141
	LTE Band 40A/25RB#0 10M	Back Side	38750	20.60	21.00	1.096	0.808	0.891
	LTE Band 40A/25RB#0 10M	Left Side	38750	20.60	21.00	1.096	0.049	0.054
	LTE Band 40A/25RB#0 10M	Right Side	38750	20.60	21.00	1.096	0.059	0.065
	LTE Band 40A/25RB#0 10M	Bottom Side	38750	20.60	21.00	1.096	0.334	0.369
	LTE Band 40B/1RB#0 10M	Front Side	39200	21.83	22.50	1.167	0.164	0.193
34#	LTE Band 40B/1RB#0 10M	Back Side	39200	21.83	22.50	1.167	0.664	0.779
	LTE Band 40B/1RB#0 10M	Left Side	39200	21.83	22.50	1.167	0.054	0.064
	LTE Band 40B/1RB#0 10M	Right Side	39200	21.83	22.50	1.167	0.020	0.024
	LTE Band 40B/1RB#0 10M	Bottom Side	39200	21.83	22.50	1.167	0.447	0.525
	LTE Band 40B/25RB#0 10M	Front Side	39200	20.75	21.00	1.059	0.130	0.139
	LTE Band 40B/25RB#0 10M	Back Side	39200	20.75	21.00	1.059	0.510	0.544
	LTE Band 40B/25RB#0 10M	Left Side	39200	20.75	21.00	1.059	0.043	0.046
	LTE Band 40B/25RB#0 10M	Right Side	39200	20.75	21.00	1.059	0.016	0.017
	LTE Band 40B/25RB#0 10M	Bottom Side	39200	20.75	21.00	1.059	0.354	0.377
	LTE Band 41/1RB#0 20M	Front Side	40620	22.57	23.00	1.104	0.573	0.636
	LTE Band 41/1RB#0 20M	Back Side	40620	22.57	23.00	1.104	0.816	0.906
	LTE Band 41/1RB#0 20M	Left Side	40620	22.57	23.00	1.104	0.247	0.274
	LTE Band 41/1RB#0 20M	Right Side	40620	22.57	23.00	1.104	0.143	0.159
	LTE Band 41/1RB#0 20M	Bottom Side	40620	22.57	23.00	1.104	0.577	0.641
35#	LTE Band 41/1RB#0 20M	Back Side	39790	22.50	23.00	1.122	0.988	1.115
	LTE Band 41/1RB#0 20M	Back Side	39750	22.40	23.00	1.148	0.959	1.108
	LTE Band 41/1RB#0 20M	Back Side	40185	22.37	23.00	1.156	0.770	0.896
	LTE Band 41/1RB#0 20M	Back Side	41055	22.39	23.00	1.151	0.642	0.743
	LTE Band 41/50RB#0 20M	Back Side	41490	22.22	23.00	1.197	0.722	0.869
	LTE Band 41/50RB#0 20M	Front Side	40620	21.48	22.00	1.127	0.418	0.474
	LTE Band 41/50RB#0 20M	Back Side	40620	21.48	22.00	1.127	0.596	0.675
	LTE Band 41/50RB#0 20M	Left Side	40620	21.48	22.00	1.127	0.180	0.204
	LTE Band 41/50RB#0 20M	Right Side	40620	21.48	22.00	1.127	0.104	0.118

	LTE Band 41/50RB#0 20M	Bottom Side	40620	21.48	22.00	1.127	0.421	0.478
	LTE Band 41/50RB#0 20M	Back Side	39790	21.33	22.00	1.167	0.762	0.894
	LTE Band 41/50RB#0 20M	Back Side	39750	21.27	22.00	1.183	0.750	0.893
	LTE Band 41/50RB#0 20M	Back Side	40185	21.34	22.00	1.164	0.578	0.676

➢ WLAN Body SAR

Plot No.	Band/Mode	Test Position	CH.	Ave. Power (dBm)	Tune-up Limit (dBm)	Tune-up Scaling Factor	Meas. SAR_{1g} (W/kg)	Reported SAR_{1g} (W/kg)
	WLAN2.4GHz/802.11b	Front Side	11	13.69	14.00	1.074	0.018	0.020
36#	WLAN2.4GHz/802.11b	Back Side	11	13.69	14.00	1.074	0.390	0.421
	WLAN2.4GHz/802.11b	Right Side	11	13.69	14.00	1.074	0.143	0.154
	WLAN2.4GHz/802.11b	Top Side	11	13.69	14.00	1.074	0.058	0.063
	WLAN2.4GHz/802.11b	Back Side	1	12.55	13.00	1.109	0.292	0.325
	WLAN2.4GHz/802.11b	Back Side	6	11.82	12.50	1.169	0.339	0.398
	WLAN5.2GHz/802.11ac-20	Front Side	36	10.40	11.00	1.148	0.041	0.049
37#	WLAN5.2GHz/802.11ac-20	Back Side	36	10.40	11.00	1.148	0.256	0.303
	WLAN5.2GHz/802.11ac-20	Right Side	36	10.40	11.00	1.148	0.206	0.243
	WLAN5.2GHz/802.11ac-20	Top Side	36	10.40	11.00	1.148	0.080	0.095
	WLAN5.2GHz/802.11ac-20	Back Side	44	9.82	10.50	1.169	0.249	0.300
	WLAN5.2GHz/802.11ac-20	Back Side	48	9.08	9.50	1.102	0.250	0.284
	WLAN5.3GHz/802.11n20	Front Side	52	8.45	9.00	1.135	0.104	0.123
38#	WLAN5.3GHz/802.11n20	Back Side	52	8.45	9.00	1.135	0.264	0.311
	WLAN5.3GHz/802.11n20	Right Side	52	8.45	9.00	1.135	0.198	0.233
	WLAN5.3GHz/802.11n20	Top Side	52	8.45	9.00	1.135	0.100	0.118
	WLAN5.3GHz/802.11n20	Back Side	60	8.31	9.00	1.172	0.221	0.269
	WLAN5.3GHz/802.11n20	Back Side	64	8.30	9.00	1.175	0.215	0.262
	WLAN5.5GHz/802.11n20	Front Side	144	13.68	14.00	1.076	0.116	0.130
39#	WLAN5.5GHz/802.11n20	Back Side	144	13.68	14.00	1.076	0.323	0.361
	WLAN5.5GHz/802.11n20	Right Side	144	13.68	14.00	1.076	0.289	0.323
	WLAN5.5GHz/802.11n20	Top Side	144	13.68	14.00	1.076	0.206	0.230
	WLAN5.5GHz/802.11n20	Back Side	100	9.01	9.50	1.119	0.310	0.360
	WLAN5.5GHz/802.11n20	Back Side	120	10.63	11.00	1.089	0.301	0.340
	WLAN5.8GHz/802.11n20	Front Side	149	16.05	16.50	1.109	0.132	0.152
40#	WLAN5.8GHz/802.11n20	Back Side	149	16.05	16.50	1.109	0.382	0.440

	WLAN5.8GHz/802.11n20	Right Side	149	16.05	16.50	1.109	0.302	0.348
	WLAN5.8GHz/802.11n20	Top Side	149	16.05	16.50	1.109	0.135	0.155
	WLAN5.8GHz/802.11n20	Right Side	157	14.89	15.50	1.151	0.278	0.332
	WLAN5.8GHz/802.11n20	Right Side	165	13.25	13.50	1.059	0.323	0.355
	RFID	Front Side	25	27.17	28.00	1.211	0.648	0.897
41#	RFID	Back Side	25	27.17	28.00	1.211	0.648	0.897
	RFID	Back Side	1	26.84	28.00	1.306	0.508	0.759
	RFID	Back Side	50	27.23	28.00	1.194	0.519	0.709

Note:

1. For TDD-LTE, the reported SAR should be scaled with the duty cycle scaling factor 1.006.
2. The 2.4G WLAN reported 1g SAR (W/kg) should be scaled with the duty cycle scaling factor 1.005, 5G WLAN 802.11ac-VHT20 with 1.03 and 802.11n20 with 1.038.

➢ **Bluetooth Body SAR**

When standalone SAR is not required to be measured, per FCC KDB 447498 D01v06 4.3.2), the following equation must be used to estimate the standalone 1g SAR.

$$\text{Estimated SAR} = \frac{\sqrt{f(GHz)}}{7.5} \cdot \frac{\text{Max. power of channel, mW}}{\text{Min. Separation Distance, mm}}$$

Channel	Frequency (GHz)	Max. Tune-up Power (dBm)	Max. Power(mW)	Test Distance (mm)	Result	Exclusion Thresholds for 1-g SAR
CH 0	2.402	9.5	9.0	10	1.39	3.0

Mode	Max. Tune-up Power (dBm)	Exposure Position	Body
		Test Distance (mm)	10
Bluetooth	9.5	Estimated SAR (W/kg)	0.186

Plot No.	Band/Mode	Test Position	CH.	Ave. Power (dBm)	Tune-up Limit (dBm)	Tune-up Scaling Factor	Meas. SAR_{1g} (W/kg)	Reported SAR_{1g} (W/kg)
	Bluetooth/1Mbps	Front Side	0	9.12	9.50	1.091	0.186	0.220
	Bluetooth/1Mbps	Back Side	0	9.12	9.50	1.091	0.186	0.220
	Bluetooth/1Mbps	Right Side	0	9.12	9.50	1.091	0.186	0.220
	Bluetooth/1Mbps	Top Side	0	9.12	9.50	1.091	0.186	0.220
	Bluetooth/1Mbps	Back Side	39	7.90	8.50	1.148	0.186	0.232
	Bluetooth/1Mbps	Back Side	78	4.54	5.00	1.112	0.186	0.224

Note: The reported SAR should be scaled with the duty cycle factor of 1.085.

16.4. Repeated SAR Assessment

➢ **General Note**

In accordance with published RF Exposure KDB procedure 865664 D01 SAR measurement 100 MHz to 6 GHz. These additional measurements are repeated after the completion of all measurements requiring the same head or body tissue-equivalent medium in a frequency band. The test device should be returned to ambient conditions (normal room temperature) with the battery fully charged before it is re-mounted on the device holder for the repeated measurement(s) to minimize any unexpected variations in the repeated results.

1. Repeated measurement is not required when the original highest measured SAR is < 0.80 W/kg;
2. When the original highest measured SAR is ≥ 0.80 W/kg, repeat that measurement once.
3. Perform a second repeated measurement only if the ratio of largest to smallest SAR for the original and first repeated measurements is > 1.20 or when the original or repeated measurement is ≥ 1.45 W/kg (~ 10% from the 1-g SAR limit).
4. Perform a third repeated measurement only if the original, first or second repeated measurement is ≥1.5 W/kg and the ratio of largest to smallest SAR for the original, first and second repeated measurements is > 1.20.

➢ **Test Results**

Plot No.	Band/Mode	Test Position	CH.	Ave. Power (dBm)	Tune-up Limit (dBm)	Tune-up Scaling Factor	Meas. SAR_{1g} (W/kg)	Reported SAR_{1g} (W/kg)
OR.	GPRS 850(4 TX slots)	Back Side	251	29.15	30.00	1.216	0.874	1.063
1st	GPRS 850(4 TX slots)	Back Side	251	29.15	30.00	1.216	0.816	0.992
OR.	WCDMA II/RMC 12.2Kbps	Back Side	9538	24.53	25.00	1.114	1.010	1.125
1st	WCDMA II/RMC 12.2Kbps	Back Side	9538	24.53	25.00	1.114	0.986	1.099
OR.	LTE Band 7/1RB#0 10M	Back Side	20850	21.41	22.00	1.146	0.932	1.068
1st	LTE Band 7/1RB#0 10M	Back Side	20850	21.41	22.00	1.146	0.927	1.062
OR.	LTE Band 40A/1RB#0 10M	Back Side	38750	21.77	22.50	1.183	0.988	1.176
1st	LTE Band 40A/1RB#0 10M	Back Side	38750	21.77	22.50	1.183	0.966	1.150
OR.	LTE Band 41/1RB#0 10M	Back Side	39790	22.50	23.00	1.122	0.988	1.115
1st	LTE Band 41/1RB#0 10M	Back Side	39790	22.50	23.00	1.122	0.957	1.080

17. Simultaneous Transmission Evaluation

17.1. Simultaneous Transmission Consideration

No.	Simultaneous Transmission Consideration	Head	Body-Worn	Hotspot
1	WWAN+WLAN 2.4GHz/5GHz	Yes	Yes	Yes
2	WWAN+Bluetooth	No	Yes	Yes

Note:

1. When the user enables the personal wireless router functions for the handset, actual operations include simultaneous transmission of the WWAN and WLAN transmitters. The "Portable Hotspot" feature on the handset was NOT activated, to ensure the SAR measurements were evaluated for a single transmission frequency RF signal.
2. The hotspot SAR result may overlap with the body-worn accessory SAR requirements, per KDB 941225 D06, the more conservative configurations can be considered, thus excluding some unnecessary body-worn accessory SAR tests.
3. Simultaneous Transmission SAR evaluation is not required for BT and WLAN, because the software mechanism have been incorporated to guarantee that the WLAN and Bluetooth transmitters would not simultaneously operate.
4. Per KDB 447498D01v06, simultaneous transmission SAR evaluation procedures is as followed:
   Step 1: If sum of 1 g SAR < 1.6 W/kg, Simultaneous SAR measurement is not required.
   Step 2: If sum of 1 g SAR > 1.6 W/kg, ratio of SAR to peak separation distance for pair of transmitters calculated.
   Step 3: If the ratio of SAR to peak separation distance is ≤ 0.04, Simultaneous SAR measurement is not required.
   Step 4: If the ratio of SAR to peak separation distance is > 0.04, Simultaneous SAR measurement is required and simultaneous transmission SAR value is calculated.
   (The ratio is determined by: (SAR1 + SAR2) ^ 1.5/Ri ≤ 0.04,
   Ri is the separation distance between the peak SAR locations for the antenna pair in mm.
5. This device does not support the combination of WWAN+WLAN 2.4GHz+WLAN 5GHz.

17.2. Simultaneous Transmission Analysis

➢ **Head Simultaneous Transmission for WWAN(2/3/4G)+WLAN**

WWAN Band	Exposure Position	1	2	3	1+2 Summed 1g SAR (W/kg)	1+3 Summed 1g SAR (W/kg)
		WWAN	2.4GHz WLAN	5GHz WLAN		
		1g SAR (W/kg)	1g SAR (W/kg)	1g SAR (W/kg)		
GSM 850	Right Cheek	0.221	0.308	0.200	0.529	0.421
	Right Tilt	0.196	0.387	0.284	0.583	0.480
	Left Cheek	0.163	0.488	0.255	0.651	0.418
	Left Tilt	0.133	0.494	0.320	0.627	0.453
GSM 1900	Right Cheek	0.012	0.308	0.200	0.320	0.212
	Right Tilt	0.009	0.387	0.284	0.396	0.293
	Left Cheek	0.007	0.488	0.255	0.495	0.262
	Left Tilt	0.007	0.494	0.320	0.501	0.327
WCDMA II	Right Cheek	0.082	0.308	0.200	0.390	0.282
	Right Tilt	0.029	0.387	0.284	0.416	0.313
	Left Cheek	0.020	0.488	0.255	0.508	0.275
	Left Tilt	0.052	0.494	0.320	0.546	0.372
WCDMA IV	Right Cheek	0.086	0.308	0.200	0.394	0.286
	Right Tilt	0.052	0.387	0.284	0.439	0.336
	Left Cheek	0.057	0.488	0.255	0.545	0.312
	Left Tilt	0.018	0.494	0.320	0.512	0.338
WCDMA V	Right Cheek	0.200	0.308	0.200	0.508	0.400
	Right Tilt	0.156	0.387	0.284	0.543	0.440
	Left Cheek	0.057	0.488	0.255	0.545	0.312
	Left Tilt	0.062	0.494	0.320	0.556	0.382
CDMA2000 BC0	Right Cheek	0.079	0.308	0.200	0.387	0.279
	Right Tilt	0.042	0.387	0.284	0.429	0.326
	Left Cheek	0.030	0.488	0.255	0.518	0.285
	Left Tilt	0.023	0.494	0.320	0.517	0.343
LTE Band 2	Right Cheek	0.022	0.308	0.200	0.330	0.222
	Right Tilt	0.010	0.387	0.284	0.397	0.294
	Left Cheek	0.007	0.488	0.255	0.495	0.262
	Left Tilt	0.013	0.494	0.320	0.507	0.333
LTE Band 4	Right Cheek	0.023	0.308	0.200	0.331	0.223
	Right Tilt	0.020	0.387	0.284	0.407	0.304
	Left Cheek	0.013	0.488	0.255	0.501	0.268
	Left Tilt	0.019	0.494	0.320	0.513	0.339
LTE Band 5	Right Cheek	0.154	0.308	0.200	0.462	0.354

	Right Tilt	0.127	0.387	0.284	0.514	0.411
	Left Cheek	0.049	0.488	0.255	0.537	0.304
	Left Tilt	0.078	0.494	0.320	0.572	0.398
LTE Band 7	Right Cheek	0.002	0.308	0.200	0.310	0.202
	Right Tilt	0.002	0.387	0.284	0.389	0.286
	Left Cheek	0.012	0.488	0.255	0.500	0.267
	Left Tilt	0.002	0.494	0.320	0.496	0.322
LTE Band 12/17	Right Cheek	0.013	0.308	0.200	0.321	0.213
	Right Tilt	0.011	0.387	0.284	0.398	0.295
	Left Cheek	0.023	0.488	0.255	0.511	0.278
	Left Tilt	0.017	0.494	0.320	0.511	0.337
LTE Band 38	Right Cheek	0.002	0.308	0.200	0.310	0.202
	Right Tilt	0.003	0.387	0.284	0.390	0.287
	Left Cheek	0.010	0.488	0.255	0.498	0.265
	Left Tilt	0.003	0.494	0.320	0.497	0.323
LTE Band 40A	Right Cheek	0.004	0.308	0.200	0.312	0.204
	Right Tilt	0.005	0.387	0.284	0.392	0.289
	Left Cheek	0.012	0.488	0.255	0.500	0.267
	Left Tilt	0.010	0.494	0.320	0.504	0.330
LTE Band 40B	Right Cheek	0.011	0.308	0.200	0.319	0.211
	Right Tilt	0.014	0.387	0.284	0.401	0.298
	Left Cheek	0.020	0.488	0.255	0.508	0.275
	Left Tilt	0.010	0.494	0.320	0.504	0.330
LTE Band 41	Right Cheek	0.002	0.308	0.200	0.310	0.202
	Right Tilt	0.002	0.387	0.284	0.389	0.286
	Left Cheek	0.021	0.488	0.255	0.509	0.276
	Left Tilt	0.002	0.494	0.320	0.496	0.322

➢ Body Simultaneous Transmission for WWAN+WLAN

WWAN Band	Exposure Position	1	2	3	1+2 Summed 1g SAR (W/kg)	1+3 Summed 1g SAR (W/kg)
		WWAN	2.4GHz WLAN	5GHz WLAN		
		1g SAR (W/kg)	1g SAR (W/kg)	1g SAR (W/kg)		
GSM 850	Front Side	0.415	0.020	0.152	0.435	0.567
	Back Side	1.063	0.421	0.440	1.484	1.503
	Left Side	0.133			0.133	0.133
	Right Side	0.394	0.154	0.355	0.548	0.749
	Top Side		0.063	0.230	0.063	0.230
	Bottom Side	0.223			0.223	0.223
GSM 1900	Front Side	0.371	0.020	0.152	0.391	0.523
	Back Side	0.614	0.421	0.440	1.035	1.054
	Left Side	0.054			0.054	0.054
	Right Side	0.365	0.154	0.355	0.519	0.720
	Top Side		0.063	0.230	0.063	0.230
	Bottom Side	0.342			0.342	0.342
WCDMA II	Front Side	0.608	0.020	0.152	0.628	0.760
	Back Side	1.125	0.421	0.440	1.546	1.565
	Left Side	0.121			0.121	0.121
	Right Side	0.112	0.154	0.355	0.266	0.467
	Top Side		0.063	0.230	0.063	0.230
	Bottom Side	0.655			0.655	0.655
WCDMA IV	Front Side	0.349	0.020	0.152	0.369	0.501
	Back Side	0.815	0.421	0.440	1.236	1.255
	Left Side	0.071			0.071	0.071
	Right Side	0.057	0.154	0.355	0.211	0.412
	Top Side		0.063	0.230	0.063	0.230
	Bottom Side	0.492			0.492	0.492
WCDMA V	Front Side	0.293	0.020	0.152	0.313	0.445
	Back Side	0.760	0.421	0.440	1.181	1.200
	Left Side	0.132			0.132	0.132
	Right Side	0.291	0.154	0.355	0.445	0.646
	Top Side		0.063	0.230	0.063	0.230
	Bottom Side	0.207			0.207	0.207
CDMA2000 BC0	Front Side	0.147	0.020	0.152	0.167	0.299
	Back Side	0.371	0.421	0.440	0.792	0.811
	Left Side	0.065			0.065	0.065
	Right Side	0.138	0.154	0.355	0.292	0.493
	Top Side		0.063	0.230	0.063	0.230
	Bottom Side	0.102			0.102	0.102

LTE Band 2	Front Side	0.326	0.020	0.152	0.346	0.478
	Back Side	0.677	0.421	0.440	1.098	1.117
	Left Side	0.074			0.074	0.074
	Right Side	0.074	0.154	0.355	0.228	0.429
	Top Side		0.063	0.230	0.063	0.230
	Bottom Side	0.436			0.436	0.436
LTE Band 4	Front Side	0.216	0.020	0.152	0.236	0.368
	Back Side	0.435	0.421	0.440	0.856	0.875
	Left Side	0.037			0.037	0.037
	Right Side	0.030	0.154	0.355	0.184	0.385
	Top Side		0.063	0.230	0.063	0.230
	Bottom Side	0.311			0.311	0.311
LTE Band 5	Front Side	0.213	0.020	0.152	0.233	0.365
	Back Side	0.503	0.421	0.440	0.924	0.943
	Left Side	0.068			0.068	0.068
	Right Side	0.244	0.154	0.355	0.398	0.599
	Top Side		0.063	0.230	0.063	0.230
	Bottom Side	0.131			0.131	0.131
LTE Band 7	Front Side	0.159	0.020	0.152	0.179	0.311
	Back Side	1.068	0.421	0.440	1.489	1.508
	Left Side	0.123			0.123	0.123
	Right Side	0.030	0.154	0.355	0.184	0.385
	Top Side		0.063	0.230	0.063	0.230
	Bottom Side	0.652			0.652	0.652
LTE Band 12/17	Front Side	0.048	0.020	0.152	0.068	0.200
	Back Side	0.115	0.421	0.440	0.536	0.555
	Left Side	0.014			0.014	0.014
	Right Side	0.049	0.154	0.355	0.203	0.404
	Top Side		0.063	0.230	0.063	0.230
	Bottom Side	0.011			0.011	0.011
LTE Band 38	Front Side	0.051	0.020	0.152	0.071	0.203
	Back Side	0.614	0.421	0.440	1.035	1.054
	Left Side	0.041			0.041	0.041
	Right Side	0.012	0.154	0.355	0.166	0.367
	Top Side		0.063	0.230	0.063	0.230
	Bottom Side	0.222			0.222	0.222
LTE Band 40A	Front Side	0.187	0.020	0.152	0.207	0.339
	Back Side	1.176	0.421	0.440	1.597	1.616
	Left Side	0.054			0.054	0.054
	Right Side	0.065	0.154	0.355	0.219	0.420
	Top Side		0.063	0.230	0.063	0.230

	Bottom Side	0.478			0.478	0.478
LTE Band 40B	Front Side	0.193	0.020	0.152	0.213	0.345
	Back Side	0.779	0.421	0.440	1.200	1.219
	Left Side	0.064			0.064	0.064
	Right Side	0.024	0.154	0.355	0.178	0.379
	Top Side		0.063	0.230	0.063	0.230
	Bottom Side	0.525			0.525	0.525
LTE Band 41	Front Side	0.636	0.020	0.152	0.656	0.788
	Back Side	1.108	0.421	0.440	1.529	1.548
	Left Side	0.274			0.274	0.274
	Right Side	0.159	0.154	0.355	0.313	0.514
	Top Side		0.063	0.230	0.063	0.230
	Bottom Side	0.641			0.641	0.641

➢ Body Simultaneous Transmission for WWAN+Bluetooth

WWAN Band	Exposure Position	1	2	1+2 Summed 1g SAR (W/kg)
		WWAN	Bluetooth	
		1g SAR (W/kg)	1g SAR (W/kg)	
GSM 850	Front Side	0.415	0.220	0.635
	Back Side	1.063	0.232	1.295
	Left Side	0.133		0.133
	Right Side	0.394	0.220	0.614
	Top Side		0.220	0.220
	Bottom Side	0.223		0.223
GSM 1900	Front Side	0.371	0.220	0.591
	Back Side	0.614	0.232	0.846
	Left Side	0.054		0.054
	Right Side	0.365	0.220	0.585
	Top Side		0.220	0.220
	Bottom Side	0.342		0.342
WCDMA II	Front Side	0.608	0.220	0.828
	Back Side	1.125	0.232	1.357
	Left Side	0.121		0.121
	Right Side	0.112	0.220	0.332
	Top Side		0.220	0.220
	Bottom Side	0.655		0.655
WCDMA IV	Front Side	0.349	0.220	0.569
	Back Side	0.815	0.232	1.047
	Left Side	0.071		0.071
	Right Side	0.057	0.220	0.277

	Top Side		0.220	0.220
	Bottom Side	0.492		0.492
WCDMA V	Front Side	0.293	0.220	0.513
	Back Side	0.760	0.232	0.992
	Left Side	0.132		0.132
	Right Side	0.291	0.220	0.511
	Top Side		0.220	0.220
	Bottom Side	0.207		0.207
CDMA2000 BC0	Front Side	0.147	0.220	0.367
	Back Side	0.371	0.232	0.603
	Left Side	0.065		0.065
	Right Side	0.138	0.220	0.358
	Top Side		0.220	0.220
	Bottom Side	0.102		0.102
LTE Band 2	Front Side	0.326	0.220	0.546
	Back Side	0.677	0.232	0.909
	Left Side	0.074		0.074
	Right Side	0.074	0.220	0.294
	Top Side		0.220	0.220
	Bottom Side	0.436		0.436
LTE Band 4	Front Side	0.216	0.220	0.436
	Back Side	0.435	0.232	0.667
	Left Side	0.037		0.037
	Right Side	0.030	0.220	0.250
	Top Side		0.220	0.220
	Bottom Side	0.311		0.311
LTE Band 5	Front Side	0.213	0.220	0.433
	Back Side	0.503	0.232	0.735
	Left Side	0.068		0.068
	Right Side	0.244	0.220	0.464
	Top Side		0.220	0.220
	Bottom Side	0.131		0.131
LTE Band 7	Front Side	0.159	0.220	0.379
	Back Side	1.068	0.232	1.300
	Left Side	0.123		0.123
	Right Side	0.030	0.220	0.250
	Top Side		0.220	0.220
	Bottom Side	0.652		0.652
LTE Band 12/17	Front Side	0.048	0.220	0.268
	Back Side	0.115	0.232	0.347
	Left Side	0.014		0.014

	Right Side	0.049	0.220	0.269
	Top Side		0.220	0.220
	Bottom Side	0.011		0.011
LTE Band 38	Front Side	0.051	0.220	0.271
	Back Side	0.614	0.232	0.846
	Left Side	0.041		0.041
	Right Side	0.012	0.220	0.232
	Top Side		0.220	0.220
	Bottom Side	0.222		0.222
LTE Band 40A	Front Side	0.187	0.220	0.407
	Back Side	1.176	0.232	1.408
	Left Side	0.054		0.054
	Right Side	0.065	0.220	0.285
	Top Side		0.220	0.220
	Bottom Side	0.478		0.478
LTE Band 40B	Front Side	0.193	0.220	0.413
	Back Side	0.779	0.232	1.011
	Left Side	0.064		0.064
	Right Side	0.024	0.220	0.244
	Top Side		0.220	0.220
	Bottom Side	0.525		0.525
LTE Band 41	Front Side	0.636	0.220	0.856
	Back Side	1.108	0.232	1.340
	Left Side	0.274		0.274
	Right Side	0.159	0.220	0.379
	Top Side		0.220	0.220
	Bottom Side	0.641		0.641

18. Uncertainty Assessment

According to KDB 865664 D01 SAR measurement 100 MHz to 6GHz, when the highest measured 1-g SAR is less than 1.5 W/kg and 10-g extremity SAR less than 3.75 W/kg, the expanded SAR measurement uncertainty must be less than 30% with a confidence interval of k=2. When these conditions are met, extensive SAR measurement uncertainty analysis described in IEEE 1528-2013 is not required in the SAR report and submitted for equipment approval. For this device, both the 1-g SAR is less than 1.5 W/kg and 10-g extremity SAR less than 3.75 W/kg. Therefore the measurement uncertainty table is not required in this report.

Annex A General Information

1. Identification of the Responsible Testing Laboratory

Laboratory Name:	Shenzhen Morlab Communications Technology Co., Ltd.
Laboratory Address:	FL.3, Building A, FeiYang Science Park, No.8 LongChang Road, Block 67, BaoAn District, ShenZhen, GuangDong Province, P. R. China
Telephone:	+86 755 36698555
Facsimile:	+86 755 36698525

2. Identification of the Responsible Testing Location

Name:	Shenzhen Morlab Communications Technology Co., Ltd.
Address:	FL.3, Building A, FeiYang Science Park, No.8 LongChang Road, Block 67, BaoAn District, ShenZhen, GuangDong Province, P. R. China

3. Facilities and Accreditations

The FCC designation number is CN1192, the test firm registration number is 226174.

Note:

The main report is end here and the other Annex (B,C,D,E,F) will be submitted separately.

****** END OF MAIN REPORT ******