SAR TEST REPORT

Reference No.	:	WTS17S0169022E V1
FCC ID.....	:	2AC88-G1611
Applicant	:	HONGKONG UCLOUDLINK NETWORK TECHNOLOGY LIMITED
Address	:	Unit D.16F.chenknang plaza 250 Hennessy Road, Wanchai Hongkong
Manufacturer	:	Shenzhen uCloudlink Network Technology, Co., Ltd
Address	:	3rd Floor, A Part of Building 1, Shenzhen Software Industry Base, nanshan district xuefu Road, Post Code 518057, Shenzhen City, Guangdong Province, P.R.China
Product Name	:	4G Wireless Data Terminal
Model No.	:	G1611
Brand.	:	GlocalMe
Standards	:	FCC 47 CFR Part2(2.1093) ANSI/IEEE C95.1-2006 IEEE 1528-2013 & Published RF Exposure KDB Procedures
Date of Receipt sample....	:	Feb. 23, 2017
Date of Test.....	:	Feb. 28, 2017 – Mar. 08, 2017
Date of Issue	:	Apr.06, 2017
Test Result	:	Pass

Remarks:
The results shown in this test report refer only to the sample(s) tested, this test report cannot be reproduced, except in full, without prior written permission of the company. The report would be invalid without specific stamp of test institute and the signatures of compiler and approver.

Prepared By:
Waltek Services (Shenzhen) Co., Ltd.
Address: 1/F., Fukangtai Building, West Baima Road, Songgang Street, Baoan District, Shenzhen, Guangdong, China
Tel :+86-755-83551033
Fax:+86-755-83552400

Compiled by:

Zero Zhou / Test Engineer

Approved by:

Philo Zhong / Manager

2 Laboratories Introduction

Waltek Services Test Group Ltd is a professional third-party testing and certification organization with multi-year product testing and certification experience, established strictly in accordance with ISO/IEC 17025 requirements, and accredited by CNAS (China National Accreditation Service for Conformity Assessment) AQSIQ, CMA and IECEE for CBTL. Meanwhile, Waltek has got recognition as registration and accreditation laboratory from EMSD (Electrical and Mechanical Services Department), and American Energy star, FCC(The Federal Communications Commission), CPSC(Consumer Product Safety Commission), CEC(California energy efficiency), IC(Industry Canada) and ELI(Efficient Lighting Initiative). It's the strategic partner and data recognition laboratory of international authoritative organizations, such as UL, Intertek(ETL-SEMKO), CSA, TÜV Rheinland, TÜV SÜD, etc.

Waltek Services Test Group Ltd. is one of the largest and the most comprehensive third party testing organizations in China, our headquarter located in Shenzhen and have branches in Foshan, Dongguan, Zhongshan, Suzhou,Ningbo and Hong Kong, Our test capability covered four large fields: safety test. ElectroMagnetic Compatibility(EMC), reliablity and energy performance, Chemical test. As a professional, comprehensive, justice international test organization, we still keep the scientific and rigorous work attitude to help each client satisfy the international standards and assist their product enter into globe market smoothly.

3 Contents

Page

1 COVER PAGE 1

2 LABORATORIES INTRODUCTION 2

3 CONTENTS 3

4 REVISION HISTORY 4

5 GENERAL INFORMATION 5

5.1 GENERAL DESCRIPTION OF E.U.T. 5
5.2 DETAILS OF E.U.T. 5
5.3 TEST FACILITY 7

6 EQUIPMENT USED DURING TEST 8

6.1 EQUIPMENT LIST 8
6.2 TEST EQUIPMENT CALIBRATION 8

7 SAR INTRODUCTION 9

7.1 INTRODUCTION 9
7.2 SAR DEFINITION 9

8 SAR MEASUREMENT SETUP 10

9 EXPOSURE LIMIT 20

10 SYSTEM AND LIQUID VALIDATION 21

10.1 SYSTEM VALIDATION 21
10.2 LIQUID VALIDATION 23

11 TYPE A MEASUREMENT UNCERTAINTY 31

12 OUTPUT POWER VERIFICATION 34

13 EXPOSURE CONDITIONS CONSIDERATION 67

14 SAR TEST RESULTS 69

15 SAR MEASUREMENT REFERENCE 80

MAXIMUM SAR MEASUREMENT PLOTS 81

16 CALIBRATION REPORTS-PROBE AND DIPOLE 100

17 RE-CALIBRATION FOR DIPOLE 169

18 SAR SYSTEM PHOTOS 179

19 SETUP PHOTOS 180

20 EUT PHOTOS 181

4 Revision History

Test report No.	Date of Receipt sample	Date of Test	Date of Issue	Purpose	Comment	Approved
WTS17S0169022E	Feb.23, 2017	Feb.28-Mar.08, 2017	Mar.17, 2017	original	-	Replaced
WTS17S0169022E V1	Feb.23, 2017	Feb.28-Mar.08, 2017	Apr.06, 2017	Version 1	Updated	Valid

5 General Information

5.1 General Description of E.U.T.

Product Name:	4G Wireless Data Terminal
Model No.:	G1611
Model Description:	N/A
GSM Band(s):	GSM 850/900/1800/1900MHz
GPRS/EGPRS Class:	12
CDMA2000 Band(s):	BC0/ BC1
WCDMA Band(s):	FDD Band I/II/IV/V/VIII
LTE Band(s):	FDD Band 2/4/5/17/41
Wi-Fi Specification:	2.4G-802.11b/g/n HT20
Bluetooth Version:	Bluetooth v4.0 with BLE
GPS:	Support
NFC:	N/A
Hardware Version:	G3 VER.B
Software Version:	G3_HTSV1.1.001.003.170112
storage location:	Internal Storage
Test Exercise:	The EUT was operated in a normal mode.
Note:	Main board(Modem1): The EUT Main board support GSM850/900/DCS1800/PCS1900, WCDMA Band 1/2/4/5/8, CDMA2000 BC0/BC1, LTE Band 2/4/5/17/41 function. It is intended for speech, Multimedia Message Service (MMS) transmission and 4G free roaming hotspot. It is equipped with GPRS/EDGE class 12 for GSM850/900/DCS1800/PCS1900, GPS,Bluetooth and Wi-Fi functions. For more information see the following datasheet. Vice board(Modem2): The EUT Vice board support GSM850/900/DCS1800/PCS1900, WCDMA Band 1/2/4/5/8, CDMA2000 BC0/BC1,. It is intended for system localization. It is equipped with GPRS/EDGE class 12 for GSM850/900/DCS1800/PCS1900

5.2 Details of E.U.T.

Operation Frequency:	GPRS/EDGE 850: 824~849MHz GPRS/EDGE 1900: 1850~1910MHz CDMA2000 BC0. A: 824.70~848.31MHz CDMA2000 BC1: 1851.25~1908.75MHz WCDMA Band II: 1850~1910MHz WCDMA Band IV: 1710~1755MHz WCDMA Band V: 824~849MHz LTE Band 2: 1850~1910MHz LTE Band 4: 1710~1755MHz

	LTE Band 5: 823~850MHz LTE Band 17: 704~716MHz LTE Band 41: 2498~2688MHz WiFi: 802.11b/g/n HT20: 2412~2462MHz Bluetooth: 2402~2480MHz
Max. RF output power:	Main Board: GSM 850: 32.83dBm PCS1900:30.09dBm WCDMA Band II: 22.29dBm WCDMA Band IV: 22.54dBm WCDMA Band V: 22.21dBm CDMA BC 0: 24.82dBm CDMA BC 1: 24.59dBm LTE Band 2: 22.99dBm LTE Band 4: 23.52dBm LTE Band 5: 22.66dBm LTE Band 17: 22.68dBm LTE Band 41: 23.80dBm Vice Board: GSM 850: 32.89dBm PCS1900:30.05dBm WCDMA Band II: 22.78dBm WCDMA Band V: 22.46dBm WCDMA Band IV: 22.56dBm CDMA BC 0: 24.65dBm CDMA BC 1: 24.44dBm WiFi(2.4G): 6.73Bm Bluetooth: 7.23dBm
Max.SAR:	Main board 0.99 W/Kg 1g Hotspot Tissue Vice Board 0.81 W/Kg 1g Hotspot Tissue
Max Simultaneous SAR	Main board 1.11 W/Kg Vice Board 0.93 W/Kg
Type of Modulation:	GPRS: GMSK EDGE: GMSK, 8PSK CDMA2000:QPSK, 8PSK WCDMA: BPSK, 16QAM

	LTE: QPSK, 16QAM WiFi: CCK, OFDM Bluetooth: GFSK, Pi/4 DQPSK, 8DPSK
Antenna installation:	GSM/WCDMA/CDMA2000/LTE: internal permanent antenna WiFi/Bluetooth: internal permanent antenna
Antenna Gain (Main board same as vice board):	GSM 850: 3.47dBi PCS1900: 1.77dBi CDMA2000 BC0: -0.3dBi CDMA2000 BC1: -1.9dBi WCDMA Band II: 1.77dBi WCDMA Band V: 3.47dBi WCDMA Band IV: 2.2dBi LTE Band 2: 1.77dBi LTE Band 4: 2.2dBi LTE Band 5: 3.47dBi LTE Band 17: 5.20dBi LTE Band 41: 0.75dBi WiFi(2.4G): 1.4dBi Bluetooth: 1.4dBi
Technical Data:	Input: DC 3.8V, 5350mWh by battery, or DC 5V, 1.0A by USB port Output: 5V 1.0A by USB port

5.3 Test Facility

The test facility has a test site registered with the following organizations:

- **IC – Registration No.: 7760A-1**

  Waltek Services(Shenzhen) Co., Ltd. has been registered and fully described in a report filed with the Industry Canada. The acceptance letter from the Industry Canada is maintained in our files. Registration 7760A-1, October 15, 2015

- **FCC Test Site 1#– Registration No.: 880581**

  Waltek Services(Shenzhen) Co., Ltd. EMC Laboratory `has been registered and fully described in a report filed with the (FCC) Federal Communications Commission. The acceptance letter from the FCC is maintained in our files. Registration 880581, April 29, 2014.

- **FCC Test Site 2#– Registration No.: 328995**

  Waltek Services(Shenzhen) Co., Ltd. EMC Laboratory `has been registered and fully described in a report filed with the (FCC) Federal Communications Commission. The acceptance letter from the FCC is maintained in our files. Registration 328995, December 3, 2014.

6 Equipment Used during Test

6.1 Equipment List

Name of Equipment	Manufacturer	Type/Model	Serial Number	Calibration Date	Calibration Due
6 AXIS ROBOT	KUKA	KR6 R900 SIXX	502635	N/A	N/A
SATIMO Test Software	MVG	OPENSAR	OPENSAR V_4_02_27	N/A	N/A
PHANTOM TABLE	MVG	N/A	SAR_1215_01	N/A	N/A
SAM PHANTOM	MVG	SAM118	SN 11/15 SAM118	N/A	N/A
MultiMeter	Keithley	MiltiMeter 2000	4073942	2016-03-16	2018-03-15
Data Acquisition Electronics	MVG	DAE4	915	2016-03-16	2018-03-15
S-Parameter Network Analyzer	Agilent	8753E	JP38160684	2016-04-02	2018-04-01
Universal Radio Communication Tester	ROHDE&SCHWARZ	CMU200	112461	2016-03-23	2018-03-22
Wideband Radio Communication Tester	ROHDE&SCHWARZ	CMW500	/	2016-09-12	2017-09-11
E-Field Probe	MVG	SSE5	SN 07/15 EP249	2016-09-23	2017-09-22
DIPOLE 750	MVG	SID750	SN 09/15 DIP 0G750-357	2015-03-16	2018-03-15
DIPOLE 835	MVG	SID835	SN 09/15 DIP 0G835-358	2015-03-16	2018-03-15
DIPOLE 1800	MVG	SID1800	SN 09/15 DIP 1G800-360	2015-03-16	2018-03-15
DIPOLE 1900	MVG	SID1900	SN 09/15 DIP 1G900-361	2015-03-16	2018-03-15
DIPOLE 2450	MVG	SID2450	SN 09/15 DIP 2G450-363	2015-03-16	2018-03-15
Limesar Dielectric Probe	MVG	SCLMP	SN 11/15 OCPG 69	2016-03-16	2018-03-15
Power Amplifier	BONN	BLWA 0830 -160/100/40D	128740	2016-09-12	2017-09-11
Signal Generator	R&S	SMB100A	105942	2016-09-12	2017-09-11
Power Meter	R&S	NRP2	102031	2016-09-12	2017-09-11

6.2 Test Equipment Calibration

All the test equipments used are valid and calibrated by CEPREI Certification Body that address is No.110 Dongguan Zhuang RD. Guangzhou, P.R.China.

7 SAR Introduction

7.1 Introduction

This measurement report shows compliance of the EUT with ANSI/IEEE C95.1-2006 and FCC 47 CFR Part2 (2.1093)

.

The test procedures, as described in IEEE 1528-2013 Standard for IEEE Recommended Practice for Determining the Peak Spatial-Average Specific Absorption Rate (SAR) in the Human Head from Wireless Communications Devices: Measurement Techniques(300MHz~6GHz) and Published RF Exposure KDB Procedures

7.2 SAR Definition

- SAR : Specific Absorption Rate
- The SAR characterize the absorption of energy by a quantity of tissue
- This is related to a increase of the temperature of these tissues during a time period.

$$\mathrm{DAS} = \frac{\mathrm{d}}{\mathrm{d}t}\left(\frac{\mathrm{d}W}{\mathrm{d}m}\right) = \frac{\mathrm{d}}{\mathrm{d}t}\left(\frac{\mathrm{d}W}{\rho \mathrm{d}V}\right)$$

$$\mathrm{DAS} = \frac{\sigma E^2}{\rho}$$

$$\mathrm{DAS} = c_{\mathrm{h}} \left.\frac{\mathrm{d}T}{\mathrm{d}t}\right|_{t=0}$$

SAR definition

$$SAR = \frac{\sigma E^2}{\rho}$$

- SAR : Specific Absorption Rate
  - σ : Liquid conductivity
    - $\varepsilon_r = \varepsilon' - j\varepsilon''$ (complex permittivity of liquid)
    - $\sigma = \frac{\varepsilon'' \omega}{\varepsilon_0}$
  - ρ: Liquid density
    - ρ = 1000 g/L = 1000Kg/m³

where:

σ = conductivity of the tissue (S/m)
ρ = mass density of the tissue (kg/m3)
E = rms electric field strength (V/m)

8 SAR Measurement Setup

SAR bench sub-systems

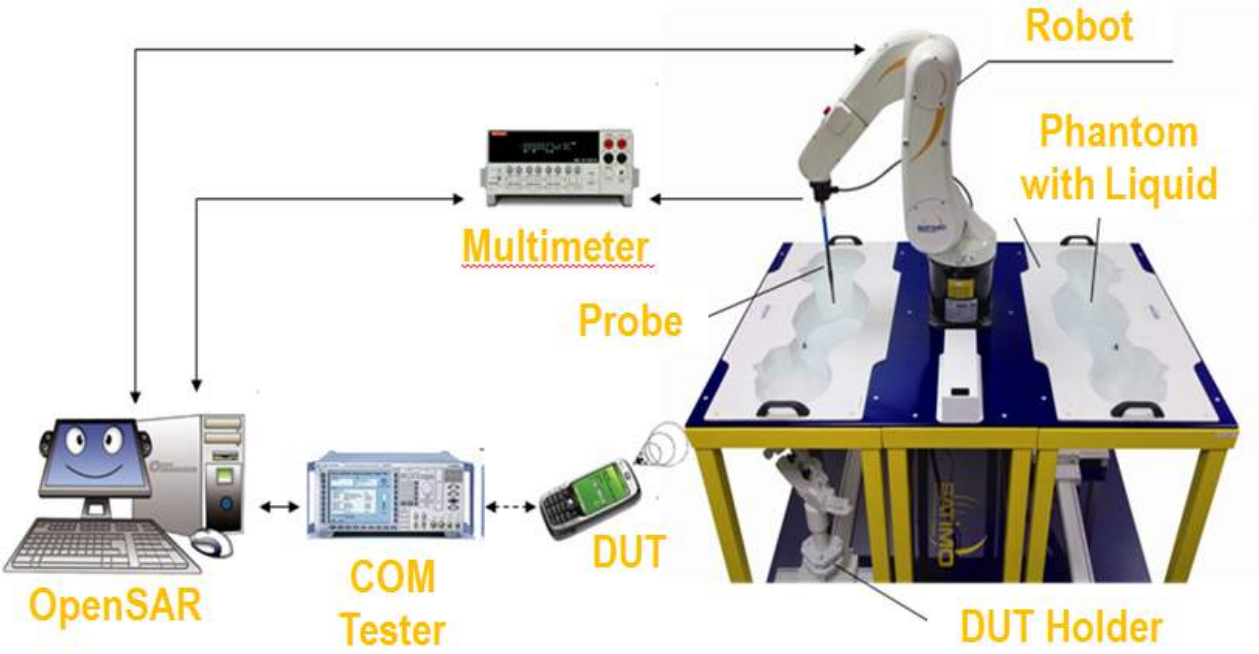

Scanning System (robot)

- It must be able to scan all the volume of the phantom to evaluate the tridimensional distribution of SAR.
- Must be able to set the probe orthogonal of the surface of the phantom (±30°).
- Detects stresses on the probe and stop itself if necessary to keep the integrity of the probe.

SAM Phantom (Specific Anthropomorphic Mannequin)

- The probe scanning of the E-Field is done in the 2 half of the normalized head.
- The normalized shape of the phantom corresponds to the dimensions of 90% of an adult head size.
- The materials for the phantom should not affect the radiation of the device under test (DUT)
  - Permittivity < 5
- The head is filled with tissue simulating liquid.
- The hand holding the DUT does not have to be modeled.

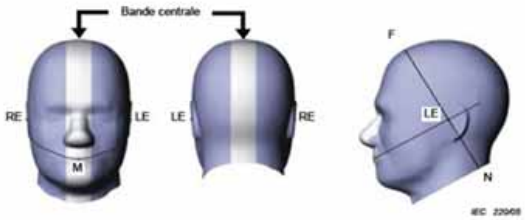

Illustration du fantôme donnant les points de référence des oreilles, RE et LE, le point de référence de la bouche, M, la ligne de référence N-F et la bande centrale

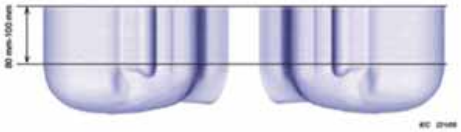

Bi-section sagittale du fantôme avec périmètre étendu (montrée sur le côté comme lors des essais de DAS de l'appareil)

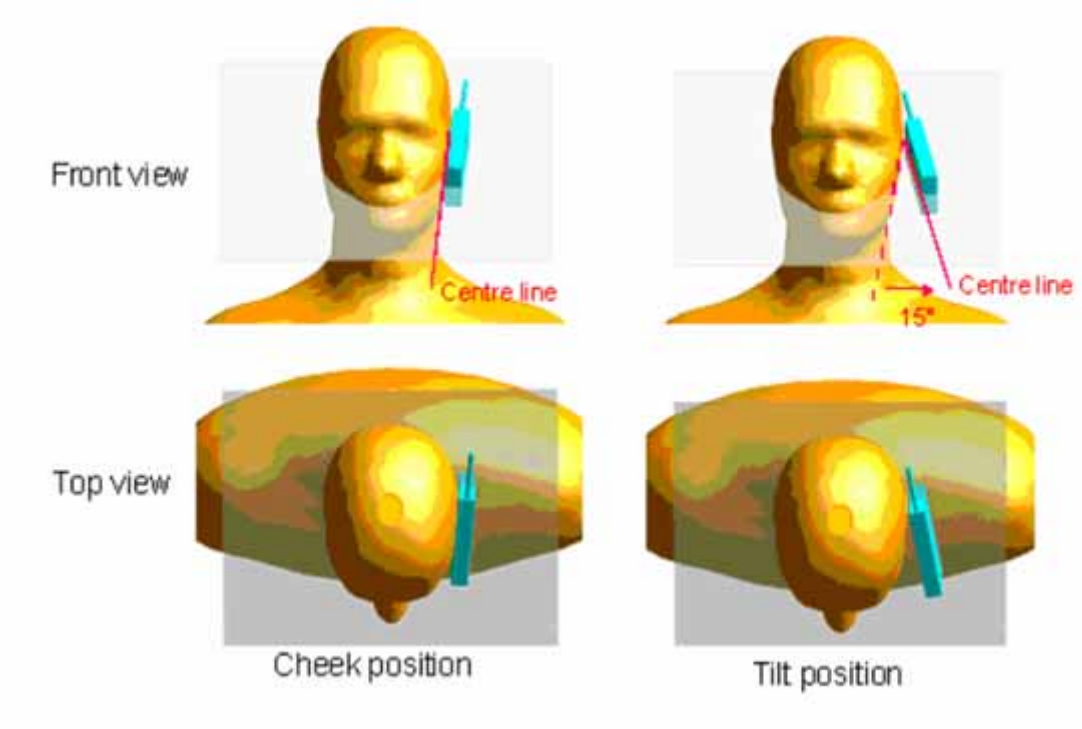

The OPENSAR system for performing compliance tests consist of the following items:

1. A standard high precision 6-axis robot (KUKA) with controller and software.
2. KUKA Control Panel (KCP).
3. A dosimetric probe, i.e., an isotropic E-field probe optimized and calibrated for usage in tissue simulating liquid. The probe is equipped with an optical surface detector system.
4. The functions of the PC plug-in card are to perform the time critical task such as signal filtering, surveillance of the robot operation fast movement interrupts.
5. A computer operating Windows 7.
6. OPENSAR software.
7. Remote control with teaches pendant and additional circuitry for robot safety such as warning lamps, etc.
8. The SAM phantom enabling testing left-hand right-hand and body usage.
9. The Position device for handheld EUT.
10. Tissue simulating liquid mixed according to the given recipes (see Application Note).
11. System validation dipoles to validate the proper functioning of the system.

Data Evaluation

The OPENSAR software automatically executes the following procedure to calculate the field units from the microvolt readings at the probe connector. The parameters used in the valuation are stored in the configuration modules of the software:

Probe Parameters	· Sensitivity	$Norm_i$
	· Conversion factor	ConvFi
	· Diode compression point Dcpi	
Device Parameter	· Frequency	f
	· Crest factor	cf
Media Parametrs	· Conductivity	σ
	· Density	ρ

These parameters must be set correctly in the software. They can either be found in the component documents or be imported into the software from the configuration files issued for the OPENSAR components.

The first step of the evaluation is a linearization of the filtered input signal to account for the compression characteristics of the detector diode. The compensation depends on the input signal, the diode type and the DC-transmission factor from the diode to the evaluation electronics. If the exciting field is pulsed, the crest factor of the signal must be known to correctly compensate for peak power. The formula for each channel can be given as

$$V_i = U_i + U_i^2 \cdot \frac{cf}{dcp_i}$$

Where V_i = *Compensated signal of channel i (i = x, y, z)*

U_i = *Input signal of channel i (i = x, y, z)*

cf = *Crest factor of exciting field (DASY parameter)*

dcp_i = *Diode compression point (DASY parameter)*

From the compensated input signals the primary field data for each channel can be evaluated:

E-field probes: $E_i = \sqrt{\frac{V_i}{Norm_i \cdot ConvF}}$

H-field probes: $H_i = \sqrt{Vi} \cdot \frac{a_{i10} + a_{i11} f + a_{i12} f^2}{f}$

Where V_i = *Compensated signal of channel i (i = x, y, z)*
$Norm_i$ = *Sensor sensitivity of channel i (i = x, y, z)*
μV/(V/m)2 for E0field Probes
ConvF= Sensitivity enhancement in solution
a_{ij} = *Sensor sensitivity factors for H-field probes*

f = *Carrier frequency (GHz)*
E_i = *Electric field strength of channel i in V/m*
H_i = *Magnetic field strength of channel i in A/m*

The RSS value of the field components gives the total field strength (Hermitian magnitude):

$$E_{tot} = \sqrt{E_x^2 + E_y^2 + E_z^2}$$

The primary field data are used to calculate the derived field units.

$$SAR = E_{tot}^2 \cdot \frac{\sigma}{\rho \cdot 1000}$$

where SAR = *local specific absorption rate in mW/g*
E_{tot} = *total field strength in V/m*
σ = *conductivity in [mho/m] or [siemens/m]*
ρ = *equivalent tissue density in g/cm3*

Note that the density is normally set to 1 (or 1.06), to account for actual brain density rather than the density of the simulation liquid.

The power flow density is calculated assuming the excitation field as a free space field.

$$P_{pwe} = \frac{E_{tot}^2}{3770} \quad \text{or} \quad P_{pwe} = H_{tot}^2 \cdot 37.7$$

where P_{pwe} = *Equivalent power density of a plane wave in mW/cm2*
E_{tot} = *total electric field strength in V/m*
H_{tot} = *total magnetic field strength in A/m*

SAR Evaluation – Peak Spatial - Average

The procedure for assessing the peak spatial-average SAR value consists of the following steps

- **Power Reference Measurement**

  The reference and drift jobs are useful jobs for monitoring the power drift of the device under test in the batch process. Both jobs measure the field at a specified reference position, at a selectable distance from the phantom surface. The reference position can be either the selected section's grid reference point or a user point in this section. The reference job projects the selected point onto the phantom surface, orients the probe perpendicularly to the surface, and approaches the surface using the selected detection method.

- **Area Scan**

  The area scan is used as a fast scan in two dimensions to find the area of high field values, before doing a finer measurement around the hot spot. The sophisticated interpolation routines implemented in OPENSAR software can find the maximum locations even in relatively coarse grids. The scan area is defined by an editable grid. This grid is anchored at the grid reference point of the selected section in the phantom. When the area scan's property sheet is brought-up, grid was at to 15 mm by 15 mm and can be edited by a user.

- **Zoom Scan**

  Zoom scans are used to assess the peak spatial SAR values within a cubic averaging volume containing 1 g and 10 g of simulated tissue. The default zoom scan measures 5 x 5 x 7 points within a cube whose base faces are centered around the maximum found in a preceding area scan job within the same procedure. If the preceding Area Scan job indicates more then one maximum, the number of Zoom Scans has to be enlarged accordingly (The default number inserted is 1).

- **Power Drift measurement**

  The drift job measures the field at the same location as the most recent reference job within the same procedure, and with the same settings. The drift measurement gives the field difference in dB from the reading conducted within the last reference measurement. Several drift measurements are possible for one reference measurement. This allows a user to monitor the power drift of the device under test within a batch process. In the properties of the Drift job, the user can specify a limit for the drift and have OPENSAR software stop the measurements if this limit is exceeded.

SAR Evaluation – Peak SAR

The procedure for spatial peak SAR evaluation has been implemented according to the IEEG1611528 standard. It can be conducted for 1 g and 10 g. The OPENSAR system allows evaluations that combine measured data and robot positions, such as:

- maximum search
- extrapolation
- boundary correction
- peak search for averaged SAR

During a maximum search, global and local maximum searches are automatically performed in 2-D after each Area Scan measurement with at least 6 measurement points. It is based on the evaluation of the local SAR gradient calculated by the Quadratic Shepard's method. The algorithm will find the global maximum and all local maxima within -2 dB of the global maxima for all SAR distributions.

Extrapolation

Extrapolation routines are used to obtain SAR values between the lowest measurement points and the inner phantom surface. The extrapolation distance is determined by the surface detection distance and the probe sensor offset. Several measurements at different distances are necessary for the extrapolation.
They are used in the Cube Scan to obtain SAR values between the lowest measurement points and the inner phantom surface. The routine uses the fourth order least square polynomial method for extrapolation. For a grid using 5x5x7 measurement points with 5mm resolution amounting to 343 measurement points, the uncertainty of the extrapolation routines is less than 1% for 1 g and 10 g cubes.

Definition of Reference Points

Ear Reference Point

Figure 6.2 shows the front, back and side views of the SAM Phantom. The point “M” is the reference point for the center of the mouth, “LE” is the left ear reference point (ERP), and “RE” is the right ERP. The ERPs are 15mm posterior to the entrance to the ear canal (EEC) along the B-M line (Back-Mouth), as shown in Figure 6.1. The plane passing through the two ear canals and M is defined as the Reference Plane. The line N-F (Neck-Front) is perpendicular to the reference plane and passing through the RE (or LE) is called the Reference Pivoting Line (see Figure 6.1). Line B-M is perpendicular to the N-F line. Both N-F and B-M lines are marked on the external phantom shell to facilitate handset positioning [5].

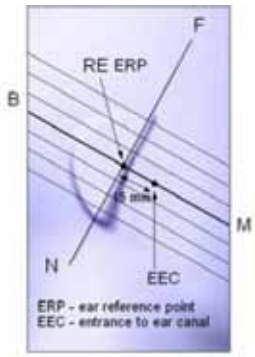

Figure 6.1 Close-up side view of ERP’s

Figure 6.2 Front, back and side view of SAM

Device Reference Points

Two imaginary lines on the device need to be established: the vertical centerline and the horizontal line. The test device is placed in a normal operating position with the “test device reference point” located along the “vertical centerline” on the front of the device aligned to the “ear reference point” (See Fig. 6.3). The “test device reference point” is than located at the same level as the center of the ear reference point. The test device is positioned so that the “vertical centerline” is bisecting the front surface of the device at it’s top and bottom edges, positioning the “ear reference point” on the outer surface of both the left and right head phantoms on the ear reference point [5].

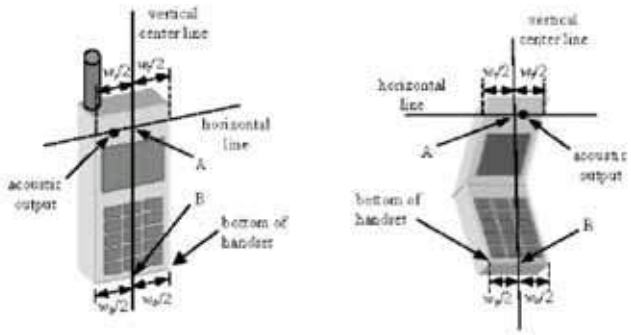

Figure 6.3 Handset Vertical Center & Horizontal Line Reference Points

Test Configuration – Positioning for Cheek / Touch

1. Position the device close to the surface of the phantom such that point A is on the (virtual) extension of the line passing through points RE and LE on the phantom (see Figure below), such that the plane defined by the vertical center line and the horizontal line of the device is approximately parallel to the sagittal plane of the phantom

Figure 7.1 Front, Side and Top View of Cheek/Touch Position

2. Translate the device towards the phantom along the line passing through RE and LE until the device touches the ear.

3. While maintaining the device in this plane, rotate it around the LE-RE line until the vertical centerline is in the plane normal to MB-NF including the line MB (called the reference plane).
4. Rotate the device around the vertical centerline until the device (horizontal line) is symmetrical with respect to the line NF.

5. While maintaining the vertical centerline in the reference plane, keeping point A on the line passing through RE and LE and maintaining the device contact with the ear, rotate the device about the line NF until any point on the device is in contact with a phantom point below the ear (cheek). See Figure below.

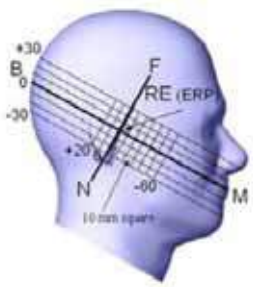

Figure 7.2 Side view w/ relevant markings

Test Configuration – Positioning for Ear / 15° Tilt

With the test device aligned in the Cheek/Touch Position":

1. While maintaining the orientation of the device, retracted the device parallel to the reference plane far enough to enable a rotation of the device by 15 degrees.

2. Rotate the device around the horizontal line by 15 degrees.

3. While maintaining the orientation of the device, move the device parallel to the reference plane until any part of the device touches the head. (In this position, point A is located on the line RE-LE). The tilted position is obtained when the contact is on the pinna. If the contact is at any location other than the pinna, the angle of the device shall be reduced. The tilted position is obtained when any part of the device is in contact with the ear as well as a second part of the device is in contact with the head (see Figure below).

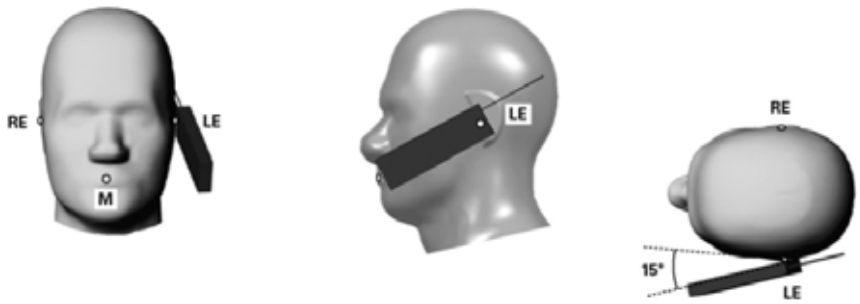

Figure 7.3 Front, Side and Top View of Ear/15° Tilt Position

Test Position – Body Configurations

Body Worn Position
(a) To position the device parallel to the phantom surface with either keypad up or down.
(b) To adjust the device parallel to the flat phantom.
(c) To adjust the distance between the device surface and the flat phantom to 1.0 cm or holster surface and the flat phantom to 0 cm.

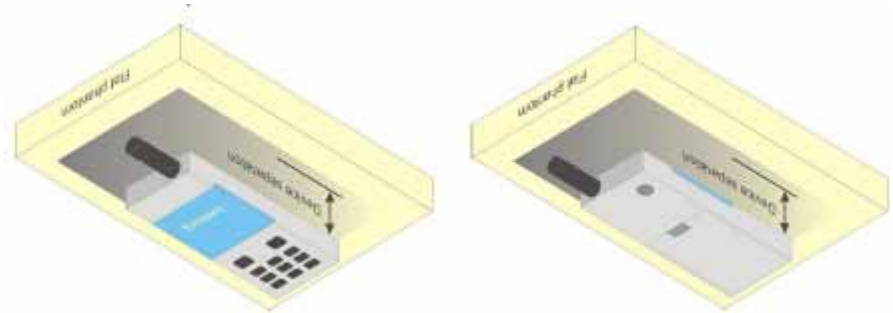

9 Exposure limit

In order for users to be aware of the body-worn operating requirements for meeting RF exposure compliance, operating instructions and cautions statements are included in the user's manual.

Uncontrolled Environment
Uncontrolled Environments are defined as locations where there is the exposure of individuals who have no knowledge or control of their exposure. The general population/uncontrolled exposure limits are applicable to situations in which the general public may be exposed or in which persons who are exposed as a consequence of their employment may not be made fully aware of the potential for exposure or cannot exercise control over their exposure. Members of the general public would come under this category when exposure is not employment-related; for example, in the case of a wireless transmitter that exposes persons in its vicinity.

Controlled Environment
Controlled Environments are defined as locations where there is exposure that may be incurred by persons who are aware of the potential for exposure, (i.e. as a result of employment or occupation). In general, occupational/controlled exposure limits are applicable to situations in which persons are exposed as a consequence of their employment, who have been made fully aware of the potential for exposure and can exercise control over their exposure. This exposure category is also applicable when the exposure is of a transient nature due to incidental passage through a location where the exposure levels may be higher than the general population/uncontrolled limits, but the exposed person is fully aware of the potential for exposure and can exercise control over his or her exposure by leaving the area or by some other appropriate means.

Table 8.1 Human Exposure Limits

	UNCONTROLLED ENVIRONMENT General Population (W/kg) or (mW/g)	CONTROLLED ENVIROMENT Professional Population (W/kg) or (mW/g)
SPATIAL PEAK SAR[1] Brain	1.60	8.00
SPATIAL AVERAGE SAR[2] Whole Body	0.08	0.40
SPATIAL PEAK SAR[3] Hands, Feet, Ankles, Wrists	4.00	20.00

[1] The Spatial Peak value of the SAR averaged over any 1 gram of tissue (defined as a tissue volume in the shape of a cube) and over the appropriate averaging time.
[2] The Spatial Average value of the SAR averaged over the whole body.
[3] The Spatial Peak value of the SAR averaged over any 10 grams of tissue (defined as a tissue volume in the shape of a cube) and over the appropriate averaging time.

10 System and liquid validation

10.1 System validation

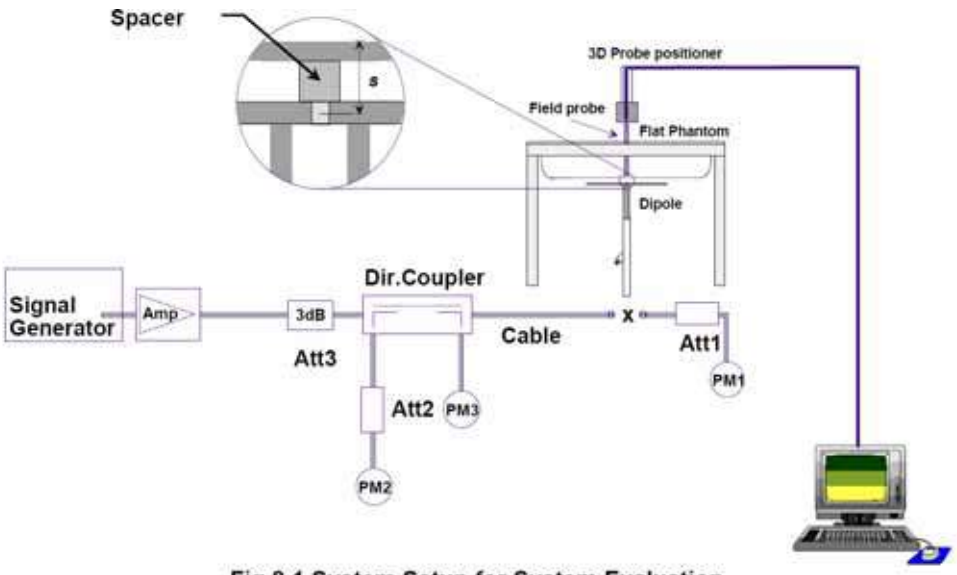

Fig 8.1 System Setup for System Evaluation

The system performance check verifies that the system operates within its specifications. System and operator errors can be detected and corrected. It is recommended that the system performance check be performed prior to any usage of the system in order to guarantee reproducible results. The system performance check uses normal SAR measurements in a simplified setup with a well characterized source. This setup was selected to give a high sensitivity to all parameters that might fail or vary over time. The system check does not intend to replace the calibration of the components, but indicates situations where the system uncertainty is exceeded due to drift or failure.

In the simplified setup for system evaluation, the DUT is replaced by a calibrated dipole and the power source is replaced by a continuous wave that comes from a signal generator. The calibrated dipole must be placed beneath the flat phantom section of the SAM twin phantom with the correct distance holder. The distance holder should touch the phantom surface with a light pressure at the reference marking and be oriented parallel to the long side of the phantom. The equipment setup is shown below:

1. Signal Generator
2. Amplifier
3. Directional Coupler
4. Power Meter
5. Calibrated Dipole

The output power on dipole port must be calibrated to 30 dBm (1000 mW) before dipole is connected.

Numerical reference SAR values (W/kg) for reference dipole and flat phantom

Frequency (MHz)	1g SAR	10g SAR	Local SAR at surface(above feed-point)	Local SAR at surface(y = 2 cm offset from feedpoint)
300	3.02	2.04	4.40	2.10
450	4.92	3.28	7.20	3.20
750	8.49	5.55	12.6	4.59
835	9.56	6.22	14.1	4.90
900	10.9	6.99	16.4	5.40
1450	29.0	16.0	50.2	6.50
1800	38.4	20.1	69.5	6.80
1900	39.7	20.5	72.1	6.60
2000	41.1	21.1	74.6	6.50
2450	52.4	24.0	104	7.70
2600	55.3	24.6	113	8.29
3000	63.8	25.7	140	9.50

Table 1: system validation (1g)

Measurement Date	Frequency (MHz)	Liquid Type (head/body)	Target SAR1g (W/kg)	Measured SAR1g (W/kg)	Normalized SAR1g (W/kg)	Deviation (%)
Mar 03,2017	750	body	8.53	0.0824	8.24	-3.4
Mar 08,2017	835	body	9.44	0.0915	9.15	-3.1
Feb 28,2017	1800	body	37.91	0.3960	39.60	4.5
Mar 01,2017	1900	body	38.58	0.3652	36.52	-5.3
Mar 05,2017	2450	body	50.67	0.5153	51.53	1.7

Note: system check input power: 10mW

10.2 liquid validation

The dielectric parameters were checked prior to assessment using the HP85070C dielectric probe kit. The dielectric parameters measured are reported in each correspondent section.

KDB 865664 recommended Tissue Dielectric Parameters

The head and body tissue parameters given in this below table should be used to measure the SAR of transmitters operating in 100 MHz to 6 GHz frequency range. The tissue dielectric parameters of the tissue medium at the test frequency should be within the tolerance required in this document. The dielectric parameters should be linearly interpolated between the closest pair of target frequencies to determine the applicable dielectric parameters corresponding to the device test frequency.

The head tissue dielectric parameters recommended by IEEE Std 1528-2013 have been incorporated in the following table. These head parameters are derived from planar layer models simulating the highest expected SAR for the dielectric properties and tissue thickness variations in a human head. Other head and body tissue parameters that have not been specified in 1528 are derived from tissue dielectric parameters computed from the 4-Cole-Cole equations described above and extrapolated according to the head parameters specified in 1528.

Target Frequency	Head Tissue		Body Tissue	
MHz	εr	σ (S/m)	εr	σ (S/m)
150	52.3	0.76	61.9	0.80
300	45.3	0.87	58.2	0.92
450	43.5	0.87	56.7	0.94
835	41.5	0.90	55.2	0.97
900	41.5	0.97	55.0	1.05
915	41.5	0.99	55.0	1.06
1450	40.5	1.20	54.0	1.30
1610	40.3	1.29	53.8	1.40
1800-2000	40.0	1.40	53.3	1.52
2450	39.2	1.80	52.7	1.95
2600	39.0	1.96	52.5	2.16
3000	38.5	2.40	52.0	2.73
5800	35.3	5.27	48.2	6.00

Tissue Dielectric Parameters for Head and Body Phantoms

The head tissue dielectric parameters recommended by the IEEE SCC-34/SC-2 in P1528 have been incorporated in the following table. These head parameters are derived from planar layer models simulating the highest expected SAR for the dielectric properties and tissue thickness Power drifts in a human head. Other head and body tissue parameters that have not been specified in P1528 are derived from the tissue dielectric parameters computed from the 4-Cole-Cole equations described in Reference [12] and extrapolated according to the head parameters specified in P1528.

Table 2: Recommended Dielectric Performance of Tissue

Recommended Dielectric Performance of Tissue												
Ingredients (% by weight)	**Frequency (MHz)**											
	750		**835**		**1800**		**1900**		**2450**		**2600**	
Tissue Type	**Head**	**Body**	**Head**	**Body**	**Head**	**Body**	**Head**	**Body**	**Head**	**Body**	**Head**	**Body**
Water	40.52	51.83	41.46	52.4	55.2	70.2	54.9	40.4	62.7	73.2	54.8	68.1
Salt (Nacl)	1.61	1.52	1.45	1.4	0.3	0.4	0.18	0.5	0.5	0.04	0.1	0.01
Sugar	57.67	46.45	56.0	45.0	0.0	0.0	0.0	58.0	0.0	0.0	0.0	0.0
HEC	0.1	0.1	1.0	1.0	0.0	0.0	0.0	1.0	0.0	0.0	0.0	0.0
Bactericide	0.1	0.1	0.1	0.1	0.0	0.0	0.0	0.1	0.0	0.0	0.0	0.0
Triton x-100	0.0	0.0	0.0	0.0	0.0	0.0	0.0	0.0	36.8	0.0	0.0	0.0
DGBE	0.0	0.0	0.0	0.0	44.5	29.4	44.92	0.0	0.0	26.4	45.1	31.8
Dielectric	40.93	54.32	42.54	56.1	40.0	53.3	39.9	54.0	39.8	52.5	39.0	52.5
Conductivity	0.87	0.95	0.91	0.95	1.40	1.52	1.42	1.45	1.88	1.78	1.96	2.15

Table 3: Dielectric Performance of Body Tissue Simulating Liquid

Temperature: 21°C , Relative humidity: 57%				
Frequency(MHz)	Measured Date	Description	Dielectric Parameters	
			εr	σ(s/m)
700	Mar 03,2017	Target Value ±5% window	55.2 52.25 — 57.75	0.97 0.922 — 1.018
		Measurement Value	54.21	0.99
750	Mar 03,2017	Target Value ±5% window	55.2 52.25 — 57.75	0.97 0.922 — 1.018
		Measurement Value	54.77	0.99
835	Mar 08,2017	Target Value ±5% window	55.2 52.25 — 57.75	0.97 0.922 — 1.018
		Measurement Value	55.38	0.99
1700	Feb 28,2017	Target Value ±5% window	53.30 50.64 — 55.97	1.52 1.44 — 1.60
		Measurement Value	53.94	1.51
1800	Feb 28,2017	Target Value ±5% window	53.30 50.64 — 55.97	1.52 1.44 — 1.60
		Measurement Value	53.81	1.51
1900	Mar 01,2017	Target Value ±5% window	53.30 50.64 — 55.97	1.52 1.44 — 1.60
		Measurement Value	54.21	1.51
2450	Mar 05,2017	Target Value ±5% window	52.70 50.07 — 55.34	1.95 1.86 — 2.05
		Measurement Value	52.98	1.93
2500	Mar 05,2017	Target Value ±5% window	52.70 50.07 — 55.34	1.95 1.86 — 2.05
		Measurement Value	52.73	1.93

System Verification Plots

Product Description: Dipole
Model: SID750
Test Date: Mar 03,2017

Medium(liquid type)	MSL_750
Frequency (MHz)	750.000000
Relative permittivity (real part)	54.77
Conductivity (S/m)	0.99
Input power	10mW
E-Field Probe	SN 07/15 EP249
Duty cycle	1:1
Conversion Factor	5.11
Sensor-surface	4mm
Area Scan	dx=8mm dy=8mm
Zoom Scan	5x5x7,dx=8mm dy=8mm dz=5mm
Variation (%)	0.13
SAR 10g (W/Kg)	0.054487
SAR 1g (W/Kg)	0.082422
SURFACE SAR	**VOLUME SAR**

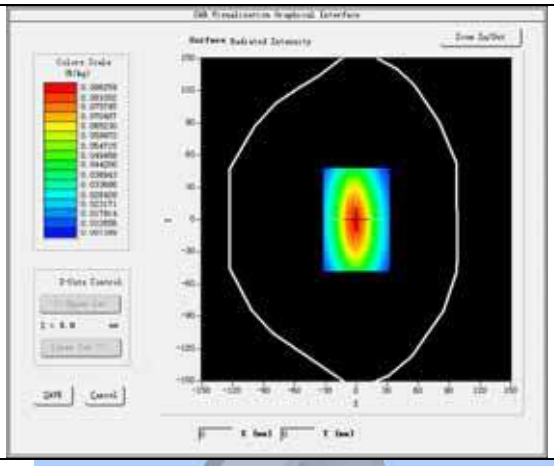

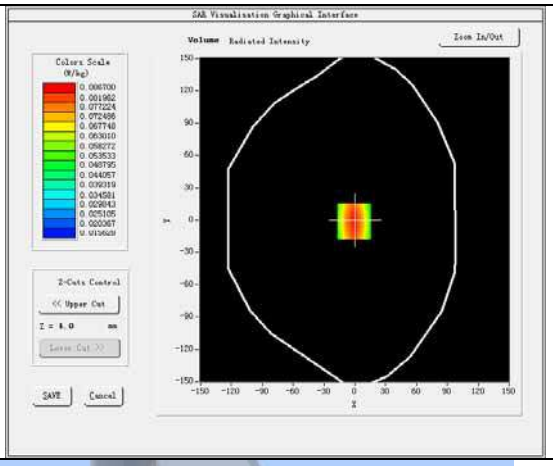

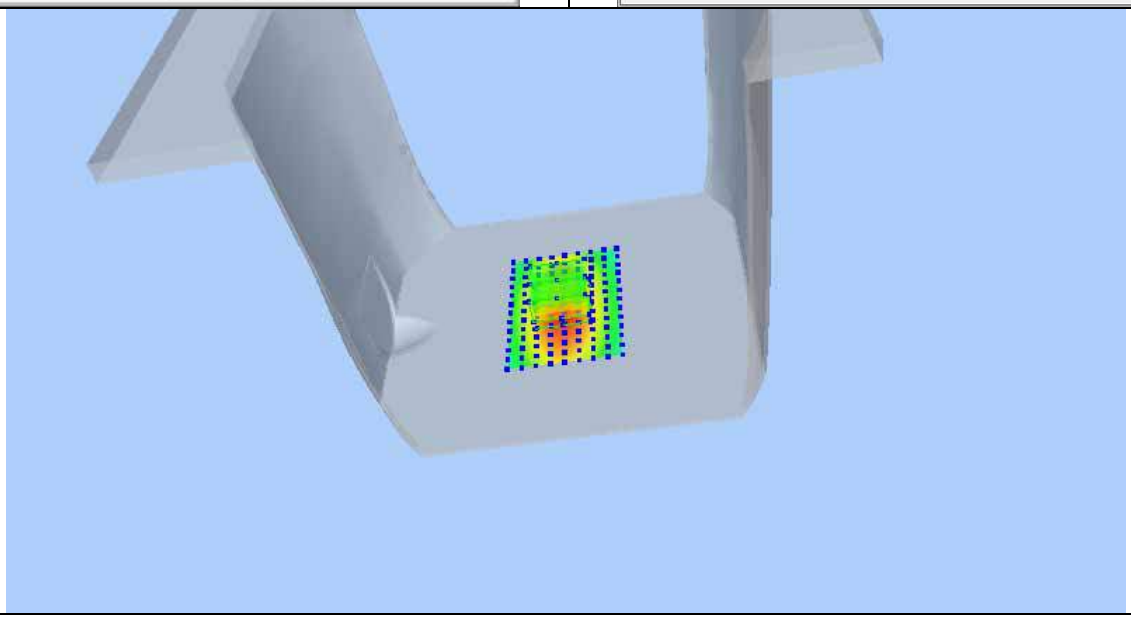

Product Description: Dipole
Model: SID835
Test Date: Mar 08,2017

Medium(liquid type)	MSL_835
Frequency (MHz)	835.000000
Relative permittivity (real part)	55.38
Conductivity (S/m)	0.99
Input power	10mW
E-Field Probe	SN 07/15 EP249
Duty cycle	1:1
Conversion Factor	5.46
Sensor-surface	4mm
Area Scan	dx=8mm dy=8mm
Zoom Scan	5x5x7,dx=8mm dy=8mm dz=5mm
Variation (%)	-0.48
SAR 10g (W/Kg)	0.059353
SAR 1g (W/Kg)	0.091587
SURFACE SAR	**VOLUME SAR**

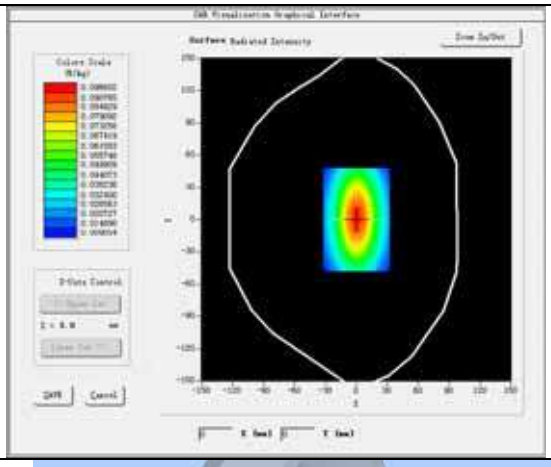

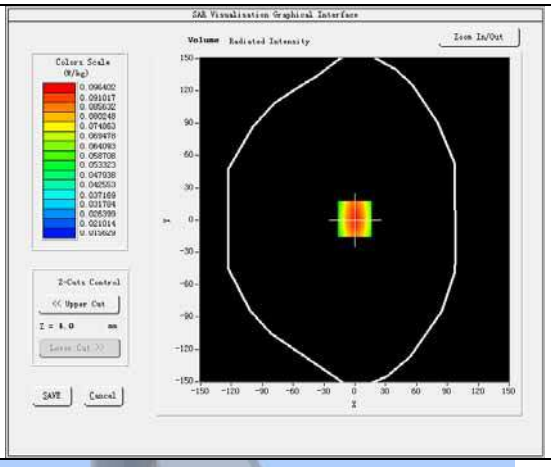

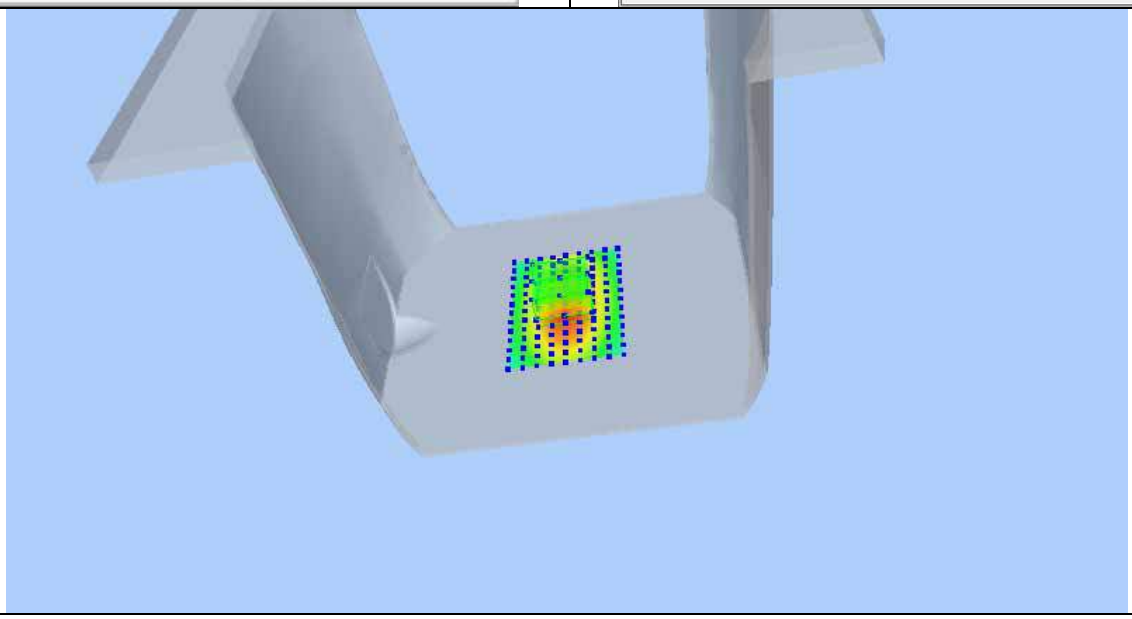

Product Description: Dipole
Model: SID1800
Test Date: Feb 28,2017

Medium(liquid type)	MSL_1800
Frequency (MHz)	1800.000
Relative permittivity (real part)	53.81
Conductivity (S/m)	1.51
Input power	10mW
E-Field Probe	SN 07/15 EP249
Duty cycle	1:1
Conversion Factor	4.37
Sensor-Surface	4mm
Area Scan	dx=8mm dy=8mm
Zoom Scan	5x5x7,dx=8mm dy=8mm dz=5mm
Variation (%)	0.18
SAR 10g (W/Kg)	0.209895
SAR 1g (W/Kg)	0.396029
SURFACE SAR	**VOLUME SAR**

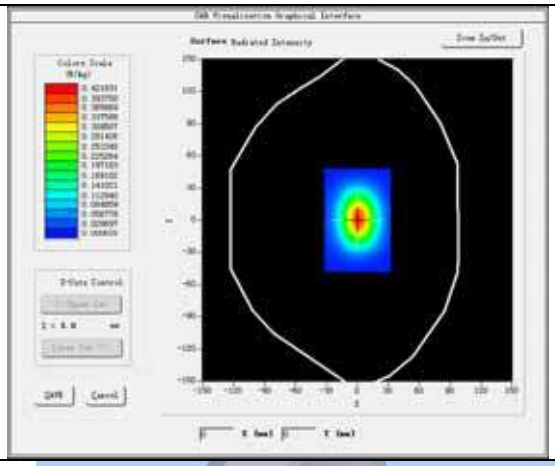

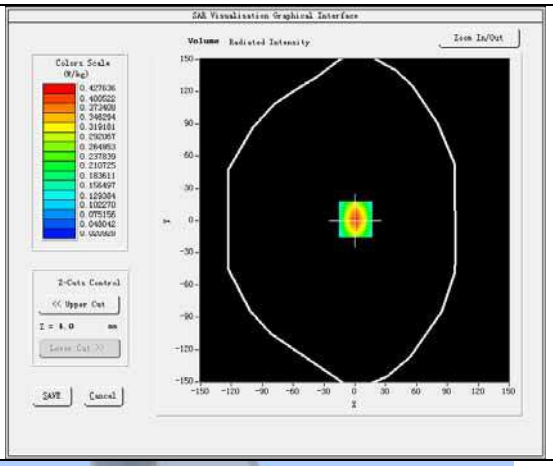

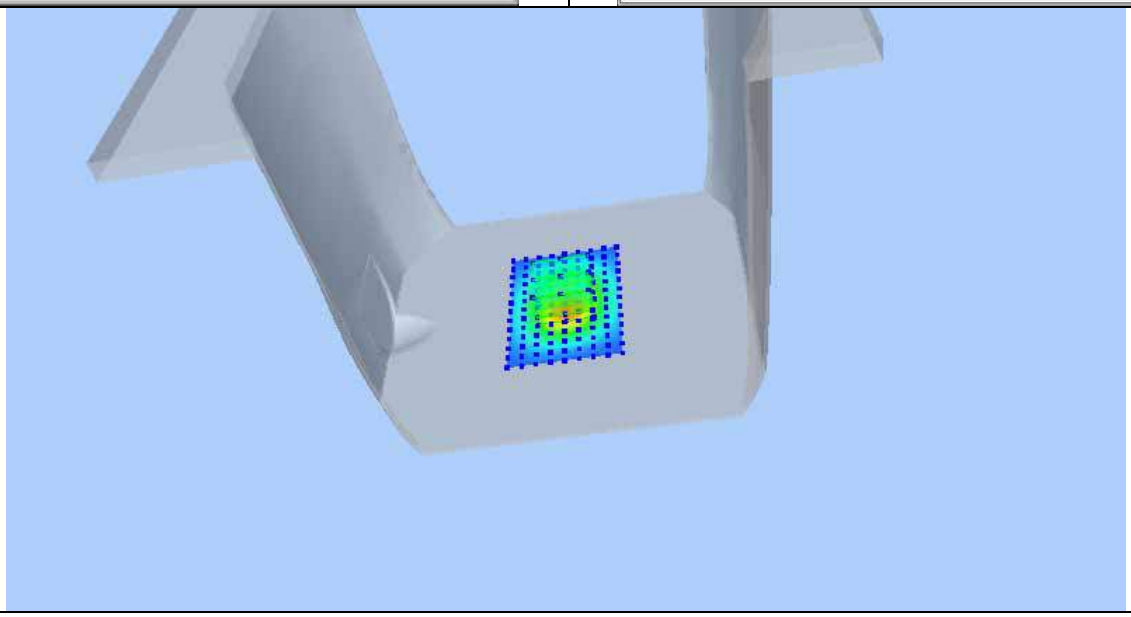

Product Description: Dipole
Model: SID1900
Test Date: Mar 01,2017

Medium(liquid type)	MSL_1900
Frequency (MHz)	1900.000
Relative permittivity (real part)	54.21
Conductivity (S/m)	1.51
Input power	10mW
E-Field Probe	SN 07/15 EP249
Duty cycle	1:1
Conversion Factor	5.05
Sensor-Surface	4mm
Area Scan	dx=8mm dy=8mm
Zoom Scan	5x5x7,dx=8mm dy=8mm dz=5mm
Variation (%)	-0.49
SAR 10g (W/Kg)	0.190576
SAR 1g (W/Kg)	0.365181
SURFACE SAR	**VOLUME SAR**

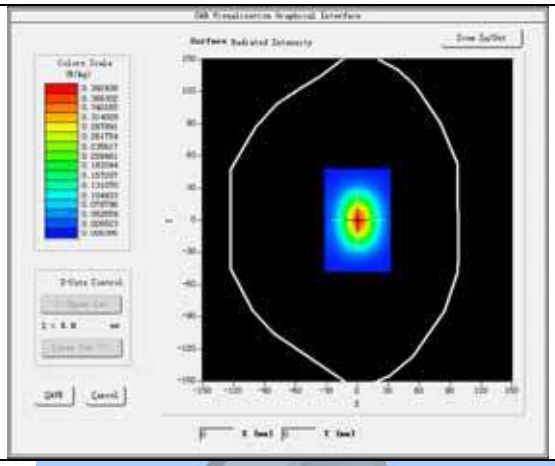

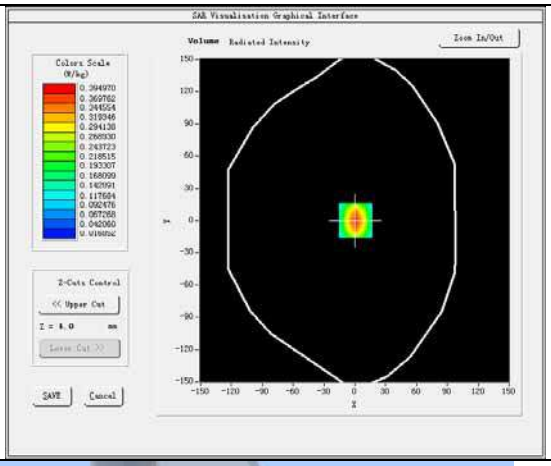

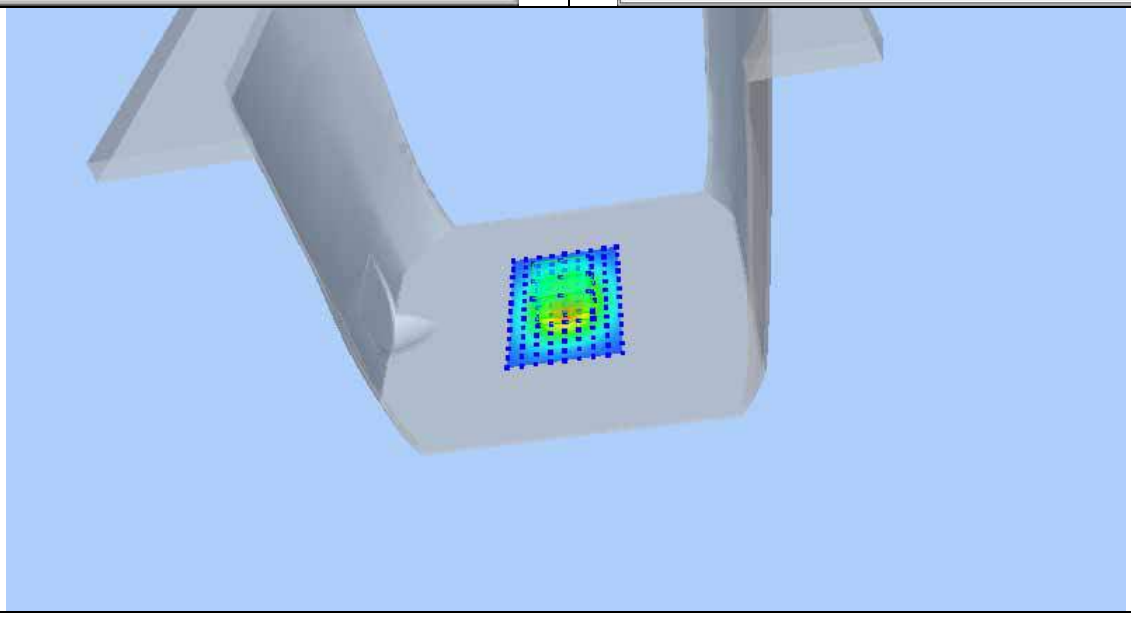

Product Description: Dipole
Model: SID2450
Test Date: Mar 05,2017

Medium(liquid type)	MSL_2450
Frequency (MHz)	2450.000
Relative permittivity (real part)	52.98
Conductivity (S/m)	1.93
Input power	10mW
E-Field Probe	SN 07/15 EP249
Duty cycle	1:1
Conversion Factor	4.49
Sensor-Surface	4mm
Area Scan	dx=8mm dy=8mm
Zoom Scan	5x5x7,dx=8mm dy=8mm dz=5mm
Variation (%)	0.25
SAR 10g (W/Kg)	0.233289
SAR 1g (W/Kg)	0.515317
SURFACE SAR	**VOLUME SAR**

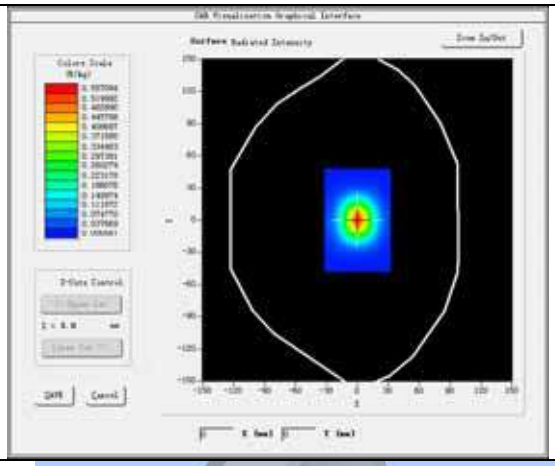

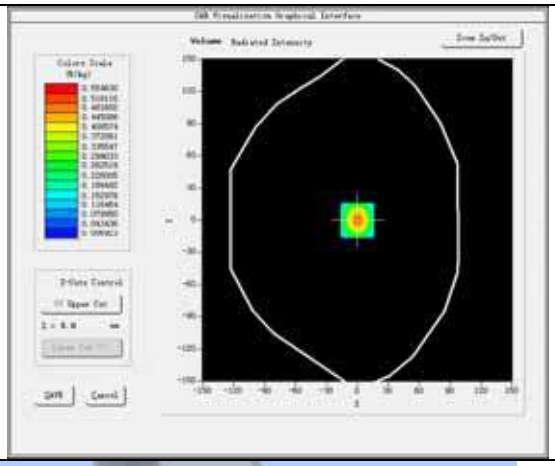

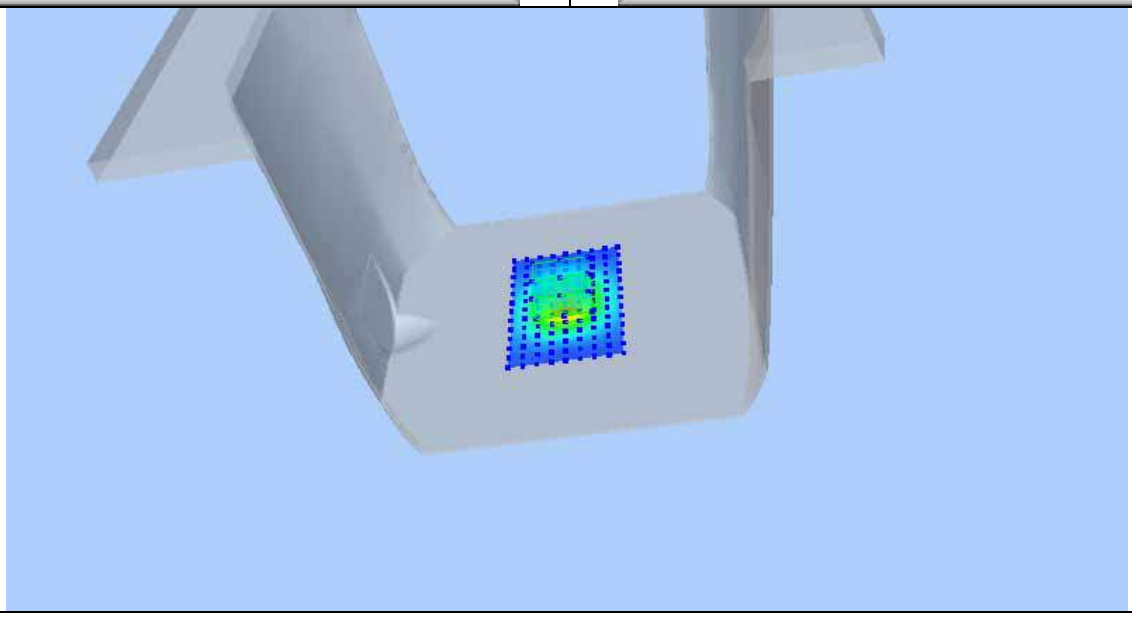

11 Type a Measurement Uncertainty

The component of uncertainly may generally be categorized according to the methods used to evaluate them. The evaluation of uncertainly by the statistical analysis of a series of observations is termed a Type An evaluation of uncertainty. The evaluation of uncertainty by means other than the statistical analysis of a series of observation is termed a Type B evaluation of uncertainty. Each component of uncertainty, however evaluated, is represented by an estimated standard deviation, termed standard uncertainty, which is determined by the positive square root of the estimated variance

A Type A evaluation of standard uncertainty may be based on any valid statistical method for treating data. This includes calculating the standard deviation of the mean of a series of independent observations; using the method of least squares to fit a curve to the data in order to estimate the parameter of the curve and their standard deviations; or carrying out an analysis of variance in order to identify and quantify random effects in certain kinds of measurement.

A type B evaluation of standard uncertainty is typically based on scientific judgment using all of the relevant information available. These may include previous measurement data, experience and specification, data provided in calibration reports and uncertainties assigned to reference data taken from handbooks. Broadly speaking, the uncertainty is either obtained from an outdoor source or obtained from an assumed distribution, such as the normal distribution, rectangular or triangular distributions indicated in Table below :

Uncertainty Distribution	*Normal*	*Rectangle*	*Triangular*	*U Shape*
Multi-plying Factor[(a)]	*1/k[(b)]*	*1 / √3*	*1 / √6*	*1 / √2*

(a) standard uncertainty is determined as the product of the multiplying factor and the estimated range of variations in the measured quantity
(b) κ is the coverage factor

Standard Uncertainty for Assumed Distribution

The combined standard uncertainty of the measurement result represents the estimated standard deviation of the result. It is obtained by combining the individual standard uncertainties of both Type A and Type -sum- by taking the positive square root of the estimated variances.

Expanded uncertainty is a measure of uncertainty that defines an interval about the measurement result within which the measured value is confidently believed to lie. It is obtained by multiplying the combined standard uncertainty by a coverage factor. Typically, the coverage factor ranges from 2 to 3. Using a coverage factor allows the true value of a measured quantity to be specified with a defined probability within the specified uncertainty range. For purpose of this document, a coverage factor two is used, which corresponds to confidence interval of about 95 %.

The COMOSAR Uncertainty Budget is show in below table:

UNCERTAINTY FOR SYSTEM PERFORMANCE CHECK								
Uncertainty Component	Tol. (± %)	Prob. Dist.	Div.	ci (1 g)	ci (10 g)	1 g ui (± %)	10 g ui (± %)	vi
Measurement System								
Probe Calibration	5,8	N	1	1	1	5,8	5,8	∞
Axial Isotropy	3,5	R	√3	(1-cp)1/2	(1-cp)1/2	1,42887	1,42887	∞
Hemispherical Isotropy	5,9	R	√3	√Cp	√Cp	2,40866	2,40866	∞
Boundary Effect	1	R	√3	1	1	0,57735	0,57735	∞
Linearity	4,7	R	√3	1	1	2,71355	2,71355	∞
System Detection Limits	1	R	√3	1	1	0,57735	0,57735	∞
Readout Electronics	0,5	N	1	1	1	0,5	0,5	∞
Response Time	0	R	√3	1	1	0	0	∞
Integration Time	1,4	R	√3	1	1	0,80829	0,80829	∞
RF Ambient Conditions	3	R	√3	1	1	1,73205	1,73205	∞
Probe Positioner Mechanical Tolerance	1,4	R	√3	1	1	0,80829	0,80829	∞
Probe Positioning with respect to Phantom Shell	1,4	R	√3	1	1	0,80829	0,80829	∞
Extrapolation, interpolation and Integration Algorithms for Max. SAR Evaluation	2,3	R	√3	1	1	1,32791	1,32791	∞
Dipole								
Dipole Axis to Liquid Distance	2	N	√3	1	1	1,1547	1,1547	N-1
Input Power and SAR drift measurement	5	R	√3	1	1	2,88675	2,88675	∞
Phantom and Tissue Parameters								
Phantom Uncertainty (shape and thickness tolerances)	4	R	√3	1	1	2,3094	2,3094	∞
Liquid Conductivity - deviation from target values	5	R	√3	0,64	0,43	1,84752	1,2413	∞
Liquid Conductivity - measurement uncertainty	4	N	1	0,64	0,43	2,56	1,72	M
Liquid Permittivity - deviation from target values	5	R	√3	0,6	0,49	1,73205	1,41451	∞
Liquid Permittivity - measurement uncertainty	5	N	1	0,6	0,49	3	2,45	M
Combined Standard Uncertainty		RSS				9.6671	9.1646	
Expanded Uncertainty (95% CONFIDENCE INTERVAL)		k				19.3342	18.3292	

UNCERTAINTY EVALUATION FOR HANDSET SAR TEST

Uncertainty Component	Tol. (± %)	Prob. Dist.	Div.	c_i (1 g)	c_i (10 g)	1 g u_i (± %)	10 g u_i (± %)	v_i
Measurement System								
Probe Calibration	5,8	N	1	1	1	5,8	5,8	∞
Axial Isotropy	3,5	R	√3	$(1-c_p)^{1/2}$	$(1-c_p)^{1/2}$	1,43	1,43	∞
Hemispherical Isotropy	5,9	R	√3	$\sqrt{C_p}$	$\sqrt{C_p}$	2,41	2,41	∞
Boundary Effect	1	R	√3	1	1	0,58	0,58	∞
Linearity	4,7	R	√3	1	1	2,71	2,71	∞
System Detection Limits	1	R	√3	1	1	0,58	0,58	∞
Readout Electronics	0,5	N	1	1	1	0,50	0,50	∞
Response Time	0	R	√3	1	1	0,00	0,00	∞
Integration Time	1,4	R	√3	1	1	0,81	0,81	∞
RF Ambient Conditions	3	R	√3	1	1	1,73	1,73	∞
Probe Positioner Mechanical Tolerance	1,4	R	√3	1	1	0,81	0,81	∞
Probe Positioning with respect to Phantom Shell	1,4	R	√3	1	1	0,81	0,81	∞
Extrapolation, interpolation and Integration Algorithms for Max. SAR Evaluation	2,3	R	√3	1	1	1,33	1,33	∞
Test sample Related								
Test Sample Positioning	2,6	N	1	1	1	2,60	2,60	N-1
Device Holder Uncertainty	3	N	1	1	1	3,00	3,00	N-1
Output Power Variation - SAR drift measurement	5	R	√3	1	1	2,89	2,89	∞
Phantom and Tissue Parameters								
Phantom Uncertainty (shape and thickness tolerances)	4	R	√3	1	1	2,31	2,31	∞
Liquid Conductivity - deviation from target values	5	R	√3	0,64	0,43	1,85	1,24	∞
Liquid Conductivity - measurement uncertainty	4	N	1	0,64	0,43	2,56	1,72	M
Liquid Permittivity - deviation from target values	5	R	√3	0,6	0,49	1,73	1,41	∞
Liquid Permittivity - measurement uncertainty	5	N	1	0,6	0,49	3,00	2,45	M
Combined Standard Uncertainty		RSS				10.39	9.92	
Expanded Uncertainty (95% CONFIDENCE INTERVAL)		k				20.78	19.84	

12 Output Power Verification

Test Condition:

1. Conducted Measurement
   EUT was set for low, mid, high channel with modulated mode and highest RF output power.
   The base station simulator was connected to the antenna terminal.
2. Conducted Emissions Measurement Uncertainty
   All test measurements carried out are traceable to national standards. The uncertainty of the measurement at a confidence level of approximately 95% (in the case where distributions are normal), with a coverage factor of 2, in the range 30MHz – 40GHz is ±1.5dB.
3. Environmental Conditions
   Temperature 23°C
   Relative Humidity 53%
   Atmospheric Pressure 1019mbar
4. Test Date : Feb 28,2017
   Tested By : Damon Wang

Test Procedures:

4G Wireless Data Terminal radio output power measurement

1. The transmitter output port was connected to base station emulator.
2. Establish communication link between emulator and EUT and set EUT to operate at maximum output power all the time.
3. Select lowest, middle, and highest channels for each band and different possible test mode.
4. Measure the conducted peak burst power and conducted average burst power from EUT antenna port.

Other radio output power measurement:

The output power was measured using power meter at low, mid, and high channels.

Source-based Time Averaged Burst Power Calculation:

For TDMA, the following duty cycle factor was used to calculate the source-based time average power

Number of Time slot	1	2	3	4
Duty Cycle	1:8	1:4	1:2.66	1:2
Duty cycle factor	-9.03 dB	-6.02 dB	-4.26 dB	-3.01 dB
Crest Factor	8	4	2.66	2

Remark: *Time slot duty cycle factor = 10 * log (Time Slot Duty Cycle)*

Source based time averaged power = Maximum burst averaged power (1 Uplink) – 9.03 dB
Source based time averaged power = Maximum burst averaged power (2 Uplink) – 6.02 dB
Source based time averaged power = Maximum burst averaged power (3 Uplink) – 4.26 dB
Source based time averaged power = Maximum burst averaged power (4 Uplink) – 3.01 dB

Test Result:

Main board								
Burst Average Power (dBm);								
Band	GSM850				PCS1900			
Channel	128	190	251	Tune up Power tolerant	512	661	810	Tune up Power tolerant
Frequency (MHz)	824.2	836.6	848.8	/	1850.2	1880	1909.8	/
GPRS 1 slots	32.66	32.80	32.83	32±1	29.55	30.02	30.90	30±1
GPRS 2 slots	31.48	31.69	31.47	31±1	28.59	28.69	28.47	28±1
GPRS 3 slots	30.49	30.24	30.17	30±1	27.18	27.49	27.34	27±1
GPRS 4 slots	29.35	29.09	29.18	29±1	26.51	26.20	26.42	26±1
EGPRS 1 slots	26.66	26.75	27.02	26.5±1	25.46	25.67	25.92	25±1
EGPRS 2 slots	25.78	25.74	25.62	25±1	24.37	24.41	24.44	24±1
EGPRS 3 slots	24.67	24.59	24.61	24±1	23.33	23.41	23.50	23±1
EGPRS 4 slots	23.35	23.41	23.47	23±1	22.37	22.42	22.49	22±1

Remark :
GPRS, CS1 coding scheme.
EGPRS, MCS5 coding scheme.
Multi 1 Slot , Support Max 4 downlink, 1 uplink , 5 working link
Multi 2 Slots , Support Max 4 downlink, 2 uplink , 5 working link
Multi 3 Slots , Support Max 4 downlink, 3 uplink , 5 working link
Multi 4 Slots , Support Max 4 downlink, 4 uplink , 5 working link

Main board								
Source Based time Average Power (dBm)								
Band	**GSM850**				**PCS1900**			
Channel	128	190	251	Time Average factor	512	661	810	Time Average factor
Frequency (MHz)	824.2	836.6	848.8	/	1850.2	1880	1909.8	/
GPRS 1 slots	23.63	23.77	23.80	-9.03	20.52	20.99	21.87	-9.03
GPRS 2 slots	25.46	25.67	25.45	-6.02	22.57	22.67	22.45	-6.02
GPRS 3 slots	26.23	25.98	25.91	-4.26	22.92	23.23	23.08	-4.26
GPRS 4 slots	26.34	26.08	26.17	-3.01	23.50	23.19	23.41	-3.01
EGPRS 1 slots	17.63	17.72	17.99	-9.03	16.43	16.64	16.89	-9.03
EGPRS 2 slots	19.76	19.72	19.60	-6.02	18.35	18.39	18.42	-6.02
EGPRS 3 slots	20.41	20.33	20.35	-4.26	19.07	19.15	19.24	-4.26
EGPRS 4 slots	20.34	20.40	20.46	-3.01	19.36	19.41	19.48	-3.01
Remark : Time average factor = 1 uplink , 10*log(1/8)=-9.03dB , 2 uplink , 10*log(2/8)=-6.02dB , 3 uplink , 10*log(3/8)=-4.26dB ,4 uplink , 10*log(4/8)=-3.01dB Source based time average power = Burst Average power + Time Average factor								

Note: DUT was set in GPRS(4Tx slots) due to the Maximum source-base time average output power for body SAR.

Main board								
WCDMA - Average Power (dBm)								
Band	**WCDMA Band II**				**WCDMA Band V**			
Channel	**9262**	**9400**	**9538**	**Tune up Power tolerant**	**4132**	**4183**	**4233**	**Tune up Power toleran t**
Frequency (MHz)	**1852.4**	**1880**	**1907.6**	/	**826.4**	**836.6**	**846.6**	/
RMC 12.2k	22.13	22.29	22.19	22±1	22.21	22.19	22.20	22±1
HSDPA Subtest-1	21.37	21.37	21.24	21±1	21.12	21.16	21.22	21±1
HSDPA Subtest-2	21.34	21.09	21.18	21±1	21.06	21.34	21.15	21±1
HSDPA Subtest-3	21.29	21.47	21.28	21±1	21.58	21.49	21.67	21±1
HSDPA Subtest-4	21.33	21.31	21.26	21±1	21.34	21.10	21.30	21±1
HSUPA Subtest-1	21.31	21.28	21.20	21±1	21.08	21.17	21.29	21±1
HSUPA Subtest-2	21.54	21.64	21.36	21±1	21.47	21.23	21.15	21±1
HSUPA Subtest-3	21.21	21.23	21.24	21±1	21.17	21.27	21.31	21±1
HSUPA Subtest-4	21.19	21.38	21.16	21±1	21.09	21.47	21.52	21±1
HSUPA Subtest-5	21.24	21.43	21.15	21±1	21.67	21.78	21.80	21±1

Main board				
WCDMA - Average Power (dBm)				
Band	WCDMA BandⅣ			
Channel	1312	1413	1513	Tune up Power tolerant
Frequency (MHz)	1712.4	1732.6	1752.6	/
RMC 12.2k	22.47	22.45	22.54	22±1
HSDPA Subtest-1	21.20	21.19	21.18	21±1
HSDPA Subtest-2	21.18	21.10	21.11	21±1
HSDPA Subtest-3	21.13	21.17	21.20	21±1
HSDPA Subtest-4	21.15	21.08	21.14	21±1
HSUPA Subtest-1	21.21	21.73	21.51	21±1
HSUPA Subtest-2	21.15	21.10	21.11	21±1
HSUPA Subtest-3	21.13	21.12	21.18	21±1
HSUPA Subtest-4	21.08	21.11	21.12	21±1
HSUPA Subtest-5	21.14	21.09	21.15	21±1

Main board								
Band	CDMA - Burst Average Power (dBm)							
	BC0			Tune up Power tolerant	BC1			Tune up Power tolerant
Channel	1013	384	777		25	600	1175	
Frequency (MHz)	824.7	836.52	848.31	/	1851.25	1880	1908.75	/
Ev-Do Rev.A RTAP 153.6kpbs	24.82	24.25	24.21	24±1	24.29	24.23	24.59	24±1
Ev-Do Rev.A RETAP 4096Bits	24.52	24.08	24.16	24±1	24.21	24.15	24.33	24±1

Vice Board								
Burst Average Power (dBm);								
Band	**GSM850**				**PCS1900**			
Channel	128	190	251	Tune up Power tolerant	512	661	810	Tune up Power tolerant
Frequency (MHz)	824.2	836.6	848.8	/	1850.2	1880	1909.8	/
GPRS 1 slots	32.89	32.75	32.87	32±1	30.05	29.93	30.01	29.5±1
GPRS 2 slots	31.59	31.47	31.58	31±1	28.56	28.47	28.59	28±1
GPRS 3 slots	30.25	30.58	30.54	30±1	27.32	27.48	27.65	27±1
GPRS 4 slots	29.65	29.31	29.58	29±1	27.59	27.65	27.58	27±1
EGPRS 1 slots	27.09	26.87	26.71	27±1	26.25	25.91	25.20	25.5±1
EGPRS 2 slots	25.36	25.89	25.48	25±1	24.65	24.78	24.39	24±1
EGPRS 3 slots	24.65	24.78	24.32	24±1	23.65	23.47	23.69	23±1
EGPRS 4 slots	23.69	23.65	23.48	23±1	22.58	22.36	22.45	22±1

Remark :
GPRS, CS1 coding scheme.
EGPRS, MCS5 coding scheme.
Multi 1 Slot , Support Max 4 downlink, 1 uplink , 5 working link
Multi 2 Slots , Support Max 4 downlink, 2 uplink , 5 working link
Multi 3 Slots , Support Max 4 downlink, 3 uplink , 5 working link
Multi 4 Slots , Support Max 4 downlink, 4 uplink , 5 working link

Vice Board								
Source Based time Average Power (dBm)								
Band	**GSM850**				**PCS1900**			
Channel	128	190	251	Time Average factor	512	661	810	Time Average factor
Frequency (MHz)	824.2	836.6	848.8	/	1850.2	1880	1909.8	/
GPRS 1 slots	23.86	23.72	23.84	-9.03	21.02	2.91	20.98	-9.03
GPRS 2 slots	25.57	25.45	25.56	-6.02	22.54	22.45	22.57	-6.02
GPRS 3 slots	25.99	26.32	26.28	-4.26	23.06	23.22	23.39	-4.26
GPRS 4 slots	26.64	26.30	26.57	-3.01	24.58	24.64	24.57	-3.01
EGPRS 1 slots	18.06	17.84	17.45	-9.03	17.22	16.88	16.17	-9.03
EGPRS 2 slots	19.34	19.87	19.46	-6.02	18.63	18.76	18.37	-6.02
EGPRS 3 slots	20.39	20.52	20.06	-4.26	19.39	19.21	19.43	-4.26
EGPRS 4 slots	20.68	20.64	20.47	-3.01	19.57	19.35	19.44	-3.01
Remark : Time average factor = 1 uplink , 10*log(1/8)=-9.03dB , 2 uplink , 10*log(2/8)=-6.02dB , 3 uplink , 10*log(3/8)=-4.26dB ,4 uplink , 10*log(4/8)=-3.01dB Source based time average power = Burst Average power + Time Average factor								

Note: DUT was set in GPRS(4Tx slots) due to the Maximum source-base time average output power for body SAR.

Vice Board								
WCDMA - Average Power (dBm)								
Band	**WCDMA Band II**				**WCDMA Band V**			
Channel	**9262**	**9400**	**9538**	**Tune up Power tolerant**	**4132**	**4183**	**4233**	**Tune up Power toleran t**
Frequency (MHz)	**1852.4**	**1880**	**1907.6**	/	**826.4**	**836.6**	**846.6**	/
RMC 12.2k	22.02	22.37	22.47	22±1	22.18	22.08	22.16	22±1
HSDPA Subtest-1	21.10	21.20	21.27	21±1	21.37	21.13	21.20	21±1
HSDPA Subtest-2	21.67	21.47	21.25	21±1	21.48	21.47	21.65	21±1
HSDPA Subtest-3	21.36	21.21	21.34	21±1	21.35	21.47	21.58	21±1
HSDPA Subtest-4	21.35	21.14	21.58	21±1	21.47	21.65	21.35	21±1
HSUPA Subtest-1	21.11	21.26	21.38	21±1	21.30	21.16	21.22	21±1
HSUPA Subtest-2	21.47	21.59	21.35	21±1	21.47	21.35	21.48	21±1
HSUPA Subtest-3	21.47	21.36	21.47	21±1	21.35	21.36	21.47	21±1
HSUPA Subtest-4	21.52	21.31	21.17	21±1	21.58	21.36	21.31	21±1
HSUPA Subtest-5	21.47	21.58	21.47	21±1	21.29	21.24	21.37	21±1

Vice Board				
WCDMA - Average Power (dBm)				
Band	**WCDMA BandⅣ**			
Channel	**1312**	**1413**	**1513**	**Tune up Power tolerant**
Frequency (MHz)	**1712.4**	**1732.6**	**1752.6**	/
RMC 12.2k	22.38	22.42	22.35	22±1
HSDPA Subtest-1	21.35	21.17	21.46	21±1
HSDPA Subtest-2	21.22	21.13	21.24	21±1
HSDPA Subtest-3	21.15	21.17	21.20	21±1
HSDPA Subtest-4	21.20	21.11	21.24	21±1
HSUPA Subtest-1	21.35	21.25	21.43	21±1
HSUPA Subtest-2	21.18	21.33	21.23	21±1
HSUPA Subtest-3	21.13	21.12	21.09	21±1
HSUPA Subtest-4	21.14	21.10	21.11	21±1
HSUPA Subtest-5	21.13	21.14	21.08	21±1

Vice Board								
Band	**CDMA - Burst Average Power (dBm)**							
	BC0			**Tune up Power tolerant**	**BC1**			**Tune up Power tolerant**
Channel	**1013**	**384**	**777**		**25**	**600**	**1175**	
Frequency (MHz)	**824.7**	**836.52**	**848.31**	/	**1851.25**	**1880**	**1908.75**	/
Ev-Do Rev.A RTAP 153.6kpbs	24.60	24.12	24.20	24±1	24.24	23.74	24.44	24±1
Ev-Do Rev.A RETAP 4096Bits	24.35	24.01	24.13	24±1	24.10	23.18	24.21	24±1

LTE Power Reduction

The following tests were conducted according to the test requirements outlined in section 6.2 of the 3GPP TS36.101 specification.

The allowed Maximum Power Reduction (MPR) for the maximum output power due to higher order modulation and transmit bandwidth configuration (resource blocks) is specified in Table 6.2.3-1 of the 3GPP TS36.101.

Table 6.2.3-1: Maximum Power Reduction (MPR) for Power Class 3

Modulation	Channel bandwidth / Transmission bandwidth (RB)						MPR (dB)
	1.4 MHz	3.0 MHz	5 MHz	10 MHz	15 MHz	20 MHz	
QPSK	> 5	> 4	> 8	> 12	> 16	> 18	≤ 1
16 QAM	≤ 5	≤ 4	≤ 8	≤ 12	≤ 16	≤ 18	≤ 1
16 QAM	> 5	> 4	> 8	> 12	> 16	> 18	≤ 2

The allowed A-MPR values specified below in Table 6.2.4.-1 of 3GPP TS36.101 are in addition to the allowed MPR requirements. All the measurements below were performed with A-MPR disabled, by using Network Signalling Value of “NS_01”.

Table 6.2.4-1: Additional Maximum Power Reduction (A-MPR)

Network Signalling value	Requirements (sub-clause)	E-UTRA Band	Channel bandwidth (MHz)	Resources Blocks (N_{RB})	A-MPR (dB)
NS_01	6.6.2.1.1	Table 5.5-1	1.4, 3, 5, 10, 15, 20	Table 5.6-1	NA
NS_03	6.6.2.2.1	2, 4,10, 23, 25, 35, 36	3	>5	≤ 1
			5	>6	≤ 1
			10	>6	≤ 1
			15	>8	≤ 1
			20	>10	≤ 1
NS_04	6.6.2.2.2	41	5	>6	≤ 1
			10, 15, 20	See Table 6.2.4-4	
NS_05	6.6.3.3.1	1	10,15,20	≥ 50	≤ 1
NS_06	6.6.2.2.3	12, 13, 14, 17	1.4, 3, 5, 10	Table 5.6-1	n/a
NS_07	6.6.2.2.3 6.6.3.3.2	13	10	Table 6.2.4-2	Table 6.2.4-2
NS_08	6.6.3.3.3	19	10, 15	> 44	≤ 3
NS_09	6.6.3.3.4	21	10, 15	> 40	≤ 1
				> 55	≤ 2
NS_10		20	15, 20	Table 6.2.4-3	Table 6.2.4-3
NS_11	6.6.2.2.1	23[1]	1.4, 3, 5, 10	Table 6.2.4-5	Table 6.2.4-5
..					
NS_32	-	-	-	-	-
Note 1: Applies to the lower block of Band 23, i.e. a carrier placed in the 2000-2010 MHz region.					

LTE Band 2：

BW(MHz)	Ch	Freq(MHz)	Mode	UL RB Allocation	UL RB Offset	Average Power (dbm)	Tune up limited(dBm)	MPR (dB)
1.4MHz	18607	1850.7	QPSK	1	0	22.26	22.0±1	/
				1	2	22.56	22.0±1	/
				1	5	22.58	22.0±1	/
				3	0	21.35	21.0±1	/
				3	1	21.44	21.0±1	/
				3	2	21.46	21.0±1	/
				6	0	21.44	21.0±1	1.0
			16QAM	1	0	21.86	21.0±1	1.0
				1	2	21.81	21.0±1	1.0
				1	5	21.84	21.0±1	1.0
				3	0	21.83	21.0±1	1.0
				3	1	21.79	21.0±1	1.0
				3	2	21.84	21.0±1	1.0
				6	0	20.51	21.0±1	1.0
	18900	1880	QPSK	1	0	22.32	22.0±1	/
				1	2	22.53	22.0±1	/
				1	5	22.41	22.0±1	/
				3	0	21.35	21.0±1	/
				3	1	21.64	21.0±1	/
				3	2	21.41	21.0±1	/
				6	0	21.44	21.0±1	1.0
			16QAM	1	0	21.93	21.0±1	1.0
				1	2	21.97	21.0±1	1.0
				1	5	21.81	21.0±1	1.0
				3	0	21.74	21.0±1	1.0
				3	1	21.79	21.0±1	1.0
				3	2	21.31	21.0±1	1.0
				6	0	20.2	21.0±1	1.0
	19193	1909.3	QPSK	1	0	22.16	22.0±1	/
				1	2	22.3	22.0±1	/
				1	5	22.04	22.0±1	/
				3	0	21.01	21.0±1	/
				3	1	21.15	21.0±1	/
				3	2	21.15	21.0±1	/
				6	0	20.95	21.0±1	1.0
			16QAM	1	0	21.31	21.0±1	1.0
				1	2	21.3	21.0±1	1.0
				1	5	21.25	21.0±1	1.0
				3	0	20.92	21.0±1	1.0
				3	1	21	21.0±1	1.0
				3	2	20.87	21.0±1	1.0
				6	0	20.23	21.0±1	1.0

BW(MHz)	Ch	Freq(MHz)	Mode	UL RB Allocation	UL RB Offset	Average Power (dbm)	Tune up limited(dBm)	MPR (dB)
3MHz	18615	1851.5	QPSK	1	0	22.6	22.0±1	/
				1	8	22.5	22.0±1	/
				1	14	22.46	22.0±1	/
				8	0	21.55	21.0±1	1.0
				8	4	21.55	21.0±1	1.0
				8	9	21.44	21.0±1	1.0
				15	0	21.36	21.0±1	1.0
			16QAM	1	0	21.93	21.0±1	1.0
				1	8	21.86	21.0±1	1.0
				1	14	21.93	21.0±1	1.0
				8	0	20.56	21.0±1	1.0
				8	4	20.33	21.0±1	1.0
				8	9	20.55	21.0±1	1.0
				15	0	20.56	21.0±1	1.0
	18900	1880	QPSK	1	0	22.56	22.0±1	/
				1	8	22.55	22.0±1	/
				1	14	22.5	22.0±1	/
				8	0	21.63	21.0±1	1.0
				8	4	21.58	21.0±1	1.0
				8	9	21.59	21.0±1	1.0
				15	0	21.56	21.0±1	1.0
			16QAM	1	0	21.95	21.0±1	1.0
				1	8	21.03	21.0±1	1.0
				1	14	21.91	21.0±1	1.0
				8	0	20.5	21.0±1	1.0
				8	4	20.53	21.0±1	1.0
				8	9	20.44	21.0±1	1.0
				15	0	20.49	21.0±1	1.0
	19185	1908.5	QPSK	1	0	22.08	22.0±1	/
				1	8	22.31	22.0±1	/
				1	14	22.43	22.0±1	/
				8	0	20.99	21.0±1	1.0
				8	4	21.1	21.0±1	1.0
				8	9	21.14	21.0±1	1.0
				15	0	21.1	21.0±1	1.0
			16QAM	1	0	21.39	21.0±1	1.0
				1	8	21.5	21.0±1	1.0
				1	14	21.16	21.0±1	1.0
				8	0	20.11	21.0±1	1.0
				8	4	20.23	21.0±1	1.0
				8	9	20.16	21.0±1	1.0
				15	0	20.07	21.0±1	1.0

BW(MHz)	Ch	Freq(MHz)	Mode	UL RB Allocation	UL RB Offset	Average Power (dbm)	Tune up limited(dBm)	MPR (dB)
5MHz	18625	1852.5	QPSK	1	0	22.36	22.0±1	/
				1	12	22.25	22.0±1	/
				1	24	22.45	22.0±1	/
				12	0	21.63	21.0±1	1.0
				12	6	21.62	21.0±1	1.0
				12	11	21.7	21.0±1	1.0
				25	0	21.67	21.0±1	1.0
			16QAM	1	0	21.02	21.0±1	1.0
				1	12	20.99	21.0±1	1.0
				1	24	21.14	21.0±1	1.0
				12	0	20.61	21.0±1	1.0
				12	6	20.44	21.0±1	1.0
				12	11	20.76	21.0±1	1.0
				25	0	20.56	21.0±1	1.0
	18900	1880	QPSK	1	0	22.44	22.0±1	/
				1	12	22.5	22.0±1	/
				1	24	22.38	22.0±1	/
				12	0	21.6	21.0±1	1.0
				12	6	21.65	21.0±1	1.0
				12	11	21.53	21.0±1	1.0
				25	0	21.59	21.0±1	1.0
			16QAM	1	0	21.99	21.0±1	1.0
				1	12	21.99	21.0±1	1.0
				1	24	21.95	21.0±1	1.0
				12	0	20.45	21.0±1	1.0
				12	6	20.49	21.0±1	1.0
				12	11	20.46	21.0±1	1.0
				25	0	20.56	21.0±1	1.0
	19175	1907.5	QPSK	1	0	21.98	22.0±1	/
				1	12	22.28	22.0±1	/
				1	24	22.17	22.0±1	/
				12	0	21	21.0±1	1.0
				12	6	21.26	21.0±1	1.0
				12	11	21.22	21.0±1	1.0
				25	0	21.13	21.0±1	1.0
			16QAM	1	0	21.09	21.0±1	1.0
				1	12	21.23	21.0±1	1.0
				1	24	21.43	21.0±1	1.0
				12	0	20.85	21.0±1	1.0
				12	6	20.1	21.0±1	1.0
				12	11	20.16	21.0±1	1.0
				25	0	20.19	21.0±1	1.0

BW(MHz)	Ch	Freq(MHz)	Mode	UL RB Allocation	UL RB Offset	Average Power (dbm)	Tune up limited(dBm)	MPR (dB)
10MHz	18650	1855	QPSK	1	0	22.77	22.0±1	/
				1	24	22.92	22.0±1	/
				1	49	22.74	22.0±1	/
				25	0	21.76	21.0±1	1.0
				25	12	21.84	21.0±1	1.0
				25	24	21.74	21.0±1	1.0
				50	0	21.86	21.0±1	1.0
			16QAM	1	0	21.65	21.0±1	1.0
				1	24	21.98	21.0±1	1.0
				1	49	21.63	21.0±1	1.0
				25	0	20.65	21.0±1	1.0
				25	12	20.84	21.0±1	1.0
				25	24	20.74	21.0±1	1.0
				50	0	20.75	21.0±1	1.0
	18900	1880	QPSK	1	0	22.59	22.0±1	/
				1	24	22.99	22.0±1	/
				1	49	22.46	22.0±1	/
				25	0	21.64	21.0±1	1.0
				25	12	21.69	21.0±1	1.0
				25	24	21.51	21.0±1	1.0
				50	0	21.52	21.0±1	1.0
			16QAM	1	0	21.91	21.0±1	1.0
				1	24	21.4	21.0±1	1.0
				1	49	21.97	21.0±1	1.0
				25	0	20.64	21.0±1	1.0
				25	12	20.69	21.0±1	1.0
				25	24	20.51	21.0±1	1.0
				50	0	20.51	21.0±1	1.0
	19150	1905	QPSK	1	0	22.4	22.0±1	/
				1	24	22.59	22.0±1	/
				1	49	22.26	22.0±1	/
				25	0	21.03	21.0±1	1.0
				25	12	21.32	21.0±1	1.0
				25	24	21.25	21.0±1	1.0
				50	0	21.16	21.0±1	1.0
			16QAM	1	0	21.71	21.0±1	1.0
				1	24	21.56	21.0±1	1.0
				1	49	21.76	21.0±1	1.0
				25	0	20.03	21.0±1	1.0
				25	12	20.21	21.0±1	1.0
				25	24	20.34	21.0±1	1.0
				50	0	20.2	21.0±1	1.0

BW(MHz)	Ch	Freq(MHz)	Mode	UL RB Allocation	UL RB Offset	Average Power (dbm)	Tune up limited(dBm)	MPR (dB)
15MHz	18675	1857.5	QPSK	1	0	22.98	22.0±1	/
				1	37	22.66	22.0±1	/
				1	74	22.57	22.0±1	/
				36	0	21.92	21.0±1	1.0
				36	16	21.84	21.0±1	1.0
				36	35	21.82	21.0±1	1.0
				75	0	21.89	21.0±1	1.0
			16QAM	1	0	21.95	21.0±1	1.0
				1	37	21.84	21.0±1	1.0
				1	74	21.81	21.0±1	1.0
				36	0	20.89	21.0±1	1.0
				36	16	20.78	21.0±1	1.0
				36	35	20.79	21.0±1	1.0
				75	0	20.76	21.0±1	1.0
	18900	1880	QPSK	1	0	22.71	22.0±1	/
				1	37	22.02	22.0±1	/
				1	74	22.73	22.0±1	/
				36	0	21.73	21.0±1	1.0
				36	16	21.61	21.0±1	1.0
				36	35	21.66	21.0±1	1.0
				75	0	21.65	21.0±1	1.0
			16QAM	1	0	21.59	21.0±1	1.0
				1	37	21.52	21.0±1	1.0
				1	74	21.32	21.0±1	1.0
				36	0	20.74	21.0±1	1.0
				36	16	20.82	21.0±1	1.0
				36	35	20.72	21.0±1	1.0
				75	0	20.56	21.0±1	1.0
	19125	1902.5	QPSK	1	0	22.53	22.0±1	/
				1	37	22.41	22.0±1	/
				1	74	22.51	22.0±1	/
				36	0	21.4	21.0±1	1.0
				36	16	21.15	21.0±1	1.0
				36	35	21.27	21.0±1	1.0
				75	0	21.26	21.0±1	1.0
			16QAM	1	0	21.03	21.0±1	1.0
				1	37	21.88	21.0±1	1.0
				1	74	21.37	21.0±1	1.0
				36	0	20.28	21.0±1	1.0
				36	16	20.15	21.0±1	1.0
				36	35	20.36	21.0±1	1.0
				75	0	20.18	21.0±1	1.0

BW(MHz)	Ch	Freq(MHz)	Mode	UL RB Allocation	UL RB Offset	Average Power (dbm)	Tune up limited(dBm)	MPR (dB)
20MHz	18700	1860	QPSK	1	0	22.98	22.0±1	/
				1	49	22.15	22.0±1	/
				1	99	22.03	22.0±1	/
				50	0	21.99	21.0±1	1.0
				50	24	21.92	21.0±1	1.0
				50	49	21.86	21.0±1	1.0
				100	0	21.78	21.0±1	1.0
			16QAM	1	0	21.97	21.0±1	1.0
				1	49	21.78	21.0±1	1.0
				1	99	21.44	21.0±1	1.0
				50	0	20.87	21.0±1	1.0
				50	24	20.94	21.0±1	1.0
				50	49	20.93	21.0±1	1.0
				100	0	21.01	21.0±1	1.0
	18900	1880	QPSK	1	0	22.85	22.0±1	/
				1	49	22.55	22.0±1	/
				1	99	22.89	22.0±1	/
				50	0	21.79	21.0±1	1.0
				50	24	21.75	21.0±1	1.0
				50	49	21.71	21.0±1	1.0
				100	0	21.65	21.0±1	1.0
			16QAM	1	0	21.08	21.0±1	1.0
				1	49	21.01	21.0±1	1.0
				1	99	21.62	21.0±1	1.0
				50	0	20.74	21.0±1	1.0
				50	24	20.87	21.0±1	1.0
				50	49	20.73	21.0±1	1.0
				100	0	20.65	21.0±1	1.0
	19100	1900	QPSK	1	0	22.65	22.0±1	/
				1	49	22.25	22.0±1	/
				1	99	22.72	22.0±1	/
				50	0	21.45	21.0±1	1.0
				50	24	21.26	21.0±1	1.0
				50	49	21.14	21.0±1	1.0
				100	0	21.25	21.0±1	1.0
			16QAM	1	0	21.02	21.0±1	1.0
				1	49	21.45	21.0±1	1.0
				1	99	21.29	21.0±1	1.0
				50	0	20.3	21.0±1	1.0
				50	24	20.21	21.0±1	1.0
				50	49	20.11	21.0±1	1.0
				100	0	20.25	21.0±1	1.0

LTE Band 4：

BW(MHz)	Ch	Freq(MHz)	Mode	UL RB Allocation	UL RB Offset	Average Power (dbm)	Tune up limited(dBm)	MPR (dB)
1.4MHz	19957	1710.7	QPSK	1	0	23.41	23.0±1	/
				1	2	23.52	23.0±1	/
				1	5	23.44	23.0±1	/
				3	0	22.31	22.0±1	/
				3	1	22.37	22.0±1	/
				3	2	22.36	22.0±1	/
				6	0	22.21	22.0±1	1.0
			16QAM	1	0	22.03	22.0±1	1.0
				1	2	22.09	22.0±1	1.0
				1	5	22.08	22.0±1	1.0
				3	0	21.92	22.0±1	1.0
				3	1	21.87	22.0±1	1.0
				3	2	21.97	22.0±1	1.0
				6	0	21.82	22.0±1	1.0
	20175	1732.5	QPSK	1	0	23.13	23.0±1	/
				1	2	23.11	23.0±1	/
				1	5	23.13	23.0±1	/
				3	0	22.26	22.0±1	/
				3	1	22.16	22.0±1	/
				3	2	22.12	22.0±1	/
				6	0	22.25	22.0±1	1.0
			16QAM	1	0	22.34	22.0±1	1.0
				1	2	22.37	22.0±1	1.0
				1	5	22.23	22.0±1	1.0
				3	0	22.21	22.0±1	1.0
				3	1	22.22	22.0±1	1.0
				3	2	22.04	22.0±1	1.0
				6	0	22.08	22.0±1	1.0
	20393	1754.3	QPSK	1	0	23.2	23.0±1	/
				1	2	23.25	23.0±1	/
				1	5	23.38	23.0±1	/
				3	0	22.07	22.0±1	/
				3	1	22.15	22.0±1	/
				3	2	22.13	22.0±1	/
				6	0	21.83	22.0±1	1.0
			16QAM	1	0	22.1	22.0±1	1.0
				1	2	22.15	22.0±1	1.0
				1	5	22.14	22.0±1	1.0
				3	0	22.04	22.0±1	1.0
				3	1	21.85	22.0±1	1.0
				3	2	22.63	22.0±1	1.0
				6	0	21.91	22.0±1	1.0

BW(MHz)	Ch	Freq(MHz)	Mode	UL RB Allocation	UL RB Offset	Average Power (dbm)	Tune up limited(dBm)	MPR (dB)
3MHz	19965	1711.5	QPSK	1	0	23.2	23.0±1	/
				1	8	23.23	23.0±1	/
				1	14	23.35	23.0±1	/
				6	0	22.32	22.0±1	1.0
				6	4	22.35	22.0±1	1.0
				6	9	22.38	22.0±1	1.0
				15	0	22.35	22.0±1	1.0
			16QAM	1	0	22.15	22.0±1	1.0
				1	8	22.29	22.0±1	1.0
				1	14	22.22	22.0±1	1.0
				8	0	22.1	22.0±1	1.0
				8	4	22.31	22.0±1	1.0
				8	9	22.18	22.0±1	1.0
				15	0	22.11	22.0±1	1.0
	20175	1732.5	QPSK	1	0	23.34	23.0±1	/
				1	8	23.08	23.0±1	/
				1	14	23.04	23.0±1	/
				6	0	22.28	22.0±1	1.0
				6	4	22.13	22.0±1	1.0
				6	9	22.21	22.0±1	1.0
				15	0	22.25	22.0±1	1.0
			16QAM	1	0	22.59	22.0±1	1.0
				1	8	22.37	22.0±1	1.0
				1	14	22.25	22.0±1	1.0
				6	0	22.31	22.0±1	1.0
				6	4	22.27	22.0±1	1.0
				6	9	22.23	22.0±1	1.0
				15	0	22.24	22.0±1	1.0
	20385	1753.5	QPSK	1	0	23.21	23.0±1	/
				1	8	23.08	23.0±1	/
				1	14	23.14	23.0±1	/
				6	0	22.95	22.0±1	1.0
				6	4	22.07	22.0±1	1.0
				6	9	22.64	22.0±1	1.0
				15	0	21.9	22.0±1	1.0
			16QAM	1	0	22.22	22.0±1	1.0
				1	8	22.05	22.0±1	1.0
				1	14	22.2	22.0±1	1.0
				6	0	21.9	22.0±1	1.0
				6	4	21.94	22.0±1	1.0
				6	9	21.8	22.0±1	1.0
				15	0	21.87	22.0±1	1.0

BW(MHz)	Ch	Freq(MHz)	Mode	UL RB Allocation	UL RB Offset	Average Power (dbm)	Tune up limited(dBm)	MPR (dB)
5MHz	19975	1712.5	QPSK	1	0	23.31	23.0±1	/
				1	49	23.17	23.0±1	/
				1	99	23.25	23.0±1	/
				12	0	22.36	22.0±1	1.0
				12	24	22.16	22.0±1	1.0
				12	49	22.32	22.0±1	1.0
				25	0	22.24	22.0±1	1.0
			16QAM	1	0	22.19	22.0±1	1.0
				1	49	22.29	22.0±1	1.0
				1	99	22.19	22.0±1	1.0
				12	0	22.14	22.0±1	1.0
				12	24	22.26	22.0±1	1.0
				12	49	22.13	22.0±1	1.0
				25	0	22.09	22.0±1	1.0
	20175	1732.5	QPSK	1	0	23.19	23.0±1	/
				1	49	23.04	23.0±1	/
				1	99	23.17	23.0±1	/
				12	0	22.35	22.0±1	1.0
				12	24	22.12	22.0±1	1.0
				12	49	22.11	22.0±1	1.0
				25	0	22.19	22.0±1	1.0
			16QAM	1	0	21.79	22.0±1	1.0
				1	49	21.78	22.0±1	1.0
				1	99	21.73	22.0±1	1.0
				12	0	21.84	22.0±1	1.0
				12	24	21.72	22.0±1	1.0
				12	49	21.75	22.0±1	1.0
				25	0	21.69	22.0±1	1.0
	20375	1752.5	QPSK	1	0	23.15	23.0±1	/
				1	49	23.17	23.0±1	/
				1	99	23.26	23.0±1	/
				12	0	22.74	22.0±1	1.0
				12	24	22.01	22.0±1	1.0
				12	49	22.75	22.0±1	1.0
				25	0	21.87	22.0±1	1.0
			16QAM	1	0	21.95	22.0±1	1.0
				1	49	21.8	22.0±1	1.0
				1	99	21.91	22.0±1	1.0
				12	0	21.36	22.0±1	1.0
				12	24	21.64	22.0±1	1.0
				12	49	21.89	22.0±1	1.0
				25	0	21.51	22.0±1	1.0

BW(MHz)	Ch	Freq(MHz)	Mode	UL RB Allocation	UL RB Offset	Average Power (dbm)	Tune up limited(dBm)	MPR (dB)
10MHz	20000	1715	QPSK	1	0	23.42	23.0±1	/
				1	49	23.41	23.0±1	/
				1	99	23.41	23.0±1	/
				25	0	22.25	22.0±1	1.0
				25	24	22.4	22.0±1	1.0
				25	49	22.39	22.0±1	1.0
				50	0	22.31	22.0±1	1.0
			16QAM	1	0	22.38	22.0±1	1.0
				1	49	21.93	22.0±1	1.0
				1	99	22.37	22.0±1	1.0
				25	0	21.92	22.0±1	1.0
				25	24	21.88	22.0±1	1.0
				25	49	21.61	22.0±1	1.0
				50	0	21.37	22.0±1	1.0
	20175	1732.5	QPSK	1	0	23.24	23.0±1	/
				1	49	23.3	23.0±1	/
				1	99	23.25	23.0±1	/
				25	0	22.34	22.0±1	1.0
				25	24	22.13	22.0±1	1.0
				25	49	21.93	22.0±1	1.0
				50	0	21.69	22.0±1	1.0
			16QAM	1	0	21.56	22.0±1	1.0
				1	49	21.57	22.0±1	1.0
				1	99	21.5	22.0±1	1.0
				25	0	21.39	22.0±1	1.0
				25	24	21.49	22.0±1	1.0
				25	49	21.41	22.0±1	1.0
				50	0	21.45	22.0±1	1.0
	20350	1750	QPSK	1	0	23.01	23.0±1	/
				1	49	23.03	23.0±1	/
				1	99	23.05	23.0±1	/
				25	0	21.94	22.0±1	1.0
				25	24	22.11	22.0±1	1.0
				25	49	21.99	22.0±1	1.0
				50	0	21.95	22.0±1	1.0
			16QAM	1	0	21.49	22.0±1	1.0
				1	49	21.52	22.0±1	1.0
				1	99	21.45	22.0±1	1.0
				25	0	21.92	22.0±1	1.0
				25	24	21.66	22.0±1	1.0
				25	49	21.58	22.0±1	1.0
				50	0	21.42	22.0±1	1.0

BW(MHz)	Ch	Freq(MHz)	Mode	UL RB Allocation	UL RB Offset	Average Power (dbm)	Tune up limited(dBm)	MPR (dB)
15MHz	20025	1717.5	QPSK	1	0	23.35	23.0±1	/
				1	49	22.99	23.0±1	/
				1	99	23.43	23.0±1	/
				36	0	22.23	22.0±1	1.0
				36	24	22.36	22.0±1	1.0
				36	49	22.36	22.0±1	1.0
				75	0	22.27	22.0±1	1.0
			16QAM	1	0	22.25	22.0±1	1.0
				1	49	22.67	22.0±1	1.0
				1	99	22.96	22.0±1	1.0
				36	0	22.3	22.0±1	1.0
				36	24	22.45	22.0±1	1.0
				36	49	22.35	22.0±1	1.0
				75	0	22.33	22.0±1	1.0
	20175	1732.5	QPSK	1	0	23.44	23.0±1	/
				1	49	23.11	23.0±1	/
				1	99	23.03	23.0±1	/
				36	0	22.27	22.0±1	1.0
				36	24	22.1	22.0±1	1.0
				36	49	21.89	22.0±1	1.0
				75	0	21.73	22.0±1	1.0
			16QAM	1	0	22.42	22.0±1	1.0
				1	49	22.47	22.0±1	1.0
				1	99	22.25	22.0±1	1.0
				36	0	22.35	22.0±1	1.0
				36	24	22.58	22.0±1	1.0
				36	49	21.97	22.0±1	1.0
				75	0	21.69	22.0±1	1.0
	20325	1747.5	QPSK	1	0	23.06	23.0±1	/
				1	49	23.11	23.0±1	/
				1	99	23.21	23.0±1	/
				36	0	22.23	22.0±1	1.0
				36	24	22.19	22.0±1	1.0
				36	49	22.01	22.0±1	1.0
				75	0	21.92	22.0±1	1.0
			16QAM	1	0	22.7	22.0±1	1.0
				1	49	22.44	22.0±1	1.0
				1	99	21.63	22.0±1	1.0
				36	0	21.97	22.0±1	1.0
				36	24	21.80	22.0±1	1.0
				36	49	21.71	22.0±1	1.0
				75	0	21.53	22.0±1	1.0

BW(MHz)	Ch	Freq(MHz)	Mode	UL RB Allocation	UL RB Offset	Average Power (dbm)	Tune up limited(dBm)	MPR (dB)
20MHz	20050	1720	QPSK	1	0	23.21	23.0±1	/
				1	49	23.35	23.0±1	/
				1	99	23.30	23.0±1	/
				50	0	22.36	22.0±1	1.0
				50	24	22.47	22.0±1	1.0
				50	49	22.25	22.0±1	1.0
				100	0	22.32	22.0±1	1.0
			16QAM	1	0	22.45	22.0±1	1.0
				1	49	22.2	22.0±1	1.0
				1	99	22.1	22.0±1	1.0
				50	0	22.31	22.0±1	1.0
				50	24	22.31	22.0±1	1.0
				50	49	22.27	22.0±1	1.0
				100	0	22.27	22.0±1	1.0
	20175	1732.5	QPSK	1	0	23.21	23.0±1	/
				1	49	23.09	23.0±1	/
				1	99	23.15	23.0±1	/
				50	0	22.98	22.0±1	1.0
				50	24	22.11	22.0±1	1.0
				50	49	22.93	22.0±1	1.0
				100	0	22.21	22.0±1	1.0
			16QAM	1	0	22.53	22.0±1	1.0
				1	49	22.32	22.0±1	1.0
				1	99	22.06	22.0±1	1.0
				50	0	22.49	22.0±1	1.0
				50	24	22.15	22.0±1	1.0
				50	49	22.36	22.0±1	1.0
				100	0	22.24	22.0±1	1.0
	20300	1745	QPSK	1	0	22.93	23.0±1	/
				1	49	22.98	23.0±1	/
				1	99	22.96	23.0±1	/
				50	0	22.06	22.0±1	1.0
				50	24	21.89	22.0±1	1.0
				50	49	21.95	22.0±1	1.0
				100	0	21.99	22.0±1	1.0
			16QAM	1	0	22.35	22.0±1	1.0
				1	49	22.15	22.0±1	1.0
				1	99	22.33	22.0±1	1.0
				50	0	21.76	22.0±1	1.0
				50	24	22.31	22.0±1	1.0
				50	49	21.95	22.0±1	1.0
				100	0	21.92	22.0±1	1.0

LTE Band 5：

BW(MHz)	Ch	Freq(MHz)	Mode	UL RB Allocation	UL RB Offset	Average Power (dbm)	Tune up limited(dBm)	MPR (dB)
1.4MHz	20407	824.7	QPSK	1	0	22.21	22.0±1	/
				1	2	22.49	22.0±1	/
				1	5	22.35	22.0±1	/
				3	0	21.46	21.0±1	/
				3	1	21.38	21.0±1	/
				3	2	21.27	21.0±1	/
				6	0	21.23	21.0±1	1.0
			16QAM	1	0	21.05	21.0±1	1.0
				1	2	21.03	21.0±1	1.0
				1	5	21.97	21.0±1	1.0
				3	0	21.53	21.0±1	1.0
				3	1	21.54	21.0±1	1.0
				3	2	21.58	21.0±1	1.0
				6	0	21.37	21.0±1	1.0
	20525	836.5	QPSK	1	0	22.18	22.0±1	/
				1	2	22.19	22.0±1	/
				1	5	22.18	22.0±1	/
				3	0	21.29	21.0±1	/
				3	1	21.25	21.0±1	/
				3	2	21.26	21.0±1	/
				6	0	21.31	21.0±1	1.0
			16QAM	1	0	21.5	21.0±1	1.0
				1	2	21.41	21.0±1	1.0
				1	5	21.4	21.0±1	1.0
				3	0	21.27	21.0±1	1.0
				3	1	21.31	21.0±1	1.0
				3	2	21.13	21.0±1	1.0
				6	0	21.02	21.0±1	1.0
	20634	848.3	QPSK	1	0	22.38	22.0±1	/
				1	2	22.36	22.0±1	/
				1	5	22.25	22.0±1	/
				3	0	21.22	21.0±1	/
				3	1	21.18	21.0±1	/
				3	2	21.97	21.0±1	/
				6	0	21.08	21.0±1	1.0
			16QAM	1	0	21.36	21.0±1	1.0
				1	2	21.39	21.0±1	1.0
				1	5	21.43	21.0±1	1.0
				3	0	21.7	21.0±1	1.0
				3	1	21.87	21.0±1	1.0
				3	2	21.11	21.0±1	1.0
				6	0	21.14	21.0±1	1.0

BW(MHz)	Ch	Freq(MHz)	Mode	UL RB Allocation	UL RB Offset	Average Power (dbm)	Tune up limited(dBm)	MPR (dB)
3MHz	20415	825.5	QPSK	1	0	22.42	22.0±1	/
				1	8	22.42	22.0±1	/
				1	14	22.59	22.0±1	/
				6	0	21.33	21.0±1	1.0
				6	4	21.33	21.0±1	1.0
				6	9	21.3	21.0±1	1.0
				15	0	21.37	21.0±1	1.0
			16QAM	1	0	21.32	21.0±1	1.0
				1	8	21.17	21.0±1	1.0
				1	14	21.47	21.0±1	1.0
				8	0	20.38	21.0±1	1.0
				8	4	20.31	21.0±1	1.0
				8	9	20.3	21.0±1	1.0
				15	0	20.39	21.0±1	1.0
	20525	836.5	QPSK	1	0	22.51	22.0±1	/
				1	8	22.32	22.0±1	/
				1	14	22.43	22.0±1	/
				6	0	21.42	21.0±1	1.0
				6	4	21.22	21.0±1	1.0
				6	9	21.21	21.0±1	1.0
				15	0	21.42	21.0±1	1.0
			16QAM	1	0	21.09	21.0±1	1.0
				1	8	21.99	21.0±1	1.0
				1	14	21.98	21.0±1	1.0
				6	0	20.45	21.0±1	1.0
				6	4	20.36	21.0±1	1.0
				6	9	20.33	21.0±1	1.0
				15	0	20.42	21.0±1	1.0
	20635	847.5	QPSK	1	0	22.36	22.0±1	/
				1	8	22.4	22.0±1	/
				1	14	22.41	22.0±1	/
				6	0	21.5	21.0±1	1.0
				6	4	21.32	21.0±1	1.0
				6	9	21.34	21.0±1	1.0
				15	0	21.33	21.0±1	1.0
			16QAM	1	0	21.56	21.0±1	1.0
				1	8	21.44	21.0±1	1.0
				1	14	21.53	21.0±1	1.0
				8	0	20.25	21.0±1	1.0
				8	4	20.26	21.0±1	1.0
				8	9	20.25	21.0±1	1.0
				15	0	20.09	21.0±1	1.0

BW(MHz)	Ch	Freq(MHz)	Mode	UL RB Allocation	UL RB Offset	Average Power (dbm)	Tune up limited(dBm)	MPR (dB)
5MHz	20425	826.5	QPSK	1	0	22.1	22.0±1	/
				1	49	22.29	22.0±1	/
				1	99	22.26	22.0±1	/
				12	0	21.3	21.0±1	1.0
				12	24	21.43	21.0±1	1.0
				12	49	21.65	21.0±1	1.0
				25	0	21.34	21.0±1	1.0
			16QAM	1	0	20.89	21.0±1	1.0
				1	49	21.04	21.0±1	1.0
				1	99	21.48	21.0±1	1.0
				12	0	20.14	21.0±1	1.0
				12	24	20.26	21.0±1	1.0
				12	49	20.38	21.0±1	1.0
				25	0	20.34	21.0±1	1.0
	20525	836.5	QPSK	1	0	22.53	22.0±1	/
				1	49	22.18	22.0±1	/
				1	99	22.39	22.0±1	/
				12	0	21.48	21.0±1	1.0
				12	24	21.48	21.0±1	1.0
				12	49	21.39	21.0±1	1.0
				25	0	21.48	21.0±1	1.0
			16QAM	1	0	21.97	21.0±1	1.0
				1	49	21.36	21.0±1	1.0
				1	99	21.3	21.0±1	1.0
				12	0	20.37	21.0±1	1.0
				12	24	20.3	21.0±1	1.0
				12	49	20.38	21.0±1	1.0
				25	0	20.4	21.0±1	1.0
	20625	846.5	QPSK	1	0	22.44	22.0±1	/
				1	49	22.29	22.0±1	/
				1	99	22.38	22.0±1	/
				12	0	21.27	21.0±1	1.0
				12	24	21.33	21.0±1	1.0
				12	49	21.35	21.0±1	1.0
				25	0	21.35	21.0±1	1.0
			16QAM	1	0	21.69	21.0±1	1.0
				1	49	21.59	21.0±1	1.0
				1	99	21.78	21.0±1	1.0
				12	0	20.26	21.0±1	1.0
				12	24	20.23	21.0±1	1.0
				12	49	20.28	21.0±1	1.0
				25	0	20.09	21.0±1	1.0

BW(MHz)	Ch	Freq(MHz)	Mode	UL RB Allocation	UL RB Offset	Average Power (dbm)	Tune up limited(dBm)	MPR (dB)
10MHz	20450	829	QPSK	1	0	22.26	22.0±1	/
				1	49	22.51	22.0±1	/
				1	99	22.22	22.0±1	/
				25	0	21.4	21.0±1	1.0
				25	24	21.56	21.0±1	1.0
				25	49	21.48	21.0±1	1.0
				50	0	21.45	21.0±1	1.0
			16QAM	1	0	21.37	21.0±1	1.0
				1	49	21.89	21.0±1	1.0
				1	99	21.95	21.0±1	1.0
				25	0	20.35	21.0±1	1.0
				25	24	20.25	21.0±1	1.0
				25	49	20.27	21.0±1	1.0
				50	0	20.39	21.0±1	1.0
	20525	836.5	QPSK	1	0	22.4	22.0±1	/
				1	49	22.19	22.0±1	/
				1	99	22.36	22.0±1	/
				25	0	21.57	21.0±1	1.0
				25	24	21.55	21.0±1	1.0
				25	49	21.34	21.0±1	1.0
				50	0	21.58	21.0±1	1.0
			16QAM	1	0	21.56	21.0±1	1.0
				1	49	21.43	21.0±1	1.0
				1	99	21.64	21.0±1	1.0
				25	0	20.64	21.0±1	1.0
				25	24	20.31	21.0±1	1.0
				25	49	20.25	21.0±1	1.0
				50	0	20.42	21.0±1	1.0
	20600	844	QPSK	1	0	22.42	22.0±1	/
				1	49	22.66	22.0±1	/
				1	99	22.51	22.0±1	/
				25	0	21.38	21.0±1	1.0
				25	24	21.48	21.0±1	1.0
				25	49	21.41	21.0±1	1.0
				50	0	21.32	21.0±1	1.0
			16QAM	1	0	21.65	21.0±1	1.0
				1	49	21.66	21.0±1	1.0
				1	99	21.59	21.0±1	1.0
				25	0	20.29	21.0±1	1.0
				25	24	20.62	21.0±1	1.0
				25	49	20.65	21.0±1	1.0
				50	0	20.27	21.0±1	1.0

LTE Band 17：

BW(MHz)	Ch	Freq(MHz)	Mode	UL RB Allocation	UL RB Offset	Average Power (dbm)	Tune up limited(dBm)	MPR (dB)
5MHz	23755	706.5	QPSK	1	0	22.28	22.0±1	/
				1	49	22.12	22.0±1	/
				1	99	22.34	22.0±1	/
				12	0	21.38	21.0±1	1.0
				12	24	21.28	21.0±1	1.0
				12	49	21.35	21.0±1	1.0
				25	0	21.34	21.0±1	1.0
			16QAM	1	0	21.52	21.0±1	1.0
				1	49	21.33	21.0±1	1.0
				1	99	21.71	21.0±1	1.0
				12	0	20.35	21.0±1	1.0
				12	24	20.29	21.0±1	1.0
				12	49	20.36	21.0±1	1.0
				25	0	20.38	21.0±1	1.0
	23790	710	QPSK	1	0	22.64	22.0±1	/
				1	49	22.2	22.0±1	/
				1	99	22.22	22.0±1	/
				12	0	21.43	21.0±1	1.0
				12	24	21.31	21.0±1	1.0
				12	49	21.27	21.0±1	1.0
				25	0	21.31	21.0±1	1.0
			16QAM	1	0	21.81	21.0±1	1.0
				1	49	21.47	21.0±1	1.0
				1	99	21.51	21.0±1	1.0
				12	0	20.46	21.0±1	1.0
				12	24	20.32	21.0±1	1.0
				12	49	20.28	21.0±1	1.0
				25	0	20.34	21.0±1	1.0
	23825	713.5	QPSK	1	0	22.45	22.0±1	/
				1	49	22.23	22.0±1	/
				1	99	22.26	22.0±1	/
				12	0	21.38	21.0±1	1.0
				12	24	21.28	21.0±1	1.0
				12	49	21.26	21.0±1	1.0
				25	0	21.37	21.0±1	1.0
			16QAM	1	0	21.41	21.0±1	1.0
				1	49	21.33	21.0±1	1.0
				1	99	20.74	21.0±1	1.0
				12	0	20.11	21.0±1	1.0
				12	24	20.17	21.0±1	1.0
				12	49	20.23	21.0±1	1.0
				25	0	20.29	21.0±1	1.0

BW(MHz)	Ch	Freq(MHz)	Mode	UL RB Allocation	UL RB Offset	Average Power (dbm)	Tune up limited(dBm)	MPR (dB)
10MHz	23780	709	QPSK	1	0	22.36	22.0±1	/
				1	49	22.35	22.0±1	/
				1	99	22.4	22.0±1	/
				25	0	21.4	21.0±1	1.0
				25	24	21.54	21.0±1	1.0
				25	49	21.32	21.0±1	1.0
				50	0	21.38	21.0±1	1.0
			16QAM	1	0	21.7	21.0±1	1.0
				1	49	21.81	21.0±1	1.0
				1	99	21.66	21.0±1	1.0
				25	0	20.51	21.0±1	1.0
				25	24	20.52	21.0±1	1.0
				25	49	20.18	21.0±1	1.0
				50	0	20.43	21.0±1	1.0
	23790	710	QPSK	1	0	22.68	22.0±1	/
				1	49	22.56	22.0±1	/
				1	99	22.27	22.0±1	/
				25	0	21.48	21.0±1	1.0
				25	24	21.41	21.0±1	1.0
				25	49	21.37	21.0±1	1.0
				50	0	21.29	21.0±1	1.0
			16QAM	1	0	21.1	21.0±1	1.0
				1	49	21.89	21.0±1	1.0
				1	99	21.49	21.0±1	1.0
				25	0	20.71	21.0±1	1.0
				25	24	20.59	21.0±1	1.0
				25	49	20.38	21.0±1	1.0
				50	0	20.42	21.0±1	1.0
	23800	711	QPSK	1	0	22.56	22.0±1	/
				1	49	22.48	22.0±1	/
				1	99	22.55	22.0±1	/
				25	0	21.47	21.0±1	1.0
				25	24	21.43	21.0±1	1.0
				25	49	21.21	21.0±1	1.0
				50	0	21.36	21.0±1	1.0
			16QAM	1	0	21.43	21.0±1	1.0
				1	49	21.17	21.0±1	1.0
				1	99	21.68	21.0±1	1.0
				25	0	20.53	21.0±1	1.0
				25	24	20.33	21.0±1	1.0
				25	49	20.38	21.0±1	1.0
				50	0	20.4	21.0±1	1.0

LTE Band 41：

BW(MHz)	Ch	Freq(MHz)	Mode	UL RB Allocation	UL RB Offset	Average Power (dbm)	Tune up limited(dBm)	MPR (dB)
5MHz	39675	2498.5	QPSK	1	0	23.01	23.0±1	/
				1	49	23	23.0±1	/
				1	99	22.9	23.0±1	/
				12	0	22.16	22.0±1	1.0
				12	24	22.14	22.0±1	1.0
				12	49	22.14	22.0±1	1.0
				25	0	22.04	22.0±1	1.0
			16QAM	1	0	22.12	22.0±1	1.0
				1	49	21.98	22.0±1	1.0
				1	99	22.25	22.0±1	1.0
				12	0	21.73	21.0±1	2.0
				12	24	21.75	21.0±1	2.0
				12	49	21.97	21.0±1	2.0
				25	0	21.66	21.0±1	2.0
	40620	2593	QPSK	1	0	23.45	23.0±1	/
				1	49	23.46	23.0±1	/
				1	99	23.45	23.0±1	/
				12	0	22.46	22.0±1	1.0
				12	24	22.46	22.0±1	1.0
				12	49	22.51	22.0±1	1.0
				25	0	22.53	22.0±1	1.0
			16QAM	1	0	22.06	22.0±1	1.0
				1	49	22.34	22.0±1	1.0
				1	99	22.35	22.0±1	1.0
				12	0	21.69	21.0±1	2.0
				12	24	21.6	21.0±1	2.0
				12	49	21.66	21.0±1	2.0
				25	0	21.56	21.0±1	2.0
	41565	2687.5	QPSK	1	0	23.04	23.0±1	/
				1	49	23.11	23.0±1	/
				1	99	23.08	23.0±1	/
				12	0	22.9	22.0±1	1.0
				12	24	22.01	22.0±1	1.0
				12	49	22.13	22.0±1	1.0
				25	0	22.23	22.0±1	1.0
			16QAM	1	0	22.14	22.0±1	1.0
				1	49	22.11	22.0±1	1.0
				1	99	22.05	22.0±1	1.0
				12	0	21.69	21.0±1	2.0
				12	24	21.55	21.0±1	2.0
				12	49	21.57	21.0±1	2.0
				25	0	21.47	21.0±1	2.0

BW(MHz)	Ch	Freq(MHz)	Mode	UL RB Allocation	UL RB Offset	Average Power (dbm)	Tune up limited(dBm)	MPR (dB)
10MHz	39700	2501	QPSK	1	0	22.96	23.0±1	/
				1	49	23.07	23.0±1	/
				1	99	22.99	23.0±1	/
				25	0	22.11	22.0±1	1.0
				25	24	22.16	22.0±1	1.0
				25	49	22.08	22.0±1	1.0
				50	0	22.2	22.0±1	1.0
			16QAM	1	0	22.04	22.0±1	1.0
				1	49	22.08	22.0±1	1.0
				1	99	22.85	22.0±1	1.0
				25	0	21.81	21.0±1	2.0
				25	24	21.76	21.0±1	2.0
				25	49	21.56	21.0±1	2.0
				50	0	21.55	21.0±1	2.0
	40620	2593	QPSK	1	0	23.38	23.0±1	/
				1	49	23.48	23.0±1	/
				1	99	23.09	23.0±1	/
				25	0	22.46	22.0±1	1.0
				25	24	22.53	22.0±1	1.0
				25	49	22.41	22.0±1	1.0
				50	0	22.44	22.0±1	1.0
			16QAM	1	0	22.44	22.0±1	1.0
				1	49	22.73	22.0±1	1.0
				1	99	22.5	22.0±1	1.0
				25	0	21.91	21.0±1	2.0
				25	24	21.89	21.0±1	2.0
				25	49	21.86	21.0±1	2.0
				50	0	21.82	21.0±1	2.0
	41540	2685	QPSK	1	0	23.09	23.0±1	/
				1	49	23.05	23.0±1	/
				1	99	22.78	23.0±1	/
				25	0	22.17	22.0±1	1.0
				25	24	22.04	22.0±1	1.0
				25	49	22.06	22.0±1	1.0
				50	0	22.05	22.0±1	1.0
			16QAM	1	0	22.11	22.0±1	1.0
				1	49	22.09	22.0±1	1.0
				1	99	22.04	22.0±1	1.0
				25	0	21.71	21.0±1	2.0
				25	24	21.82	21.0±1	2.0
				25	49	21.74	21.0±1	2.0
				50	0	21.67	21.0±1	2.0

BW(MHz)	Ch	Freq(MHz)	Mode	UL RB Allocation	UL RB Offset	Average Power (dbm)	Tune up limited(dBm)	MPR (dB)
15MHz	39725	2503.5	QPSK	1	0	23.32	23.0±1	/
				1	49	23.17	23.0±1	/
				1	99	22.93	23.0±1	/
				36	0	22.21	22.0±1	1.0
				36	24	22.12	22.0±1	1.0
				36	49	22.13	22.0±1	1.0
				75	0	22.15	22.0±1	1.0
			16QAM	1	0	22.74	22.0±1	1.0
				1	49	22.62	22.0±1	1.0
				1	99	22.89	22.0±1	1.0
				36	0	21.97	21.0±1	2.0
				36	24	21.87	21.0±1	2.0
				36	49	21.85	21.0±1	2.0
				75	0	21.6	21.0±1	2.0
	40620	2593	QPSK	1	0	23.58	23.0±1	/
				1	49	23.38	23.0±1	/
				1	99	23.44	23.0±1	/
				36	0	22.51	22.0±1	1.0
				36	24	22.45	22.0±1	1.0
				36	49	22.42	22.0±1	1.0
				75	0	22.45	22.0±1	1.0
			16QAM	1	0	22.42	22.0±1	1.0
				1	49	22.17	22.0±1	1.0
				1	99	22.3	22.0±1	1.0
				36	0	21.56	21.0±1	2.0
				36	24	21.47	21.0±1	2.0
				36	49	21.59	21.0±1	2.0
				75	0	21.58	21.0±1	2.0
	41515	2682.5	QPSK	1	0	23.2	23.0±1	/
				1	49	22.99	23.0±1	/
				1	99	22.73	23.0±1	/
				36	0	22.25	22.0±1	1.0
				36	24	22.06	22.0±1	1.0
				36	49	21.92	22.0±1	1.0
				75	0	22.09	22.0±1	1.0
			16QAM	1	0	22.27	22.0±1	1.0
				1	49	22.13	22.0±1	1.0
				1	99	22.23	22.0±1	1.0
				36	0	21.76	21.0±1	2.0
				36	24	21.66	21.0±1	2.0
				36	49	21.52	21.0±1	2.0
				75	0	21.51	21.0±1	2.0

BW(MHz)	Ch	Freq(MHz)	Mode	UL RB Allocation	UL RB Offset	Average Power (dbm)	Tune up limited(dBm)	MPR (dB)
20MHz	39750	2506	QPSK	1	0	23.21	23.0±1	/
				1	49	23.35	23.0±1	/
				1	99	23.01	23.0±1	/
				50	0	22.21	22.0±1	1.0
				50	24	22.18	22.0±1	1.0
				50	49	22.1	22.0±1	1.0
				100	0	22.14	22.0±1	1.0
			16QAM	1	0	22.29	22.0±1	1.0
				1	49	22.3	22.0±1	1.0
				1	99	22.33	22.0±1	1.0
				50	0	21.86	21.0±1	2.0
				50	24	21.79	21.0±1	2.0
				50	49	21.69	21.0±1	2.0
				100	0	21.64	21.0±1	2.0
	40620	2593	QPSK	1	0	23.58	23.0±1	/
				1	49	23.44	23.0±1	/
				1	99	23.34	23.0±1	/
				50	0	22.56	22.0±1	1.0
				50	24	22.56	22.0±1	1.0
				50	49	22.45	22.0±1	1.0
				100	0	22.5	22.0±1	1.0
			16QAM	1	0	22.45	22.0±1	1.0
				1	49	22.16	22.0±1	1.0
				1	99	22.26	22.0±1	1.0
				50	0	21.67	21.0±1	2.0
				50	24	21.66	21.0±1	2.0
				50	49	21.67	21.0±1	2.0
				100	0	21.54	21.0±1	2.0
	41490	2680	QPSK	1	0	23.68	23.0±1	/
				1	49	23.8	23.0±1	/
				1	99	23.1	23.0±1	/
				50	0	22.42	22.0±1	1.0
				50	24	22.24	22.0±1	1.0
				50	49	22	22.0±1	1.0
				100	0	22.18	22.0±1	1.0
			16QAM	1	0	22.96	22.0±1	1.0
				1	49	22.71	22.0±1	1.0
				1	99	22.38	22.0±1	1.0
				50	0	21.76	21.0±1	2.0
				50	24	21.62	21.0±1	2.0
				50	49	21.61	21.0±1	2.0
				100	0	21.51	21.0±1	2.0

WIFI Mode (2.4G)

Mode	Channel number	Frequency (MHz)	Data rate(Mbps)	Average Output Power(dBm)	Average Tune up limited(dBm)
802.11b	1	2412	1	6.73	6.0±1
	6	2437	1	6.46	6.0±1
	11	2462	1	6.47	6.0±1
802.11g	1	2412	6	2.60	3.0±1
	6	2437	6	2.79	3.0±1
	11	2462	6	2.63	3.0±1
802.11n(HT20)	1	2412	MCS0	2.86	3.0±1
	6	2437	MCS0	3.20	3.0±1
	11	2462	MCS0	2.33	3.0±1

Bluetooth Measurement Result

Mode	Frequency (MHz)	Output Power(dBm)	Tune up limited(dBm)
GFSK	2402	6.16	6.5±1
	2441	7.23	6.5±1
	2480	5.25	6.0±1
π/4DQPSK	2402	4.31	4.5±1
	2441	5.21	4.5±1
	2480	3.36	4.0±1
8DPSK	2402	4.44	4.5±1
	2441	5.38	4.5±1
	2480	3.44	4.0±1

BLE Measurement Result

Channel number	Frequency (MHz)	Output Power(dBm)	Tune up limited(dBm)
0	2402	1.42	1.0±1
19	2440	1.80	1.0±1
39	2480	0.99	1.0±1

13 Exposure Conditions Consideration

EUT antenna location:

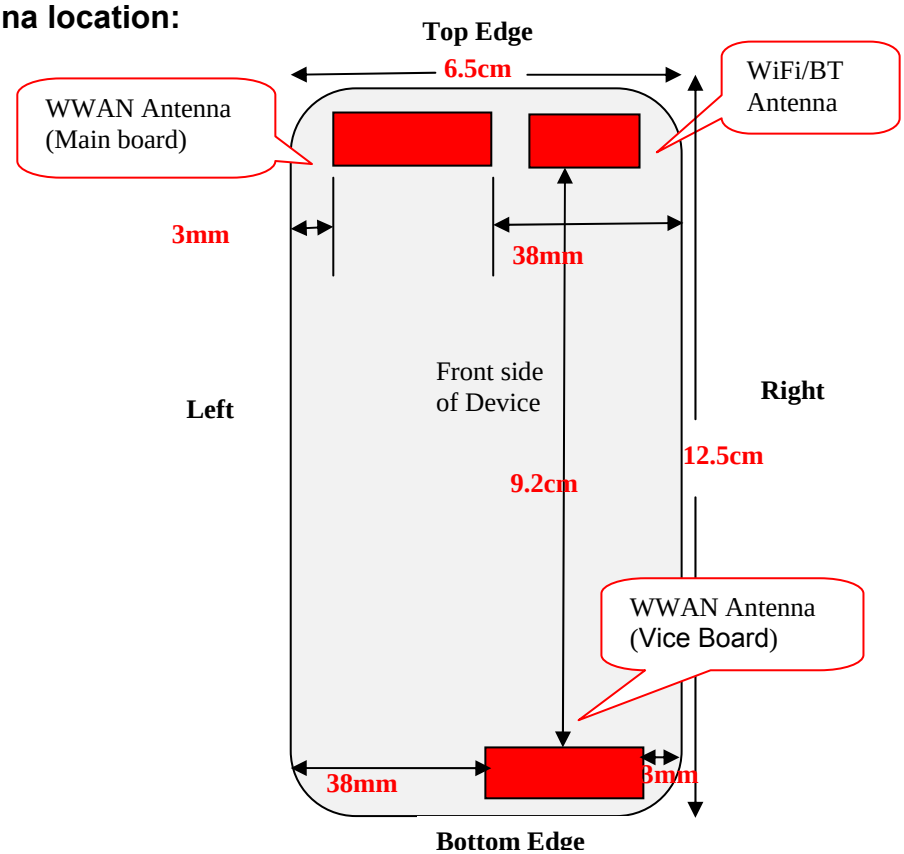

Test position consideration:

Distance of EUT antenna-to-edge/surface(mm), Test distance:10mm						
Antennas	Back side	Front side	Left Edge	Right Edge	Top Edge	Bottom Edge
WWAN(Main board)	10	8	3	38	4	110
WWAN(Vice Board)	10	8	38	3	110	4
WLAN	10	8	42	3	4	110
Bluetooth	10	8	42	3	4	110

Test distance:10mm						
Antennas	Back side	Front side	Left Edge	Right Edge	Top Edge	Bottom Edge
WWAN(Main board)	YES	YES	YES	NO	YES	NO
WWAN(Vice Board)	YES	YES	NO	YES	NO	YES
WLAN	NO	NO	NO	NO	NO	NO
Bluetooth	NO	NO	NO	NO	NO	NO

Note:
1. Hotspot SAR assessments are required.
2. Referring to KDB 941225 D06v02r01, when the overall device length and width are ≥ 9cm * 5cm, the test distance is 10mm. SAR must be measured for all sides and surfaces with a transmitting antenna located within 25mm from that surface or edge.
3. Per KDB 447498 D01v06, for handsets the test separation distance is determined by the smallest distance between the outer surface of the device and the user, which is 10 mm for hotspot SAR.

RF Exposure

4G Wireless Data Terminal-G1611, FCC ID: 2AC88-G1611
Standard Requirement:
According to §15.247 (i) and §1.1307(b)(1), systems operating under the provisions of this section shall be operated in a manner that ensures that the public is not exposed to radio frequency energy level in excess of the Commission's guidelines.

The 1-g and 10-g SAR test exclusion thresholds for 100 MHz to 6 GHz at *test separation distances* ≤ 50 mm are determined by:

[(*max. power of channel, including tune-up tolerance, mW*)/(*min. test separation distance, mm*)] · [$\sqrt{f_{(GHz)}}$] ≤ 3.0 for 1-g SAR and ≤ 7.5 for 10-g extremity SAR,[16] where

- $f_{(GHz)}$ is the RF channel transmit frequency in GHz
- Power and distance are rounded to the nearest mW and mm before calculation[17]
- The result is rounded to one decimal place for comparison

The test exclusions are applicable only when the minimum *test separation distance* is ≤ 50 mm and for transmission frequencies between 100 MHz and 6 GHz. When the minimum *test separation distance* is < 5 mm, a distance of 5 mm is applied to determine SAR test exclusion.

Routine SAR evaluation refers to that specifically required by § 2.1093, using measurements or computer simulation. When routine SAR evaluation is not required, portable transmitters with output power greater than the applicable low threshold require SAR evaluation to qualify for TCB approval.

Exclusion Thresholds = $P\sqrt{F}/D$
P= Maximum turn-up power in mW
F= Channel frequency in GHz
D= Minimum test separation distance in mm

Test Distance (5mm)

Mode	MAX Power (dBm)	Tune Up Power (dBm)	Max Tune Up Power (dBm)	Max Tune Up Power (mW)	Exclusion Thresholds	Limit
WIFI	6.73	6.0±1	7.0	5.01	1.556	3
Bluetooth	7.23	6.5±1	7.5	5.62	1.756	3
BLE	1.80	1.0±1	2.0	1.58	0.494	3

Test Distance (10mm)

Mode	MAX Power (dBm)	Tune Up Power (dBm)	Max Tune Up Power (dBm)	Max Tune Up Power (mW)	Exclusion Thresholds	Limit
WIFI	6.73	6.0±1	7.0	5.01	0.778	3
Bluetooth	7.23	6.5±1	7.5	5.62	0.878	3
BLE	1.80	1.0±1	2.0	1.58	0.247	3

Result: Compliance
NO SAR measurement is required.

14 SAR Test Results

Test Condition:

1. SAR Measurement
   The distance between the EUT and the antenna of the emulator is more than 50 cm and the output power radiated from the emulator antenna is at least 30 dB less than the output power of EUT.

2	Environmental Conditions	Temperature	23°C
		Relative Humidity	57%
		Atmospheric Pressure	1019mbar

3 Test Date : Feb 28,2017-Mar 08,2017
Tested By : Damon Wang

Generally Test Procedures:

1. Establish communication link between EUT and base station emulation by air link.
2. Place the EUT in the selected test position. (Cheek, tilt or flat)
3. Perform SAR testing at middle or highest output power channel under the selected test mode. If the measured 1-g SAR is ≤ 0.8 W/kg, then testing for the other channel will not be performed.
4. When SAR is<0.8W/kg, no repeated SAR measurement is required

For CDMA2000 test:

According to KDB941225 D01v03r01:
Hotspot SAR is required at 1XEVDO RevA.

For WCDMA test:

1. KDB941225 D01-Body SAR is not required for HSDPA when the average output of each RF channel with HSDPA active is less than 0.25dB higher than measured without HSDPA using 12.2kbps RMC or the maximum SAR for 12.2kbps RMC<75% of the SAR limit.
2. KDB941225 D01-Body SAR is not required for handset with HSPA capabilities when the maximum average output of each RF channel with HSUPA/HSDPA active is less than 0.25dB higher than that measure without HSUPA/HSDPA using 12.2kbps RMC AND THE maximum SAR for 12.2kbps RMC is<75% of the SAR limit

For LTE test:

1. According to FCC KDB 941225 D05v02r05:
   a. Per Section 5.2.1, SAR is required for QPSK 1 RB Allocation for the largest bandwidth
      i. The required channel and offset combination with the highest maximum output power is required for SAR.
      ii. When the reported SAR is ≤ 0.8 W/kg, testing of the remaining RB offset configurations and required test channels is not required. Otherwise, SAR is required for the remaining required test channels using the RB offset configuration with highest output power for that channel.
      iii. When the reported SAR for a required test channel is > 1.45 W/kg, SAR is required for all RB offset configurations for that channel.
   b. Per Section 5.2.2, SAR is required for 50% RB allocation using the largest bandwidth following the same procedures outlined in Section 5.2.1.
   c. Per Section 5.2.3, QPSK SAR is not required for the 100% allocation when the highest maximum output power for the 100% allocation is less than the highest maximum output power of the 1 RB and 50% RB allocations and the reported SAR for the 1 RB and 50% RB allocations is < 0.8 W/kg.
   d. Per Section 5.2.4 and 5.3, SAR tests for higher order modulations and lower bandwidths configurations are not required when the conducted power of the required test configurations determined by Sections 5.2.1 through 5.2.3 is less than or equal to ½ dB higher than the equivalent configuration using QPSK modulation and when the QPSK SAR for those configurations is <1.45 W/kg.
   e. A-MPR was disabled for all SAR tests by setting NS=01 on the base station simulator. SAR tests were performed with the same number of RB and RB offsets transmitting on all TTI frames (maximum TTI).

SAR Summary Test Result:

Table 4: SAR Values of GSM 850MHz Band (Main board)

Test Positions		Channel		Test Mode	Power(dBm)		SAR 1g(W/Kg), Limit(1.6W/kg)		Plot No.
		CH.	MHz		Maximum Turn-up Power(dBm)	Measured output power(dBm)	Measured SAR 1g(W/kg)	Scaled SAR 1g(W/kg)	
Hotspot (10mm Separation)	Front side	190	836.6	GPRS 4 slots	30	29.09	0.553	0.68	--
	Back side	190	836.6	GPRS 4 slots	30	29.09	0.786	0.97	--
	Left EDGE	190	836.6	GPRS 4 slots	30	29.09	**0.799**	**0.99**	**1**
	Top EDGE	190	836.6	GPRS 4 slots	30	29.09	0.211	0.26	--

Table 5: SAR Values of WCDMA BAND Ⅴ (Main board)

Test Positions		Channel		Test Mode	Power(dBm)		SAR 1g(W/Kg), Limit(1.6W/kg)		Plot No.
		CH.	MHz		Maximum Turn-up Power(dBm)	Measured output power(dBm)	Measured SAR 1g(W/kg)	Scaled SAR 1g(W/kg)	
Hotspot (10mm Separation)	Front side	4183	836.6	RMC 12.2kbps	23	22.19	0.283	0.34	--
	Back side	4183	836.6	RMC 12.2kbps	23	22.19	**0.476**	**0.57**	**2**
	Left EDGE	4183	836.6	RMC 12.2kbps	23	22.19	0.320	0.39	--
	Top EDGE	4183	836.6	RMC 12.2kbps	23	22.19	0.051	0.06	--

Table 6: SAR Values of GSM 1900MHz Band (Main board)

Test Positions		Channel		Test Mode	Power(dBm)		SAR 1g(W/Kg), Limit(1.6W/kg)		Plot No.
		CH.	MHz		Maximum Turn-up Power(dBm)	Measured output power(dBm)	Measured SAR 1g(W/kg)	Scaled SAR 1g(W/kg)	
Hotspot (10mm Separation)	Front side	661	1880	GPRS 4 slots	27	26.20	0.456	0.55	--
	Back side	661	1880	GPRS 4 slots	27	26.20	**0.607**	**0.73**	**3**
	Left EDGE	661	1880	GPRS 4 slots	27	26.20	0.263	0.32	--
	Top EDGE	661	1880	GPRS 4 slots	27	26.20	0.491	0.59	--

Table 7: SAR Values of WCDMA BANDⅡ(Main board)

Test Positions		Channel		Test Mode	Power(dBm)		SAR 1g(W/Kg), Limit(1.6W/kg)		Plot No.
		CH.	MHz		Maximum Turn-up Power(dBm)	Measured output power(dBm)	Measured SAR 1g(W/kg)	Scaled SAR 1g(W/kg)	
Hotspot (10mm Separation)	Front side	9400	1880	RMC 12.2kbps	23	22.29	0.346	0.41	--
	Back side	9400	1880	RMC 12.2kbps	23	22.29	**0.472**	**0.56**	**4**
	Left EDGE	9400	1880	RMC 12.2kbps	23	22.29	0.212	0.25	--
	Top EDGE	9400	1880	RMC 12.2kbps	23	22.29	0.347	0.41	--

Table 8: SAR Values of WCDMA BANDⅣ(Main board)

Test Positions		Channel		Test Mode	Power(dBm)		SAR 1g(W/Kg), Limit(1.6W/kg)		Plot No.
		CH.	MHz		Maximum Turn-up Power(dBm)	Measured output power(dBm)	Measured SAR 1g(W/kg)	Scaled SAR 1g(W/kg)	
Hotspot (10mm Separation)	Front side	1413	1732.6	RMC 12.2kbps	23	22.45	0.628	0.71	--
	Back side	1413	1732.6	RMC 12.2kbps	23	22.45	**0.654**	**0.74**	**5**
	Left EDGE	1413	1732.6	RMC 12.2kbps	23	22.45	0.325	0.37	--
	Top EDGE	1413	1732.6	RMC 12.2kbps	23	22.45	0.513	0.58	--

Table 9: SAR Values of CDMA (Main board)

Band	Test Positions		Channel		Test Mode	Power(dBm)		SAR 1g(W/Kg), Limit(1.6W/kg)		Plot No.
			CH.	MHz		Maximum Turn-up Power(dBm)	Measured output power(dBm)	Measured SAR 1g(W/kg)	Scaled SAR 1g(W/kg)	
BC0	Hotspot (10mm Separation)	Front side	1013	824.7	1xEVDO (Rel.A)	25	24.82	0.389	0.41	--
		Back side	1013	824.7		25	24.82	**0.453**	**0.47**	**6**
		Left EDGE	1013	824.7		25	24.82	0.271	0.28	--
		Top EDGE	1013	824.7		25	24.82	0.256	0.27	--
BC1		Front side	1175	1908.75	1xEVDO (Rel.A)	25	24.59	0.503	0.55	--
		Back side	1175	1908.75		25	24.59	**0.602**	**0.66**	**7**
		Left EDGE	1175	1908.75		25	24.59	0.412	0.45	--
		Top EDGE	1175	1908.75		25	24.59	0.406	0.45	--

Table 10: SAR Values of LTE BAND 2 , 20MHz ,QPSK (Main board)

Test Mode	Test Positions		Channel		Power(dBm)		SAR 1g(W/Kg), Limit(1.6W/kg)		Plot No.
			CH.	MHz	Maximum Turn-up Power(dBm)	Measured output power(dBm)	Measured SAR 1g(W/kg)	Scaled SAR 1g(W/kg)	
1RB #49	Hotspot (10mm Separation)	Front side	18900	1880	23	22.55	0.298	0.33	--
		Back side	18900	1880	23	22.55	**0.464**	**0.51**	**8**
		Left EDGE	18900	1880	23	22.55	0.239	0.27	--
		Top EDGE	18900	1880	23	22.55	0.084	0.09	--
50%RB #26	Hotspot (10mm Separation)	Front side	18900	1880	22	21.75	0.271	0.29	--
		Back side	18900	1880	22	21.75	0.451	0.50	--
		Left EDGE	18900	1880	22	21.75	0.212	0.22	--
		Top EDGE	18900	1880	22	21.75	0.067	0.07	--

Table 11: SAR Values of LTE BAND 4 , 20MHz ,QPSK (Main board)

Test Mode	Test Positions		Channel		Power(dBm)		SAR 1g(W/Kg), Limit(1.6W/kg)		Plot No.
			CH.	MHz	Maximum Turn-up Power(dBm)	Measured output power(dBm)	Measured SAR 1g(W/kg)	Scaled SAR 1g(W/kg)	
1RB #49	Hotspot (10mm Separation)	Front side	20175	1732.5	24	23.09	0.447	0.55	--
		Back side	20175	1732.5	24	23.09	**0.683**	**0.84**	**9**
		Left EDGE	20175	1732.5	24	23.09	0.479	0.59	--
		Top EDGE	20175	1732.5	24	23.09	0.176	0.22	--
50%RB #26	Hotspot (10mm Separation)	Front side	20175	1732.5	23	22.11	0.415	0.51	--
		Back side	20175	1732.5	23	22.11	0.652	0.80	--
		Left EDGE	20175	1732.5	23	22.11	0.461	0.57	--
		Top EDGE	20175	1732.5	23	22.11	0.153	0.19	--

Table 12: SAR Values of LTE BAND 5 , 10MHz ,QPSK (Main board)

Test Mode	Test Positions		Channel		Power(dBm)		SAR 1g(W/Kg), Limit(1.6W/kg)		Plot No.
			CH.	MHz	Maximum Turn-up Power(dBm)	Measured output power(dBm)	Measured SAR 1g(W/kg)	Scaled SAR 1g(W/kg)	
1RB #25	Hotspot (10mm Separation)	Front side	20525	836.5	23	22.19	0.235	0.28	--
		Back side	20525	836.5	23	22.19	**0.419**	**0.50**	**10**
		Left EDGE	20525	836.5	23	22.19	0.273	0.33	--
		Top EDGE	20525	836.5	23	22.19	0.056	0.07	--
25%RB #13	Hotspot (10mm Separation)	Front side	20525	836.5	22	21.55	0.214	0.24	--
		Back side	20525	836.5	22	21.55	0.385	0.43	--
		Left EDGE	20525	836.5	22	21.55	0.246	0.27	--
		Top EDGE	20525	836.5	22	21.55	0.023	0.03	--

Table 13: SAR Values of LTE BAND 17 , 10MHz ,QPSK (Main board)

Test Mode	Test Positions		Channel		Power(dBm)		SAR 1g(W/Kg), Limit(1.6W/kg)		Plot No.
			CH.	MHz	Maximum Turn-up Power(dBm)	Measured output power(dBm)	Measured SAR 1g(W/kg)	Scaled SAR 1g(W/kg)	
1RB #25	Hotspot (10mm Separation)	Front side	23790	710	23	22.56	0.211	0.23	--
		Back side	23790	710	23	22.56	**0.277**	**0.31**	**11**
		Left EDGE	23790	710	23	22.56	0.159	0.18	--
		Top EDGE	23790	710	23	22.56	0.053	0.06	--
25%RB #13	Hotspot (10mm Separation)	Front side	23790	710	22	21.41	0.198	0.23	--
		Back side	23790	710	22	21.41	0.245	0.28	--
		Left EDGE	23790	710	22	21.41	0.142	0.16	--
		Top EDGE	23790	710	22	21.41	0.047	0.05	--

Table 14: SAR Values of LTE BAND 41 , 20MHz ,QPSK (Main board)

Test Mode	Test Positions		Channel		Power(dBm)		SAR 1g(W/Kg), Limit(1.6W/kg)		Plot No.
			CH.	MHz	Maximum Turn-up Power(dBm)	Measured output power(dBm)	Measured SAR 1g(W/kg)	Scaled SAR 1g(W/kg)	
1RB #49	Hotspot (10mm Separation)	Front side	40620	2593	24	23.44	0.129	0.15	--
		Back side	40620	2593	24	23.44	**0.467**	**0.53**	**12**
		Left EDGE	40620	2593	24	23.44	0.112	0.13	--
		Top EDGE	40620	2593	24	23.44	0.011	0.02	--
50%RB #26	Hotspot (10mm Separation)	Front side	40620	2593	23	22.56	0.117	0.13	--
		Back side	40620	2593	23	22.56	0.432	0.48	--
		Left EDGE	40620	2593	23	22.56	0.107	0.12	--
		Top EDGE	40620	2593	23	22.56	0.010	0.02	--

Table 15: SAR Values of GSM 850MHz Band (Vice Board)

Test Positions		Channel		Test Mode	Power(dBm)		SAR 1g(W/Kg), Limit(1.6W/kg)		Plot No.
		CH.	MHz		Maximum Turn-up Power(dBm)	Measured output power(dBm)	Measured SAR 1g(W/kg)	Scaled SAR 1g(W/kg)	
Hotspot (10mm Separation)	Front side	190	836.6	GPRS 4 slots	30	29.31	0.459	0.54	--
	Back side	190	836.6	GPRS 4 slots	30	29.31	**0.687**	**0.81**	**13**
	Right EDGE	190	836.6	GPRS 4 slots	30	29.31	0.655	0.77	--
	Bottom EDGE	190	836.6	GPRS 4 slots	30	29.31	0.160	0.19	--

Table 16: SAR Values of WCDMA BANDⅤ(Vice Board)

Test Positions		Channel		Test Mode	Power(dBm)		SAR 1g(W/Kg), Limit(1.6W/kg)		Plot No.
		CH.	MHz		Maximum Turn-up Power(dBm)	Measured output power(dBm)	Measured SAR 1g(W/kg)	Scaled SAR 1g(W/kg)	
Hotspot (10mm Separation)	Front side	4183	836.6	RMC 12.2kbps	23	22.08	0.264	0.33	--
	Back side	4183	836.6	RMC 12.2kbps	23	22.08	**0.466**	**0.58**	**14**
	Right EDGE	4183	836.6	RMC 12.2kbps	23	22.08	0.251	0.31	--
	Bottom EDGE	4183	836.6	RMC 12.2kbps	23	22.08	0.038	0.05	--

Table 17: SAR Values of GSM 1900MHz Band (Vice Board)

Test Positions		Channel		Test Mode	Power(dBm)		SAR 1g(W/Kg), Limit(1.6W/kg)		Plot No.
		CH.	MHz		Maximum Turn-up Power(dBm)	Measured output power(dBm)	Measured SAR 1g(W/kg)	Scaled SAR 1g(W/kg)	
Hotspot (10mm Separation)	Front side	661	1880	GPRS 4 slots	28	27.65	0.133	0.14	--
	Back side	661	1880	GPRS 4 slots	28	27.65	**0.240**	**0.26**	**15**
	Right EDGE	661	1880	GPRS 4 slots	28	27.65	0.158	0.17	--
	Bottom EDGE	661	1880	GPRS 4 slots	28	27.65	**0.240**	**0.26**	**15**

Table 18: SAR Values of WCDMA BANDⅡ(Vice Board)

Test Positions		Channel		Test Mode	Power(dBm)		SAR 1g(W/Kg), Limit(1.6W/kg)		Plot No.
		CH.	MHz		Maximum Turn-up Power(dBm)	Measured output power(dBm)	Measured SAR 1g(W/kg)	Scaled SAR 1g(W/kg)	
Hotspot (10mm Separation)	Front side	9400	1880	RMC 12.2kbps	23	22.37	0.234	0.27	--
	Back side	9400	1880	RMC 12.2kbps	23	22.37	**0.369**	**0.43**	**16**
	Right EDGE	9400	1880	RMC 12.2kbps	23	22.37	0.088	0.10	--
	Bottom EDGE	9400	1880	RMC 12.2kbps	23	22.37	0.274	0.32	--

Table 19: SAR Values of WCDMA BANDⅣ(Vice Board)

Test Positions		Channel		Test Mode	Power(dBm)		SAR 1g(W/Kg), Limit(1.6W/kg)		Plot No.
		CH.	MHz		Maximum Turn-up Power(dBm)	Measured output power(dBm)	Measured SAR 1g(W/kg)	Scaled SAR 1g(W/kg)	
Hotspot (10mm Separation)	Front side	1413	1732.6	RMC 12.2kbps	23	22.42	0.301	0.34	--
	Back side	1413	1732.6	RMC 12.2kbps	23	22.42	**0.387**	**0.44**	**17**
	Right EDGE	1413	1732.6	RMC 12.2kbps	23	22.42	0.134	0.15	--
	Bottom EDGE	1413	1732.6	RMC 12.2kbps	23	22.42	0.321	0.37	--

Table 20: SAR Values of CDMA (Vice Board)

Band	Test Positions		Channel		Test Mode	Power(dBm)		SAR 1g(W/Kg), Limit(1.6W/kg)		Plot No.
			CH.	MHz		Maximum Turn-up Power(dBm)	Measured output power(dBm)	Measured SAR 1g(W/kg)	Scaled SAR 1g(W/kg)	
BC0	Hotspot (10mm Separation)	Front side	1013	824.7	1xEVDO (Rel.A)	25	24.60	0.346	0.38	--
		Back side	1013	824.7		25	24.60	**0.427**	**0.47**	**18**
		Right EDGE	1013	824.7		25	24.60	0.325	0.36	--
		Bottom EDGE	1013	824.7		25	24.60	0.317	0.35	--
BC1		Front side	1175	1908.75	1xEVDO (Rel.A)	25	24.44	0.489	0.56	--
		Back side	1175	1908.75		25	24.44	**0.610**	**0.69**	**19**
		Right EDGE	1175	1908.75		25	24.44	0.386	0.44	--
		Bottom EDGE	1175	1908.75		25	24.44	0.354	0.40	--

Simultaneous Transmission SAR Analysis.

List of Mode for Simultaneous Multi-band Transmission:

No.	Configurations	Head SAR	Body-worn SAR	Hotspot SAR
1	GPRS (Data) + WLAN 2.4GHz(Data)	-	-	Yes
2	GPRS (Data) + Bluetooth(Data)	-	-	Yes
3	WCDMA (Data) + WLAN 2.4GHz(Data)	-	-	Yes
4	WCDMA (Data) + Bluetooth(Data)	-	-	Yes
5	CDMA (Data) + WLAN 2.4GHz(Data)	-	-	Yes
6	CDMA (Data) + Bluetooth(Data)	-	-	Yes
7	LTE (Date) + WLAN 2.4GHz(Data)	-	-	Yes
8	LTE (Date) + Bluetooth(Data)	-	-	Yes

Remark:

1. GSM/ CDMA /WCDMA/LTE share the same antenna, and cannot transmit simultaneously.
2. WLAN and Bluetooth share the same antenna, and cannot transmit simultaneously.
3. According to the KDB 447498 D01 v06, when standalone SAR test exclusion applies to an antenna that transmits simultaneously with other antennas, the standalone SAR must be estimated according to following to determine simultaneous transmission SAR test exclusion:
(max. power of channel, including tune-up tolerance, mW)/(min. test separation distance, mm)]·[√f(GHz)/x] W/kg for test separation distances ≤50 mm;
where x = 7.5 for 1-g SAR, and x = 18.75 for 10-g SAR.
For simultaneous transmission analysis, Bluetooth SAR is estimated per KDB 447498 D01 v06 as below:

WIFI:

Tune-Up Power (dBm)	Max. Power (mW)	Distance (mm	Frequency (GHz)	X	SAR(1g) 5mm	SAR(1g) 10mm
7	5.01	5/10	2.412	7.5	0.21	0.10

Bluetooth:

Tune-Up Power (dBm)	Max. Power (mW)	Distance (mm	Frequency (GHz)	X	SAR(1g) 5mm	SAR(1g) 10mm
7.5	5.62	5/10	2.441	7.5	0.23	0.12

4. The maximum SAR summation is calculated based onthe same configuration and test position

Hotspot SAR

WWAN and WLAN (Main board)

	WWAN（maximum）		WLAN(10mm)	Summed SAR (W/kg)
Position	Band	Scaled SAR (W/kg)	Scaled SAR (W/kg)	
Left Edge	GSM850	**0.99**	**0.10**	**1.09**
Back	GSM1900	0.57	0.10	0.67
Back	WCDMA Band V	0.73	0.10	0.83
Back	WCDMA Band II	0.56	0.10	0.66
Back	WCDMA Band IV	0.74	0.10	0.84
Back	CDMA BC0	0.47	0.10	0.57
Back	CDMA BC1	0.66	0.10	0.76
Back	LTE BAND 2(1RB)	0.51	0.10	0.61
Back	LTE BAND 4(1RB)	0.84	0.10	0.94
Back	LTE BAND 5(1RB)	0.50	0.10	0.60
Back	LTE BAND 17(1RB)	0.31	0.10	0.41
Back	LTE BAND 41(1RB)	0.53	0.10	0.63

WWAN and BT (Main board)

	WWAN（maximum）		WLAN(10mm)	Summed SAR (W/kg)
Position	Band	Scaled SAR (W/kg)	Scaled SAR (W/kg)	
Left Edge	GSM850	**0.99**	**0.12**	**1.11**
Back	GSM1900	0.57	0.12	0.69
Back	WCDMA Band V	0.73	0.12	0.85
Back	WCDMA Band II	0.56	0.12	0.68
Back	WCDMA Band IV	0.74	0.12	0.86
Back	CDMA BC0	0.47	0.12	0.59
Back	CDMA BC1	0.66	0.12	0.78
Back	LTE BAND 2(1RB)	0.51	0.12	0.63
Back	LTE BAND 4(1RB)	0.84	0.12	0.96
Back	LTE BAND 5(1RB)	0.50	0.12	0.62
Back	LTE BAND 17(1RB)	0.31	0.12	0.43
Back	LTE BAND 41(1RB)	0.53	0.12	0.65

Remark: WIFI/BT the 1g SAR value is not being captured by the measurement system, the 1g-SAR value is conservatively used for simultaneous transmission analysis.

WWAN and WLAN (Vice Board)

	WWAN（maximum）		WLAN(10mm)	Summed SAR (W/kg)
Position	Band	Scaled SAR (W/kg)	Scaled SAR (W/kg)	
Back	GSM850	**0.81**	**0.10**	**0.91**
Back	GSM1900	0.54	0.10	0.64
Back	WCDMA Band V	0.58	0.10	0.68
Back	WCDMA Band II	0.43	0.10	0.53
Back	WCDMA Band IV	0.44	0.10	0.54
Back	CDMA BC0	0.47	0.10	0.57
Back	CDMA BC1	0.69	0.10	0.79

WWAN and BT (Vice Board)

	WWAN（maximum）		WLAN(10mm)	Summed SAR (W/kg)
Position	Band	Scaled SAR (W/kg)	Scaled SAR (W/kg)	
Back	GSM850	**0.81**	**0.12**	**0.93**
Back	GSM1900	0.54	0.12	0.66
Back	WCDMA Band V	0.58	0.12	0.70
Back	WCDMA Band II	0.43	0.12	0.55
Back	WCDMA Band IV	0.44	0.12	0.56
Back	CDMA BC0	0.47	0.12	0.59
Back	CDMA BC1	0.69	0.12	0.81

Remark: WIFI/BT the 1g SAR value is not being captured by the measurement system, the 1g-SAR value is conservatively used for simultaneous transmission analysis.

15 SAR Measurement Reference

References

1. **FCC 47 CFR Part 2 "Frequency Allocations and Radio Treaty Matters; General Rules and Regulations"**
2. **IEEE Std. C95.1-2005, "IEEE Standard for Safety Levels with Respect to Human Exposure to Radio Frequency Electromagnetic Fields, 3kHz to 300GHz", 2005**
3. **IEEE Std. 1528-2013, "IEEE Recommended Practice for Determining the Peak Spatial-Average Specific Absorption Rate (SAR) in the Human Head from Wireless Communications Devices:Measurement Techniques", June 2013**
4. **IEC 62209-2, "Human exposure to radio frequency fields from hand-held and body-mounted wireless communication devices—Human models, instrumentation, and procedures – Part 2: Procedure to determine the specific absorption rate(SAR) for wireless communication devices used in close proximity to the human body(frequency range of 30MHz to 6GHz)", April 2010**
5. **FCC KDB 447498 D01 v06, "Mobile and Portable Device RF Exposure Procedures and Equipment Authorization Policies", Oct 23th, 2015**
6. **FCC KDB 941225 D01 v03r01, "3G SAR Measurement Procedures", Oct 23th, 2015**
7. **FCC KDB 941225 D05 v02r05, "SAR Evaluation Considerations for LTE Devices", Dec 16th, 2015**
8. **FCC KDB 941225 D06 v02r01, "SAR Evaluation Procedures for Portable Devices with Wireless Router Capabilities", Oct 23th, 2015**
9. **FCC KDB865664 D01 v01r04, "SAR Measurement Requirements 100MHz to 6GHz", Aug 7th, 2015**
10. **FCC KDB865664 D02 v01r02, "RF Exposure Compliance Reporting and Documentation Considerations ", Oct 23th", 2015**
11. **FCC KDB648474 D04 v01r03, "SAR Evaluation Considerations for Wireless Handsets", Oct 23th", 2015**
12. **FCC KDB 248227 D01 v01r02, SAR Guidance for IEEE 802.11 (Wi-Fi) Transmitters, Oct 23th, 2015.**

Maximum SAR measurement Plots

Main board

Plot 1: GPRS850MHz, Middle channel (Hotspot, Left Edge)
Product Description:4G Wireless Data Terminal
Model:G1611
Test Date: Mar 08,2017

Medium(liquid type)	MSL_850
Frequency (MHz)	836.60000
Relative permittivity (real part)	55.38
Conductivity (S/m)	0.99
Signal	GPRS (Duty cycle: 1:2)
E-Field Probe	SN 07/15 EP249
Conversion Factor	5.46
Area Scan	dx=8mm dy=8mm
Zoom Scan	5x5x7,dx=8mm dy=8mm dz=5mm
Variation (%)	3.94
SAR 10g (W/Kg)	0.551259
SAR 1g (W/Kg)	0.798821
SURFACE SAR	**VOLUME SAR**

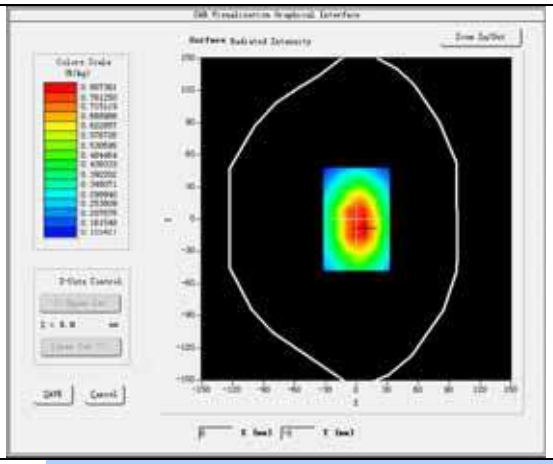

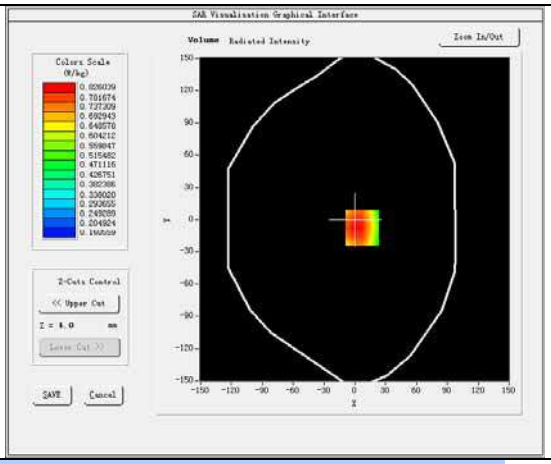

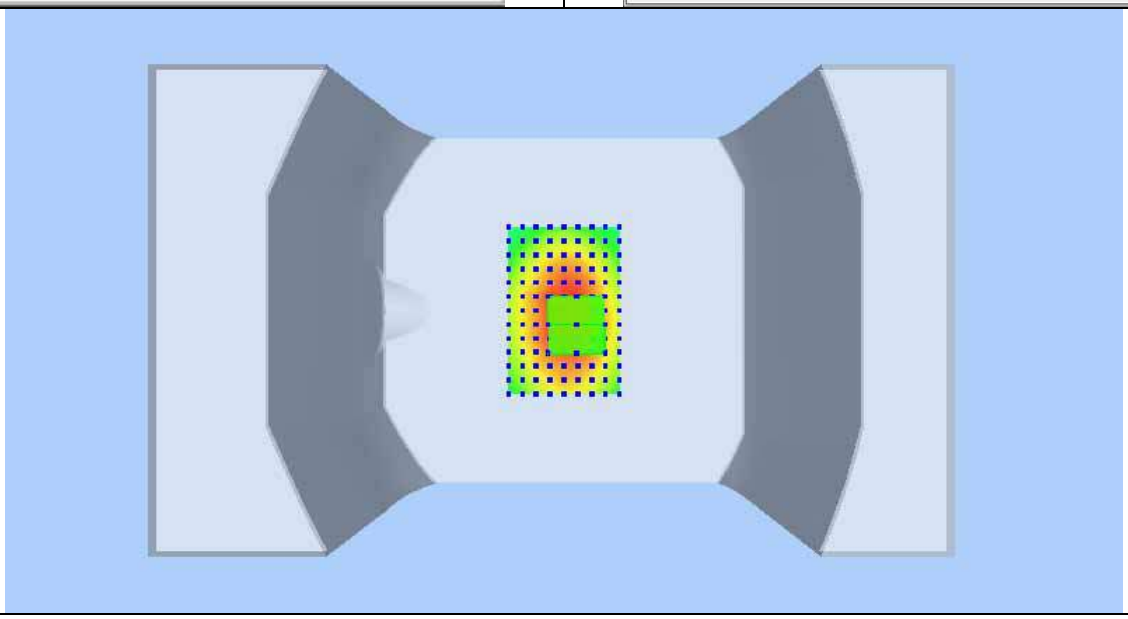

Plot 2: WCDMA BAND Ⅴ, Middle channel (Hotspot, Back Surface)
Product Description: 4G Wireless Data Terminal
Model: G1611
Test Date: Mar 08,2017

Medium(liquid type)	MSL_850
Frequency (MHz)	836.6000
Relative permittivity (real part)	55.38
Conductivity (S/m)	0.99
Signal	WCDMA (Duty cycle: 1:1)
E-Field Probe	SN 07/15 EP249
Conversion Factor	5.46
Sensor-Surface	4mm
Area Scan	dx=8mm dy=8mm
Zoom Scan	5x5x7,dx=8mm dy=8mm dz=5mm
Variation (%)	-1.43
SAR 10g (W/Kg)	0.335756
SAR 1g (W/Kg)	0.475752
SURFACE SAR	**VOLUME SAR**

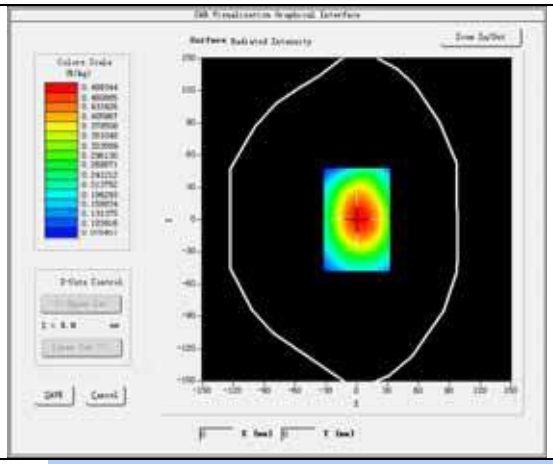

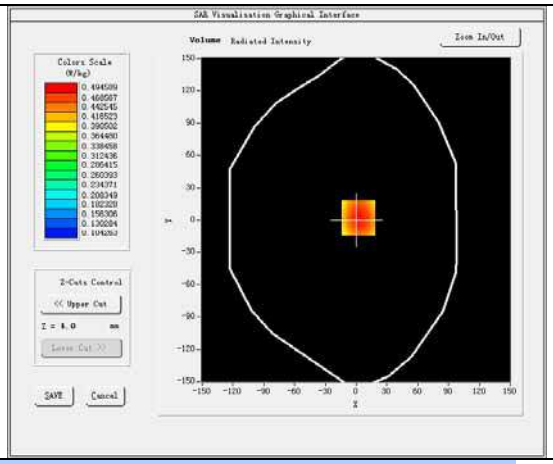

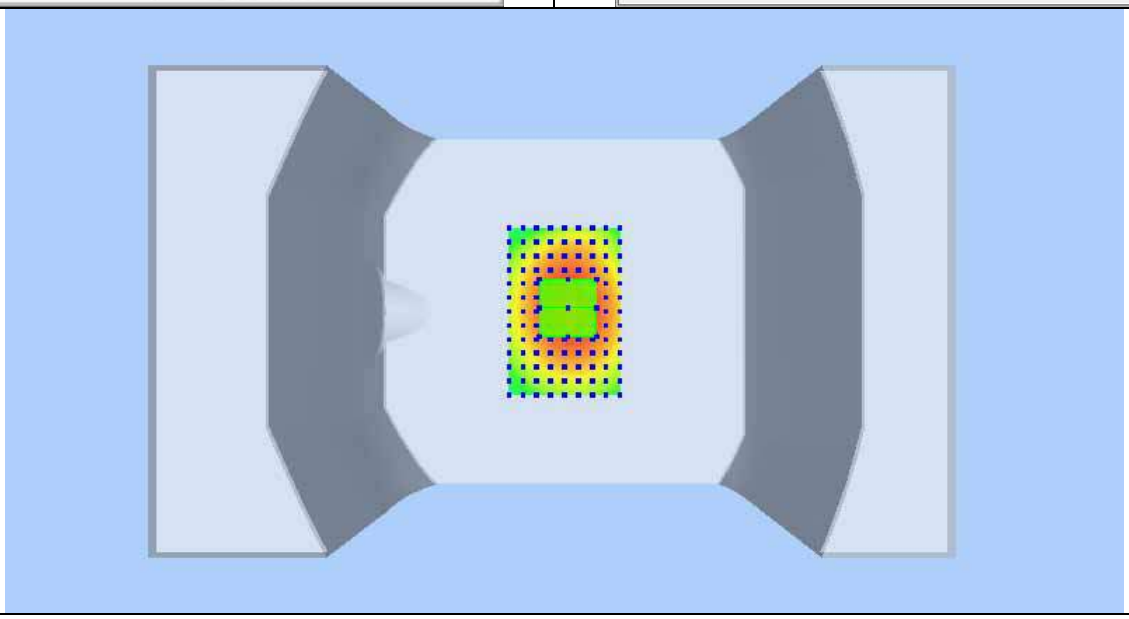

Plot 3: GPRS1900, Mid channel (Hotspot, Back Surface)
Product Description: 4G Wireless Data Terminal
Model: G1611
Test Date: Mar 01,2017

Medium(liquid type)	MSL_1900
Frequency (MHz)	1880.0000
Relative permittivity (real part)	54.21
Conductivity (S/m)	1.51
Signal	GPRS (Duty cycle: 1:2)
E-Field Probe	SN 07/15 EP249
Conversion Factor	5.05
Sensor-Surface	4mm
Area Scan	dx=8mm dy=8mm
Zoom Scan	5x5x7,dx=8mm dy=8mm dz=5mm
Variation (%)	-0.85
SAR 10g (W/Kg)	0.364382
SAR 1g (W/Kg)	0.606935
SURFACE SAR	**VOLUME SAR**

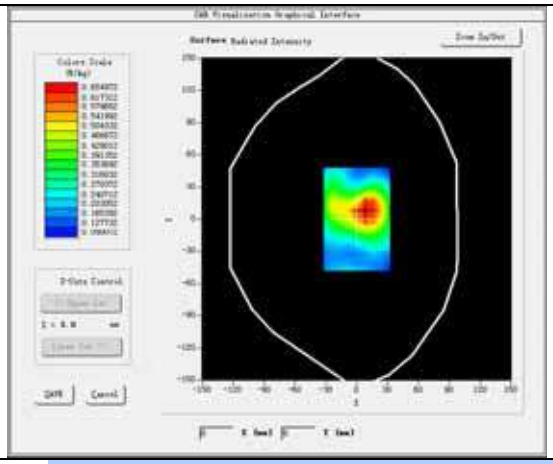

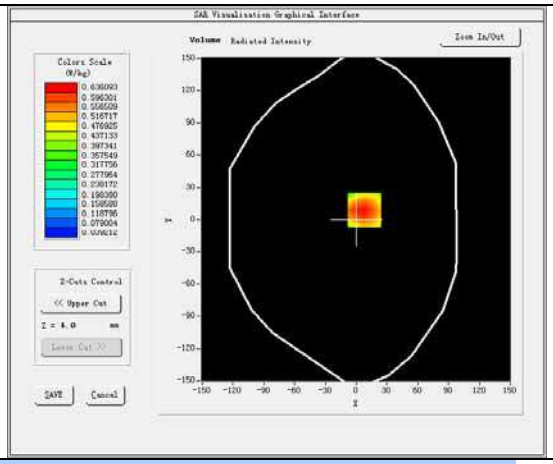

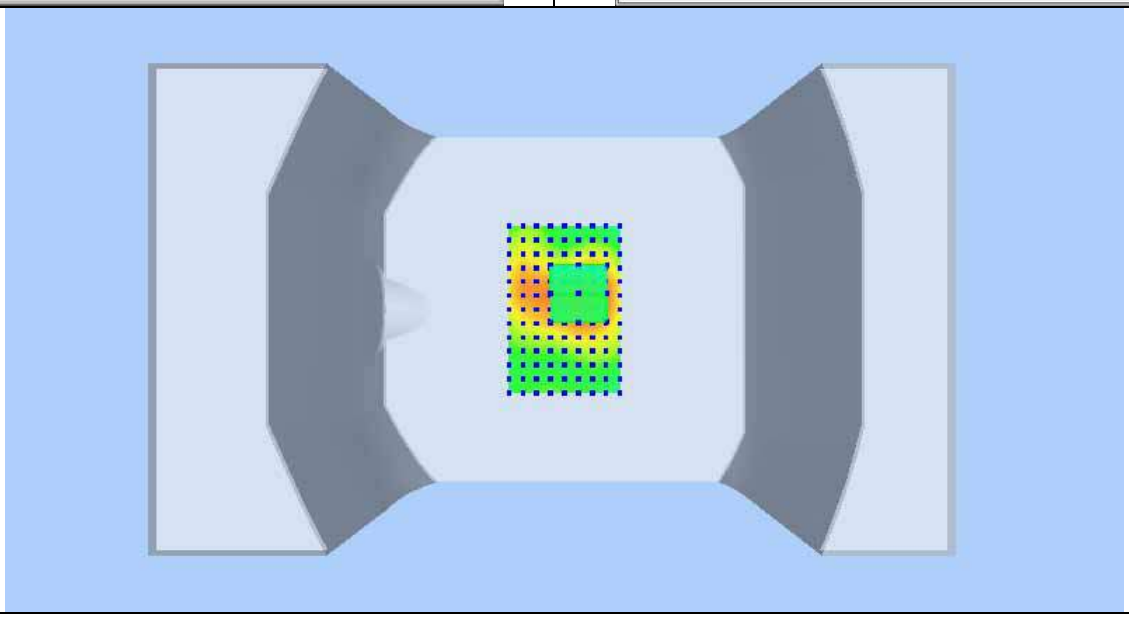

Plot 4: WCDMA BANDⅡ, Middle channel (Hotspot, Back Surface)
Product Description: 4G Wireless Data Terminal
Model: G1611
Test Date: Mar 01,2017

Medium(liquid type)	MSL_1900
Frequency (MHz)	1880.0000
Relative permittivity (real part)	54.21
Conductivity (S/m)	1.51
Signal	WCDMA(Duty cycle: 1:1)
E-Field Probe	SN 07/15 EP249
Conversion Factor	5.05
Sensor-Surface	4mm
Area Scan	dx=8mm dy=8mm
Zoom Scan	5x5x7,dx=8mm dy=8mm dz=5mm
Variation (%)	0.09
SAR 10g (W/Kg)	0.276481
SAR 1g (W/Kg)	0.471731
SURFACE SAR	**VOLUME SAR**

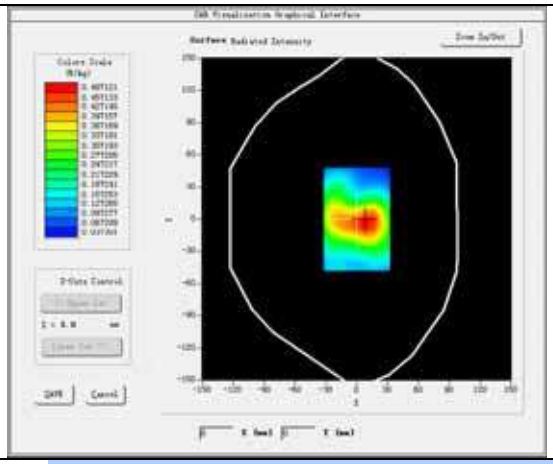

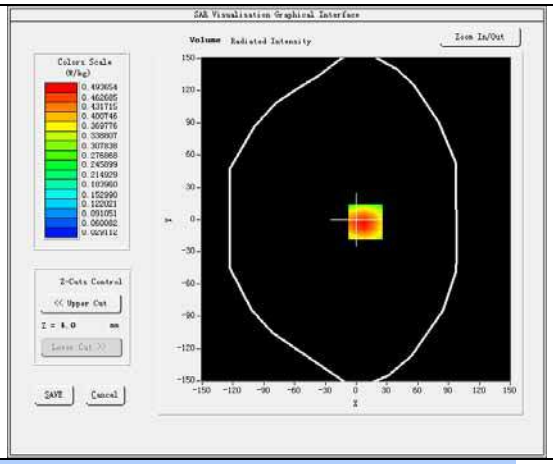

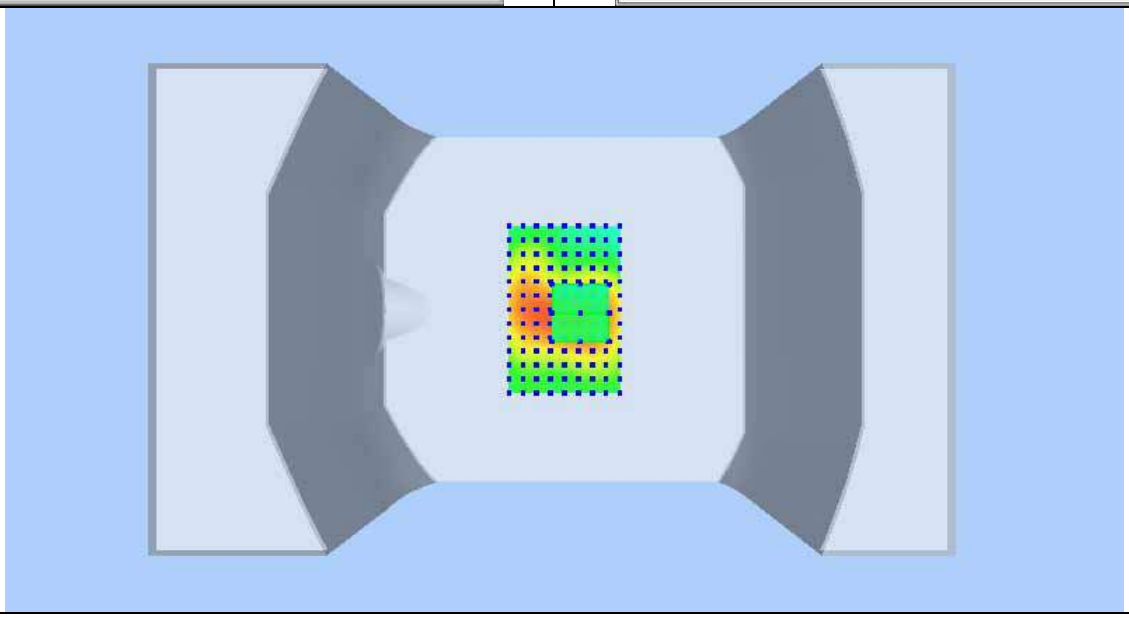

Plot 5: WCDMA BANDⅣ, Middle channel (Hotspot, Back Surface)
Product Description: 4G Wireless Data Terminal
Model: G1611
Test Date: Feb 28,2017

Medium(liquid type)	MSL_1800
Frequency (MHz)	1732.6000
Relative permittivity (real part)	53.94
Conductivity (S/m)	1.51
Signal	WCDMA(Duty cycle: 1:1)
E-Field Probe	SN 07/15 EP249
Conversion Factor	4.37
Sensor-Surface	4mm
Area Scan	dx=8mm dy=8mm
Zoom Scan	5x5x7,dx=8mm dy=8mm dz=5mm
Variation (%)	1.20
SAR 10g (W/Kg)	0.390846
SAR 1g (W/Kg)	0.653938
SURFACE SAR	**VOLUME SAR**

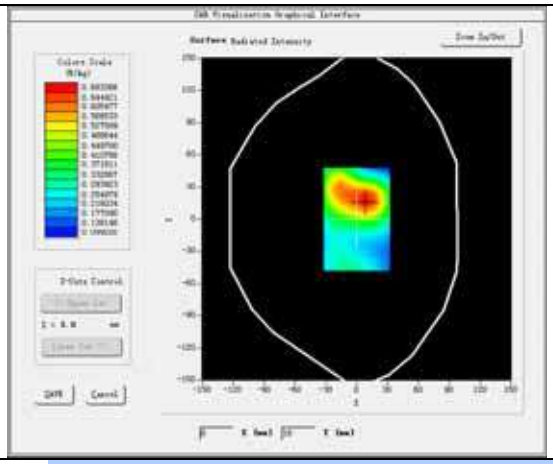

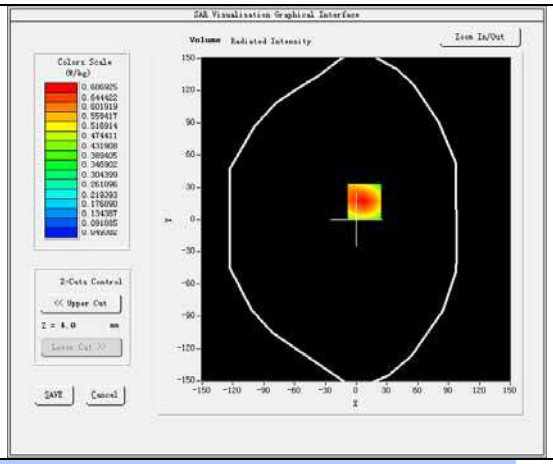

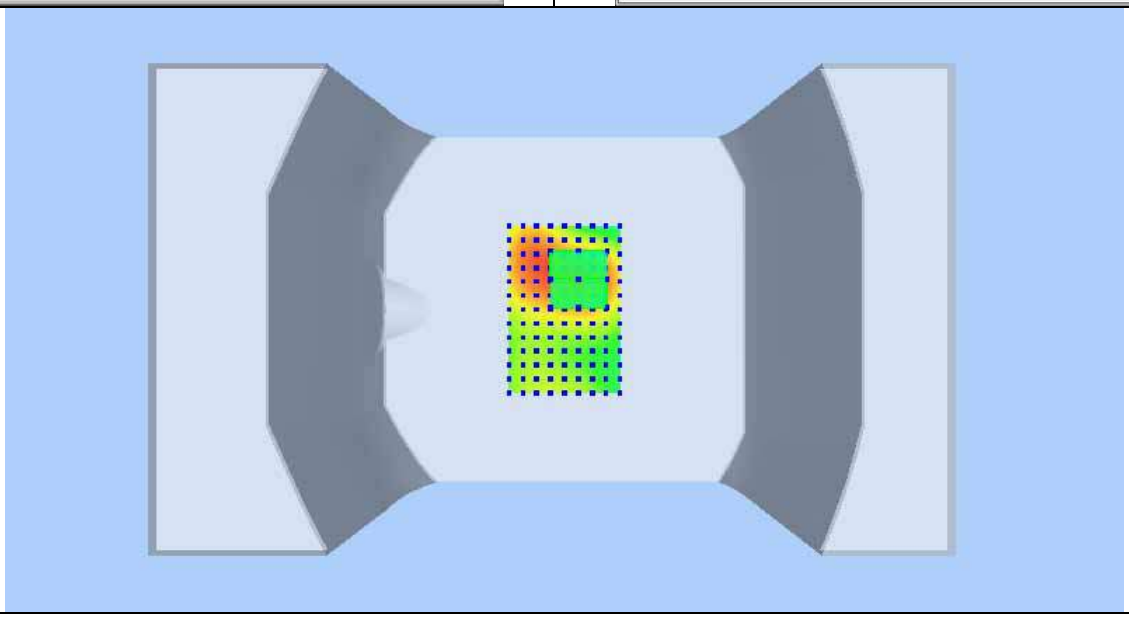

Plot 6:CDMA BC0, Low channel (Hotspot, Back Surface)
Product Description: 4G Wireless Data Terminal
Model: G1611
Test Date: Mar 08,2017

Medium(liquid type)	MSL_850
Frequency (MHz)	824.7000
Relative permittivity (real part)	55.38
Conductivity (S/m)	0.99
Signal	Duty cycle: 1:1
E-Field Probe	SN 07/15 EP249
Conversion Factor	5.46
Sensor-Surface	4mm
Area Scan	dx=8mm dy=8mm
Zoom Scan	5x5x7,dx=8mm dy=8mm dz=5mm
Variation (%)	-4.63
SAR 10g (W/Kg)	0.252022
SAR 1g (W/Kg)	0.453481
SURFACE SAR	**VOLUME SAR**

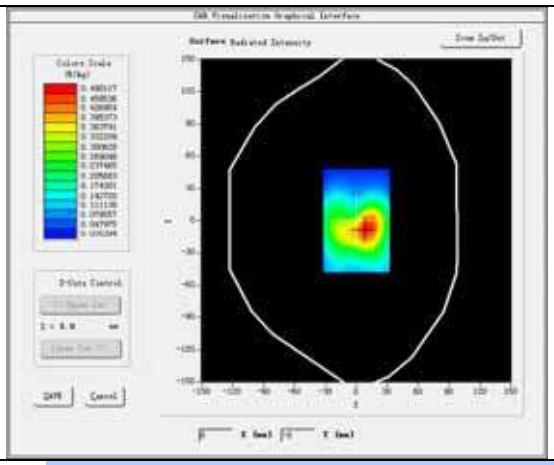

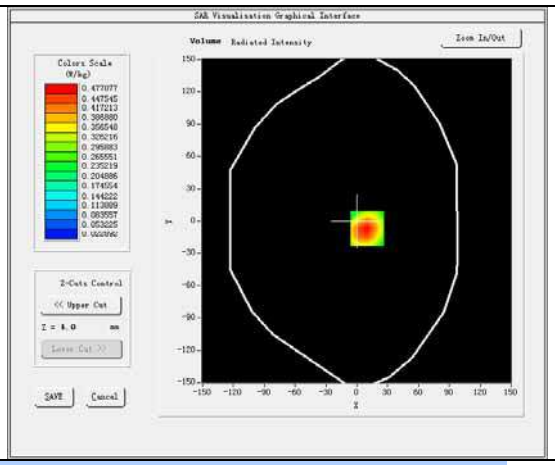

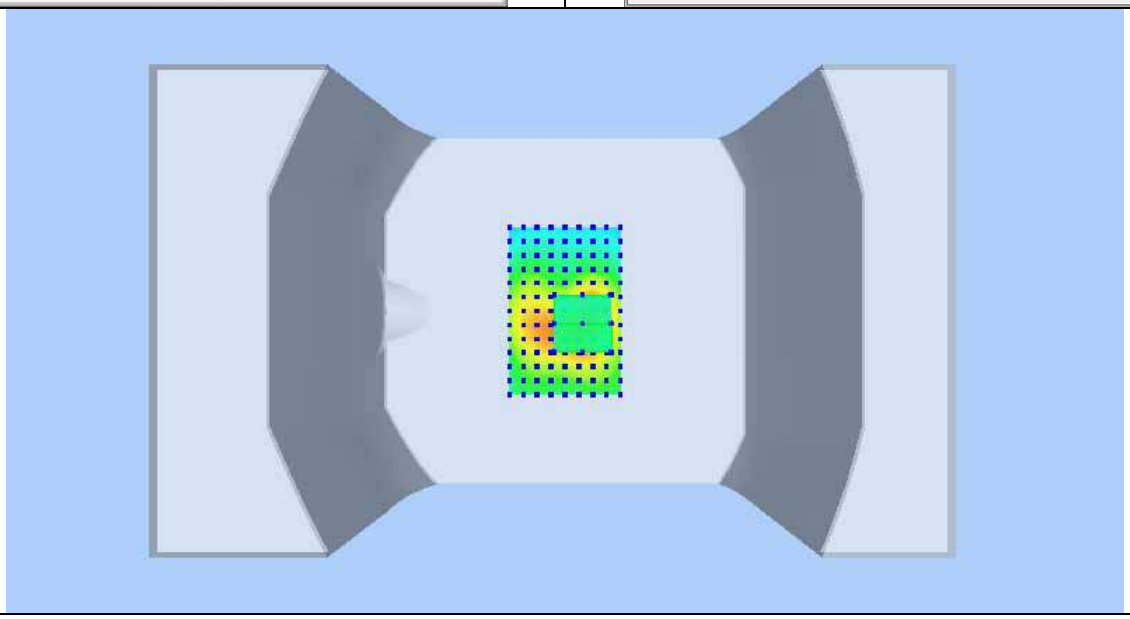

Plot 7: CDMA BC1, High channel (Hotspot, Back Surface)
Product Description: 4G Wireless Data Terminal
Model: G1611
Test Date: Mar 01,2017

Medium(liquid type)	MSL_1900
Frequency (MHz)	1908.7500
Relative permittivity (real part)	54.21
Conductivity (S/m)	1.51
Signal	Duty cycle: 1:1
E-Field Probe	SN 07/15 EP249
Conversion Factor	5.05
Sensor-Surface	4mm
Area Scan	dx=8mm dy=8mm
Zoom Scan	5x5x7,dx=8mm dy=8mm dz=5mm
Variation (%)	2.99
SAR 10g (W/Kg)	0.290928
SAR 1g (W/Kg)	0.601856
SURFACE SAR	**VOLUME SAR**

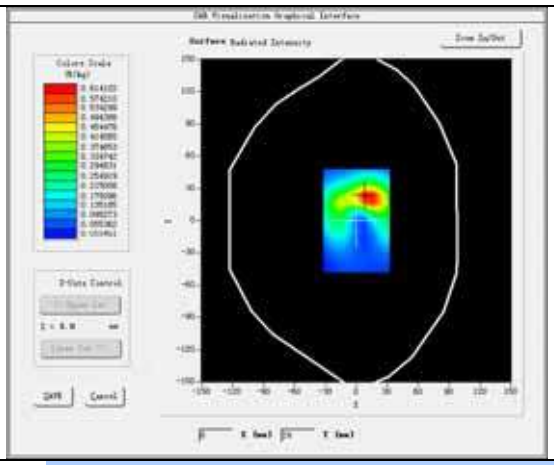

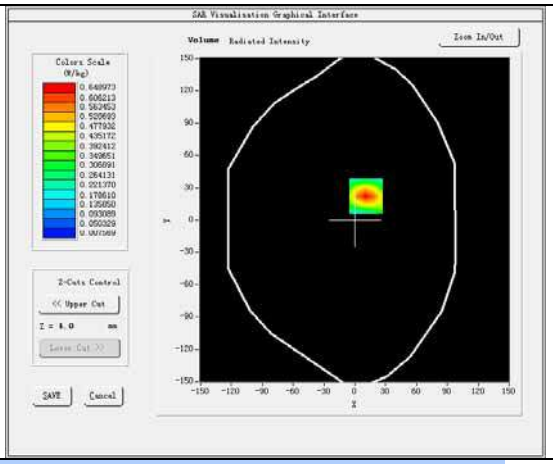

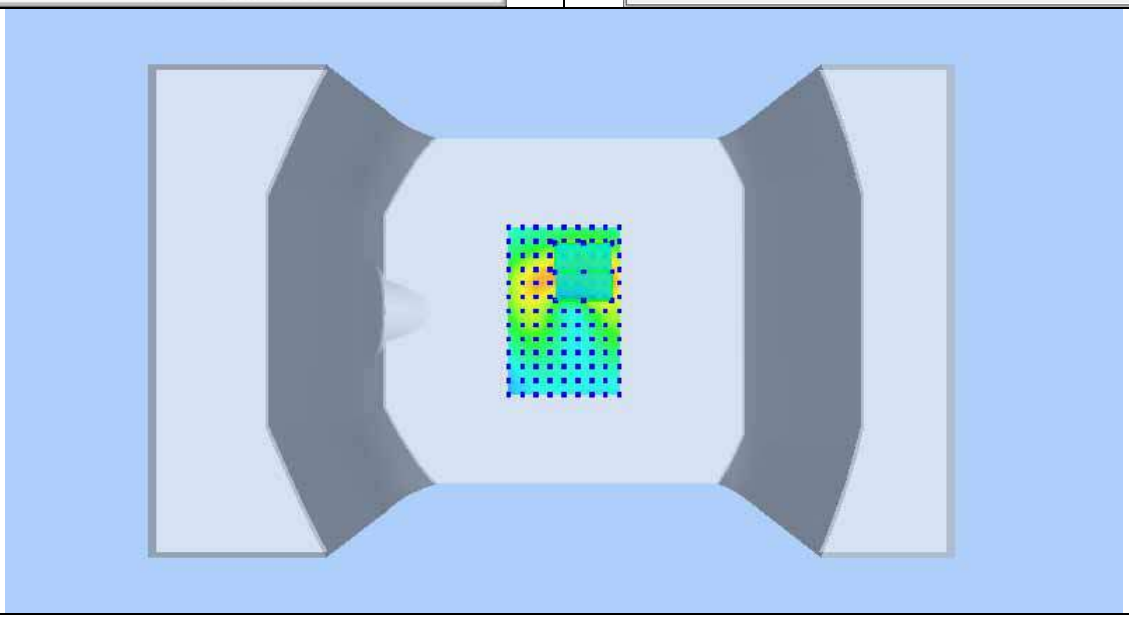

Plot 8:LTE BAND2, Middle channel (Hotspot, Back Surface)
Product Description:4G Wireless Data Terminal
Model: G1611
Test Date: Mar 01,2017

Medium(liquid type)	MSL_1900
Frequency (MHz)	1880.0000
Relative permittivity (real part)	54.21
Conductivity (S/m)	1.51
Signal	Duty cycle: 1:1
E-Field Probe	SN 07/15 EP249
Conversion Factor	5.05
Bandwidth(MHz)	20
RB Allocation	1
RB Offset	49
Area Scan	dx=8mm dy=8mm
Zoom Scan	5x5x7,dx=8mm dy=8mm dz=5mm
Variation (%)	1.32
SAR 10g (W/Kg)	0.267787
SAR 1g (W/Kg)	0.464090
SURFACE SAR	**VOLUME SAR**

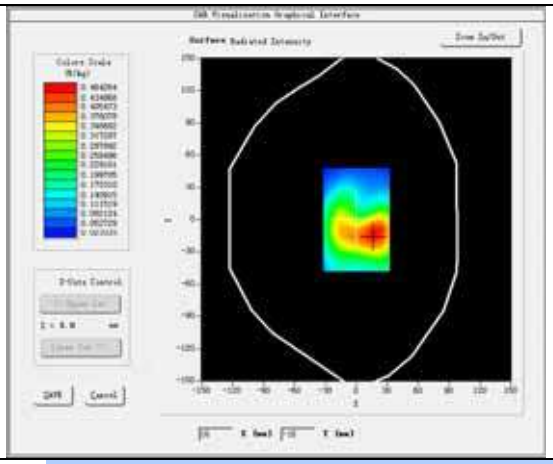

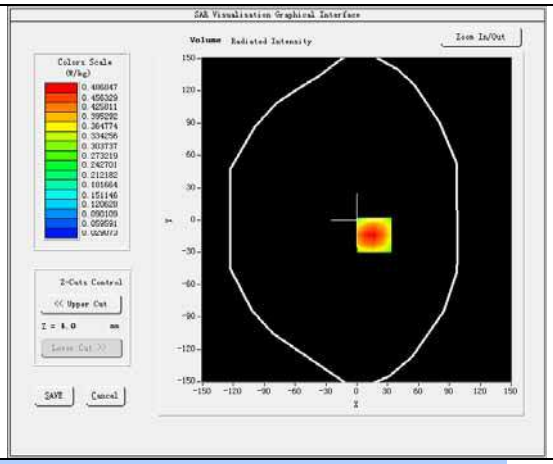

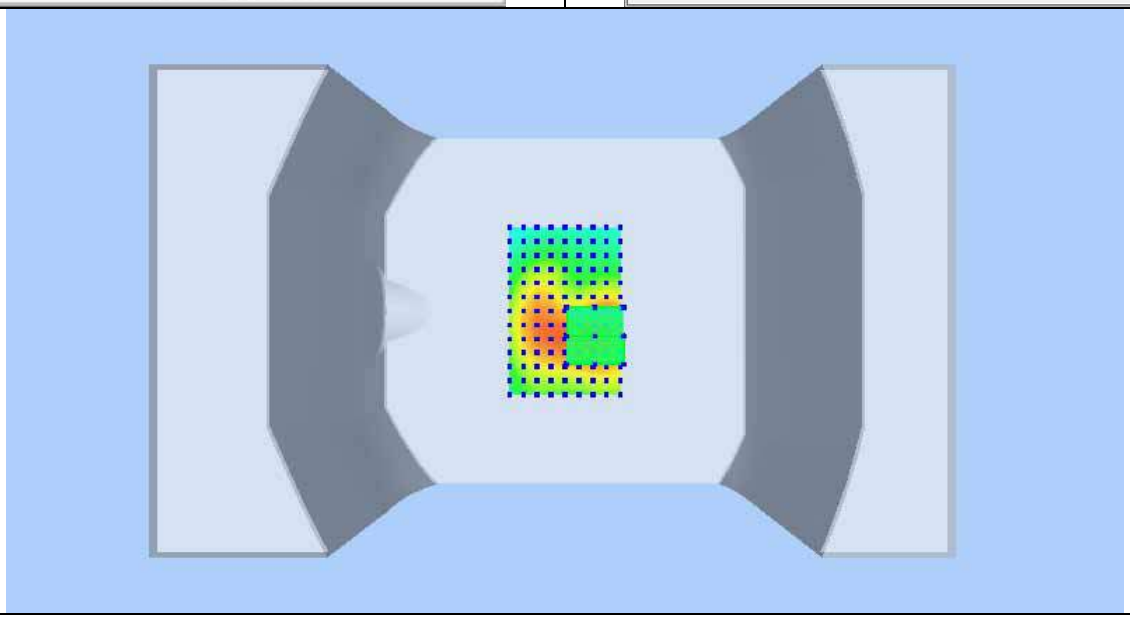

Plot 9:LTE BAND4, Middle channel (Hotspot, Back Surface)
Product Description:4G Wireless Data Terminal
Model: G1611
Test Date: Feb 28,2017

Medium(liquid type)	MSL_1800
Frequency (MHz)	1732.5000
Relative permittivity (real part)	53.81
Conductivity (S/m)	1.51
Signal	Duty cycle: 1:1
E-Field Probe	SN 07/15 EP249
Conversion Factor	4.37
Bandwidth(MHz)	20
RB Allocation	1
RB Offset	49
Area Scan	dx=8mm dy=8mm
Zoom Scan	5x5x7,dx=8mm dy=8mm dz=5mm
Variation (%)	-0.71
SAR 10g (W/Kg)	0.406349
SAR 1g (W/Kg)	0.682833
SURFACE SAR	**VOLUME SAR**

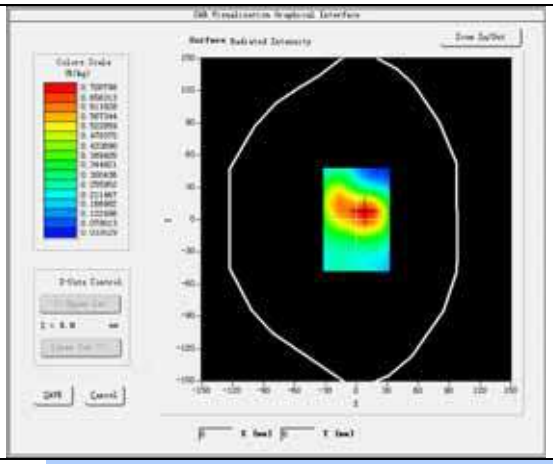

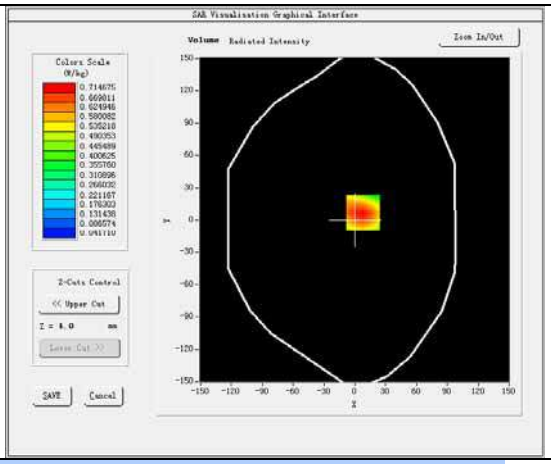

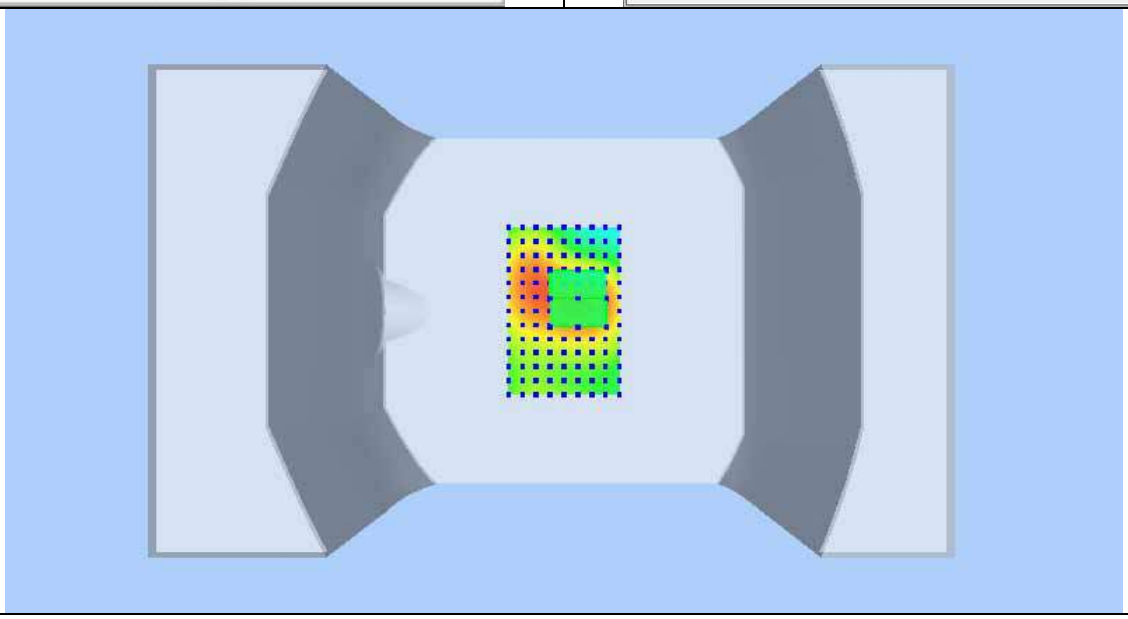

Plot 10:LTE BAND5, Middle channel (Hotspot, Back Surface)
Product Description:4G Wireless Data Terminal
Model: G1611
Test Date: Mar 08,2017

Medium(liquid type)	MSL_850
Frequency (MHz)	836.5000
Relative permittivity (real part)	55.38
Conductivity (S/m)	0.99
Signal	Duty cycle: 1:1
E-Field Probe	SN 07/15 EP249
Conversion Factor	5.46
Bandwidth(MHz)	10
RB Allocation	1
RB Offset	25
Area Scan	dx=8mm dy=8mm
Zoom Scan	5x5x7,dx=8mm dy=8mm dz=5mm
Variation (%)	2.47
SAR 10g (W/Kg)	0.302974
SAR 1g (W/Kg)	0.418895
SURFACE SAR	**VOLUME SAR**

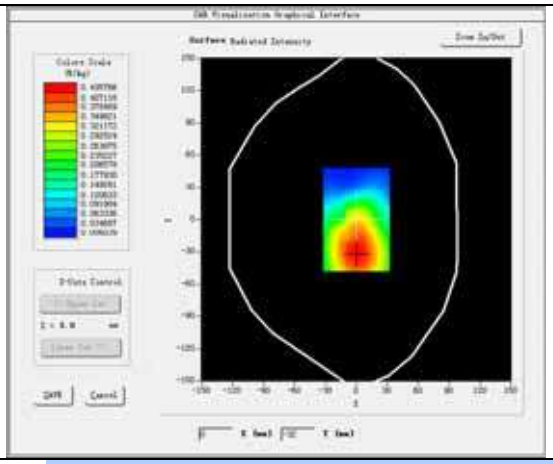

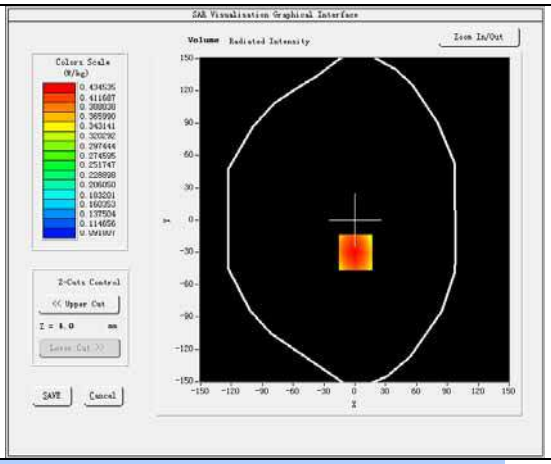

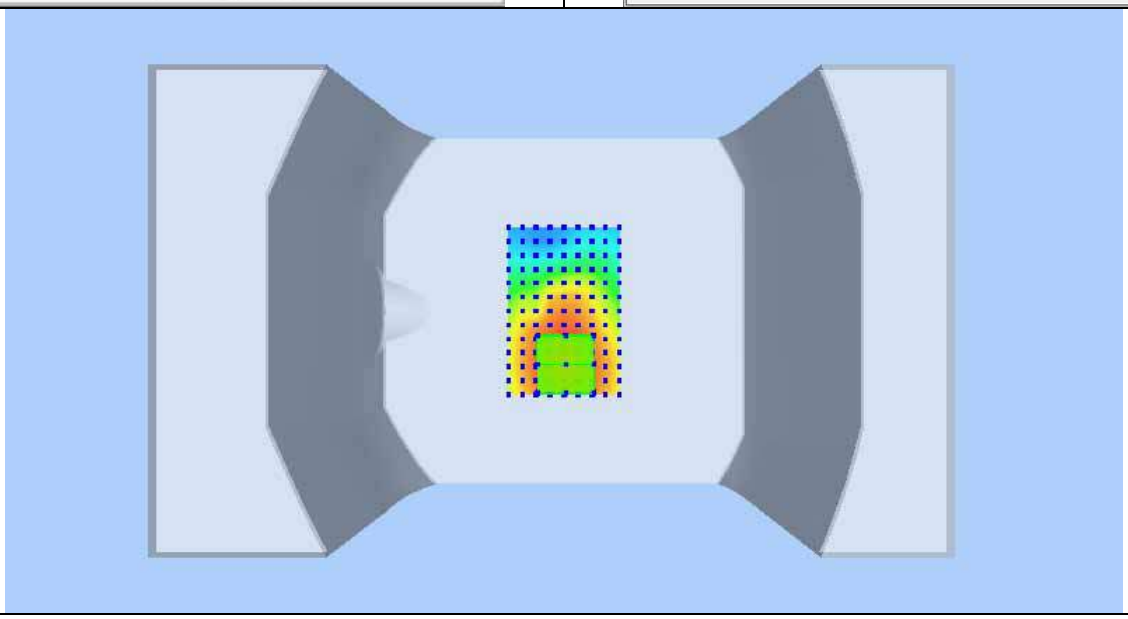

Plot 11:LTE BAND17, Middle channel (Hotspot, Back Surface)
Product Description:4G Wireless Data Terminal
Model: G1611
Test Date: Mar 03,2017

Medium(liquid type)	MSL_700
Frequency (MHz)	710.0000
Relative permittivity (real part)	54.21
Conductivity (S/m)	0.99
Signal	Duty cycle: 1:1
E-Field Probe	SN 07/15 EP249
Conversion Factor	5.11
Bandwidth(MHz)	10
RB Allocation	1
RB Offset	25
Area Scan	dx=8mm dy=8mm
Zoom Scan	5x5x7,dx=8mm dy=8mm dz=5mm
Variation (%)	-0.84
SAR 10g (W/Kg)	0.200848
SAR 1g (W/Kg)	0.277475
SURFACE SAR	**VOLUME SAR**

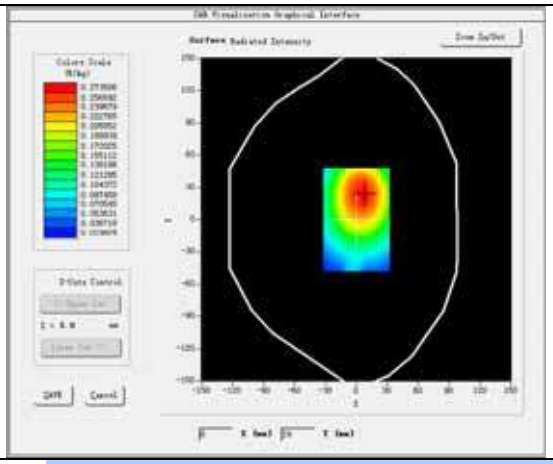

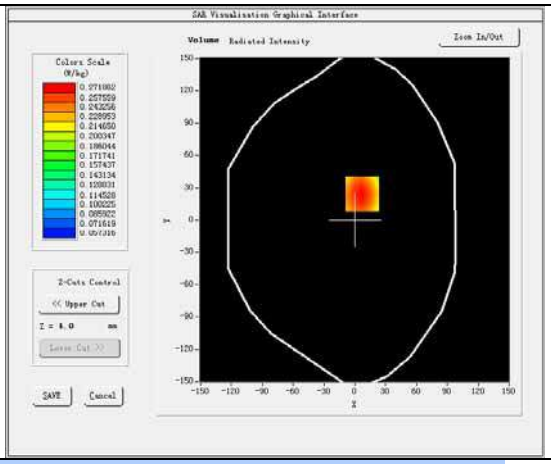

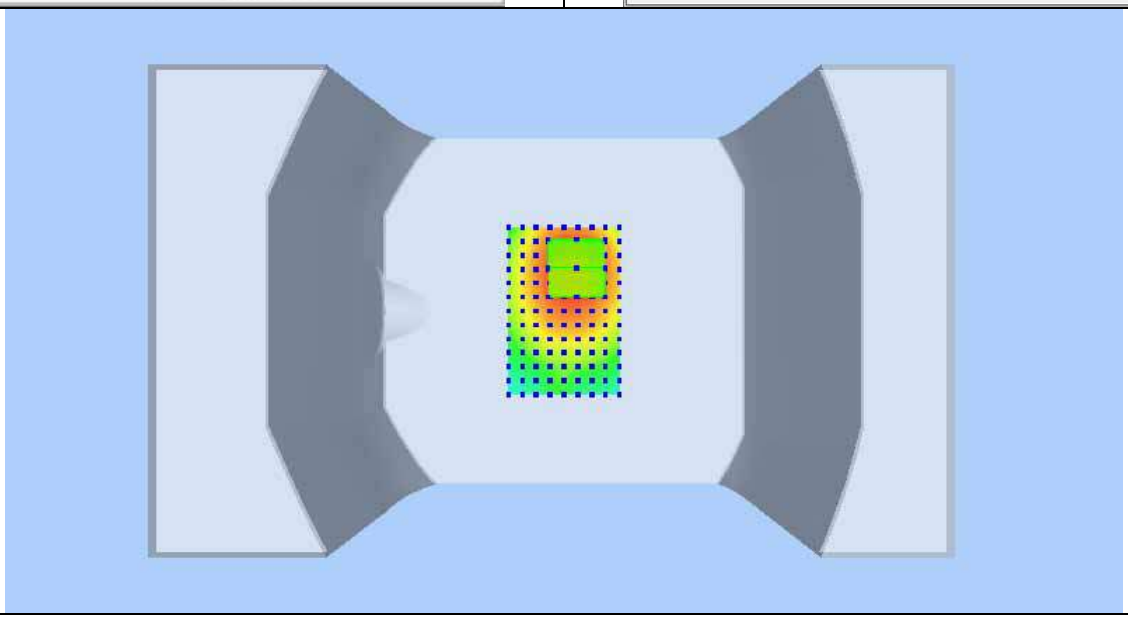

Plot 12:LTE BAND41, Middle channel (Hotspot, Back Surface)
Product Description:4G Wireless Data Terminal
Model: G1611
Test Date: Mar 05,2017

Medium(liquid type)	MSL_2450
Frequency (MHz)	2593.0000
Relative permittivity (real part)	52.73
Conductivity (S/m)	1.93
Signal	Duty cycle: 1:1
E-Field Probe	SN 07/15 EP249
Conversion Factor	5.11
Bandwidth(MHz)	20
RB Allocation	1
RB Offset	49
Area Scan	dx=8mm dy=8mm
Zoom Scan	5x5x7,dx=8mm dy=8mm dz=5mm
Variation (%)	-0.80
SAR 10g (W/Kg)	0.232416
SAR 1g (W/Kg)	0.466843
SURFACE SAR	**VOLUME SAR**

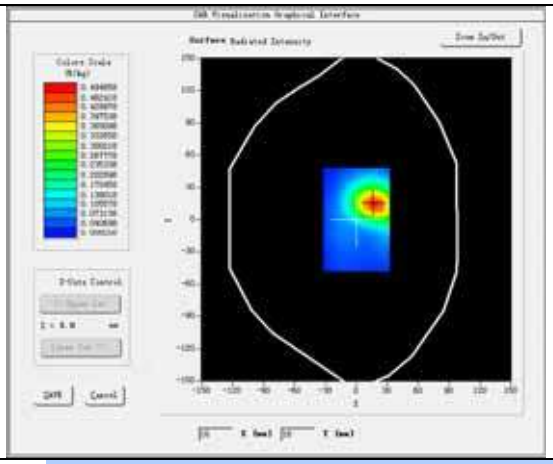

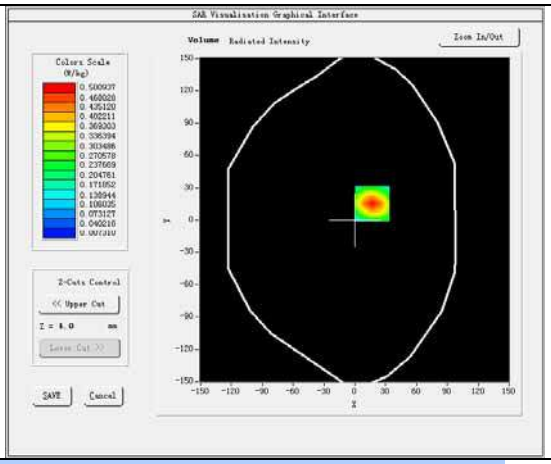

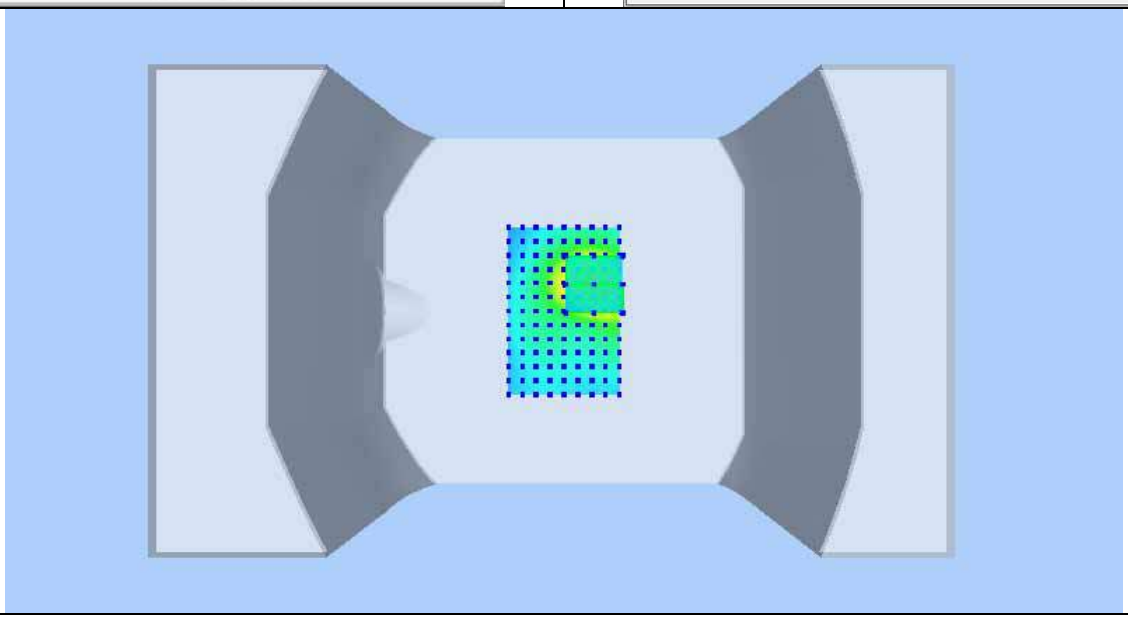

Vice board

Plot 13: GPRS850MHz, Middle channel (Hotspot, Back Surface)
Product Description:4G Wireless Data Terminal
Model:G1611
Test Date: Mar 08,2017

Medium(liquid type)	MSL_850
Frequency (MHz)	836.60000
Relative permittivity (real part)	55.38
Conductivity (S/m)	0.99
Signal	GPRS (Duty cycle: 1:2)
E-Field Probe	SN 07/15 EP249
Conversion Factor	5.46
Area Scan	dx=8mm dy=8mm
Zoom Scan	5x5x7,dx=8mm dy=8mm dz=5mm
Variation (%)	1.19
SAR 10g (W/Kg)	0.490080
SAR 1g (W/Kg)	0.686651
SURFACE SAR	**VOLUME SAR**

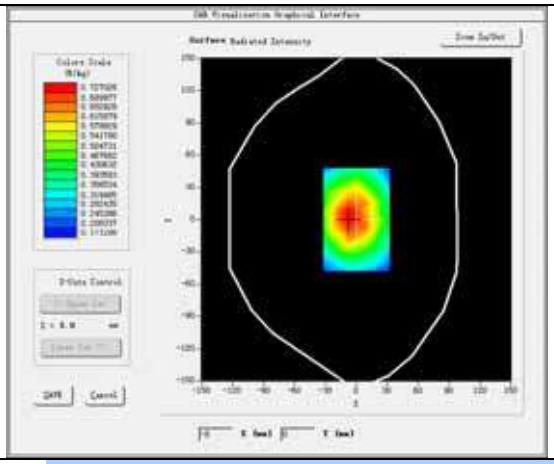

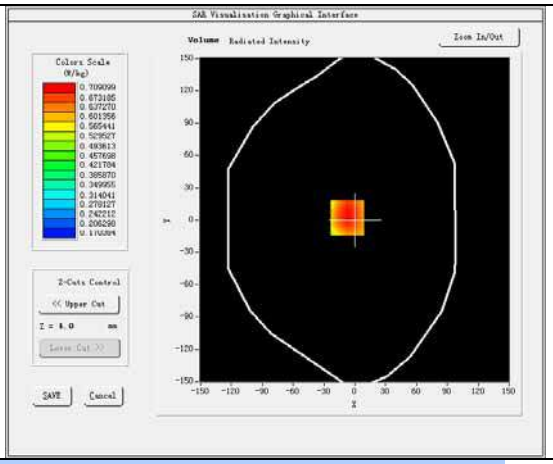

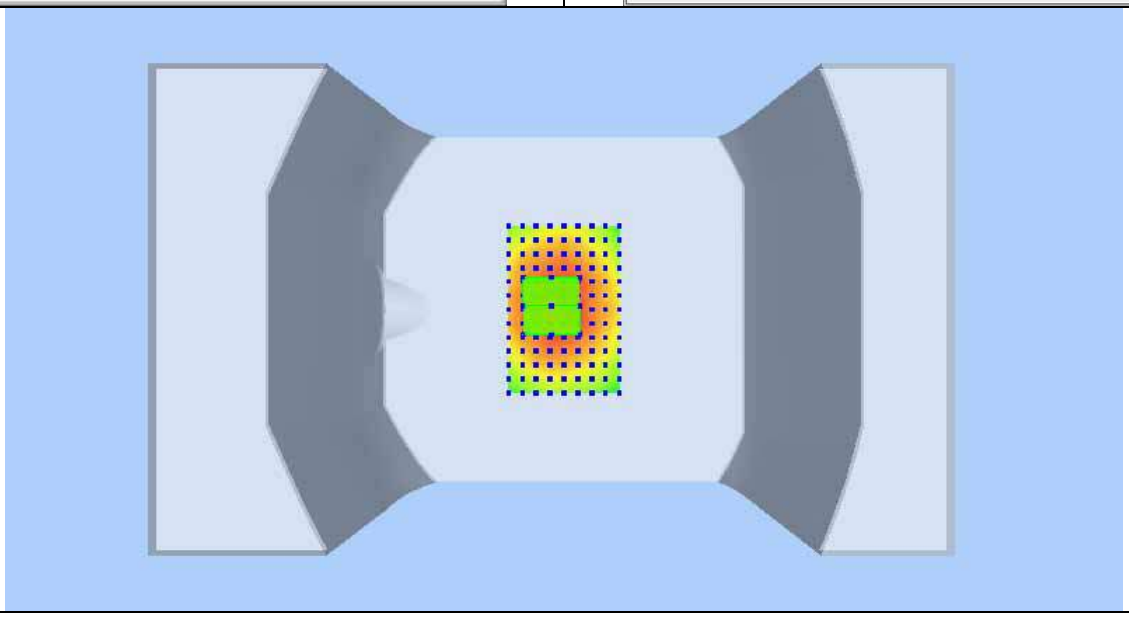

Plot 14: WCDMA BAND Ⅴ, Middle channel (Hotspot, Back Surface)
Product Description: 4G Wireless Data Terminal
Model: G1611
Test Date: Mar 08,2017

Medium(liquid type)	MSL_850
Frequency (MHz)	836.6000
Relative permittivity (real part)	55.38
Conductivity (S/m)	0.99
Signal	WCDMA (Duty cycle: 1:1)
E-Field Probe	SN 07/15 EP249
Conversion Factor	5.46
Sensor-Surface	4mm
Area Scan	dx=8mm dy=8mm
Zoom Scan	5x5x7,dx=8mm dy=8mm dz=5mm
Variation (%)	-0.41
SAR 10g (W/Kg)	0.334076
SAR 1g (W/Kg)	0.465529
SURFACE SAR	**VOLUME SAR**

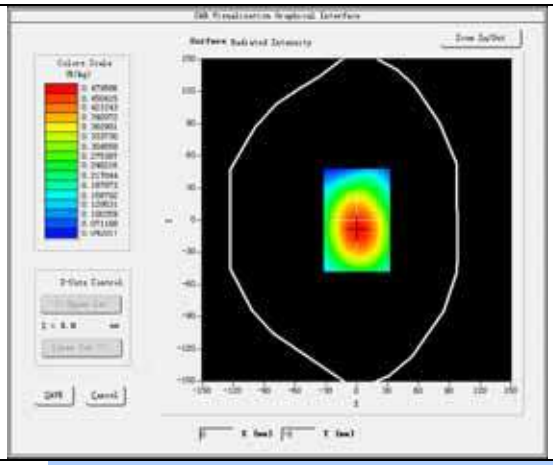

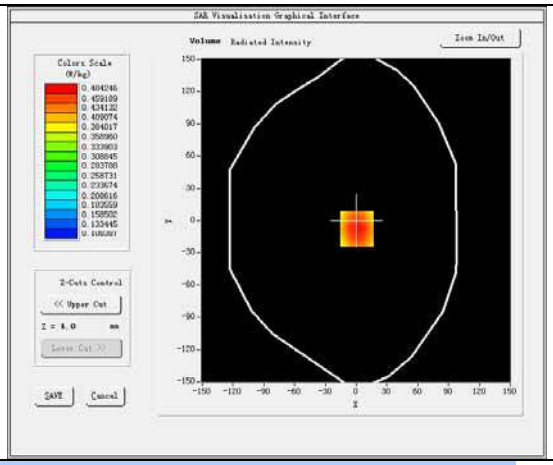

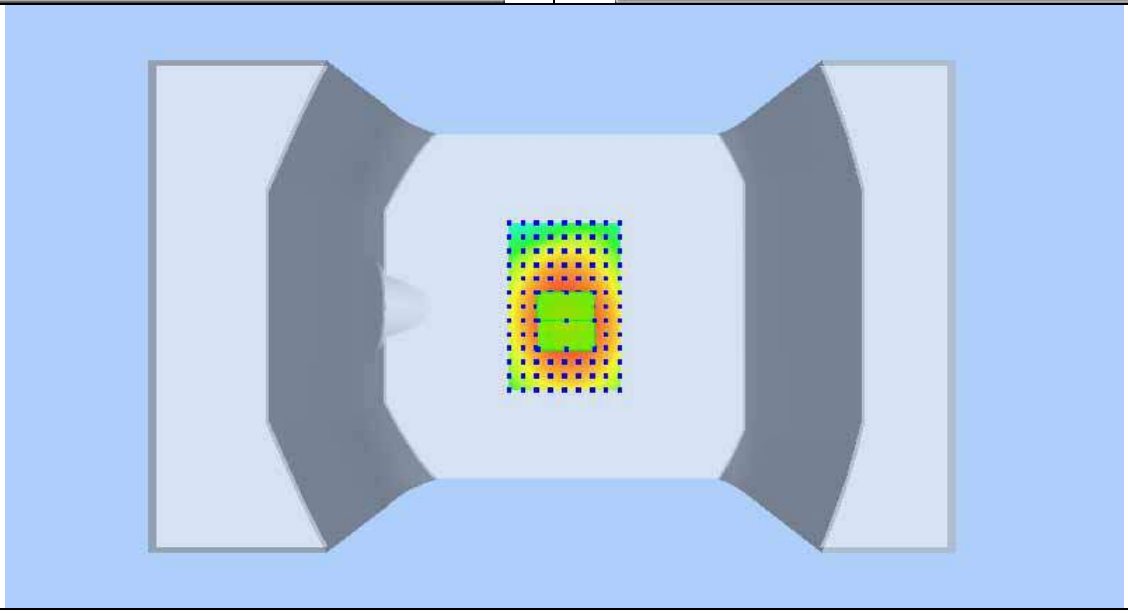

Plot 15: GPRS1900, Mid channel (Hotspot, Back Surface)
Product Description: 4G Wireless Data Terminal
Model: G1611
Test Date: Mar 01,2017

Medium(liquid type)	MSL_1900
Frequency (MHz)	1880.0000
Relative permittivity (real part)	54.21
Conductivity (S/m)	1.51
Signal	GPRS (Duty cycle: 1:2)
E-Field Probe	SN 07/15 EP249
Conversion Factor	5.05
Sensor-Surface	4mm
Area Scan	dx=8mm dy=8mm
Zoom Scan	5x5x7,dx=8mm dy=8mm dz=5mm
Variation (%)	-4.44
SAR 10g (W/Kg)	0.123559
SAR 1g (W/Kg)	0.240436
SURFACE SAR	**VOLUME SAR**

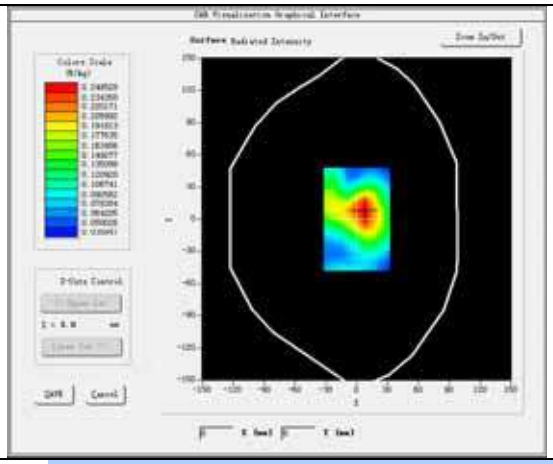

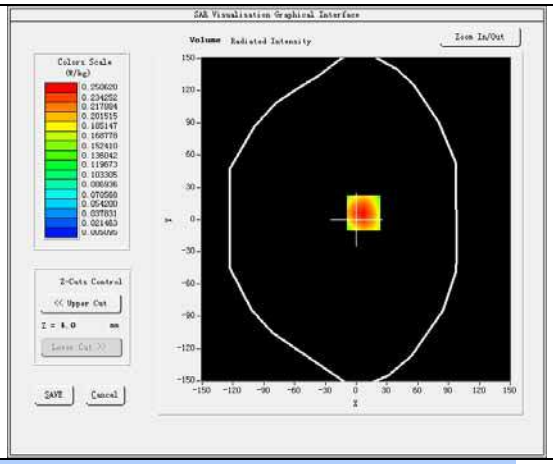

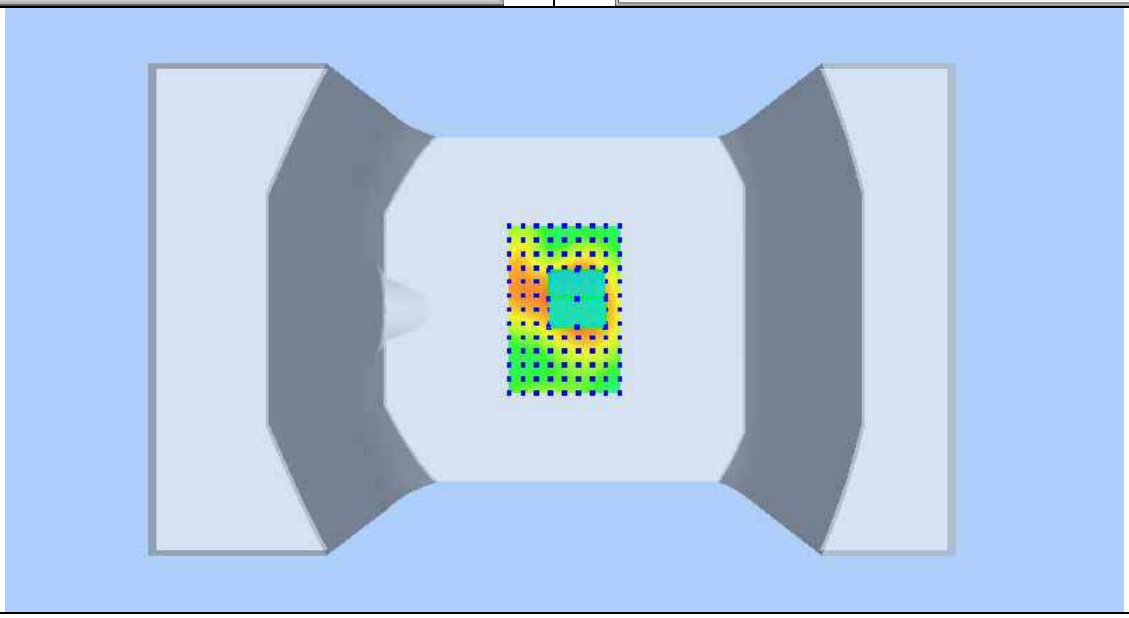

Plot 16: WCDMA BANDⅡ, Middle channel (Hotspot, Back Surface)
Product Description: 4G Wireless Data Terminal
Model: G1611
Test Date: Mar 01,2017

Medium(liquid type)	MSL_1900
Frequency (MHz)	1880.0000
Relative permittivity (real part)	54.21
Conductivity (S/m)	1.51
Signal	WCDMA(Duty cycle: 1:1)
E-Field Probe	SN 07/15 EP249
Conversion Factor	5.05
Sensor-Surface	4mm
Area Scan	dx=8mm dy=8mm
Zoom Scan	5x5x7,dx=8mm dy=8mm dz=5mm
Variation (%)	-3.02
SAR 10g (W/Kg)	0.213720
SAR 1g (W/Kg)	0.368950
SURFACE SAR	**VOLUME SAR**

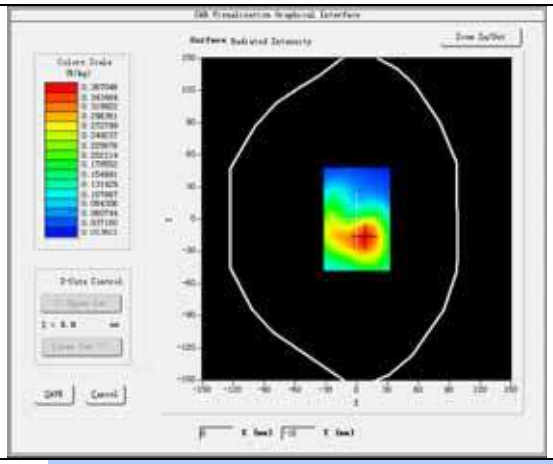

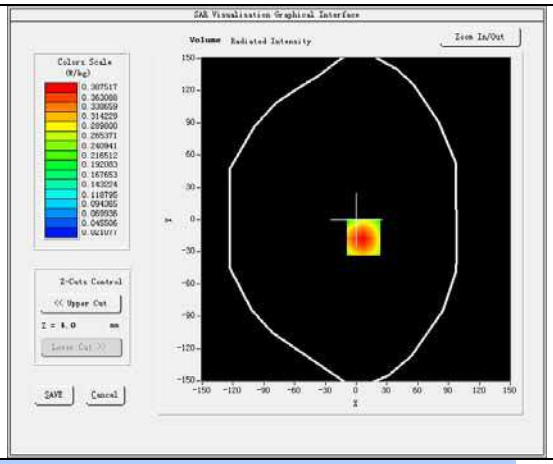

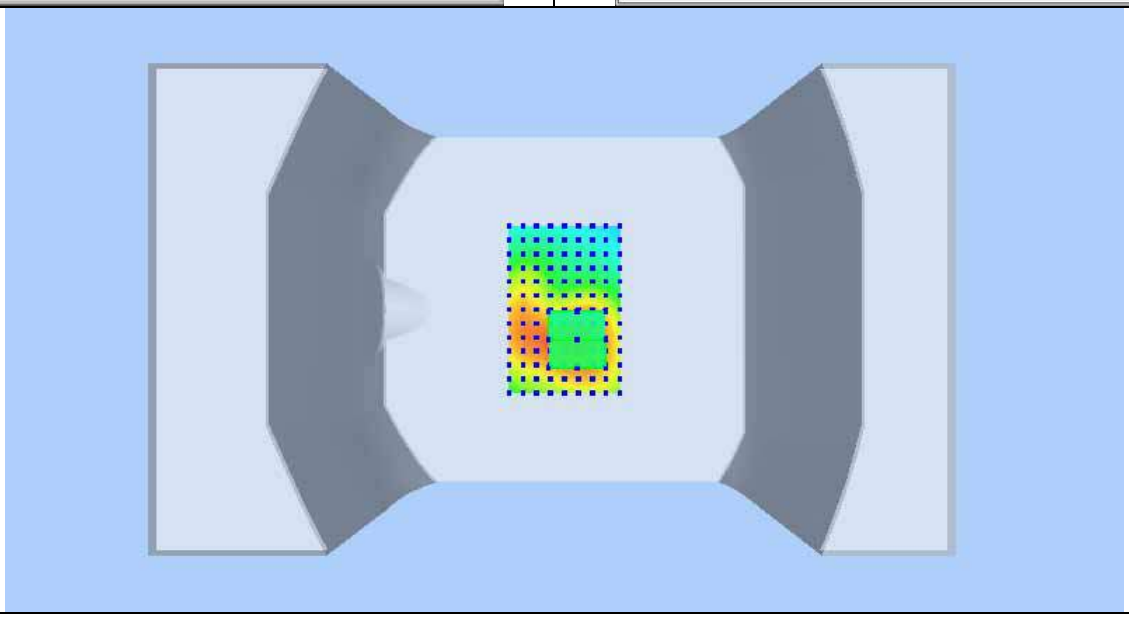

Plot 17: WCDMA BANDⅣ, Middle channel (Hotspot, Back Surface)
Product Description: 4G Wireless Data Terminal
Model: G1611
Test Date: Feb 28,2017

Medium(liquid type)	MSL_1800
Frequency (MHz)	1732.6000
Relative permittivity (real part)	53.94
Conductivity (S/m)	1.51
Signal	WCDMA(Duty cycle: 1:1)
E-Field Probe	SN 07/15 EP249
Conversion Factor	4.37
Sensor-Surface	4mm
Area Scan	dx=8mm dy=8mm
Zoom Scan	5x5x7,dx=8mm dy=8mm dz=5mm
Variation (%)	1.61
SAR 10g (W/Kg)	0.206227
SAR 1g (W/Kg)	0.387333
SURFACE SAR	**VOLUME SAR**

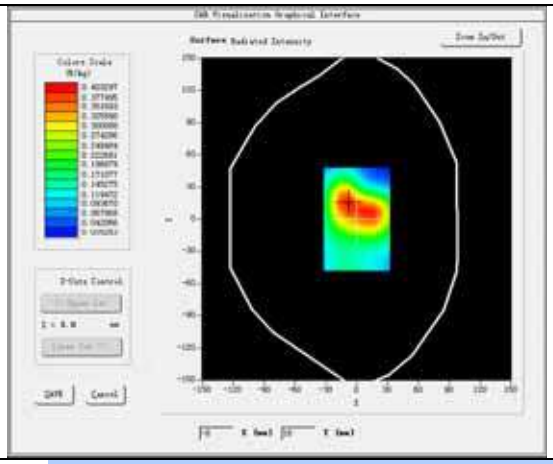

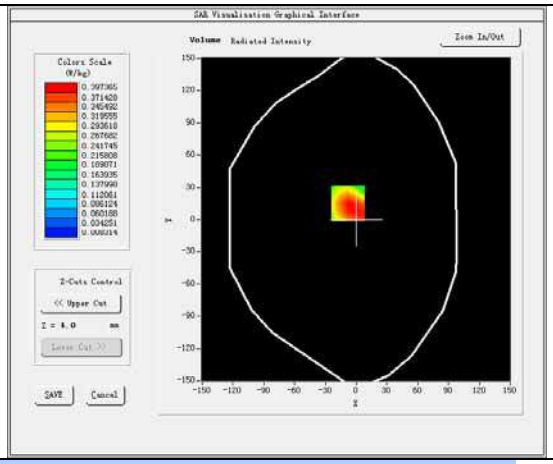

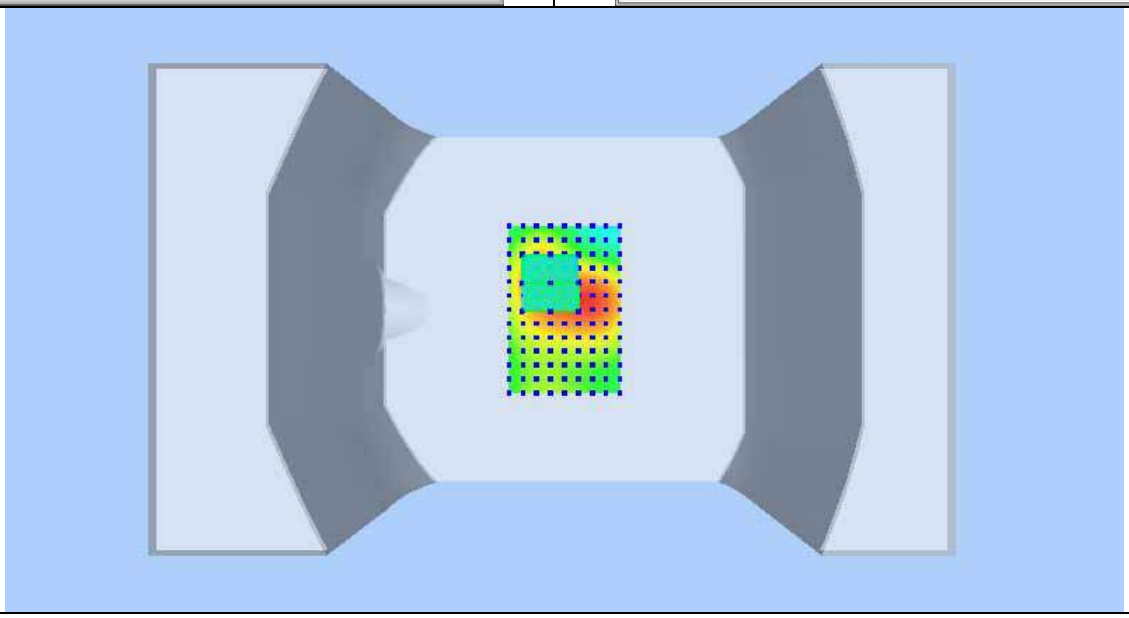

Plot 18: CDMA BC0 1xEVDO, Low channel (Hotspot, Back Surface)
Product Description: 4G Wireless Data Terminal
Model: G1611
Test Date: Mar 08,2017

Medium(liquid type)	MSL_850
Frequency (MHz)	824.7000
Relative permittivity (real part)	55.38
Conductivity (S/m)	0.99
Signal	Duty cycle: 1:1
E-Field Probe	SN 07/15 EP249
Conversion Factor	5.46
Sensor-Surface	4mm
Area Scan	dx=8mm dy=8mm
Zoom Scan	5x5x7,dx=8mm dy=8mm dz=5mm
Variation (%)	1.70
SAR 10g (W/Kg)	0.293406
SAR 1g (W/Kg)	0.426598
SURFACE SAR	**VOLUME SAR**

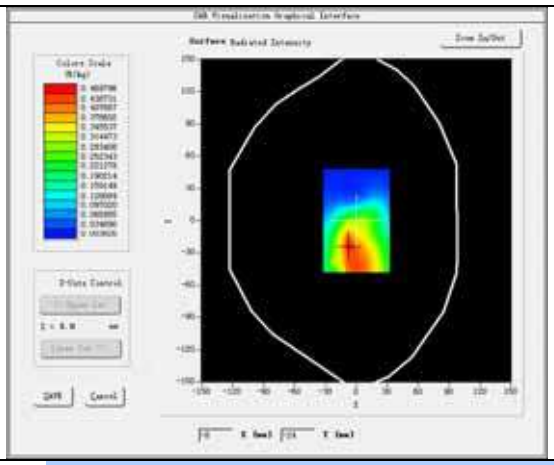

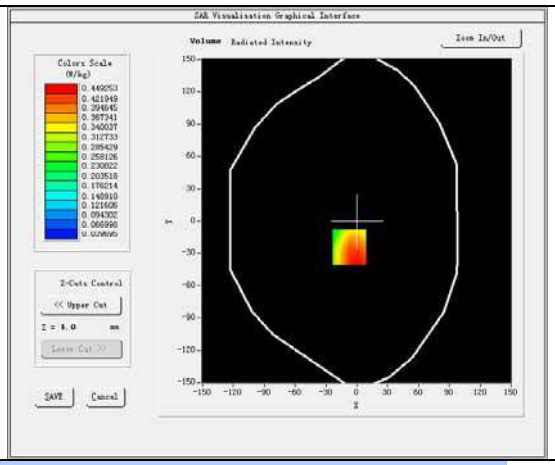

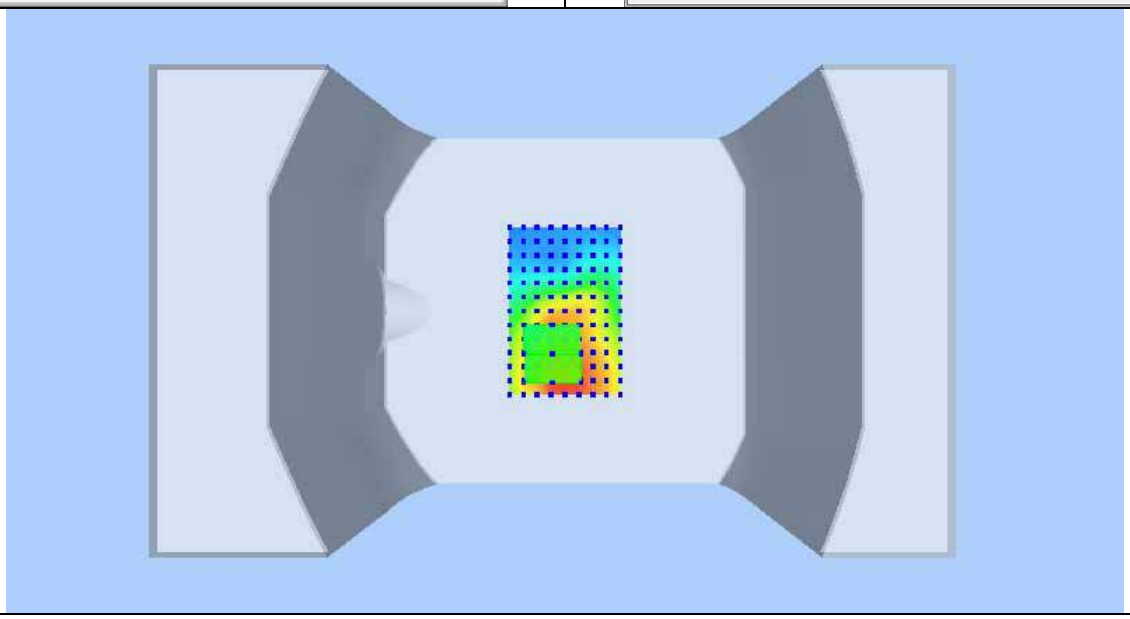

Plot 19: CDMA BC1 1xEVDO, High channel (Hotspot, Back Surface)
Product Description: 4G Wireless Data Terminal
Model: G1611
Test Date: Mar 01,2017

Medium(liquid type)	MSL_1900
Frequency (MHz)	1908.75
Relative permittivity (real part)	54.21
Conductivity (S/m)	1.51
Signal	Duty cycle: 1:1
E-Field Probe	SN 07/15 EP249
Conversion Factor	5.05
Sensor-Surface	4mm
Area Scan	dx=8mm dy=8mm
Zoom Scan	5x5x7,dx=8mm dy=8mm dz=5mm
Variation (%)	-3.35
SAR 10g (W/Kg)	0.426718
SAR 1g (W/Kg)	0.609684
SURFACE SAR	**VOLUME SAR**

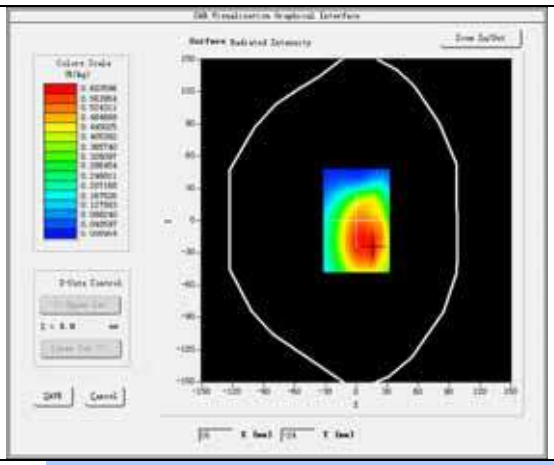

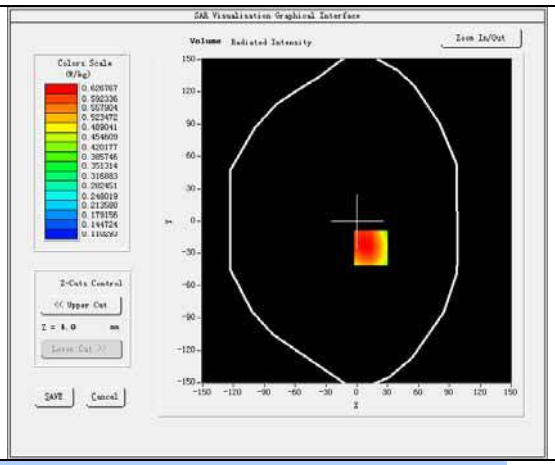

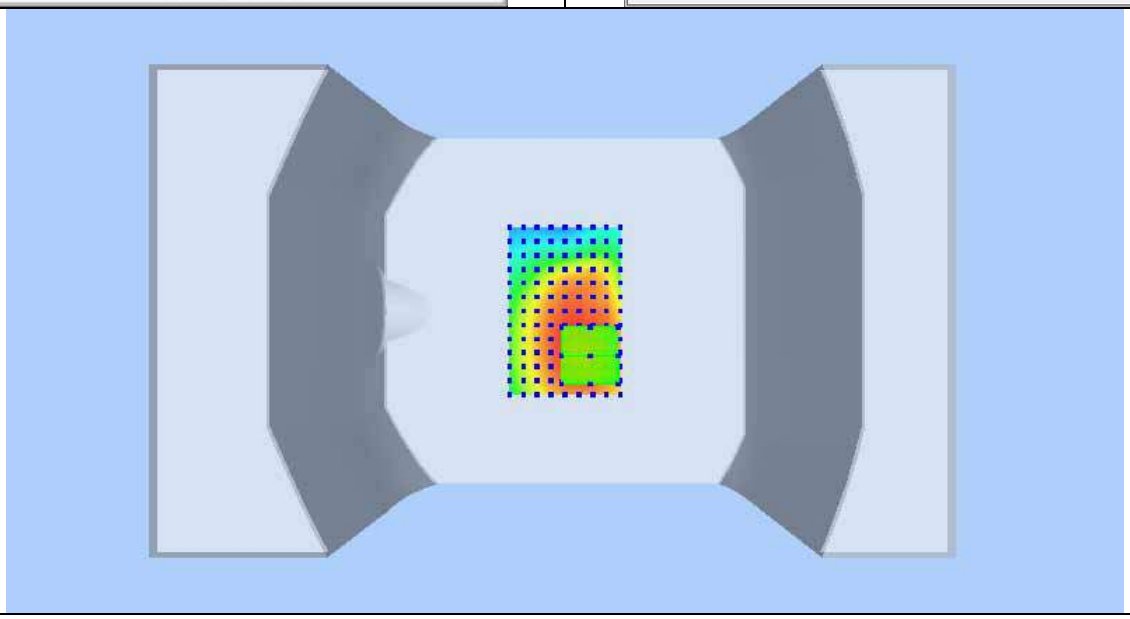

16 Calibration Reports-Probe and Dipole

COMOSAR E-Field Probe Calibration Report

Ref : ACR.307.1.15.SATU.A

WALTEK SERVICES (SHENZHEN) CO., LTD

1/F., FUKANGTAI BUILDING, WEST BAIMA ROAD, SONGGANG STREET
BAOAN DISTRICT, SHENZHEN GUANGDONG 518105, CHINA

MVG COMOSAR DOSIMETRIC E-FIELD PROBE

SERIAL NO.: SN 07/15 EP249

Calibrated at MVG US

2105 Barrett Park Dr. - Kennesaw, GA 30144

Calibration Date: 09/23/2016

Summary:

This document presents the method and results from an accredited COMOSAR Dosimetric E-Field Probe calibration performed in MVG USA using the CALISAR / CALIBAIR test bench, for use with a COMOSAR system only. All calibration results are traceable to national metrology institutions.

	Name	Function	Date	Signature
Prepared by :	Jérôme LUC	Product Manager	10/5/2016	JS
Checked by :	Jérôme LUC	Product Manager	10/5/2016	JS
Approved by :	Kim RUTKOWSKI	Quality Manager	10/5/2016	Kim Rutkowski

	Customer Name
Distribution :	Waltek Services (Shenzhen) Co., Ltd

Issue	Date	Modifications
A	10/5/2016	Initial release

This document shall not be reproduced, except in full or in part, without the written approval of MVG. The information contained herein is to be used only for the purpose for which it is submitted and is not to be released in whole or part without written approval of MVG.

TABLE OF CONTENTS

1 Device Under Test 4
2 Product Description 4
2.1 General Information 4
3 Measurement Method 4
3.1 Linearity 4
3.2 Sensitivity 5
3.3 Lower Detection Limit 5
3.4 Isotropy 5
3.5 Boundary Effect 5
4 Measurement Uncertainty 5
5 Calibration Measurement Results 6
5.1 Sensitivity in air 6
5.2 Linearity 7
5.3 Sensitivity in liquid 7
5.4 Isotropy 8
6 List of Equipment 9

This document shall not be reproduced, except in full or in part, without the written approval of MVG. The information contained herein is to be used only for the purpose for which it is submitted and is not to be released in whole or part without written approval of MVG.

1 DEVICE UNDER TEST

Device Under Test	
Device Type	COMOSAR DOSIMETRIC E FIELD PROBE
Manufacturer	MVG
Model	SSE5
Serial Number	SN 07/15 EP249
Product Condition (new / used)	Used
Frequency Range of Probe	0.7 GHz-3GHz
Resistance of Three Dipoles at Connector	Dipole 1: R1=0.180 MΩ Dipole 2: R2=0.191 MΩ Dipole 3: R3=0.179 MΩ

A yearly calibration interval is recommended.

2 PRODUCT DESCRIPTION

2.1 GENERAL INFORMATION

MVG's COMOSAR E field Probes are built in accordance to the IEEE 1528, OET 65 Bulletin C and CEI/IEC 62209 standards.

Figure 1 – *MVG COMOSAR Dosimetric E field Dipole*

Probe Length	330 mm
Length of Individual Dipoles	4.5 mm
Maximum external diameter	8 mm
Probe Tip External Diameter	5 mm
Distance between dipoles / probe extremity	2.7 mm

3 MEASUREMENT METHOD

The IEEE 1528, OET 65 Bulletin C, CENELEC EN50361 and CEI/IEC 62209 standards provide recommended practices for the probe calibrations, including the performance characteristics of interest and methods by which to assess their affect. All calibrations / measurements performed meet the fore mentioned standards.

3.1 LINEARITY

The evaluation of the linearity was done in free space using the waveguide, performing a power sweep to cover the SAR range 0.01W/kg to 100W/kg.

This document shall not be reproduced, except in full or in part, without the written approval of MVG. The information contained herein is to be used only for the purpose for which it is submitted and is not to be released in whole or part without written approval of MVG.

3.2 SENSITIVITY

The sensitivity factors of the three dipoles were determined using a two step calibration method (air and tissue simulating liquid) using waveguides as outlined in the standards.

3.3 LOWER DETECTION LIMIT

The lower detection limit was assessed using the same measurement set up as used for the linearity measurement. The required lower detection limit is 10 mW/kg.

3.4 ISOTROPY

The axial isotropy was evaluated by exposing the probe to a reference wave from a standard dipole with the dipole mounted under the flat phantom in the test configuration suggested for system validations and checks. The probe was rotated along its main axis from 0 - 360 degrees in 15 degree steps. The hemispherical isotropy is determined by inserting the probe in a thin plastic box filled with tissue-equivalent liquid, with the plastic box illuminated with the fields from a half wave dipole. The dipole is rotated about its axis (0°–180°) in 15° increments. At each step the probe is rotated about its axis (0°–360°).

3.5 BOUNDARY EFFECT

The boundary effect is defined as the deviation between the SAR measured data and the expected exponential decay in the liquid when the probe is oriented normal to the interface. To evaluate this effect, the liquid filled flat phantom is exposed to fields from either a reference dipole or waveguide. With the probe normal to the phantom surface, the peak spatial average SAR is measured and compared to the analytical value at the surface.

4 MEASUREMENT UNCERTAINTY

The guidelines outlined in the IEEE 1528, OET 65 Bulletin C, CENELEC EN50361 and CEI/IEC 62209 standards were followed to generate the measurement uncertainty associated with an E-field probe calibration using the waveguide technique. All uncertainties listed below represent an expanded uncertainty expressed at approximately the 95% confidence level using a coverage factor of k=2, traceable to the Internationally Accepted Guides to Measurement Uncertainty.

Uncertainty analysis of the probe calibration in waveguide					
ERROR SOURCES	**Uncertainty value (%)**	**Probability Distribution**	**Divisor**	**ci**	**Standard Uncertainty (%)**
Incident or forward power	3.00%	Rectangular	$\sqrt{3}$	1	1.732%
Reflected power	3.00%	Rectangular	$\sqrt{3}$	1	1.732%
Liquid conductivity	5.00%	Rectangular	$\sqrt{3}$	1	2.887%
Liquid permittivity	4.00%	Rectangular	$\sqrt{3}$	1	2.309%
Field homogeneity	3.00%	Rectangular	$\sqrt{3}$	1	1.732%
Field probe positioning	5.00%	Rectangular	$\sqrt{3}$	1	2.887%

This document shall not be reproduced, except in full or in part, without the written approval of MVG. The information contained herein is to be used only for the purpose for which it is submitted and is not to be released in whole or part without written approval of MVG.

Field probe linearity	3.00%	Rectangular	$\sqrt{3}$	1	1.732%
Combined standard uncertainty					5.831%
Expanded uncertainty 95 % confidence level k = 2					12.0%

5 CALIBRATION MEASUREMENT RESULTS

Calibration Parameters	
Liquid Temperature	21 °C
Lab Temperature	21 °C
Lab Humidity	45 %

5.1 SENSITIVITY IN AIR

Normx dipole 1 (μV/(V/m)^2)	Normy dipole 2 (μV/(V/m)^2)	Normz dipole 3 (μV/(V/m)^2)
6.91	7.46	6.48

DCP dipole 1 (mV)	DCP dipole 2 (mV)	DCP dipole 3 (mV)
97	93	94

Calibration curves ei=f(V) (i=1,2,3) allow to obtain H-field value using the formula:

$$E = \sqrt{E_1^2 + E_2^2 + E_3^2}$$

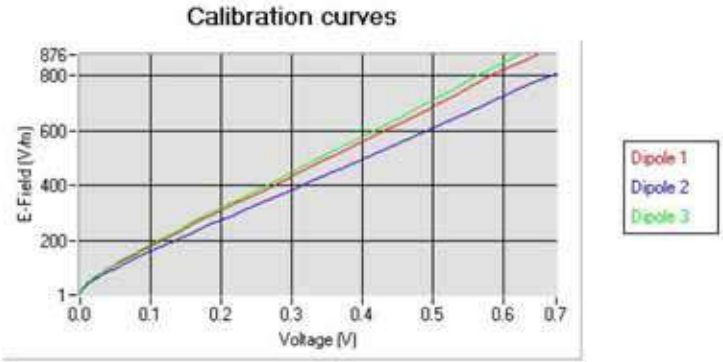

This document shall not be reproduced, except in full or in part, without the written approval of MVG. The information contained herein is to be used only for the purpose for which it is submitted and is not to be released in whole or part without written approval of MVG.

5.2 LINEARITY

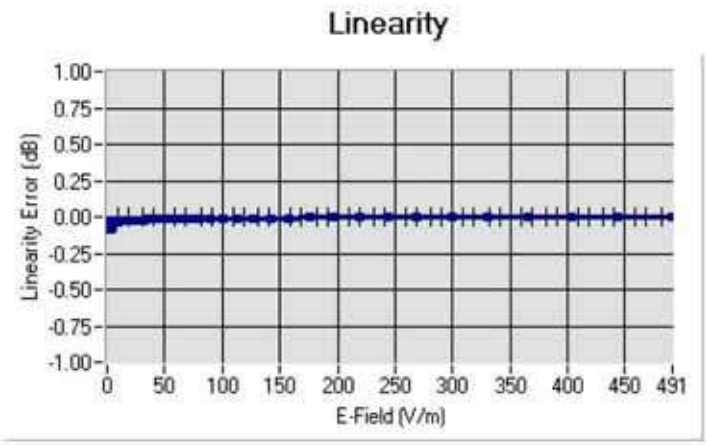

Linearity: +/-1.94% (+/-0.09dB)

5.3 SENSITIVITY IN LIQUID

Liquid	Frequency (MHz +/- 100MHz)	Permittivity	Epsilon (S/m)	ConvF
HL750	750	41.82	0.90	4.74
BL750	750	56.28	0.98	4.85
HL850	835	42.59	0.90	5.05
BL850	835	53.19	0.97	5.22
HL900	900	42.05	0.98	4.82
BL900	900	56.41	1.08	4.99
HL1800	1800	41.82	0.38	4.21
BL1800	1800	53.00	1.52	4.33
HL1900	1900	40.38	1.41	4.86
BL1900	1900	53.93	1.55	5.05
HL2000	2000	40.12	1.43	4.37
BL2000	2000	53.65	1.54	4.51
HL2450	2450	38.34	1.80	4.21
BL2450	2450	52.70	1.94	4.36
HL2600	2600	38.16	1.93	4.18
BL2600	2600	51.55	2.21	4.31

LOWER DETECTION LIMIT: 7mW/kg

This document shall not be reproduced, except in full or in part, without the written approval of MVG. The information contained herein is to be used only for the purpose for which it is submitted and is not to be released in whole or part without written approval of MVG.

5.4 ISOTROPY

HL900 MHz

- Axial isotropy: 0.04 dB
- Hemispherical isotropy: 0.05 dB

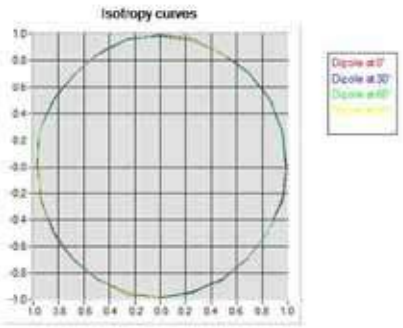

HL1800 MHz

- Axial isotropy: 0.04 dB
- Hemispherical isotropy: 0.07 dB

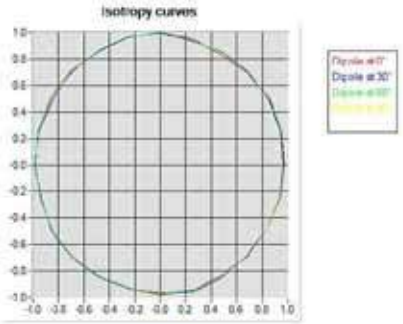

This document shall not be reproduced, except in full or in part, without the written approval of MVG. The information contained herein is to be used only for the purpose for which it is submitted and is not to be released in whole or part without written approval of MVG.

http://www.waltek.com.cn

6 LIST OF EQUIPMENT

Equipment Summary Sheet				
Equipment Description	**Manufacturer / Model**	**Identification No.**	**Current Calibration Date**	**Next Calibration Date**
Flat Phantom	MVG	SN-20/09-SAM71	Validated. No cal required.	Validated. No cal required.
COMOSAR Test Bench	Version 3	NA	Validated. No cal required.	Validated. No cal required.
Network Analyzer	Rhode & Schwarz ZVA	SN100132	02/2016	02/2019
Reference Probe	MVG	EP 94 SN 37/08	10/2015	10/2016
Multimeter	Keithley 2000	1188656	12/2013	12/2016
Signal Generator	Agilent E4438C	MY49070581	12/2013	12/2016
Amplifier	Aethercomm	SN 046	Characterized prior to test. No cal required.	Characterized prior to test. No cal required.
Power Meter	HP E4418A	US38261498	12/2013	12/2016
Power Sensor	HP ECP-E26A	US37181460	12/2013	12/2016
Directional Coupler	Narda 4216-20	01386	Characterized prior to test. No cal required.	Characterized prior to test. No cal required.
Waveguide	Mega Industries	069Y7-158-13-712	Validated. No cal required.	Validated. No cal required.
Waveguide Transition	Mega Industries	069Y7-158-13-701	Validated. No cal required.	Validated. No cal required.
Waveguide Termination	Mega Industries	069Y7-158-13-701	Validated. No cal required.	Validated. No cal required.
Temperature / Humidity Sensor	Control Company	11-661-9	8/2015	8/2018

This document shall not be reproduced, except in full or in part, without the written approval of MVG. The information contained herein is to be used only for the purpose for which it is submitted and is not to be released in whole or part without written approval of MVG.

SAR Reference Dipole Calibration Report

Ref : ACR.92.2.15.SATU.A

WALTEK SERVICES (SHENZHEN) CO., LTD
1/F., FUKANGTAI BUILDING, WEST BAIMA ROAD, SONGGANG STREET
BAOAN DISTRICT, SHENZHEN GUANGDONG 518105, CHINA

MVG COMOSAR REFERENCE DIPOLE
FREQUENCY: 750 MHZ
SERIAL NO.: SN 09/15 DIP 0G750-357

Calibrated at MVG US
2105 Barrett Park Dr. - Kennesaw, GA 30144

03/16/2015

Summary:

This document presents the method and results from an accredited SAR reference dipole calibration performed in MVG USA using the COMOSAR test bench. All calibration results are traceable to national metrology institutions.

SAR REFERENCE DIPOLE CALIBRATION REPORT

Ref: ACR.92.2.15.SATU.A

	Name	*Function*	*Date*	*Signature*
Prepared by :	Jérôme LUC	Product Manager	4/2/2015	
Checked by :	Jérôme LUC	Product Manager	4/2/2015	
Approved by :	Kim RUTKOWSKI	Quality Manager	4/2/2015	

	Customer Name
Distribution :	Waltek Services (Shenzhen) Co., Ltd

Issue	*Date*	*Modifications*
A	4/2/2015	Initial release

This document shall not be reproduced, except in full or in part, without the written approval of MVG. The information contained herein is to be used only for the purpose for which it is submitted and is not to be released in whole or part without written approval of MVG.

TABLE OF CONTENTS

1 Introduction 4
2 Device Under Test 4
3 Product Description 4
3.1 General Information 4
4 Measurement Method 5
4.1 Return Loss Requirements 5
4.2 Mechanical Requirements 5
5 Measurement Uncertainty 5
5.1 Return Loss 5
5.2 Dimension Measurement 5
5.3 Validation Measurement 5
6 Calibration Measurement Results 6
6.1 Return Loss and Impedance In Head Liquid 6
6.2 Return Loss and Impedance In Body Liquid 6
6.3 Mechanical Dimensions 7
7 Validation measurement 7
7.1 Head Liquid Measurement 7
7.2 SAR Measurement Result With Head Liquid 8
7.3 Body Liquid Measurement 9
7.4 SAR Measurement Result With Body Liquid 10
8 List of Equipment 12

This document shall not be reproduced, except in full or in part, without the written approval of MVG. The information contained herein is to be used only for the purpose for which it is submitted and is not to be released in whole or part without written approval of MVG.

1 INTRODUCTION

This document contains a summary of the requirements set forth by the IEEE 1528, FCC KDBs and CEI/IEC 62209 standards for reference dipoles used for SAR measurement system validations and the measurements that were performed to verify that the product complies with the fore mentioned standards.

2 DEVICE UNDER TEST

Device Under Test	
Device Type	COMOSAR 750 MHz REFERENCE DIPOLE
Manufacturer	MVG
Model	SID750
Serial Number	SN 09/15 DIP 0G750-357
Product Condition (new / used)	New

A yearly calibration interval is recommended.

3 PRODUCT DESCRIPTION

3.1 GENERAL INFORMATION

MVG's COMOSAR Validation Dipoles are built in accordance to the IEEE 1528, FCC KDBs and CEI/IEC 62209 standards. The product is designed for use with the COMOSAR test bench only.

Figure 1 – *MVG COMOSAR Validation Dipole*

This document shall not be reproduced, except in full or in part, without the written approval of MVG. The information contained herein is to be used only for the purpose for which it is submitted and is not to be released in whole or part without written approval of MVG.

4 MEASUREMENT METHOD

The IEEE 1528, FCC KDBs and CEI/IEC 62209 standards provide requirements for reference dipoles used for system validation measurements. The following measurements were performed to verify that the product complies with the fore mentioned standards.

4.1 RETURN LOSS REQUIREMENTS

The dipole used for SAR system validation measurements and checks must have a return loss of -20 dB or better. The return loss measurement shall be performed against a liquid filled flat phantom, with the phantom constucted as outlined in the fore mentioned standards.

4.2 MECHANICAL REQUIREMENTS

The IEEE Std. 1528 and CEI/IEC 62209 standards specify the mechanical components and dimensions of the validation dipoles, with the dimensions frequency and phantom shell thickness dependent. The COMOSAR test bench employs a 2 mm phantom shell thickness therefore the dipoles sold for use with the COMOSAR test bench comply with the requirements set forth for a 2 mm phantom shell thickness.

5 MEASUREMENT UNCERTAINTY

All uncertainties listed below represent an expanded uncertainty expressed at approximately the 95% confidence level using a coverage factor of k=2, traceable to the Internationally Accepted Guides to Measurement Uncertainty.

5.1 RETURN LOSS

The following uncertainties apply to the return loss measurement:

Frequency band	Expanded Uncertainty on Return Loss
400-6000MHz	0.1 dB

5.2 DIMENSION MEASUREMENT

The following uncertainties apply to the dimension measurements:

Length (mm)	Expanded Uncertainty on Length
3 - 300	0.05 mm

5.3 VALIDATION MEASUREMENT

The guidelines outlined in the IEEE 1528, FCC KDBs, CENELEC EN50361 and CEI/IEC 62209 standards were followed to generate the measurement uncertainty for validation measurements.

This document shall not be reproduced, except in full or in part, without the written approval of MVG. The information contained herein is to be used only for the purpose for which it is submitted and is not to be released in whole or part without written approval of MVG.

Scan Volume	Expanded Uncertainty
1 g	20.3 %
10 g	20.1 %

6 CALIBRATION MEASUREMENT RESULTS

6.1 RETURN LOSS AND IMPEDANCE IN HEAD LIQUID

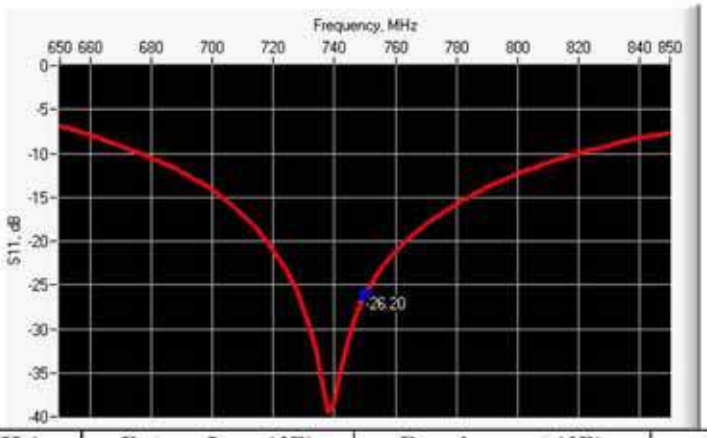

Frequency (MHz)	Return Loss (dB)	Requirement (dB)	Impedance
750	-26.20	-20	54.7 Ω - 1.3 jΩ

6.2 RETURN LOSS AND IMPEDANCE IN BODY LIQUID

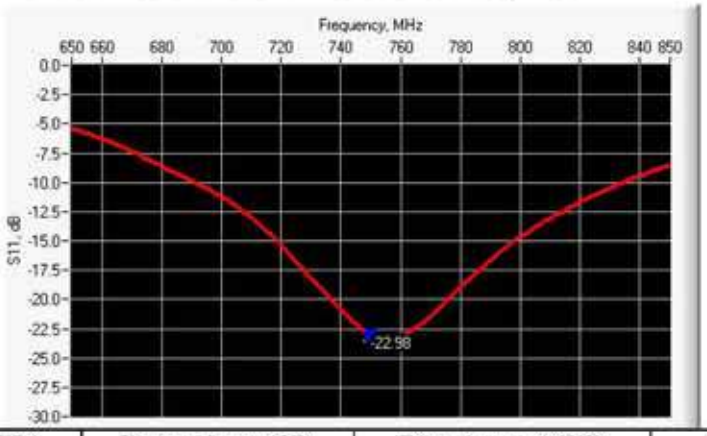

Frequency (MHz)	Return Loss (dB)	Requirement (dB)	Impedance
750	-22.98	-20	50.7 Ω + 7.0 jΩ

This document shall not be reproduced, except in full or in part, without the written approval of MVG. The information contained herein is to be used only for the purpose for which it is submitted and is not to be released in whole or part without written approval of MVG.

6.3 MECHANICAL DIMENSIONS

Frequency MHz	L mm		h mm		d mm	
	required	measured	required	measured	required	measured
300	420.0 ±1 %.		250.0 ±1 %.		6.35 ±1 %.	
450	290.0 ±1 %.		166.7 ±1 %.		6.35 ±1 %.	
750	176.0 ±1 %.	PASS	100.0 ±1 %.	PASS	6.35 ±1 %.	PASS
835	161.0 ±1 %.		89.8 ±1 %.		3.6 ±1 %.	
900	149.0 ±1 %.		83.3 ±1 %.		3.6 ±1 %.	
1450	89.1 ±1 %.		51.7 ±1 %.		3.6 ±1 %.	
1500	80.5 ±1 %.		50.0 ±1 %.		3.6 ±1 %.	
1640	79.0 ±1 %.		45.7 ±1 %.		3.6 ±1 %.	
1750	75.2 ±1 %.		42.9 ±1 %.		3.6 ±1 %.	
1800	72.0 ±1 %.		41.7 ±1 %.		3.6 ±1 %.	
1900	68.0 ±1 %.		39.5 ±1 %.		3.6 ±1 %.	
1950	66.3 ±1 %.		38.5 ±1 %.		3.6 ±1 %.	
2000	64.5 ±1 %.		37.5 ±1 %.		3.6 ±1 %.	
2100	61.0 ±1 %.		35.7 ±1 %.		3.6 ±1 %.	
2300	55.5 ±1 %.		32.6 ±1 %.		3.6 ±1 %.	
2450	51.5 ±1 %.		30.4 ±1 %.		3.6 ±1 %.	
2600	48.5 ±1 %.		28.8 ±1 %.		3.6 ±1 %.	
3000	41.5 ±1 %.		25.0 ±1 %.		3.6 ±1 %.	
3500	37.0±1 %.		26.4 ±1 %.		3.6 ±1 %.	
3700	34.7±1 %.		26.4 ±1 %.		3.6 ±1 %.	

7 VALIDATION MEASUREMENT

The IEEE Std. 1528, FCC KDBs and CEI/IEC 62209 standards state that the system validation measurements must be performed using a reference dipole meeting the fore mentioned return loss and mechanical dimension requirements. The validation measurement must be performed against a liquid filled flat phantom, with the phantom constructed as outlined in the fore mentioned standards. Per the standards, the dipole shall be positioned below the bottom of the phantom, with the dipole length centered and parallel to the longest dimension of the flat phantom, with the top surface of the dipole at the described distance from the bottom surface of the phantom.

7.1 HEAD LIQUID MEASUREMENT

Frequency MHz	Relative permittivity (ε,')		Conductivity (σ) S/m	
	required	measured	required	measured
300	45.3 ±5 %		0.87 ±5 %	
450	43.5 ±5 %		0.87 ±5 %	

This document shall not be reproduced, except in full or in part, without the written approval of MVG.
The information contained herein is to be used only for the purpose for which it is submitted and is not to be released in whole or part without written approval of MVG.

750	41.9 ±5 %	PASS	0.89 ±5 %	PASS
835	41.5 ±5 %		0.90 ±5 %	
900	41.5 ±5 %		0.97 ±5 %	
1450	40.5 ±5 %		1.20 ±5 %	
1500	40.4 ±5 %		1.23 ±5 %	
1640	40.2 ±5 %		1.31 ±5 %	
1750	40.1 ±5 %		1.37 ±5 %	
1800	40.0 ±5 %		1.40 ±5 %	
1900	40.0 ±5 %		1.40 ±5 %	
1950	40.0 ±5 %		1.40 ±5 %	
2000	40.0 ±5 %		1.40 ±5 %	
2100	39.8 ±5 %		1.49 ±5 %	
2300	39.5 ±5 %		1.67 ±5 %	
2450	39.2 ±5 %		1.80 ±5 %	
2600	39.0 ±5 %		1.96 ±5 %	
3000	38.5 ±5 %		2.40 ±5 %	
3500	37.9 ±5 %		2.91 ±5 %	

7.2 SAR MEASUREMENT RESULT WITH HEAD LIQUID

The IEEE Std. 1528 and CEI/IEC 62209 standards state that the system validation measurements should produce the SAR values shown below (for phantom thickness of 2 mm), within the uncertainty for the system validation. All SAR values are normalized to 1 W forward power. In bracket, the measured SAR is given with the used input power.

Software	OPENSAR V4
Phantom	SN 20/09 SAM71
Probe	SN 18/11 EPG122
Liquid	Head Liquid Values: eps' : 41.8 sigma : 0.90
Distance between dipole center and liquid	15.0 mm
Area scan resolution	dx=8mm/dy=8mm
Zoon Scan Resolution	dx=8mm/dy=8m/dz=5mm
Frequency	750 MHz
Input power	20 dBm
Liquid Temperature	21 °C
Lab Temperature	21 °C
Lab Humidity	45 %

Frequency MHz	1 g SAR (W/kg/W)		10 g SAR (W/kg/W)	
	required	measured	required	measured
300	2.85		1.94	
450	4.58		3.06	
750	8.49	8.48 (0.85)	5.55	5.64 (0.56)

This document shall not be reproduced, except in full or in part, without the written approval of MVG. The information contained herein is to be used only for the purpose for which it is submitted and is not to be released in whole or part without written approval of MVG.

835	9.56		6.22	
900	10.9		6.99	
1450	29		16	
1500	30.5		16.8	
1640	34.2		18.4	
1750	36.4		19.3	
1800	38.4		20.1	
1900	39.7		20.5	
1950	40.5		20.9	
2000	41.1		21.1	
2100	43.6		21.9	
2300	48.7		23.3	
2450	52.4		24	
2600	55.3		24.6	
3000	63.8		25.7	
3500	67.1		25	

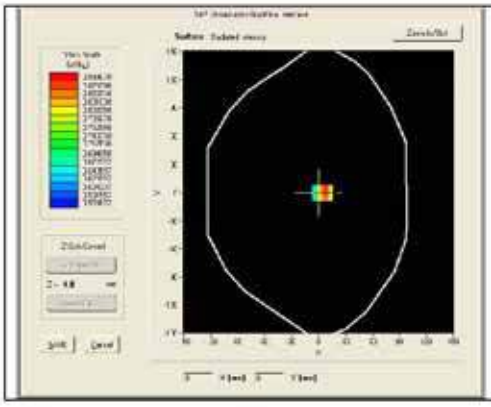

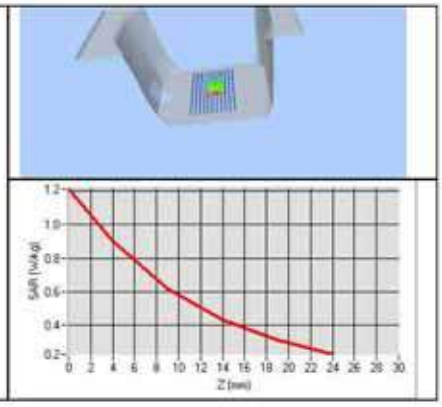

7.3 BODY LIQUID MEASUREMENT

Frequency MHz	Relative permittivity (ε,')		Conductivity (σ) S/m	
	required	measured	required	measured
150	61.9 ±5 %		0.80 ±5 %	
300	58.2 ±5 %		0.92 ±5 %	
450	56.7 ±5 %		0.94 ±5 %	
750	55.5 ±5 %	PASS	0.96 ±5 %	PASS
835	55.2 ±5 %		0.97 ±5 %	
900	55.0 ±5 %		1.05 ±5 %	
915	55.0 ±5 %		1.06 ±5 %	

This document shall not be reproduced, except in full or in part, without the written approval of MVG. The information contained herein is to be used only for the purpose for which it is submitted and is not to be released in whole or part without written approval of MVG.

1450	54.0 ±5 %		1.30 ±5 %	
1610	53.8 ±5 %		1.40 ±5 %	
1800	53.3 ±5 %		1.52 ±5 %	
1900	53.3 ±5 %		1.52 ±5 %	
2000	53.3 ±5 %		1.52 ±5 %	
2100	53.2 ±5 %		1.62 ±5 %	
2450	52.7 ±5 %		1.95 ±5 %	
2600	52.5 ±5 %		2.16 ±5 %	
3000	52.0 ±5 %		2.73 ±5 %	
3500	51.3 ±5 %		3.31 ±5 %	
5200	49.0 ±10 %		5.30 ±10 %	
5300	48.9 ±10 %		5.42 ±10 %	
5400	48.7 ±10 %		5.53 ±10 %	
5500	48.6 ±10 %		5.65 ±10 %	
5600	48.5 ±10 %		5.77 ±10 %	
5800	48.2 ±10 %		6.00 ±10 %	

7.4 SAR MEASUREMENT RESULT WITH BODY LIQUID

Software	OPENSAR V4
Phantom	SN 20/09 SAM71
Probe	SN 18/11 EPG122
Liquid	Body Liquid Values: eps' : 56.3 sigma : 0.98
Distance between dipole center and liquid	15.0 mm
Area scan resolution	dx=8mm/dy=8mm
Zoon Scan Resolution	dx=8mm/dy=8m/dz=5mm
Frequency	750 MHz
Input power	20 dBm
Liquid Temperature	21 °C
Lab Temperature	21 °C
Lab Humidity	45 %

Frequency MHz	1 g SAR (W/kg/W)	10 g SAR (W/kg/W)
	measured	measured
750	8.53 (0.85)	5.75 (0.57)

This document shall not be reproduced, except in full or in part, without the written approval of MVG.
The information contained herein is to be used only for the purpose for which it is submitted and is not to be released in whole or part without written approval of MVG.

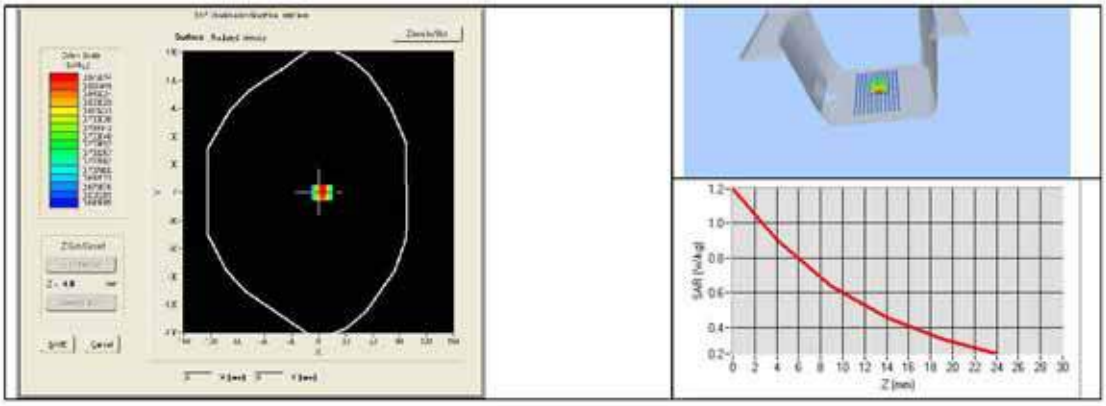

This document shall not be reproduced, except in full or in part, without the written approval of MVG.
The information contained herein is to be used only for the purpose for which it is submitted and is not to be released in whole or part without written approval of MVG.

8 LIST OF EQUIPMENT

Equipment Summary Sheet				
Equipment Description	**Manufacturer / Model**	**Identification No.**	**Current Calibration Date**	**Next Calibration Date**
SAM Phantom	MVG	SN-20/09-SAM71	Validated. No cal required.	Validated. No cal required.
COMOSAR Test Bench	Version 3	NA	Validated. No cal required.	Validated. No cal required.
Network Analyzer	Rhode & Schwarz ZVA	SN100132	02/2013	02/2016
Calipers	Carrera	CALIPER-01	12/2013	12/2016
Reference Probe	MVG	EPG122 SN 18/11	10/2014	10/2015
Multimeter	Keithley 2000	1188656	12/2013	12/2016
Signal Generator	Agilent E4438C	MY49070581	12/2013	12/2016
Amplifier	Aethercomm	SN 046	Characterized prior to test. No cal required.	Characterized prior to test. No cal required.
Power Meter	HP E4418A	US38261498	12/2013	12/2016
Power Sensor	HP ECP-E26A	US37181460	12/2013	12/2016
Directional Coupler	Narda 4216-20	01386	Characterized prior to test. No cal required.	Characterized prior to test. No cal required.
Temperature and Humidity Sensor	Control Company	11-661-9	8/2012	8/2015

This document shall not be reproduced, except in full or in part, without the written approval of MVG. The information contained herein is to be used only for the purpose for which it is submitted and is not to be released in whole or part without written approval of MVG.

SAR Reference Dipole Calibration Report

Ref : ACR.92.3.15.SATU.A

WALTEK SERVICES (SHENZHEN) CO., LTD
1/F., FUKANGTAI BUILDING, WEST BAIMA ROAD, SONGGANG STREET
BAOAN DISTRICT, SHENZHEN GUANGDONG 518105, CHINA

MVG COMOSAR REFERENCE DIPOLE
FREQUENCY: 835 MHZ
SERIAL NO.: SN 09/15 DIP 0G835-358

Calibrated at MVG US
2105 Barrett Park Dr. - Kennesaw, GA 30144

03/16/2015

Summary:

This document presents the method and results from an accredited SAR reference dipole calibration performed in MVG USA using the COMOSAR test bench. All calibration results are traceable to national metrology institutions.

SAR REFERENCE DIPOLE CALIBRATION REPORT

Ref: ACR.92.3.15.SATU.A

	Name	Function	Date	Signature
Prepared by :	Jérôme LUC	Product Manager	4/2/2015	
Checked by :	Jérôme LUC	Product Manager	4/2/2015	
Approved by :	Kim RUTKOWSKI	Quality Manager	4/2/2015	

	Customer Name
Distribution :	Waltek Services (Shenzhen) Co., Ltd

Issue	Date	Modifications
A	4/2/2015	Initial release

This document shall not be reproduced, except in full or in part, without the written approval of MVG. The information contained herein is to be used only for the purpose for which it is submitted and is not to be released in whole or part without written approval of MVG.

TABLE OF CONTENTS

1 Introduction 4
2 Device Under Test 4
3 Product Description 4
3.1 General Information 4
4 Measurement Method 5
4.1 Return Loss Requirements 5
4.2 Mechanical Requirements 5
5 Measurement Uncertainty 5
5.1 Return Loss 5
5.2 Dimension Measurement 5
5.3 Validation Measurement 5
6 Calibration Measurement Results 6
6.1 Return Loss and Impedance In Head Liquid 6
6.2 Return Loss and Impedance In Body Liquid 6
6.3 Mechanical Dimensions 7
7 Validation measurement 7
7.1 Head Liquid Measurement 7
7.2 SAR Measurement Result With Head Liquid 8
7.3 Body Liquid Measurement 9
7.4 SAR Measurement Result With Body Liquid 10
8 List of Equipment 12

This document shall not be reproduced, except in full or in part, without the written approval of MVG. The information contained herein is to be used only for the purpose for which it is submitted and is not to be released in whole or part without written approval of MVG.

1 INTRODUCTION

This document contains a summary of the requirements set forth by the IEEE 1528, FCC KDBs and CEI/IEC 62209 standards for reference dipoles used for SAR measurement system validations and the measurements that were performed to verify that the product complies with the fore mentioned standards.

2 DEVICE UNDER TEST

Device Under Test	
Device Type	COMOSAR 835 MHz REFERENCE DIPOLE
Manufacturer	MVG
Model	SID835
Serial Number	SN 09/15 DIP 0G835-358
Product Condition (new / used)	New

A yearly calibration interval is recommended.

3 PRODUCT DESCRIPTION

3.1 GENERAL INFORMATION

MVG's COMOSAR Validation Dipoles are built in accordance to the IEEE 1528, FCC KDBs and CEI/IEC 62209 standards. The product is designed for use with the COMOSAR test bench only.

Figure 1 – *MVG COMOSAR Validation Dipole*

This document shall not be reproduced, except in full or in part, without the written approval of MVG. The information contained herein is to be used only for the purpose for which it is submitted and is not to be released in whole or part without written approval of MVG.

4 MEASUREMENT METHOD

The IEEE 1528, FCC KDBs and CEI/IEC 62209 standards provide requirements for reference dipoles used for system validation measurements. The following measurements were performed to verify that the product complies with the fore mentioned standards.

4.1 RETURN LOSS REQUIREMENTS

The dipole used for SAR system validation measurements and checks must have a return loss of -20 dB or better. The return loss measurement shall be performed against a liquid filled flat phantom, with the phantom constucted as outlined in the fore mentioned standards.

4.2 MECHANICAL REQUIREMENTS

The IEEE Std. 1528 and CEI/IEC 62209 standards specify the mechanical components and dimensions of the validation dipoles, with the dimensions frequency and phantom shell thickness dependent. The COMOSAR test bench employs a 2 mm phantom shell thickness therefore the dipoles sold for use with the COMOSAR test bench comply with the requirements set forth for a 2 mm phantom shell thickness.

5 MEASUREMENT UNCERTAINTY

All uncertainties listed below represent an expanded uncertainty expressed at approximately the 95% confidence level using a coverage factor of k=2, traceable to the Internationally Accepted Guides to Measurement Uncertainty.

5.1 RETURN LOSS

The following uncertainties apply to the return loss measurement:

Frequency band	Expanded Uncertainty on Return Loss
400-6000MHz	0.1 dB

5.2 DIMENSION MEASUREMENT

The following uncertainties apply to the dimension measurements:

Length (mm)	Expanded Uncertainty on Length
3 - 300	0.05 mm

5.3 VALIDATION MEASUREMENT

The guidelines outlined in the IEEE 1528, FCC KDBs, CENELEC EN50361 and CEI/IEC 62209 standards were followed to generate the measurement uncertainty for validation measurements.

This document shall not be reproduced, except in full or in part, without the written approval of MVG. The information contained herein is to be used only for the purpose for which it is submitted and is not to be released in whole or part without written approval of MVG.

Scan Volume	Expanded Uncertainty
1 g	20.3 %
10 g	20.1 %

6 CALIBRATION MEASUREMENT RESULTS

6.1 RETURN LOSS AND IMPEDANCE IN HEAD LIQUID

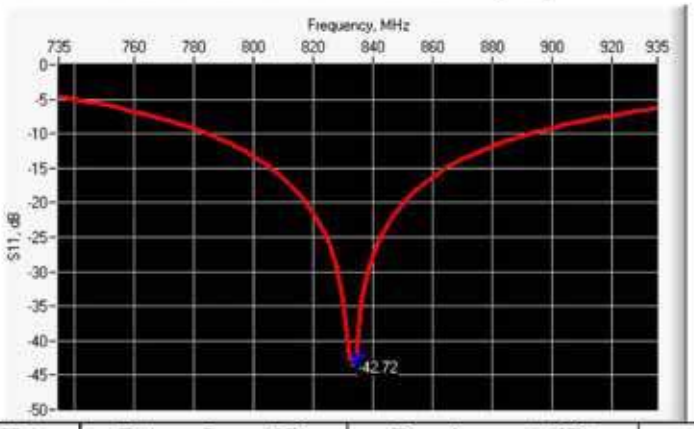

Frequency (MHz)	Return Loss (dB)	Requirement (dB)	Impedance
835	-42.72	-20	50.7 Ω + 0.3 jΩ

6.2 RETURN LOSS AND IMPEDANCE IN BODY LIQUID

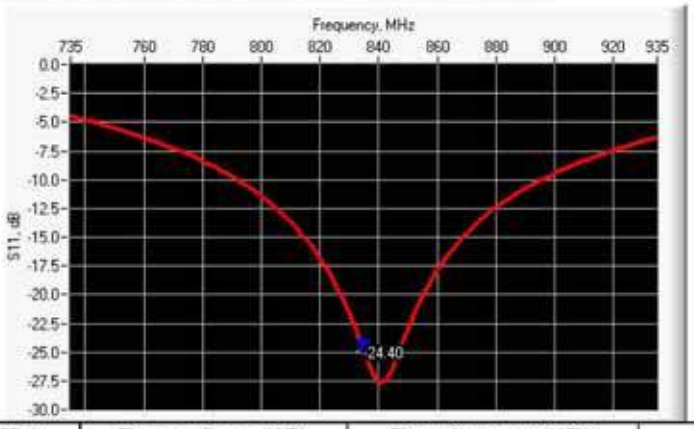

Frequency (MHz)	Return Loss (dB)	Requirement (dB)	Impedance
835	-24.40	-20	45.3 Ω + 3.7 jΩ

This document shall not be reproduced, except in full or in part, without the written approval of MVG. The information contained herein is to be used only for the purpose for which it is submitted and is not to be released in whole or part without written approval of MVG.

6.3 MECHANICAL DIMENSIONS

Frequency MHz	L mm		h mm		d mm	
	required	measured	required	measured	required	measured
300	420.0 ±1 %.		250.0 ±1 %.		6.35 ±1 %.	
450	290.0 ±1 %.		166.7 ±1 %.		6.35 ±1 %.	
750	176.0 ±1 %.		100.0 ±1 %.		6.35 ±1 %.	
835	161.0 ±1 %.	PASS	89.8 ±1 %.	PASS	3.6 ±1 %.	PASS
900	149.0 ±1 %.		83.3 ±1 %.		3.6 ±1 %.	
1450	89.1 ±1 %.		51.7 ±1 %.		3.6 ±1 %.	
1500	80.5 ±1 %.		50.0 ±1 %.		3.6 ±1 %.	
1640	79.0 ±1 %.		45.7 ±1 %.		3.6 ±1 %.	
1750	75.2 ±1 %.		42.9 ±1 %.		3.6 ±1 %.	
1800	72.0 ±1 %.		41.7 ±1 %.		3.6 ±1 %.	
1900	68.0 ±1 %.		39.5 ±1 %.		3.6 ±1 %.	
1950	66.3 ±1 %.		38.5 ±1 %.		3.6 ±1 %.	
2000	64.5 ±1 %.		37.5 ±1 %.		3.6 ±1 %.	
2100	61.0 ±1 %.		35.7 ±1 %.		3.6 ±1 %.	
2300	55.5 ±1 %.		32.6 ±1 %.		3.6 ±1 %.	
2450	51.5 ±1 %.		30.4 ±1 %.		3.6 ±1 %.	
2600	48.5 ±1 %.		28.8 ±1 %.		3.6 ±1 %.	
3000	41.5 ±1 %.		25.0 ±1 %.		3.6 ±1 %.	
3500	37.0±1 %.		26.4 ±1 %.		3.6 ±1 %.	
3700	34.7±1 %.		26.4 ±1 %.		3.6 ±1 %.	

7 VALIDATION MEASUREMENT

The IEEE Std. 1528, FCC KDBs and CEI/IEC 62209 standards state that the system validation measurements must be performed using a reference dipole meeting the fore mentioned return loss and mechanical dimension requirements. The validation measurement must be performed against a liquid filled flat phantom, with the phantom constructed as outlined in the fore mentioned standards. Per the standards, the dipole shall be positioned below the bottom of the phantom, with the dipole length centered and parallel to the longest dimension of the flat phantom, with the top surface of the dipole at the described distance from the bottom surface of the phantom.

7.1 HEAD LIQUID MEASUREMENT

Frequency MHz	Relative permittivity (ε_r')		Conductivity (σ) S/m	
	required	measured	required	measured
300	45.3 ±5 %		0.87 ±5 %	
450	43.5 ±5 %		0.87 ±5 %	

This document shall not be reproduced, except in full or in part, without the written approval of MVG. The information contained herein is to be used only for the purpose for which it is submitted and is not to be released in whole or part without written approval of MVG.

750	41.9 ±5 %		0.89 ±5 %	
835	41.5 ±5 %	PASS	0.90 ±5 %	PASS
900	41.5 ±5 %		0.97 ±5 %	
1450	40.5 ±5 %		1.20 ±5 %	
1500	40.4 ±5 %		1.23 ±5 %	
1640	40.2 ±5 %		1.31 ±5 %	
1750	40.1 ±5 %		1.37 ±5 %	
1800	40.0 ±5 %		1.40 ±5 %	
1900	40.0 ±5 %		1.40 ±5 %	
1950	40.0 ±5 %		1.40 ±5 %	
2000	40.0 ±5 %		1.40 ±5 %	
2100	39.8 ±5 %		1.49 ±5 %	
2300	39.5 ±5 %		1.67 ±5 %	
2450	39.2 ±5 %		1.80 ±5 %	
2600	39.0 ±5 %		1.96 ±5 %	
3000	38.5 ±5 %		2.40 ±5 %	
3500	37.9 ±5 %		2.91 ±5 %	

7.2 SAR MEASUREMENT RESULT WITH HEAD LIQUID

The IEEE Std. 1528 and CEI/IEC 62209 standards state that the system validation measurements should produce the SAR values shown below (for phantom thickness of 2 mm), within the uncertainty for the system validation. All SAR values are normalized to 1 W forward power. In bracket, the measured SAR is given with the used input power.

Software	OPENSAR V4
Phantom	SN 20/09 SAM71
Probe	SN 18/11 EPG122
Liquid	Head Liquid Values: eps' : 42.1 sigma : 0.92
Distance between dipole center and liquid	15.0 mm
Area scan resolution	dx=8mm/dy=8mm
Zoon Scan Resolution	dx=8mm/dy=8m/dz=5mm
Frequency	835 MHz
Input power	20 dBm
Liquid Temperature	21 °C
Lab Temperature	21 °C
Lab Humidity	45 %

Frequency MHz	1 g SAR (W/kg/W)		10 g SAR (W/kg/W)	
	required	measured	required	measured
300	2.85		1.94	
450	4.58		3.06	
750	8.49		5.55	

This document shall not be reproduced, except in full or in part, without the written approval of MVG. The information contained herein is to be used only for the purpose for which it is submitted and is not to be released in whole or part without written approval of MVG.

835	9.56	9.53 (0.95)	6.22	6.20 (0.62)
900	10.9		6.99	
1450	29		16	
1500	30.5		16.8	
1640	34.2		18.4	
1750	36.4		19.3	
1800	38.4		20.1	
1900	39.7		20.5	
1950	40.5		20.9	
2000	41.1		21.1	
2100	43.6		21.9	
2300	48.7		23.3	
2450	52.4		24	
2600	55.3		24.6	
3000	63.8		25.7	
3500	67.1		25	

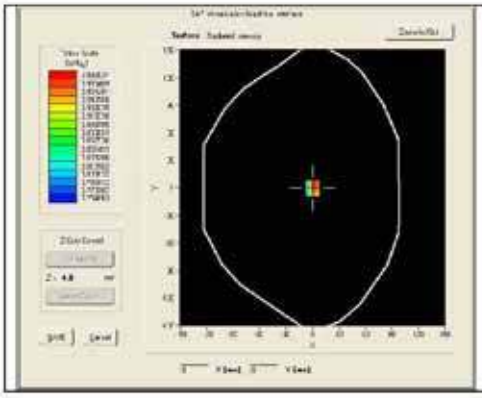

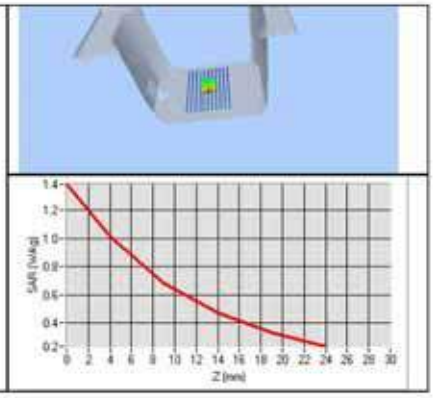

7.3 BODY LIQUID MEASUREMENT

Frequency MHz	Relative permittivity (ε_r')		Conductivity (σ) S/m	
	required	measured	required	measured
150	61.9 ±5 %		0.80 ±5 %	
300	58.2 ±5 %		0.92 ±5 %	
450	56.7 ±5 %		0.94 ±5 %	
750	55.5 ±5 %		0.96 ±5 %	
835	55.2 ±5 %	PASS	0.97 ±5 %	PASS
900	55.0 ±5 %		1.05 ±5 %	
915	55.0 ±5 %		1.06 ±5 %	

This document shall not be reproduced, except in full or in part, without the written approval of MVG. The information contained herein is to be used only for the purpose for which it is submitted and is not to be released in whole or part without written approval of MVG.

1450	54.0 ±5 %		1.30 ±5 %	
1610	53.8 ±5 %		1.40 ±5 %	
1800	53.3 ±5 %		1.52 ±5 %	
1900	53.3 ±5 %		1.52 ±5 %	
2000	53.3 ±5 %		1.52 ±5 %	
2100	53.2 ±5 %		1.62 ±5 %	
2450	52.7 ±5 %		1.95 ±5 %	
2600	52.5 ±5 %		2.16 ±5 %	
3000	52.0 ±5 %		2.73 ±5 %	
3500	51.3 ±5 %		3.31 ±5 %	
5200	49.0 ±10 %		5.30 ±10 %	
5300	48.9 ±10 %		5.42 ±10 %	
5400	48.7 ±10 %		5.53 ±10 %	
5500	48.6 ±10 %		5.65 ±10 %	
5600	48.5 ±10 %		5.77 ±10 %	
5800	48.2 ±10 %		6.00 ±10 %	

7.4 SAR MEASUREMENT RESULT WITH BODY LIQUID

Software	OPENSAR V4
Phantom	SN 20/09 SAM71
Probe	SN 18/11 EPG122
Liquid	Body Liquid Values: eps' : 53.8 sigma : 0.98
Distance between dipole center and liquid	15.0 mm
Area scan resolution	dx=8mm/dy=8mm
Zoon Scan Resolution	dx=8mm/dy=8m/dz=5mm
Frequency	835 MHz
Input power	20 dBm
Liquid Temperature	21 °C
Lab Temperature	21 °C
Lab Humidity	45 %

Frequency MHz	1 g SAR (W/kg/W)	10 g SAR (W/kg/W)
	measured	measured
835	9.44 (0.94)	6.25 (0.62)

This document shall not be reproduced, except in full or in part, without the written approval of MVG. The information contained herein is to be used only for the purpose for which it is submitted and is not to be released in whole or part without written approval of MVG.

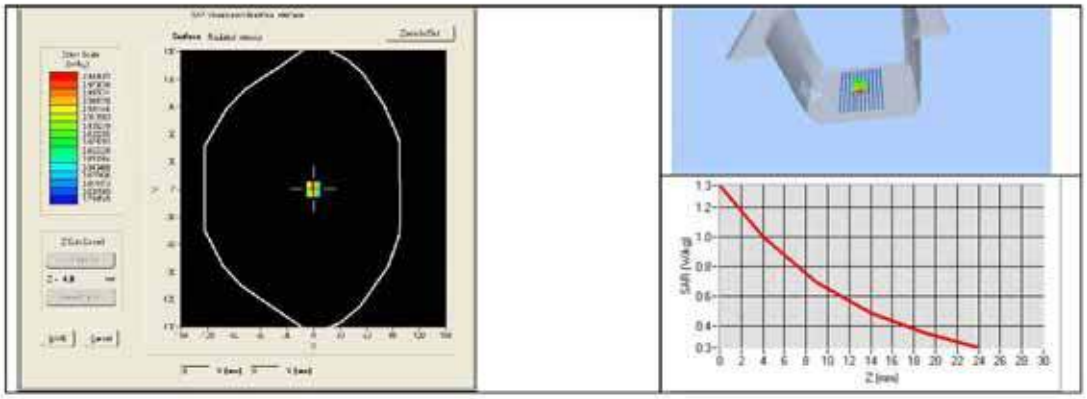

This document shall not be reproduced, except in full or in part, without the written approval of MVG.
The information contained herein is to be used only for the purpose for which it is submitted and is not to be released in whole or part without written approval of MVG.

8 LIST OF EQUIPMENT

Equipment Summary Sheet				
Equipment Description	**Manufacturer / Model**	**Identification No.**	**Current Calibration Date**	**Next Calibration Date**
SAM Phantom	MVG	SN-20/09-SAM71	Validated. No cal required.	Validated. No cal required.
COMOSAR Test Bench	Version 3	NA	Validated. No cal required.	Validated. No cal required.
Network Analyzer	Rhode & Schwarz ZVA	SN100132	02/2013	02/2016
Calipers	Carrera	CALIPER-01	12/2013	12/2016
Reference Probe	MVG	EPG122 SN 18/11	10/2014	10/2015
Multimeter	Keithley 2000	1188656	12/2013	12/2016
Signal Generator	Agilent E4438C	MY49070581	12/2013	12/2016
Amplifier	Aethercomm	SN 046	Characterized prior to test. No cal required.	Characterized prior to test. No cal required.
Power Meter	HP E4418A	US38261498	12/2013	12/2016
Power Sensor	HP ECP-E26A	US37181460	12/2013	12/2016
Directional Coupler	Narda 4216-20	01386	Characterized prior to test. No cal required.	Characterized prior to test. No cal required.
Temperature and Humidity Sensor	Control Company	11-661-9	8/2012	8/2015

This document shall not be reproduced, except in full or in part, without the written approval of MVG. The information contained herein is to be used only for the purpose for which it is submitted and is not to be released in whole or part without written approval of MVG.

SAR Reference Dipole Calibration Report

Ref : ACR.92.5.15.SATU.A

WALTEK SERVICES (SHENZHEN) CO., LTD
1/F., FUKANGTAI BUILDING, WEST BAIMA ROAD, SONGGANG STREET
BAOAN DISTRICT, SHENZHEN GUANGDONG 518105, CHINA

MVG COMOSAR REFERENCE DIPOLE
FREQUENCY: 1800 MHZ
SERIAL NO.: SN 09/15 DIP 1G800-360

Calibrated at MVG US
2105 Barrett Park Dr. - Kennesaw, GA 30144

03/16/2015

Summary:

This document presents the method and results from an accredited SAR reference dipole calibration performed in MVG USA using the COMOSAR test bench. All calibration results are traceable to national metrology institutions.

SAR REFERENCE DIPOLE CALIBRATION REPORT

Ref: ACR.92.5.15.SATU.A

	Name	*Function*	*Date*	*Signature*
Prepared by :	Jérôme LUC	Product Manager	4/2/2015	
Checked by :	Jérôme LUC	Product Manager	4/2/2015	
Approved by :	Kim RUTKOWSKI	Quality Manager	4/2/2015	

	Customer Name
Distribution :	Waltek Services (Shenzhen) Co., Ltd

Issue	*Date*	*Modifications*
A	4/2/2015	Initial release

This document shall not be reproduced, except in full or in part, without the written approval of MVG. The information contained herein is to be used only for the purpose for which it is submitted and is not to be released in whole or part without written approval of MVG.

TABLE OF CONTENTS

1 Introduction 4
2 Device Under Test 4
3 Product Description 4
3.1 General Information 4
4 Measurement Method 5
4.1 Return Loss Requirements 5
4.2 Mechanical Requirements 5
5 Measurement Uncertainty 5
5.1 Return Loss 5
5.2 Dimension Measurement 5
5.3 Validation Measurement 5
6 Calibration Measurement Results 6
6.1 Return Loss and Impedance In Head Liquid 6
6.2 Return Loss and Impedance In Body Liquid 6
6.3 Mechanical Dimensions 7
7 Validation measurement 7
7.1 Head Liquid Measurement 7
7.2 SAR Measurement Result With Head Liquid 8
7.3 Body Liquid Measurement 9
7.4 SAR Measurement Result With Body Liquid 10
8 List of Equipment 12

This document shall not be reproduced, except in full or in part, without the written approval of MVG. The information contained herein is to be used only for the purpose for which it is submitted and is not to be released in whole or part without written approval of MVG.

1 INTRODUCTION

This document contains a summary of the requirements set forth by the IEEE 1528, FCC KDBs and CEI/IEC 62209 standards for reference dipoles used for SAR measurement system validations and the measurements that were performed to verify that the product complies with the fore mentioned standards.

2 DEVICE UNDER TEST

Device Under Test	
Device Type	COMOSAR 1800 MHz REFERENCE DIPOLE
Manufacturer	MVG
Model	SID1800
Serial Number	SN 09/15 DIP 1G800-360
Product Condition (new / used)	New

A yearly calibration interval is recommended.

3 PRODUCT DESCRIPTION

3.1 GENERAL INFORMATION

MVG's COMOSAR Validation Dipoles are built in accordance to the IEEE 1528, FCC KDBs and CEI/IEC 62209 standards. The product is designed for use with the COMOSAR test bench only.

Figure 1 – *MVG COMOSAR Validation Dipole*

This document shall not be reproduced, except in full or in part, without the written approval of MVG. The information contained herein is to be used only for the purpose for which it is submitted and is not to be released in whole or part without written approval of MVG.

4 MEASUREMENT METHOD

The IEEE 1528, FCC KDBs and CEI/IEC 62209 standards provide requirements for reference dipoles used for system validation measurements. The following measurements were performed to verify that the product complies with the fore mentioned standards.

4.1 RETURN LOSS REQUIREMENTS

The dipole used for SAR system validation measurements and checks must have a return loss of -20 dB or better. The return loss measurement shall be performed against a liquid filled flat phantom, with the phantom constucted as outlined in the fore mentioned standards.

4.2 MECHANICAL REQUIREMENTS

The IEEE Std. 1528 and CEI/IEC 62209 standards specify the mechanical components and dimensions of the validation dipoles, with the dimensions frequency and phantom shell thickness dependent. The COMOSAR test bench employs a 2 mm phantom shell thickness therefore the dipoles sold for use with the COMOSAR test bench comply with the requirements set forth for a 2 mm phantom shell thickness.

5 MEASUREMENT UNCERTAINTY

All uncertainties listed below represent an expanded uncertainty expressed at approximately the 95% confidence level using a coverage factor of k=2, traceable to the Internationally Accepted Guides to Measurement Uncertainty.

5.1 RETURN LOSS

The following uncertainties apply to the return loss measurement:

Frequency band	Expanded Uncertainty on Return Loss
400-6000MHz	0.1 dB

5.2 DIMENSION MEASUREMENT

The following uncertainties apply to the dimension measurements:

Length (mm)	Expanded Uncertainty on Length
3 - 300	0.05 mm

5.3 VALIDATION MEASUREMENT

The guidelines outlined in the IEEE 1528, FCC KDBs, CENELEC EN50361 and CEI/IEC 62209 standards were followed to generate the measurement uncertainty for validation measurements.

This document shall not be reproduced, except in full or in part, without the written approval of MVG. The information contained herein is to be used only for the purpose for which it is submitted and is not to be released in whole or part without written approval of MVG.

Scan Volume	Expanded Uncertainty
1 g	20.3 %
10 g	20.1 %

6 CALIBRATION MEASUREMENT RESULTS

6.1 RETURN LOSS AND IMPEDANCE IN HEAD LIQUID

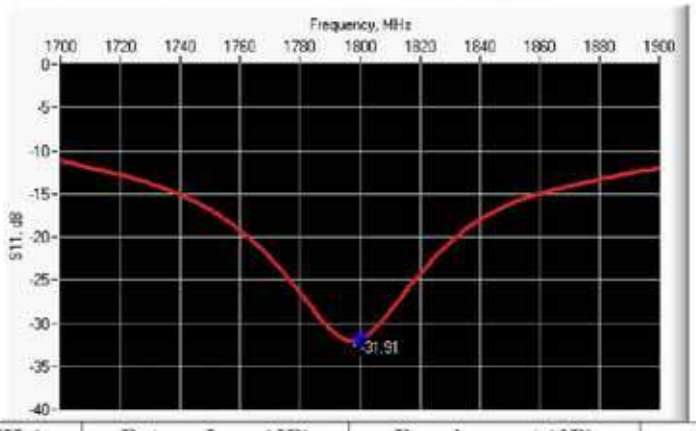

Frequency (MHz)	Return Loss (dB)	Requirement (dB)	Impedance
1800	-31.91	-20	48.5 Ω - 2.0 jΩ

6.2 RETURN LOSS AND IMPEDANCE IN BODY LIQUID

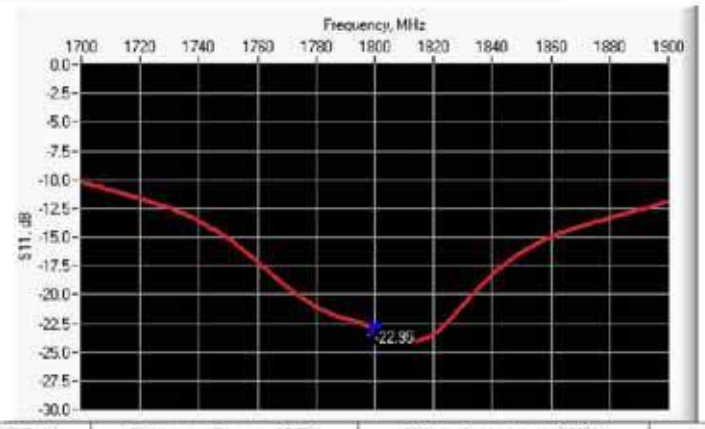

Frequency (MHz)	Return Loss (dB)	Requirement (dB)	Impedance
1800	-22.95	-20	48.7 Ω - 7.0 jΩ

This document shall not be reproduced, except in full or in part, without the written approval of MVG. The information contained herein is to be used only for the purpose for which it is submitted and is not to be released in whole or part without written approval of MVG.

6.3 MECHANICAL DIMENSIONS

Frequency MHz	L mm		h mm		d mm	
	required	measured	required	measured	required	measured
300	420.0 ±1 %.		250.0 ±1 %.		6.35 ±1 %.	
450	290.0 ±1 %.		166.7 ±1 %.		6.35 ±1 %.	
750	176.0 ±1 %.		100.0 ±1 %.		6.35 ±1 %.	
835	161.0 ±1 %.		89.8 ±1 %.		3.6 ±1 %.	
900	149.0 ±1 %.		83.3 ±1 %.		3.6 ±1 %.	
1450	89.1 ±1 %.		51.7 ±1 %.		3.6 ±1 %.	
1500	80.5 ±1 %.		50.0 ±1 %.		3.6 ±1 %.	
1640	79.0 ±1 %.		45.7 ±1 %.		3.6 ±1 %.	
1750	75.2 ±1 %.		42.9 ±1 %.		3.6 ±1 %.	
1800	72.0 ±1 %.	PASS	41.7 ±1 %.	PASS	3.6 ±1 %.	PASS
1900	68.0 ±1 %.		39.5 ±1 %.		3.6 ±1 %.	
1950	66.3 ±1 %.		38.5 ±1 %.		3.6 ±1 %.	
2000	64.5 ±1 %.		37.5 ±1 %.		3.6 ±1 %.	
2100	61.0 ±1 %.		35.7 ±1 %.		3.6 ±1 %.	
2300	55.5 ±1 %.		32.6 ±1 %.		3.6 ±1 %.	
2450	51.5 ±1 %.		30.4 ±1 %.		3.6 ±1 %.	
2600	48.5 ±1 %.		28.8 ±1 %.		3.6 ±1 %.	
3000	41.5 ±1 %.		25.0 ±1 %.		3.6 ±1 %.	
3500	37.0±1 %.		26.4 ±1 %.		3.6 ±1 %.	
3700	34.7±1 %.		26.4 ±1 %.		3.6 ±1 %.	

7 VALIDATION MEASUREMENT

The IEEE Std. 1528, FCC KDBs and CEI/IEC 62209 standards state that the system validation measurements must be performed using a reference dipole meeting the fore mentioned return loss and mechanical dimension requirements. The validation measurement must be performed against a liquid filled flat phantom, with the phantom constructed as outlined in the fore mentioned standards. Per the standards, the dipole shall be positioned below the bottom of the phantom, with the dipole length centered and parallel to the longest dimension of the flat phantom, with the top surface of the dipole at the described distance from the bottom surface of the phantom.

7.1 HEAD LIQUID MEASUREMENT

Frequency MHz	Relative permittivity (ε_r')		Conductivity (σ) S/m	
	required	measured	required	measured
300	45.3 ±5 %		0.87 ±5 %	
450	43.5 ±5 %		0.87 ±5 %	

This document shall not be reproduced, except in full or in part, without the written approval of MVG. The information contained herein is to be used only for the purpose for which it is submitted and is not to be released in whole or part without written approval of MVG.

750	41.9 ±5 %		0.89 ±5 %	
835	41.5 ±5 %		0.90 ±5 %	
900	41.5 ±5 %		0.97 ±5 %	
1450	40.5 ±5 %		1.20 ±5 %	
1500	40.4 ±5 %		1.23 ±5 %	
1640	40.2 ±5 %		1.31 ±5 %	
1750	40.1 ±5 %		1.37 ±5 %	
1800	40.0 ±5 %	PASS	1.40 ±5 %	PASS
1900	40.0 ±5 %		1.40 ±5 %	
1950	40.0 ±5 %		1.40 ±5 %	
2000	40.0 ±5 %		1.40 ±5 %	
2100	39.8 ±5 %		1.49 ±5 %	
2300	39.5 ±5 %		1.67 ±5 %	
2450	39.2 ±5 %		1.80 ±5 %	
2600	39.0 ±5 %		1.96 ±5 %	
3000	38.5 ±5 %		2.40 ±5 %	
3500	37.9 ±5 %		2.91 ±5 %	

7.2 SAR MEASUREMENT RESULT WITH HEAD LIQUID

The IEEE Std. 1528 and CEI/IEC 62209 standards state that the system validation measurements should produce the SAR values shown below (for phantom thickness of 2 mm), within the uncertainty for the system validation. All SAR values are normalized to 1 W forward power. In bracket, the measured SAR is given with the used input power.

Software	OPENSAR V4
Phantom	SN 20/09 SAM71
Probe	SN 18/11 EPG122
Liquid	Head Liquid Values: eps' : 41.1 sigma : 1.39
Distance between dipole center and liquid	10.0 mm
Area scan resolution	dx=8mm/dy=8mm
Zoon Scan Resolution	dx=8mm/dy=8m/dz=5mm
Frequency	1800 MHz
Input power	20 dBm
Liquid Temperature	21 °C
Lab Temperature	21 °C
Lab Humidity	45 %

Frequency MHz	1 g SAR (W/kg/W)		10 g SAR (W/kg/W)	
	required	measured	required	measured
300	2.85		1.94	
450	4.58		3.06	
750	8.49		5.55	

This document shall not be reproduced, except in full or in part, without the written approval of MVG. The information contained herein is to be used only for the purpose for which it is submitted and is not to be released in whole or part without written approval of MVG.

835	9.56		6.22	
900	10.9		6.99	
1450	29		16	
1500	30.5		16.8	
1640	34.2		18.4	
1750	36.4		19.3	
1800	38.4	37.56 (3.76)	20.1	20.22 (2.02)
1900	39.7		20.5	
1950	40.5		20.9	
2000	41.1		21.1	
2100	43.6		21.9	
2300	48.7		23.3	
2450	52.4		24	
2600	55.3		24.6	
3000	63.8		25.7	
3500	67.1		25	

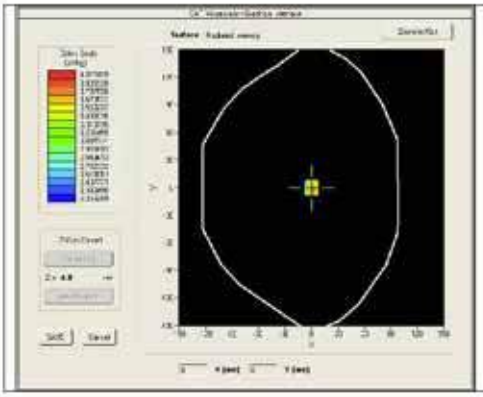

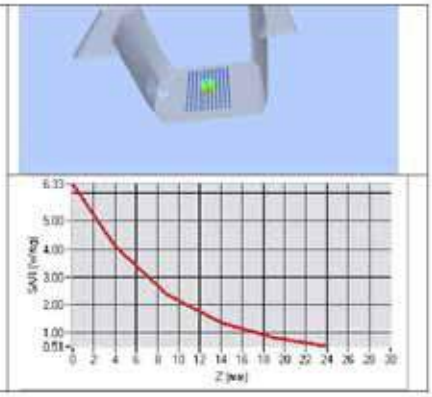

7.3 BODY LIQUID MEASUREMENT

Frequency MHz	Relative permittivity (ε_r')		Conductivity (σ) S/m	
	required	measured	required	measured
150	61.9 ±5 %		0.80 ±5 %	
300	58.2 ±5 %		0.92 ±5 %	
450	56.7 ±5 %		0.94 ±5 %	
750	55.5 ±5 %		0.96 ±5 %	
835	55.2 ±5 %		0.97 ±5 %	
900	55.0 ±5 %		1.05 ±5 %	
915	55.0 ±5 %		1.06 ±5 %	

This document shall not be reproduced, except in full or in part, without the written approval of MVG. The information contained herein is to be used only for the purpose for which it is submitted and is not to be released in whole or part without written approval of MVG.

1450	54.0 ±5 %		1.30 ±5 %	
1610	53.8 ±5 %		1.40 ±5 %	
1800	53.3 ±5 %	PASS	1.52 ±5 %	PASS
1900	53.3 ±5 %		1.52 ±5 %	
2000	53.3 ±5 %		1.52 ±5 %	
2100	53.2 ±5 %		1.62 ±5 %	
2450	52.7 ±5 %		1.95 ±5 %	
2600	52.5 ±5 %		2.16 ±5 %	
3000	52.0 ±5 %		2.73 ±5 %	
3500	51.3 ±5 %		3.31 ±5 %	
5200	49.0 ±10 %		5.30 ±10 %	
5300	48.9 ±10 %		5.42 ±10 %	
5400	48.7 ±10 %		5.53 ±10 %	
5500	48.6 ±10 %		5.65 ±10 %	
5600	48.5 ±10 %		5.77 ±10 %	
5800	48.2 ±10 %		6.00 ±10 %	

7.4 SAR MEASUREMENT RESULT WITH BODY LIQUID

Software	OPENSAR V4
Phantom	SN 20/09 SAM71
Probe	SN 18/11 EPG122
Liquid	Body Liquid Values: eps' : 53.0 sigma : 1.52
Distance between dipole center and liquid	10.0 mm
Area scan resolution	dx=8mm/dy=8mm
Zoon Scan Resolution	dx=8mm/dy=8m/dz=5mm
Frequency	1800 MHz
Input power	20 dBm
Liquid Temperature	21 °C
Lab Temperature	21 °C
Lab Humidity	45 %

Frequency MHz	1 g SAR (W/kg/W)	10 g SAR (W/kg/W)
	measured	measured
1800	37.91 (3.79)	20.62 (2.06)

This document shall not be reproduced, except in full or in part, without the written approval of MVG. The information contained herein is to be used only for the purpose for which it is submitted and is not to be released in whole or part without written approval of MVG.

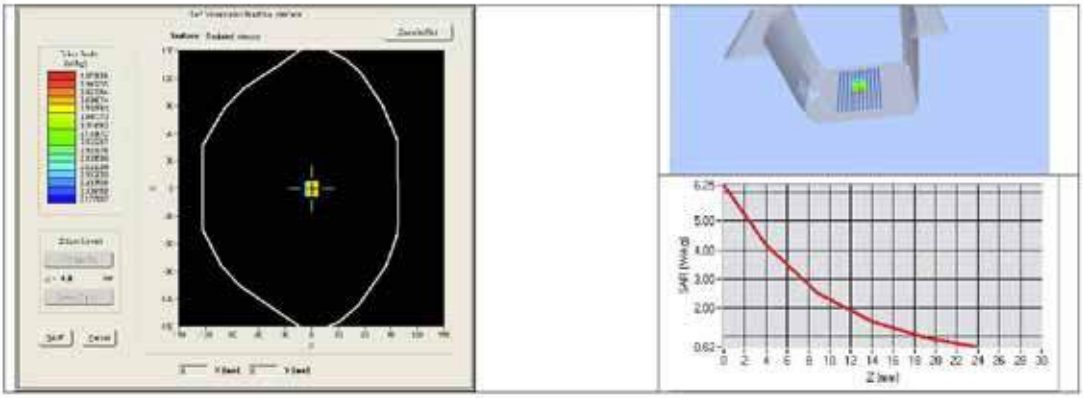

This document shall not be reproduced, except in full or in part, without the written approval of MVG. The information contained herein is to be used only for the purpose for which it is submitted and is not to be released in whole or part without written approval of MVG.

8 LIST OF EQUIPMENT

Equipment Summary Sheet				
Equipment Description	**Manufacturer / Model**	**Identification No.**	**Current Calibration Date**	**Next Calibration Date**
SAM Phantom	MVG	SN-20/09-SAM71	Validated. No cal required.	Validated. No cal required.
COMOSAR Test Bench	Version 3	NA	Validated. No cal required.	Validated. No cal required.
Network Analyzer	Rhode & Schwarz ZVA	SN100132	02/2013	02/2016
Calipers	Carrera	CALIPER-01	12/2013	12/2016
Reference Probe	MVG	EPG122 SN 18/11	10/2014	10/2015
Multimeter	Keithley 2000	1188656	12/2013	12/2016
Signal Generator	Agilent E4438C	MY49070581	12/2013	12/2016
Amplifier	Aethercomm	SN 046	Characterized prior to test. No cal required.	Characterized prior to test. No cal required.
Power Meter	HP E4418A	US38261498	12/2013	12/2016
Power Sensor	HP ECP-E26A	US37181460	12/2013	12/2016
Directional Coupler	Narda 4216-20	01386	Characterized prior to test. No cal required.	Characterized prior to test. No cal required.
Temperature and Humidity Sensor	Control Company	11-661-9	8/2012	8/2015

This document shall not be reproduced, except in full or in part, without the written approval of MVG. The information contained herein is to be used only for the purpose for which it is submitted and is not to be released in whole or part without written approval of MVG.

SAR Reference Dipole Calibration Report

Ref : ACR.92.6.15.SATU.A

WALTEK SERVICES (SHENZHEN) CO., LTD
1/F., FUKANGTAI BUILDING, WEST BAIMA ROAD, SONGGANG STREET
BAOAN DISTRICT, SHENZHEN GUANGDONG 518105, CHINA

MVG COMOSAR REFERENCE DIPOLE
FREQUENCY: 1900 MHZ
SERIAL NO.: SN 09/15 DIP 1G900-361

Calibrated at MVG US
2105 Barrett Park Dr. - Kennesaw, GA 30144

03/16/2015

Summary:

This document presents the method and results from an accredited SAR reference dipole calibration performed in MVG USA using the COMOSAR test bench. All calibration results are traceable to national metrology institutions.

	Name	Function	Date	Signature
Prepared by :	Jérôme LUC	Product Manager	4/2/2015	
Checked by :	Jérôme LUC	Product Manager	4/2/2015	
Approved by :	Kim RUTKOWSKI	Quality Manager	4/2/2015	

	Customer Name
Distribution :	Waltek Services (Shenzhen) Co., Ltd

Issue	Date	Modifications
A	4/2/2015	Initial release

This document shall not be reproduced, except in full or in part, without the written approval of MVG.
The information contained herein is to be used only for the purpose for which it is submitted and is not to be released in whole or part without written approval of MVG.

TABLE OF CONTENTS

1 Introduction 4
2 Device Under Test 4
3 Product Description 4
3.1 General Information 4
4 Measurement Method 5
4.1 Return Loss Requirements 5
4.2 Mechanical Requirements 5
5 Measurement Uncertainty 5
5.1 Return Loss 5
5.2 Dimension Measurement 5
5.3 Validation Measurement 5
6 Calibration Measurement Results 6
6.1 Return Loss and Impedance In Head Liquid 6
6.2 Return Loss and Impedance In Body Liquid 6
6.3 Mechanical Dimensions 7
7 Validation measurement 7
7.1 Head Liquid Measurement 7
7.2 SAR Measurement Result With Head Liquid 8
7.3 Body Liquid Measurement 9
7.4 SAR Measurement Result With Body Liquid 10
8 List of Equipment 12

This document shall not be reproduced, except in full or in part, without the written approval of MVG. The information contained herein is to be used only for the purpose for which it is submitted and is not to be released in whole or part without written approval of MVG.

1 INTRODUCTION

This document contains a summary of the requirements set forth by the IEEE 1528, FCC KDBs and CEI/IEC 62209 standards for reference dipoles used for SAR measurement system validations and the measurements that were performed to verify that the product complies with the fore mentioned standards.

2 DEVICE UNDER TEST

Device Under Test	
Device Type	COMOSAR 1900 MHz REFERENCE DIPOLE
Manufacturer	MVG
Model	SID1900
Serial Number	SN 09/15 DIP 1G900-361
Product Condition (new / used)	New

A yearly calibration interval is recommended.

3 PRODUCT DESCRIPTION

3.1 GENERAL INFORMATION

MVG's COMOSAR Validation Dipoles are built in accordance to the IEEE 1528, FCC KDBs and CEI/IEC 62209 standards. The product is designed for use with the COMOSAR test bench only.

Figure 1 – *MVG COMOSAR Validation Dipole*

This document shall not be reproduced, except in full or in part, without the written approval of MVG. The information contained herein is to be used only for the purpose for which it is submitted and is not to be released in whole or part without written approval of MVG.

4 MEASUREMENT METHOD

The IEEE 1528, FCC KDBs and CEI/IEC 62209 standards provide requirements for reference dipoles used for system validation measurements. The following measurements were performed to verify that the product complies with the fore mentioned standards.

4.1 RETURN LOSS REQUIREMENTS

The dipole used for SAR system validation measurements and checks must have a return loss of -20 dB or better. The return loss measurement shall be performed against a liquid filled flat phantom, with the phantom constucted as outlined in the fore mentioned standards.

4.2 MECHANICAL REQUIREMENTS

The IEEE Std. 1528 and CEI/IEC 62209 standards specify the mechanical components and dimensions of the validation dipoles, with the dimensions frequency and phantom shell thickness dependent. The COMOSAR test bench employs a 2 mm phantom shell thickness therefore the dipoles sold for use with the COMOSAR test bench comply with the requirements set forth for a 2 mm phantom shell thickness.

5 MEASUREMENT UNCERTAINTY

All uncertainties listed below represent an expanded uncertainty expressed at approximately the 95% confidence level using a coverage factor of k=2, traceable to the Internationally Accepted Guides to Measurement Uncertainty.

5.1 RETURN LOSS

The following uncertainties apply to the return loss measurement:

Frequency band	Expanded Uncertainty on Return Loss
400-6000MHz	0.1 dB

5.2 DIMENSION MEASUREMENT

The following uncertainties apply to the dimension measurements:

Length (mm)	Expanded Uncertainty on Length
3 - 300	0.05 mm

5.3 VALIDATION MEASUREMENT

The guidelines outlined in the IEEE 1528, FCC KDBs, CENELEC EN50361 and CEI/IEC 62209 standards were followed to generate the measurement uncertainty for validation measurements.

This document shall not be reproduced, except in full or in part, without the written approval of MVG. The information contained herein is to be used only for the purpose for which it is submitted and is not to be released in whole or part without written approval of MVG.

Scan Volume	Expanded Uncertainty
1 g	20.3 %
10 g	20.1 %

6 CALIBRATION MEASUREMENT RESULTS

6.1 RETURN LOSS AND IMPEDANCE IN HEAD LIQUID

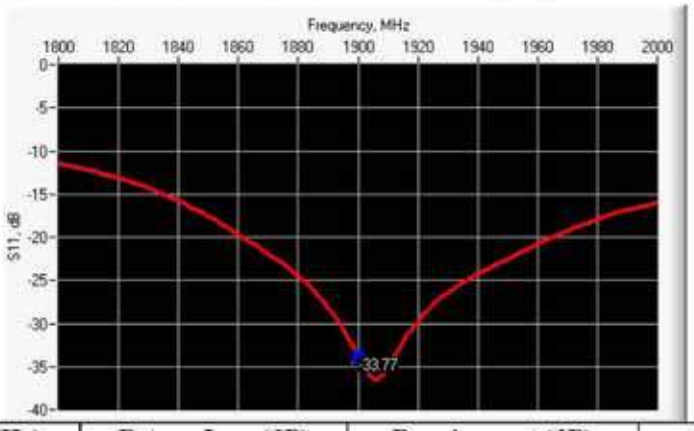

Frequency (MHz)	Return Loss (dB)	Requirement (dB)	Impedance
1900	-33.77	-20	49.9 Ω - 2.0 jΩ

6.2 RETURN LOSS AND IMPEDANCE IN BODY LIQUID

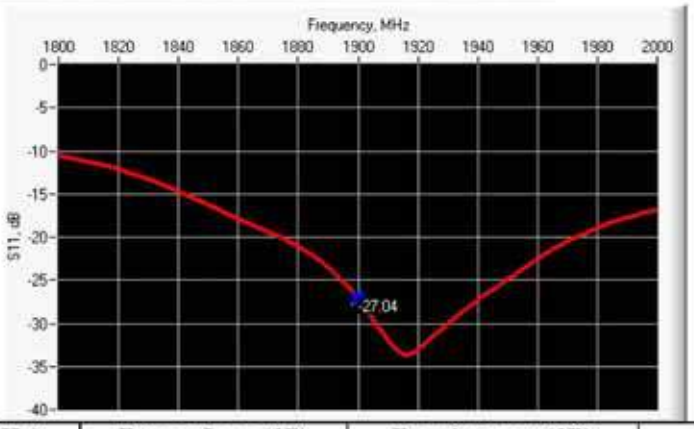

Frequency (MHz)	Return Loss (dB)	Requirement (dB)	Impedance
1900	-27.04	-20	45.8 Ω - 1.5 jΩ

This document shall not be reproduced, except in full or in part, without the written approval of MVG. The information contained herein is to be used only for the purpose for which it is submitted and is not to be released in whole or part without written approval of MVG.

6.3 MECHANICAL DIMENSIONS

Frequency MHz	L mm		h mm		d mm	
	required	measured	required	measured	required	measured
300	420.0 ±1 %.		250.0 ±1 %.		6.35 ±1 %.	
450	290.0 ±1 %.		166.7 ±1 %.		6.35 ±1 %.	
750	176.0 ±1 %.		100.0 ±1 %.		6.35 ±1 %.	
835	161.0 ±1 %.		89.8 ±1 %.		3.6 ±1 %.	
900	149.0 ±1 %.		83.3 ±1 %.		3.6 ±1 %.	
1450	89.1 ±1 %.		51.7 ±1 %.		3.6 ±1 %.	
1500	80.5 ±1 %.		50.0 ±1 %.		3.6 ±1 %.	
1640	79.0 ±1 %.		45.7 ±1 %.		3.6 ±1 %.	
1750	75.2 ±1 %.		42.9 ±1 %.		3.6 ±1 %.	
1800	72.0 ±1 %.		41.7 ±1 %.		3.6 ±1 %.	
1900	68.0 ±1 %.	PASS	39.5 ±1 %.	PASS	3.6 ±1 %.	PASS
1950	66.3 ±1 %.		38.5 ±1 %.		3.6 ±1 %.	
2000	64.5 ±1 %.		37.5 ±1 %.		3.6 ±1 %.	
2100	61.0 ±1 %.		35.7 ±1 %.		3.6 ±1 %.	
2300	55.5 ±1 %.		32.6 ±1 %.		3.6 ±1 %.	
2450	51.5 ±1 %.		30.4 ±1 %.		3.6 ±1 %.	
2600	48.5 ±1 %.		28.8 ±1 %.		3.6 ±1 %.	
3000	41.5 ±1 %.		25.0 ±1 %.		3.6 ±1 %.	
3500	37.0±1 %.		26.4 ±1 %.		3.6 ±1 %.	
3700	34.7±1 %.		26.4 ±1 %.		3.6 ±1 %.	

7 VALIDATION MEASUREMENT

The IEEE Std. 1528, FCC KDBs and CEI/IEC 62209 standards state that the system validation measurements must be performed using a reference dipole meeting the fore mentioned return loss and mechanical dimension requirements. The validation measurement must be performed against a liquid filled flat phantom, with the phantom constructed as outlined in the fore mentioned standards. Per the standards, the dipole shall be positioned below the bottom of the phantom, with the dipole length centered and parallel to the longest dimension of the flat phantom, with the top surface of the dipole at the described distance from the bottom surface of the phantom.

7.1 HEAD LIQUID MEASUREMENT

Frequency MHz	Relative permittivity (ε_r')		Conductivity (σ) S/m	
	required	measured	required	measured
300	45.3 ±5 %		0.87 ±5 %	
450	43.5 ±5 %		0.87 ±5 %	

This document shall not be reproduced, except in full or in part, without the written approval of MVG. The information contained herein is to be used only for the purpose for which it is submitted and is not to be released in whole or part without written approval of MVG.

750	41.9 ±5 %		0.89 ±5 %	
835	41.5 ±5 %		0.90 ±5 %	
900	41.5 ±5 %		0.97 ±5 %	
1450	40.5 ±5 %		1.20 ±5 %	
1500	40.4 ±5 %		1.23 ±5 %	
1640	40.2 ±5 %		1.31 ±5 %	
1750	40.1 ±5 %		1.37 ±5 %	
1800	40.0 ±5 %		1.40 ±5 %	
1900	40.0 ±5 %	PASS	1.40 ±5 %	PASS
1950	40.0 ±5 %		1.40 ±5 %	
2000	40.0 ±5 %		1.40 ±5 %	
2100	39.8 ±5 %		1.49 ±5 %	
2300	39.5 ±5 %		1.67 ±5 %	
2450	39.2 ±5 %		1.80 ±5 %	
2600	39.0 ±5 %		1.96 ±5 %	
3000	38.5 ±5 %		2.40 ±5 %	
3500	37.9 ±5 %		2.91 ±5 %	

7.2 SAR MEASUREMENT RESULT WITH HEAD LIQUID

The IEEE Std. 1528 and CEI/IEC 62209 standards state that the system validation measurements should produce the SAR values shown below (for phantom thickness of 2 mm), within the uncertainty for the system validation. All SAR values are normalized to 1 W forward power. In bracket, the measured SAR is given with the used input power.

Software	OPENSAR V4
Phantom	SN 20/09 SAM71
Probe	SN 18/11 EPG122
Liquid	Head Liquid Values: eps' : 40.9 sigma : 1.43
Distance between dipole center and liquid	10.0 mm
Area scan resolution	dx=8mm/dy=8mm
Zoon Scan Resolution	dx=8mm/dy=8m/dz=5mm
Frequency	1900 MHz
Input power	20 dBm
Liquid Temperature	21 °C
Lab Temperature	21 °C
Lab Humidity	45 %

Frequency MHz	1 g SAR (W/kg/W)		10 g SAR (W/kg/W)	
	required	measured	required	measured
300	2.85		1.94	
450	4.58		3.06	
750	8.49		5.55	

This document shall not be reproduced, except in full or in part, without the written approval of MVG. The information contained herein is to be used only for the purpose for which it is submitted and is not to be released in whole or part without written approval of MVG.

835	9.56		6.22	
900	10.9		6.99	
1450	29		16	
1500	30.5		16.8	
1640	34.2		18.4	
1750	36.4		19.3	
1800	38.4		20.1	
1900	39.7	39.37 (3.94)	20.5	20.51 (2.05)
1950	40.5		20.9	
2000	41.1		21.1	
2100	43.6		21.9	
2300	48.7		23.3	
2450	52.4		24	
2600	55.3		24.6	
3000	63.8		25.7	
3500	67.1		25	

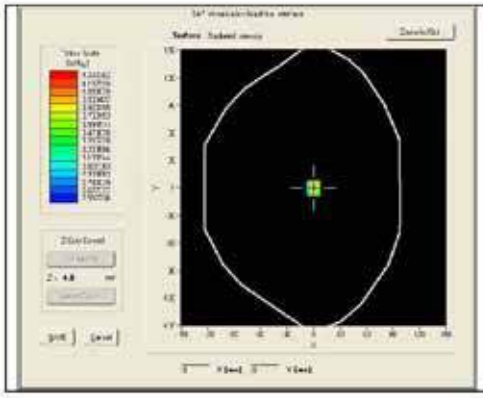

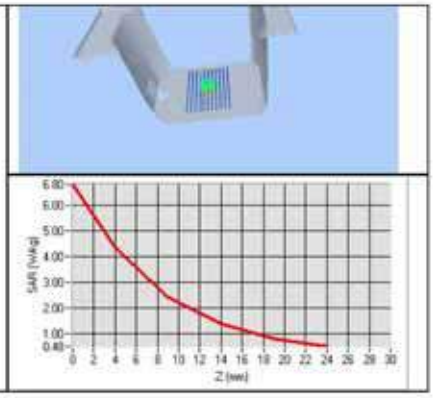

7.3 BODY LIQUID MEASUREMENT

Frequency MHz	Relative permittivity (ε_r')		Conductivity (σ) S/m	
	required	measured	required	measured
150	61.9 ±5 %		0.80 ±5 %	
300	58.2 ±5 %		0.92 ±5 %	
450	56.7 ±5 %		0.94 ±5 %	
750	55.5 ±5 %		0.96 ±5 %	
835	55.2 ±5 %		0.97 ±5 %	
900	55.0 ±5 %		1.05 ±5 %	
915	55.0 ±5 %		1.06 ±5 %	

This document shall not be reproduced, except in full or in part, without the written approval of MVG. The information contained herein is to be used only for the purpose for which it is submitted and is not to be released in whole or part without written approval of MVG.

1450	54.0 ±5 %		1.30 ±5 %	
1610	53.8 ±5 %		1.40 ±5 %	
1800	53.3 ±5 %		1.52 ±5 %	
1900	53.3 ±5 %	PASS	1.52 ±5 %	PASS
2000	53.3 ±5 %		1.52 ±5 %	
2100	53.2 ±5 %		1.62 ±5 %	
2450	52.7 ±5 %		1.95 ±5 %	
2600	52.5 ±5 %		2.16 ±5 %	
3000	52.0 ±5 %		2.73 ±5 %	
3500	51.3 ±5 %		3.31 ±5 %	
5200	49.0 ±10 %		5.30 ±10 %	
5300	48.9 ±10 %		5.42 ±10 %	
5400	48.7 ±10 %		5.53 ±10 %	
5500	48.6 ±10 %		5.65 ±10 %	
5600	48.5 ±10 %		5.77 ±10 %	
5800	48.2 ±10 %		6.00 ±10 %	

7.4 SAR MEASUREMENT RESULT WITH BODY LIQUID

Software	OPENSAR V4
Phantom	SN 20/09 SAM71
Probe	SN 18/11 EPG122
Liquid	Body Liquid Values: eps' : 53.9 sigma : 1.55
Distance between dipole center and liquid	10.0 mm
Area scan resolution	dx=8mm/dy=8mm
Zoon Scan Resolution	dx=8mm/dy=8m/dz=5mm
Frequency	1900 MHz
Input power	20 dBm
Liquid Temperature	21 °C
Lab Temperature	21 °C
Lab Humidity	45 %

Frequency MHz	1 g SAR (W/kg/W)	10 g SAR (W/kg/W)
	measured	measured
1900	38.58 (3.86)	20.37 (2.04)

This document shall not be reproduced, except in full or in part, without the written approval of MVG. The information contained herein is to be used only for the purpose for which it is submitted and is not to be released in whole or part without written approval of MVG.

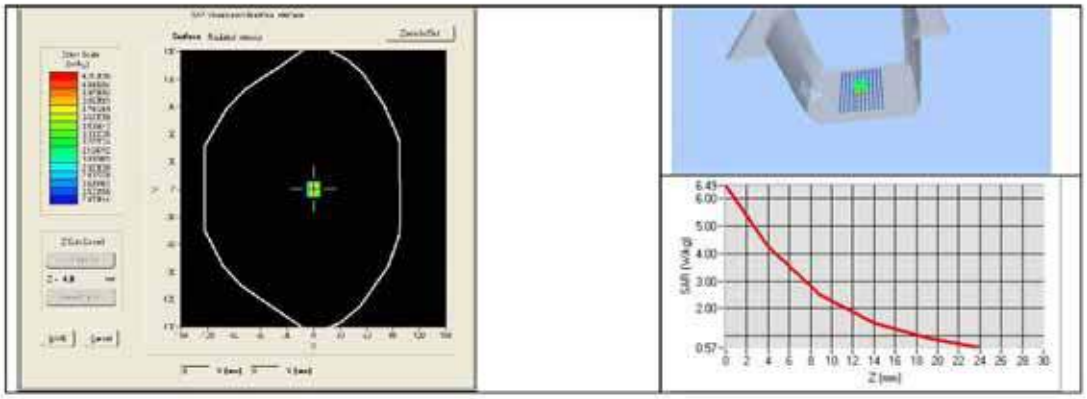

This document shall not be reproduced, except in full or in part, without the written approval of MVG. The information contained herein is to be used only for the purpose for which it is submitted and is not to be released in whole or part without written approval of MVG.

8 LIST OF EQUIPMENT

Equipment Summary Sheet				
Equipment Description	**Manufacturer / Model**	**Identification No.**	**Current Calibration Date**	**Next Calibration Date**
SAM Phantom	MVG	SN-20/09-SAM71	Validated. No cal required.	Validated. No cal required.
COMOSAR Test Bench	Version 3	NA	Validated. No cal required.	Validated. No cal required.
Network Analyzer	Rhode & Schwarz ZVA	SN100132	02/2013	02/2016
Calipers	Carrera	CALIPER-01	12/2013	12/2016
Reference Probe	MVG	EPG122 SN 18/11	10/2014	10/2015
Multimeter	Keithley 2000	1188656	12/2013	12/2016
Signal Generator	Agilent E4438C	MY49070581	12/2013	12/2016
Amplifier	Aethercomm	SN 046	Characterized prior to test. No cal required.	Characterized prior to test. No cal required.
Power Meter	HP E4418A	US38261498	12/2013	12/2016
Power Sensor	HP ECP-E26A	US37181460	12/2013	12/2016
Directional Coupler	Narda 4216-20	01386	Characterized prior to test. No cal required.	Characterized prior to test. No cal required.
Temperature and Humidity Sensor	Control Company	11-661-9	8/2012	8/2015

This document shall not be reproduced, except in full or in part, without the written approval of MVG. The information contained herein is to be used only for the purpose for which it is submitted and is not to be released in whole or part without written approval of MVG.

SAR Reference Dipole Calibration Report

Ref : ACR.92.8.15.SATU.A

WALTEK SERVICES (SHENZHEN) CO., LTD
1/F., FUKANGTAI BUILDING, WEST BAIMA ROAD, SONGGANG STREET
BAOAN DISTRICT, SHENZHEN GUANGDONG 518105, CHINA

MVG COMOSAR REFERENCE DIPOLE
FREQUENCY: 2450 MHZ
SERIAL NO.: SN 09/15 DIP 2G450-363

Calibrated at MVG US
2105 Barrett Park Dr. - Kennesaw, GA 30144

03/16/2015

Summary:

This document presents the method and results from an accredited SAR reference dipole calibration performed in MVG USA using the COMOSAR test bench. All calibration results are traceable to national metrology institutions.

	Name	Function	Date	Signature
Prepared by :	Jérôme LUC	Product Manager	4/2/2015	
Checked by :	Jérôme LUC	Product Manager	4/2/2015	
Approved by :	Kim RUTKOWSKI	Quality Manager	4/2/2015	

	Customer Name
Distribution :	Waltek Services (Shenzhen) Co., Ltd

Issue	Date	Modifications
A	4/2/2015	Initial release

This document shall not be reproduced, except in full or in part, without the written approval of MVG.
The information contained herein is to be used only for the purpose for which it is submitted and is not to be released in whole or part without written approval of MVG.

TABLE OF CONTENTS

1 Introduction 4
2 Device Under Test 4
3 Product Description 4
3.1 General Information 4
4 Measurement Method 5
4.1 Return Loss Requirements 5
4.2 Mechanical Requirements 5
5 Measurement Uncertainty 5
5.1 Return Loss 5
5.2 Dimension Measurement 5
5.3 Validation Measurement 5
6 Calibration Measurement Results 6
6.1 Return Loss and Impedance In Head Liquid 6
6.2 Return Loss and Impedance In Body Liquid 6
6.3 Mechanical Dimensions 7
7 Validation measurement 7
7.1 Head Liquid Measurement 7
7.2 SAR Measurement Result With Head Liquid 8
7.3 Body Liquid Measurement 9
7.4 SAR Measurement Result With Body Liquid 10
8 List of Equipment 12

This document shall not be reproduced, except in full or in part, without the written approval of MVG. The information contained herein is to be used only for the purpose for which it is submitted and is not to be released in whole or part without written approval of MVG.

1 INTRODUCTION

This document contains a summary of the requirements set forth by the IEEE 1528, FCC KDBs and CEI/IEC 62209 standards for reference dipoles used for SAR measurement system validations and the measurements that were performed to verify that the product complies with the fore mentioned standards.

2 DEVICE UNDER TEST

Device Under Test	
Device Type	COMOSAR 2450 MHz REFERENCE DIPOLE
Manufacturer	MVG
Model	SID2450
Serial Number	SN 09/15 DIP 2G450-363
Product Condition (new / used)	New

A yearly calibration interval is recommended.

3 PRODUCT DESCRIPTION

3.1 GENERAL INFORMATION

MVG's COMOSAR Validation Dipoles are built in accordance to the IEEE 1528, FCC KDBs and CEI/IEC 62209 standards. The product is designed for use with the COMOSAR test bench only.

Figure 1 – *MVG COMOSAR Validation Dipole*

This document shall not be reproduced, except in full or in part, without the written approval of MVG. The information contained herein is to be used only for the purpose for which it is submitted and is not to be released in whole or part without written approval of MVG.

4 MEASUREMENT METHOD

The IEEE 1528, FCC KDBs and CEI/IEC 62209 standards provide requirements for reference dipoles used for system validation measurements. The following measurements were performed to verify that the product complies with the fore mentioned standards.

4.1 RETURN LOSS REQUIREMENTS

The dipole used for SAR system validation measurements and checks must have a return loss of -20 dB or better. The return loss measurement shall be performed against a liquid filled flat phantom, with the phantom constucted as outlined in the fore mentioned standards.

4.2 MECHANICAL REQUIREMENTS

The IEEE Std. 1528 and CEI/IEC 62209 standards specify the mechanical components and dimensions of the validation dipoles, with the dimensions frequency and phantom shell thickness dependent. The COMOSAR test bench employs a 2 mm phantom shell thickness therefore the dipoles sold for use with the COMOSAR test bench comply with the requirements set forth for a 2 mm phantom shell thickness.

5 MEASUREMENT UNCERTAINTY

All uncertainties listed below represent an expanded uncertainty expressed at approximately the 95% confidence level using a coverage factor of k=2, traceable to the Internationally Accepted Guides to Measurement Uncertainty.

5.1 RETURN LOSS

The following uncertainties apply to the return loss measurement:

Frequency band	Expanded Uncertainty on Return Loss
400-6000MHz	0.1 dB

5.2 DIMENSION MEASUREMENT

The following uncertainties apply to the dimension measurements:

Length (mm)	Expanded Uncertainty on Length
3 - 300	0.05 mm

5.3 VALIDATION MEASUREMENT

The guidelines outlined in the IEEE 1528, FCC KDBs, CENELEC EN50361 and CEI/IEC 62209 standards were followed to generate the measurement uncertainty for validation measurements.

This document shall not be reproduced, except in full or in part, without the written approval of MVG. The information contained herein is to be used only for the purpose for which it is submitted and is not to be released in whole or part without written approval of MVG.

Scan Volume	Expanded Uncertainty
1 g	20.3 %
10 g	20.1 %

6 CALIBRATION MEASUREMENT RESULTS

6.1 RETURN LOSS AND IMPEDANCE IN HEAD LIQUID

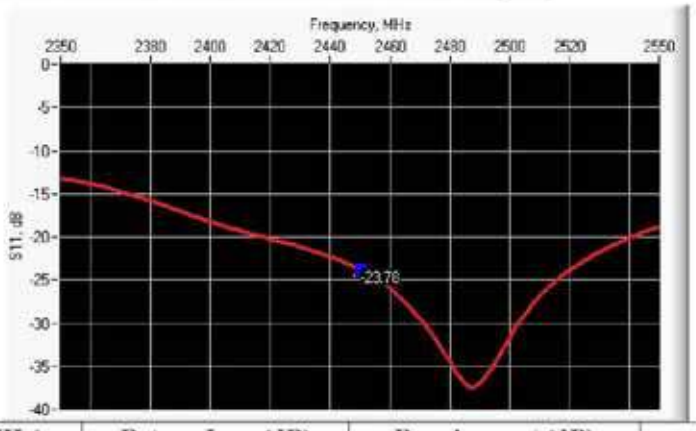

Frequency (MHz)	Return Loss (dB)	Requirement (dB)	Impedance
2450	-23.78	-20	48.5 Ω + 6.3 jΩ

6.2 RETURN LOSS AND IMPEDANCE IN BODY LIQUID

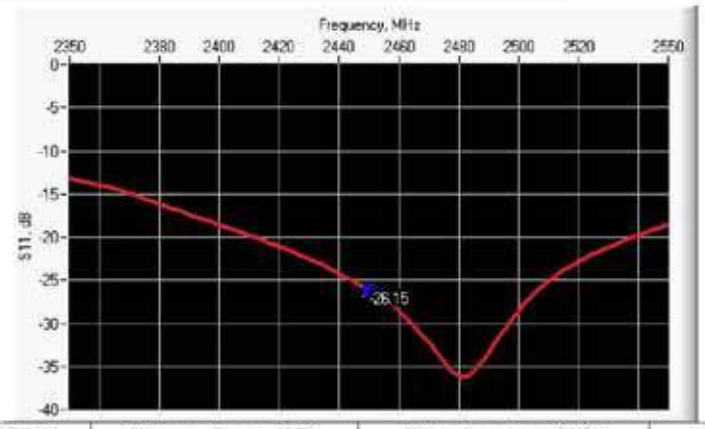

Frequency (MHz)	Return Loss (dB)	Requirement (dB)	Impedance
2450	-26.15	-20	51.1 Ω + 4.8 jΩ

This document shall not be reproduced, except in full or in part, without the written approval of MVG. The information contained herein is to be used only for the purpose for which it is submitted and is not to be released in whole or part without written approval of MVG.

6.3 MECHANICAL DIMENSIONS

Frequency MHz	L mm		h mm		d mm	
	required	measured	required	measured	required	measured
300	420.0 ±1 %.		250.0 ±1 %.		6.35 ±1 %.	
450	290.0 ±1 %.		166.7 ±1 %.		6.35 ±1 %.	
750	176.0 ±1 %.		100.0 ±1 %.		6.35 ±1 %.	
835	161.0 ±1 %.		89.8 ±1 %.		3.6 ±1 %.	
900	149.0 ±1 %.		83.3 ±1 %.		3.6 ±1 %.	
1450	89.1 ±1 %.		51.7 ±1 %.		3.6 ±1 %.	
1500	80.5 ±1 %.		50.0 ±1 %.		3.6 ±1 %.	
1640	79.0 ±1 %.		45.7 ±1 %.		3.6 ±1 %.	
1750	75.2 ±1 %.		42.9 ±1 %.		3.6 ±1 %.	
1800	72.0 ±1 %.		41.7 ±1 %.		3.6 ±1 %.	
1900	68.0 ±1 %.		39.5 ±1 %.		3.6 ±1 %.	
1950	66.3 ±1 %.		38.5 ±1 %.		3.6 ±1 %.	
2000	64.5 ±1 %.		37.5 ±1 %.		3.6 ±1 %.	
2100	61.0 ±1 %.		35.7 ±1 %.		3.6 ±1 %.	
2300	55.5 ±1 %.		32.6 ±1 %.		3.6 ±1 %.	
2450	51.5 ±1 %.	PASS	30.4 ±1 %.	PASS	3.6 ±1 %.	PASS
2600	48.5 ±1 %.		28.8 ±1 %.		3.6 ±1 %.	
3000	41.5 ±1 %.		25.0 ±1 %.		3.6 ±1 %.	
3500	37.0±1 %.		26.4 ±1 %.		3.6 ±1 %.	
3700	34.7±1 %.		26.4 ±1 %.		3.6 ±1 %.	

7 VALIDATION MEASUREMENT

The IEEE Std. 1528, FCC KDBs and CEI/IEC 62209 standards state that the system validation measurements must be performed using a reference dipole meeting the fore mentioned return loss and mechanical dimension requirements. The validation measurement must be performed against a liquid filled flat phantom, with the phantom constructed as outlined in the fore mentioned standards. Per the standards, the dipole shall be positioned below the bottom of the phantom, with the dipole length centered and parallel to the longest dimension of the flat phantom, with the top surface of the dipole at the described distance from the bottom surface of the phantom.

7.1 HEAD LIQUID MEASUREMENT

Frequency MHz	Relative permittivity (ε_r')		Conductivity (σ) S/m	
	required	measured	required	measured
300	45.3 ±5 %		0.87 ±5 %	
450	43.5 ±5 %		0.87 ±5 %	

This document shall not be reproduced, except in full or in part, without the written approval of MVG. The information contained herein is to be used only for the purpose for which it is submitted and is not to be released in whole or part without written approval of MVG.

750	41.9 ±5 %		0.89 ±5 %	
835	41.5 ±5 %		0.90 ±5 %	
900	41.5 ±5 %		0.97 ±5 %	
1450	40.5 ±5 %		1.20 ±5 %	
1500	40.4 ±5 %		1.23 ±5 %	
1640	40.2 ±5 %		1.31 ±5 %	
1750	40.1 ±5 %		1.37 ±5 %	
1800	40.0 ±5 %		1.40 ±5 %	
1900	40.0 ±5 %		1.40 ±5 %	
1950	40.0 ±5 %		1.40 ±5 %	
2000	40.0 ±5 %		1.40 ±5 %	
2100	39.8 ±5 %		1.49 ±5 %	
2300	39.5 ±5 %		1.67 ±5 %	
2450	39.2 ±5 %	PASS	1.80 ±5 %	PASS
2600	39.0 ±5 %		1.96 ±5 %	
3000	38.5 ±5 %		2.40 ±5 %	
3500	37.9 ±5 %		2.91 ±5 %	

7.2 SAR MEASUREMENT RESULT WITH HEAD LIQUID

The IEEE Std. 1528 and CEI/IEC 62209 standards state that the system validation measurements should produce the SAR values shown below (for phantom thickness of 2 mm), within the uncertainty for the system validation. All SAR values are normalized to 1 W forward power. In bracket, the measured SAR is given with the used input power.

Software	OPENSAR V4
Phantom	SN 20/09 SAM71
Probe	SN 18/11 EPG122
Liquid	Head Liquid Values: eps' : 38.9 sigma : 1.79
Distance between dipole center and liquid	10.0 mm
Area scan resolution	dx=8mm/dy=8mm
Zoon Scan Resolution	dx=5mm/dy=5m/dz=5mm
Frequency	2450 MHz
Input power	20 dBm
Liquid Temperature	21 °C
Lab Temperature	21 °C
Lab Humidity	45 %

Frequency MHz	1 g SAR (W/kg/W)		10 g SAR (W/kg/W)	
	required	measured	required	measured
300	2.85		1.94	
450	4.58		3.06	
750	8.49		5.55	

This document shall not be reproduced, except in full or in part, without the written approval of MVG. The information contained herein is to be used only for the purpose for which it is submitted and is not to be released in whole or part without written approval of MVG.

835	9.56		6.22	
900	10.9		6.99	
1450	29		16	
1500	30.5		16.8	
1640	34.2		18.4	
1750	36.4		19.3	
1800	38.4		20.1	
1900	39.7		20.5	
1950	40.5		20.9	
2000	41.1		21.1	
2100	43.6		21.9	
2300	48.7		23.3	
2450	52.4	53.38 (5.34)	24	24.20 (2.42)
2600	55.3		24.6	
3000	63.8		25.7	
3500	67.1		25	

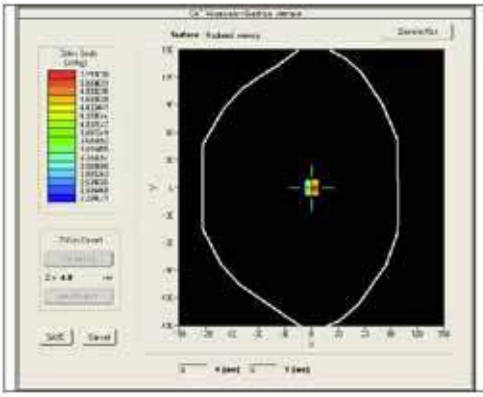

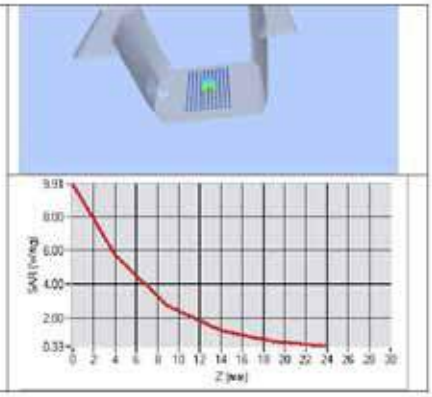

7.3 BODY LIQUID MEASUREMENT

Frequency MHz	Relative permittivity (ε_r')		Conductivity (σ) S/m	
	required	measured	required	measured
150	61.9 ±5 %		0.80 ±5 %	
300	58.2 ±5 %		0.92 ±5 %	
450	56.7 ±5 %		0.94 ±5 %	
750	55.5 ±5 %		0.96 ±5 %	
835	55.2 ±5 %		0.97 ±5 %	
900	55.0 ±5 %		1.05 ±5 %	
915	55.0 ±5 %		1.06 ±5 %	

This document shall not be reproduced, except in full or in part, without the written approval of MVG. The information contained herein is to be used only for the purpose for which it is submitted and is not to be released in whole or part without written approval of MVG.

1450	54.0 ±5 %		1.30 ±5 %	
1610	53.8 ±5 %		1.40 ±5 %	
1800	53.3 ±5 %		1.52 ±5 %	
1900	53.3 ±5 %		1.52 ±5 %	
2000	53.3 ±5 %		1.52 ±5 %	
2100	53.2 ±5 %		1.62 ±5 %	
2450	52.7 ±5 %	PASS	1.95 ±5 %	PASS
2600	52.5 ±5 %		2.16 ±5 %	
3000	52.0 ±5 %		2.73 ±5 %	
3500	51.3 ±5 %		3.31 ±5 %	
5200	49.0 ±10 %		5.30 ±10 %	
5300	48.9 ±10 %		5.42 ±10 %	
5400	48.7 ±10 %		5.53 ±10 %	
5500	48.6 ±10 %		5.65 ±10 %	
5600	48.5 ±10 %		5.77 ±10 %	
5800	48.2 ±10 %		6.00 ±10 %	

7.4 SAR MEASUREMENT RESULT WITH BODY LIQUID

Software	OPENSAR V4
Phantom	SN 20/09 SAM71
Probe	SN 18/11 EPG122
Liquid	Body Liquid Values: eps' : 52.7 sigma : 1.94
Distance between dipole center and liquid	10.0 mm
Area scan resolution	dx=8mm/dy=8mm
Zoon Scan Resolution	dx=5mm/dy=5m/dz=5mm
Frequency	2450 MHz
Input power	20 dBm
Liquid Temperature	21 °C
Lab Temperature	21 °C
Lab Humidity	45 %

Frequency MHz	1 g SAR (W/kg/W)	10 g SAR (W/kg/W)
	measured	measured
2450	50.67 (5.07)	23.38 (2.34)

This document shall not be reproduced, except in full or in part, without the written approval of MVG. The information contained herein is to be used only for the purpose for which it is submitted and is not to be released in whole or part without written approval of MVG.

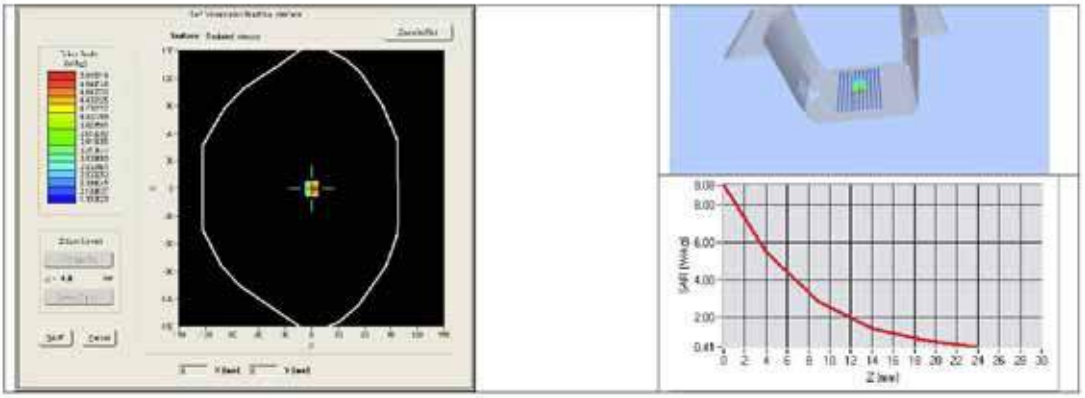

This document shall not be reproduced, except in full or in part, without the written approval of MVG. The information contained herein is to be used only for the purpose for which it is submitted and is not to be released in whole or part without written approval of MVG.

8 LIST OF EQUIPMENT

Equipment Summary Sheet				
Equipment Description	**Manufacturer / Model**	**Identification No.**	**Current Calibration Date**	**Next Calibration Date**
SAM Phantom	MVG	SN-20/09-SAM71	Validated. No cal required.	Validated. No cal required.
COMOSAR Test Bench	Version 3	NA	Validated. No cal required.	Validated. No cal required.
Network Analyzer	Rhode & Schwarz ZVA	SN100132	02/2013	02/2016
Calipers	Carrera	CALIPER-01	12/2013	12/2016
Reference Probe	MVG	EPG122 SN 18/11	10/2014	10/2015
Multimeter	Keithley 2000	1188656	12/2013	12/2016
Signal Generator	Agilent E4438C	MY49070581	12/2013	12/2016
Amplifier	Aethercomm	SN 046	Characterized prior to test. No cal required.	Characterized prior to test. No cal required.
Power Meter	HP E4418A	US38261498	12/2013	12/2016
Power Sensor	HP ECP-E26A	US37181460	12/2013	12/2016
Directional Coupler	Narda 4216-20	01386	Characterized prior to test. No cal required.	Characterized prior to test. No cal required.
Temperature and Humidity Sensor	Control Company	11-661-9	8/2012	8/2015

This document shall not be reproduced, except in full or in part, without the written approval of MVG. The information contained herein is to be used only for the purpose for which it is submitted and is not to be released in whole or part without written approval of MVG.

17 Re-calibration for Dipole

17.1DIPOLE 750 (SN 09/15 DIP 0G750-357)

Return Loss and Impedance in Head liquid(Mar 03,2017)

Frequency(MHz)	Return loss(dB)	Requirement(dB)	Impedance
750	-28.164	-20	52.953Ω-0.643jΩ
Return loss			
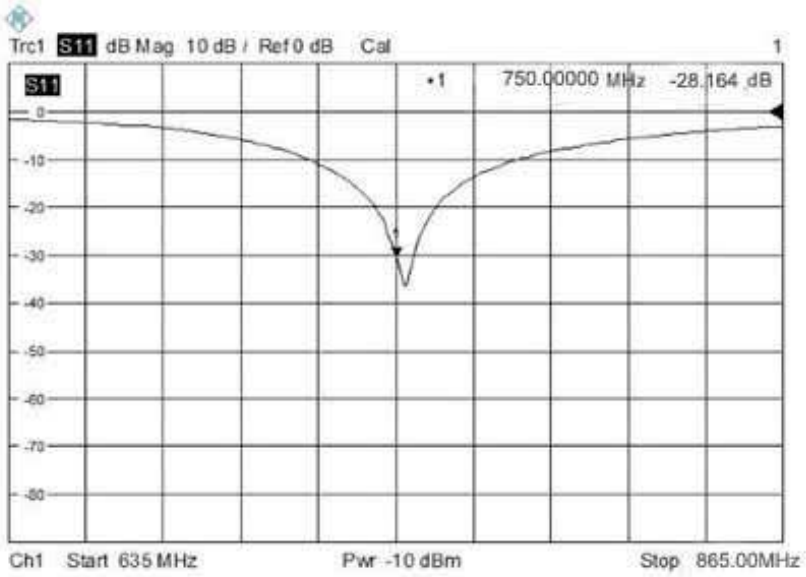			
Impedance			
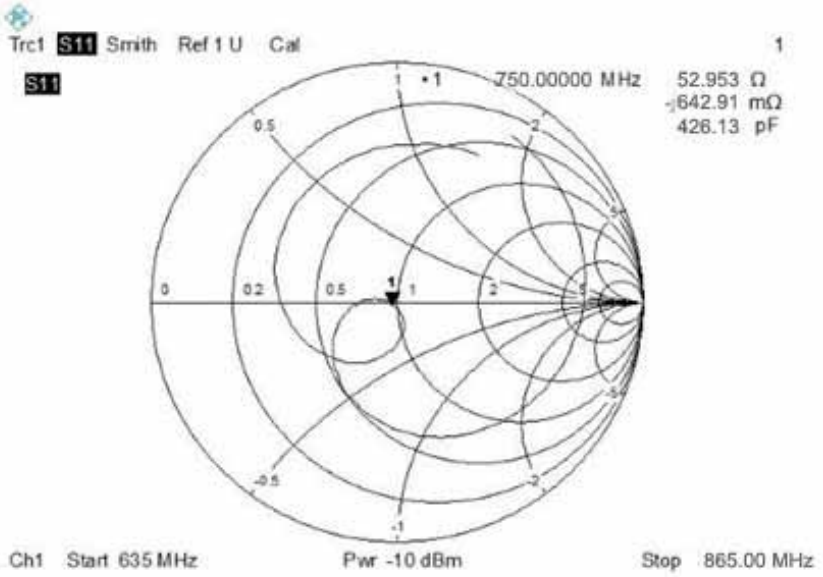			

Return Loss and Impedance in Body liquid(Mar 03,2017)

Frequency(MHz)	Return loss(dB)	Requirement(dB)	Impedance
750	-22.17	-20	49.772Ω-7.497jΩ
Return loss			

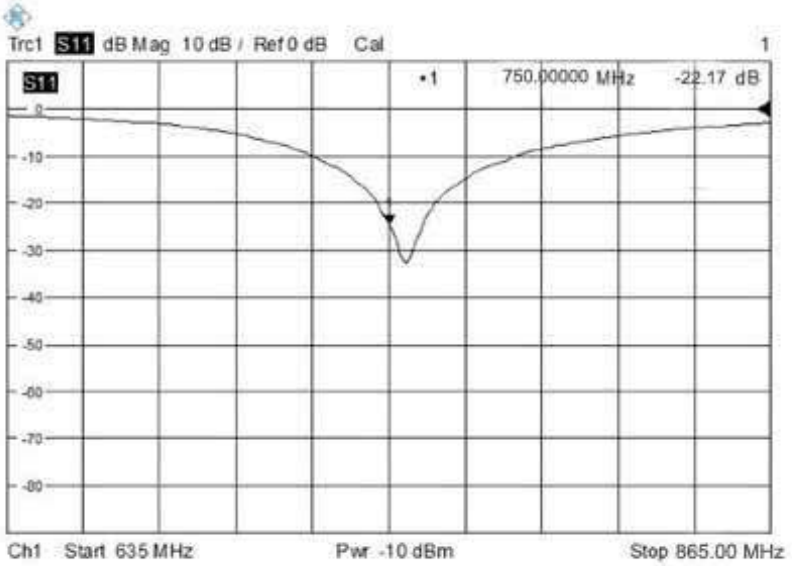

Impedance

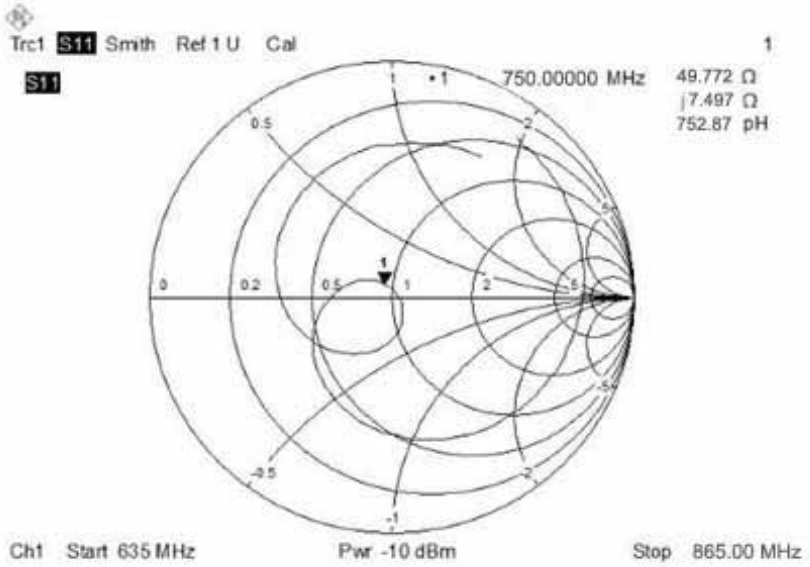

17.2 DIPOLE 835 (SN 09/15 DIP 0G835-358)

Return Loss and Impedance in Head liquid(Mar 08,2017)

Frequency(MHz)	Return loss(dB)	Requirement(dB)	Impedance
835	-30.227	-20	48.0Ω-0.842jΩ

Return loss

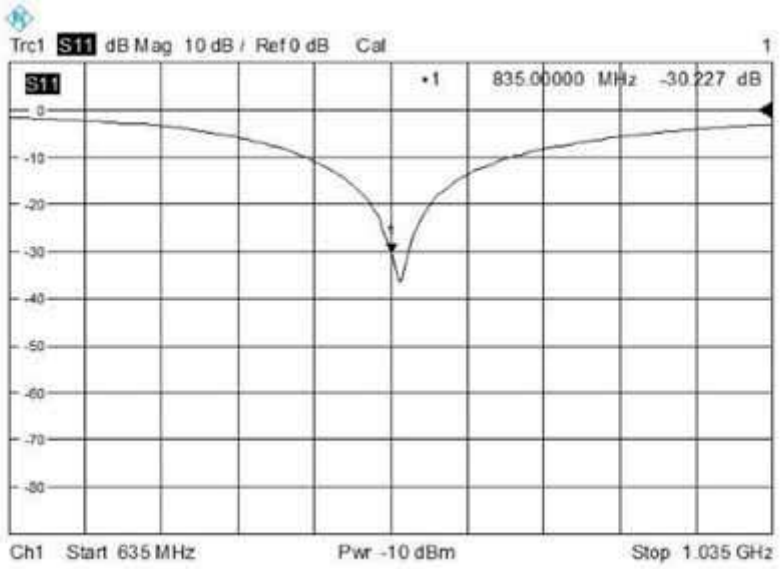

Impedance

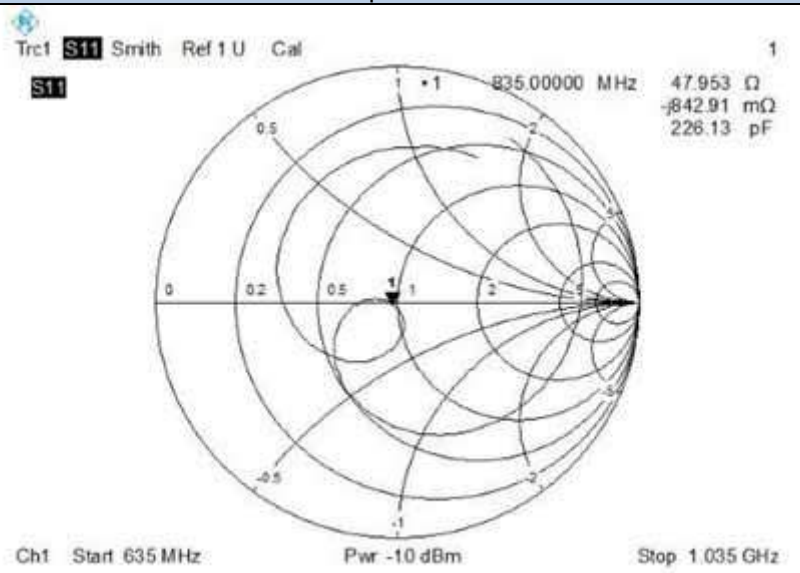

Return Loss and Impedance in Body liquid(Mar 08,2017)

Frequency(MHz)	Return loss(dB)	Requirement(dB)	Impedance
835	-24.404	-20	46.9Ω+4.997jΩ

Return loss

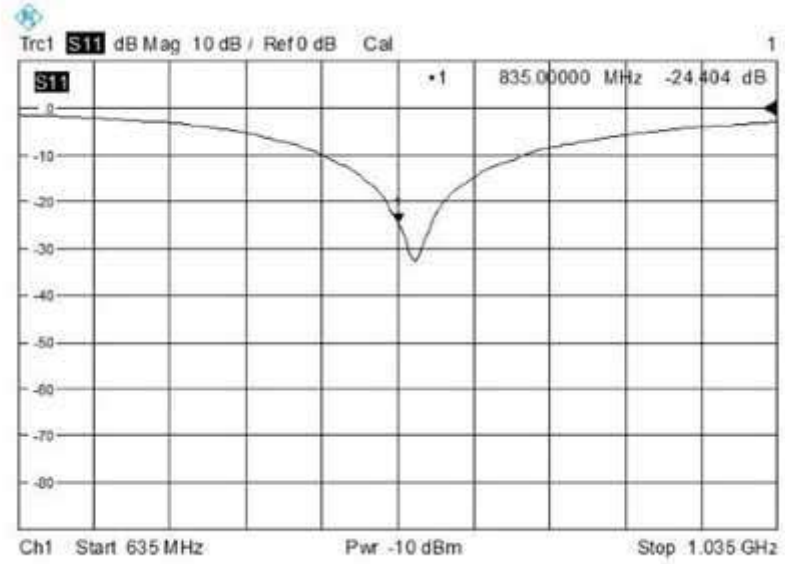

Impedance

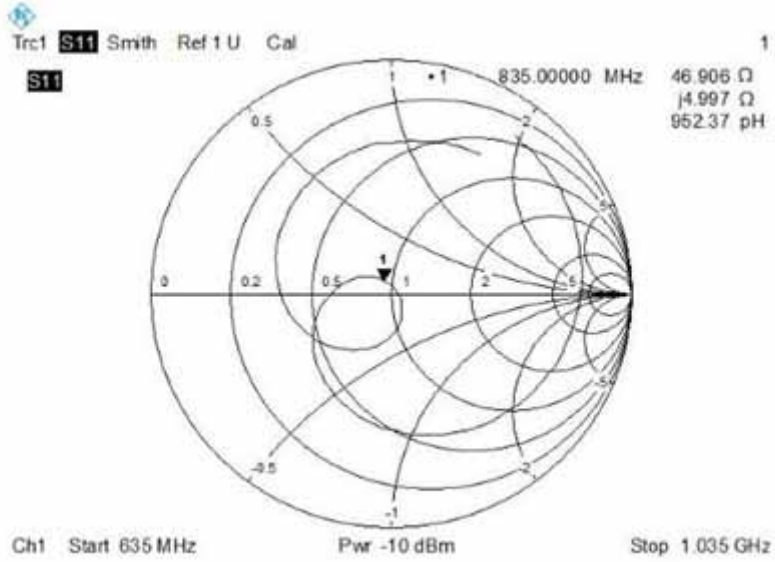

17.3DIPOLE 1800 (SN 09/15 DIP 1G800-360)

Return Loss and Impedance in Head liquid(Feb 28,2017)

Frequency(MHz)	Return loss(dB)	Requirement(dB)	Impedance
1800	-37.494	-20	48.766Ω-0.248jΩ

Return loss

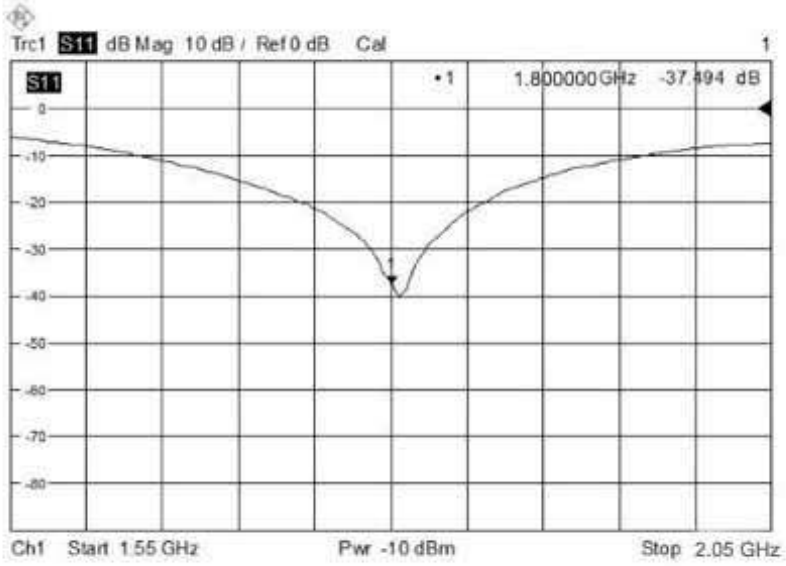

Impedance

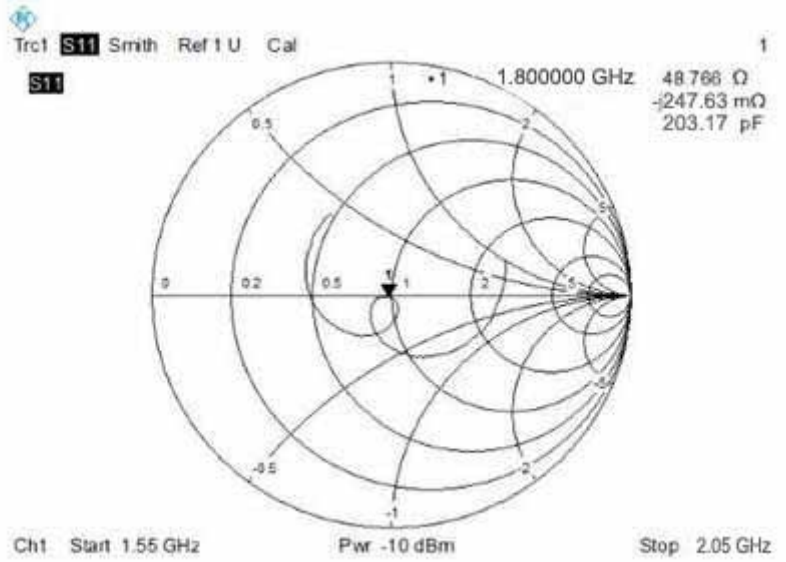

Return Loss and Impedance in Body liquid(Feb 28,2017)

Frequency(MHz)	Return loss(dB)	Requirement(dB)	Impedance
1800	-25.849	-20	47.992Ω+7.543jΩ

Return loss

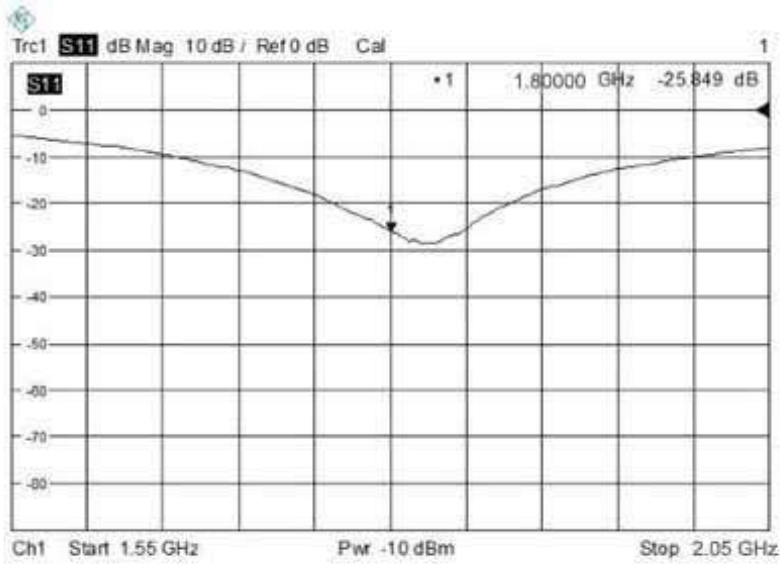

Impedance

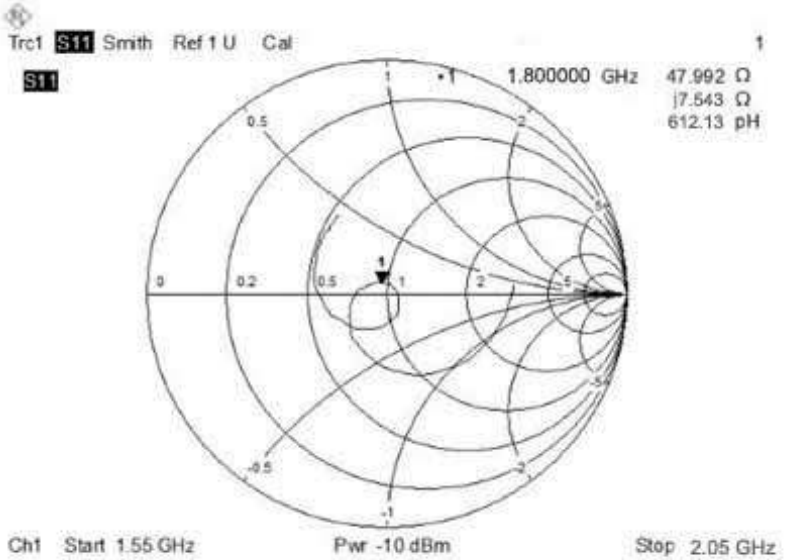

17.4 DIPOLE 1900 (SN 09/15 DIP 1G900-361)

Return Loss and Impedance in Head liquid(Mar 01,2017)

Frequency(MHz)	Return loss(dB)	Requirement(dB)	Impedance
1900	-31.607	-20	47.52Ω-0.735jΩ

Return loss

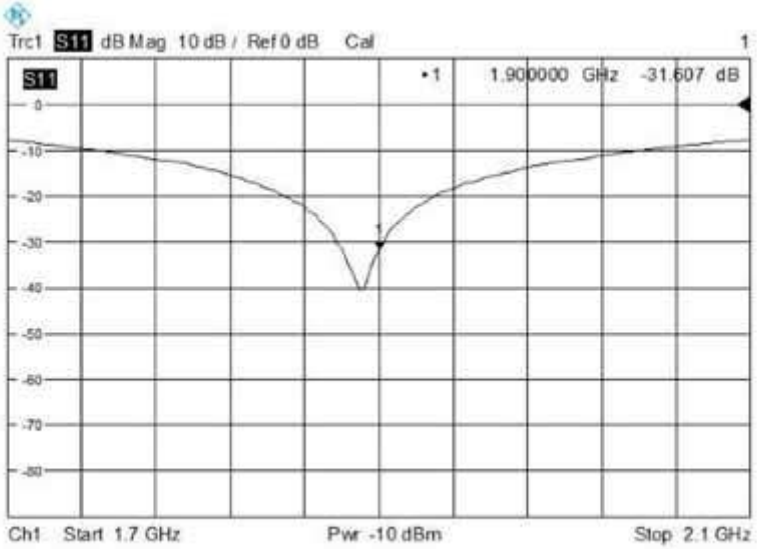

Impedance

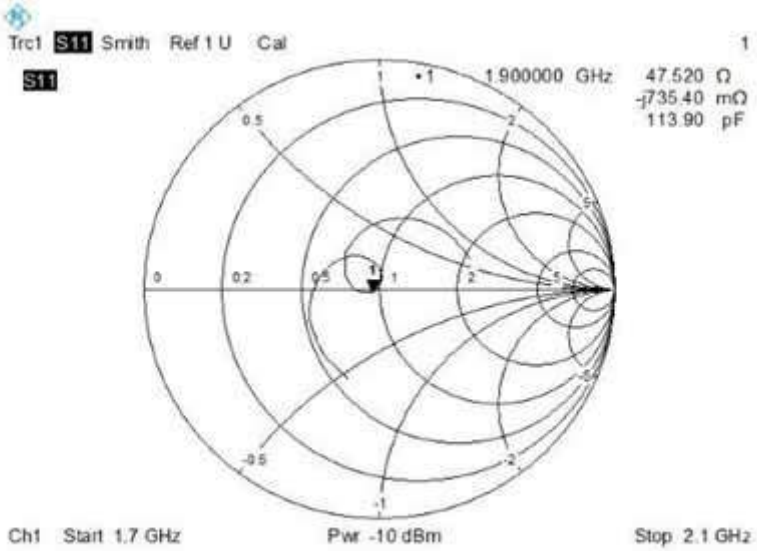

Return Loss and Impedance in Body liquid(Mar 01,2017)

Frequency(MHz)	Return loss(dB)	Requirement(dB)	Impedance
1900	-25.967	-20	48.4Ω-4.6jΩ

Return loss

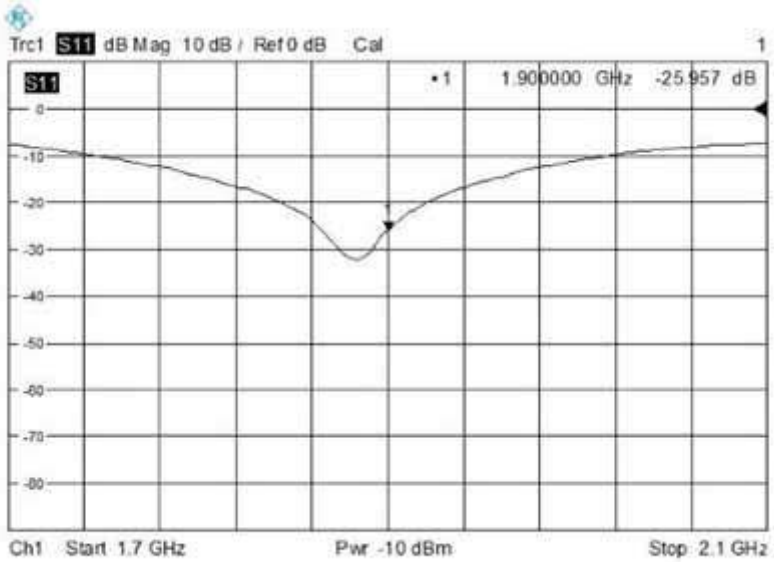

Impedance

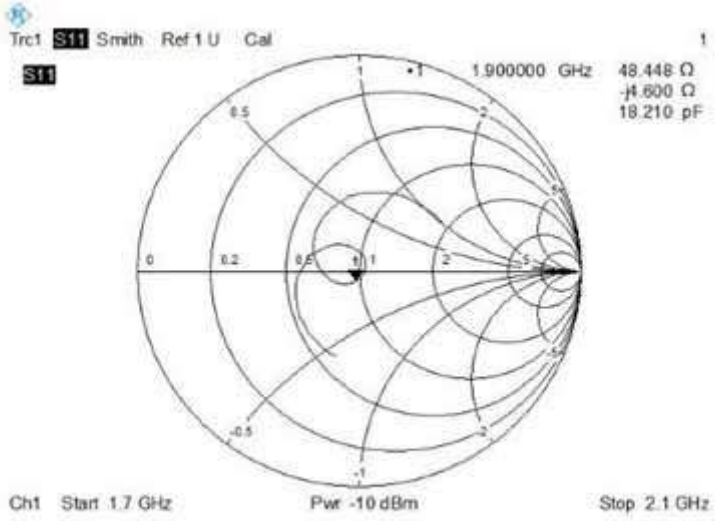

17.5 DIPOLE 2450 (SN 16/15 DIP 2G450-363)

Return Loss and Impedance in Head liquid(Mar 05,2017)

Frequency(MHz)	Return loss(dB)	Requirement(dB)	Impedance
2450	-27.642	-20	46.5Ω+1.998jΩ

Return loss

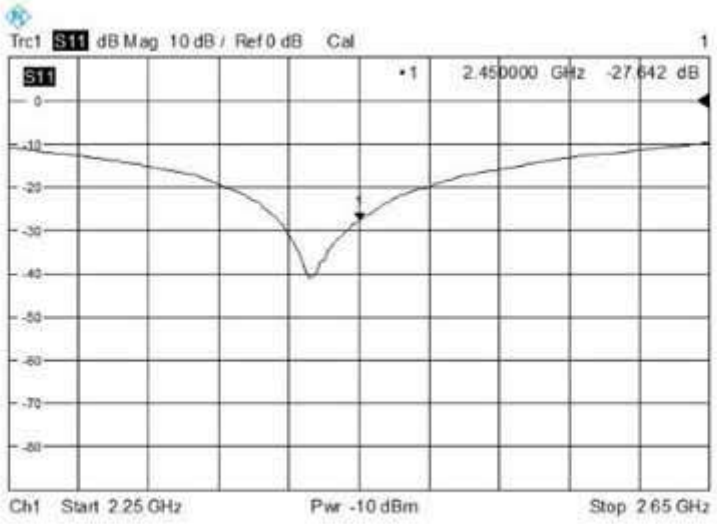

Impedance

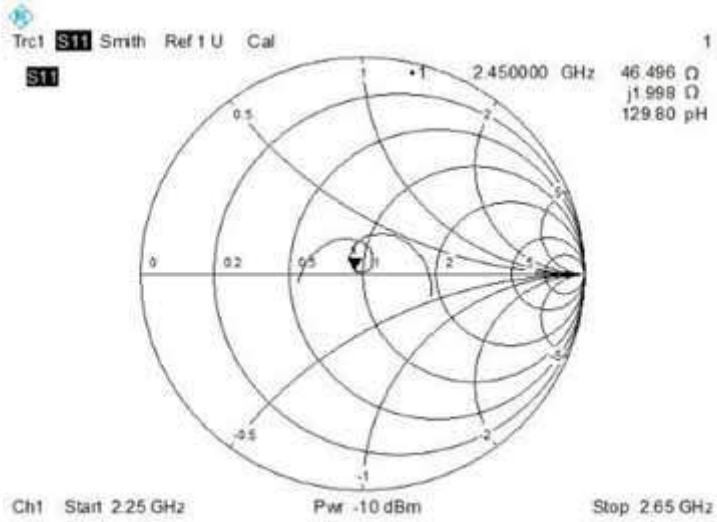

Return Loss and Impedance in Body liquid(Mar 05,2017)

Frequency(MHz)	Return loss(dB)	Requirement(dB)	Impedance
2450	-27.494	-20	46.8Ω-2.446jΩ

Return loss

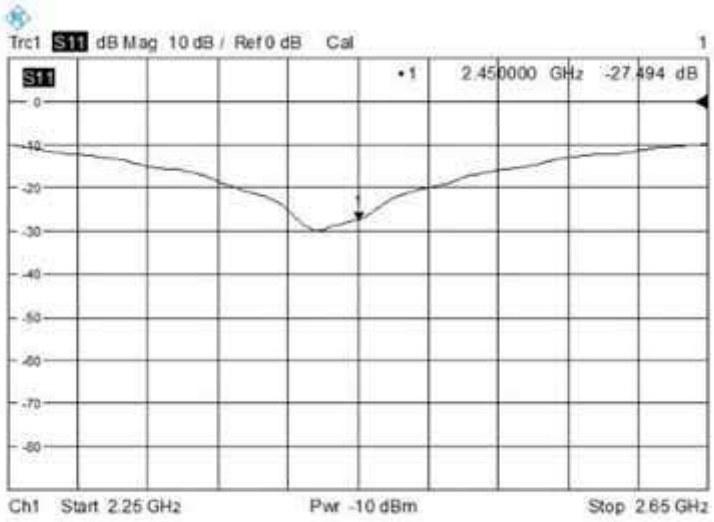

Impedance

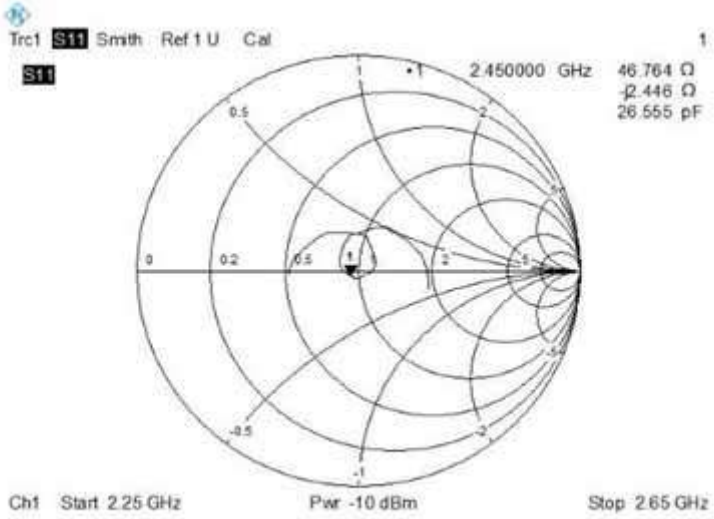

18 SAR System Photos

Liquid depth ≥ 15cm

19 Setup Photos

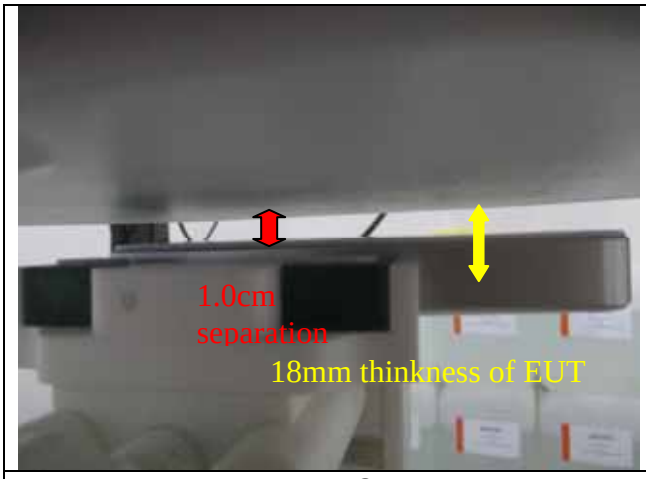

Hotpsot(LCD UP)

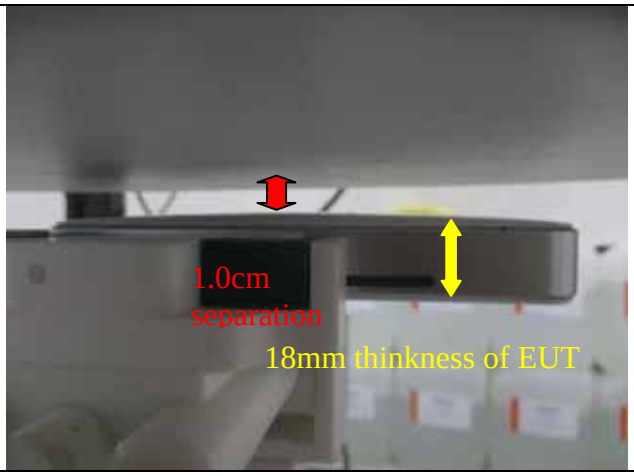

Hotspot(LCD Down)

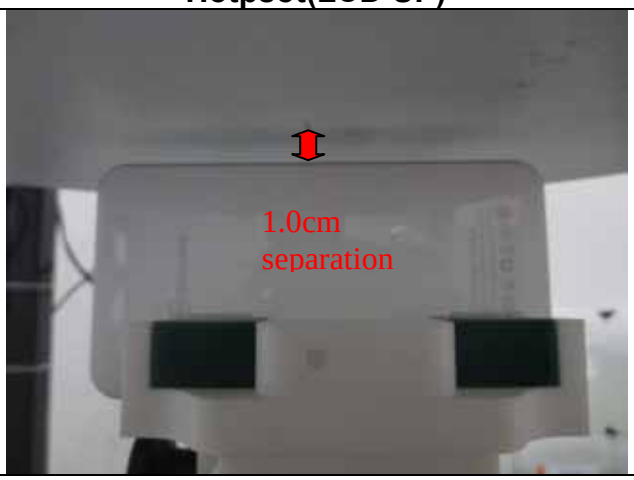

Hotspot(LEFT EDGE)

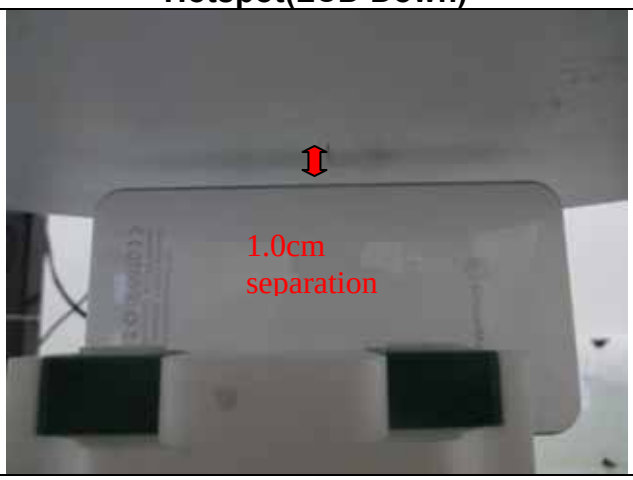

Hotspot(RIGHT EDGE)

Hotspot(BOTTOM EDGE)

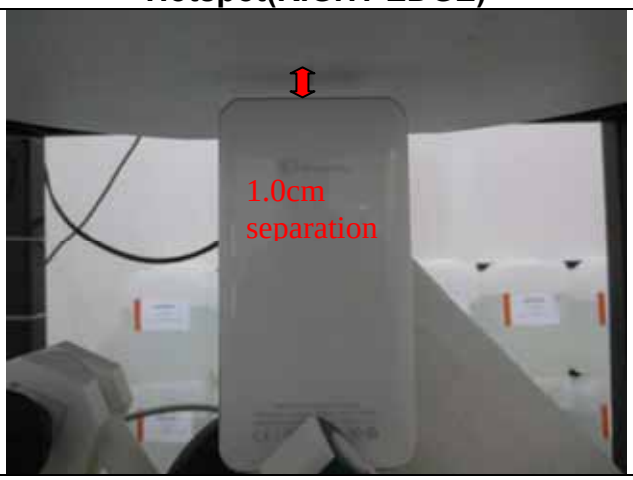

Hotspot(TOP EDGE)

20 EUT Photos

Front side

Back side

======End of report======