PHOTOGRAPHS OF THE EUT

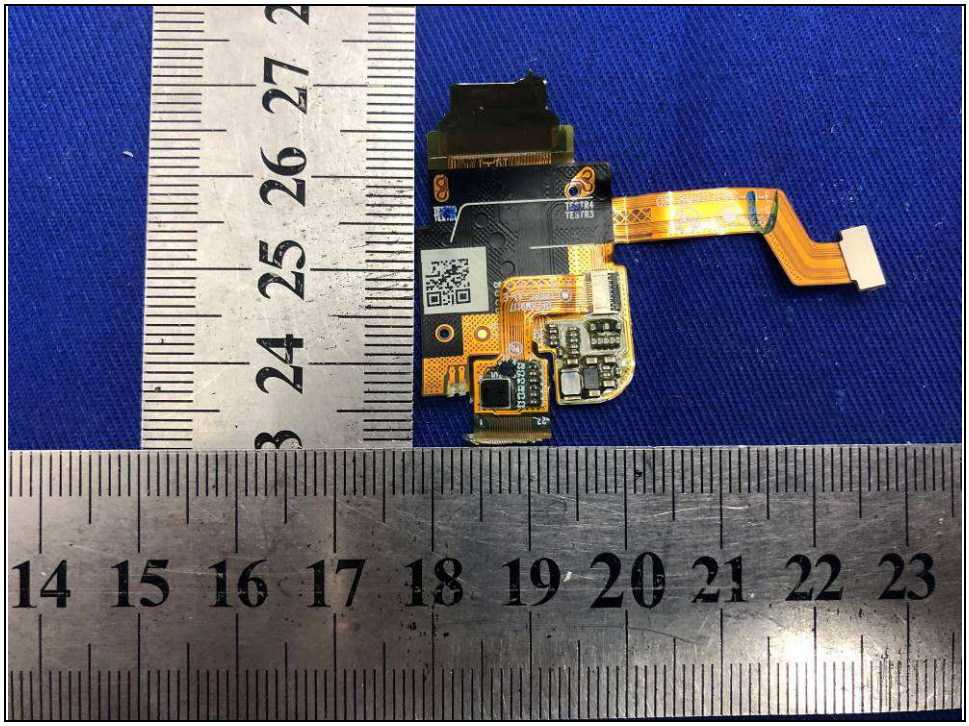

SOLT ANT

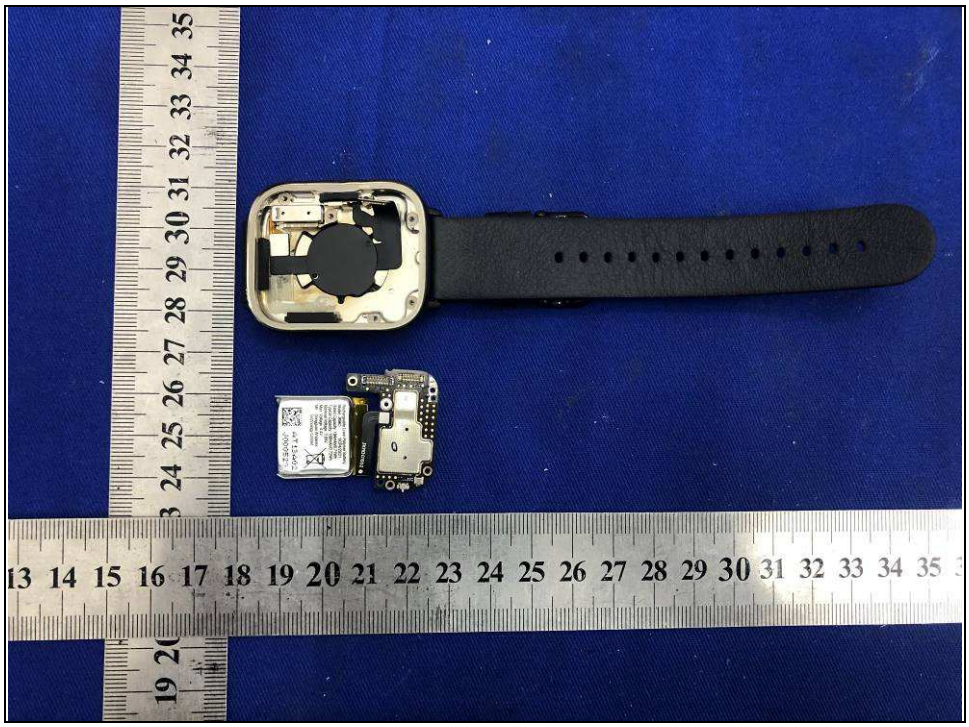

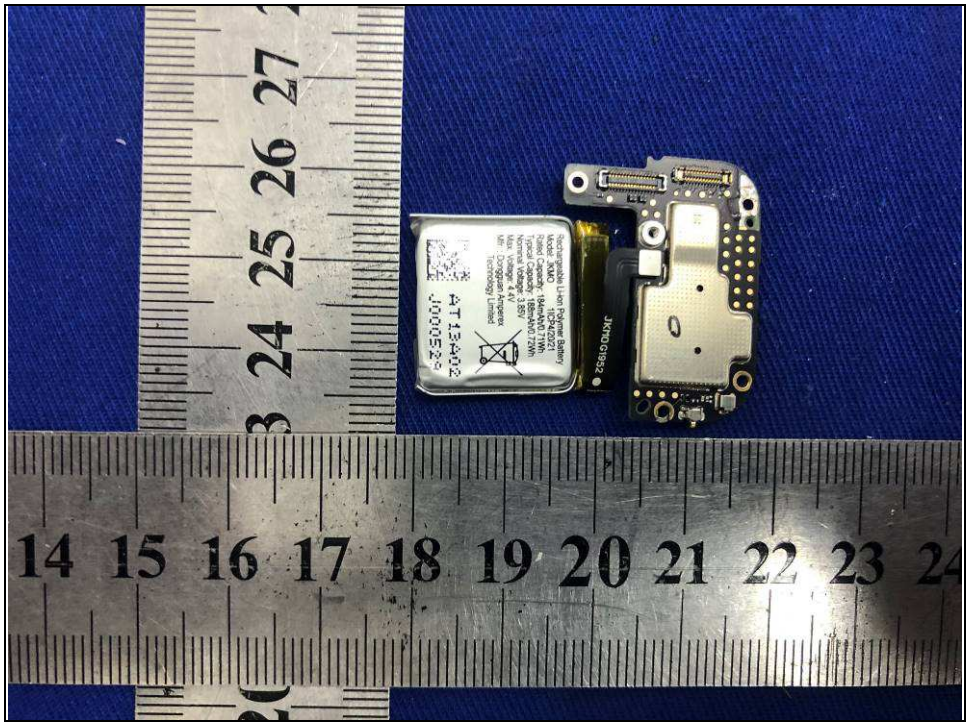

Bureau Veritas Shenzhen Co., Ltd.
Dongguan Branch

No. 96, Guantai Road (Houjie Section), Houjie Town, Dongguan City, Guangdong Province. 523942. People's Republic of China.

Tel.: +86 769 8998 2098
Fax: +86 769 8593 1080
Email: customerservice.dg@cn.bureauveritas.com

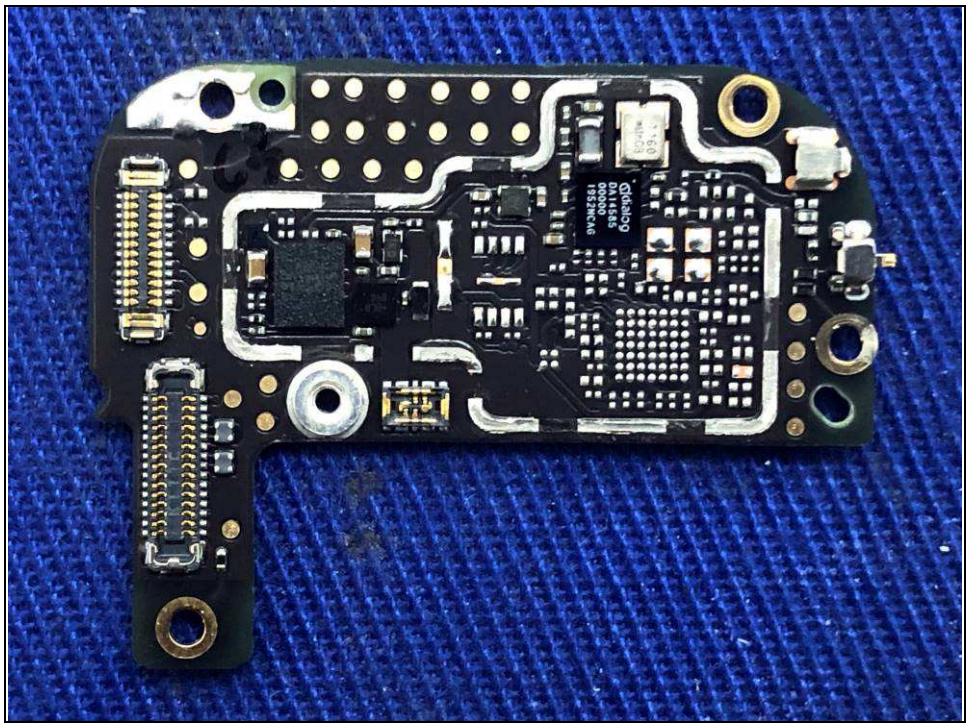

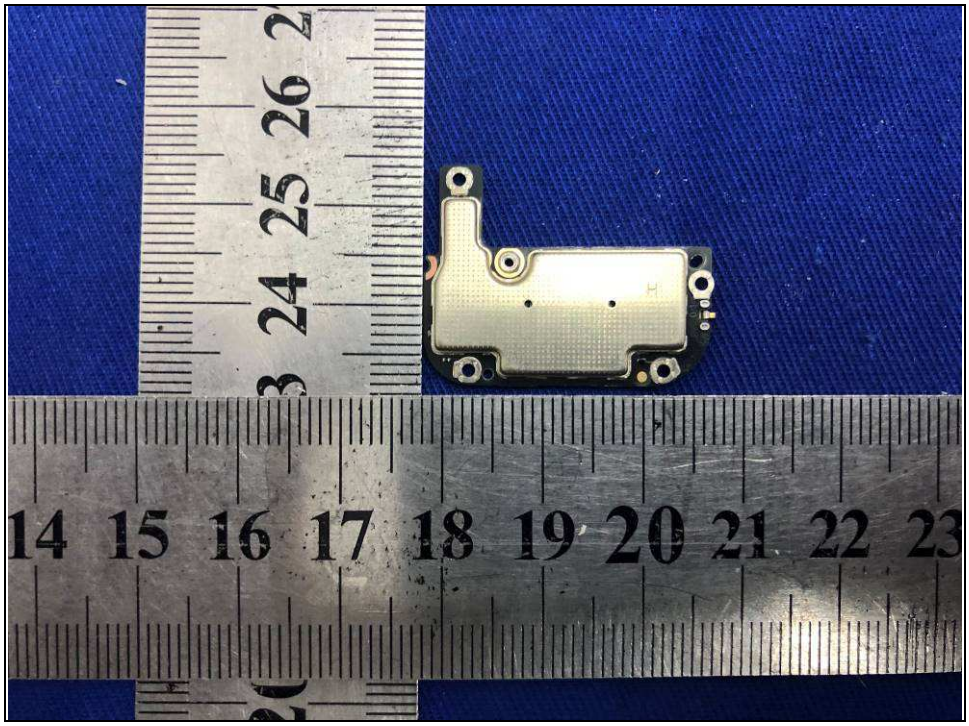

Bureau Veritas Shenzhen Co., Ltd.
Dongguan Branch

No. 96, Guantai Road (Houjie Section), Houjie Town, Dongguan City, Guangdong Province. 523942. People's Republic of China.

Tel.: +86 769 8998 2098
Fax: +86 769 8593 1080
Email: customerservice.dg@cn.bureauveritas.com

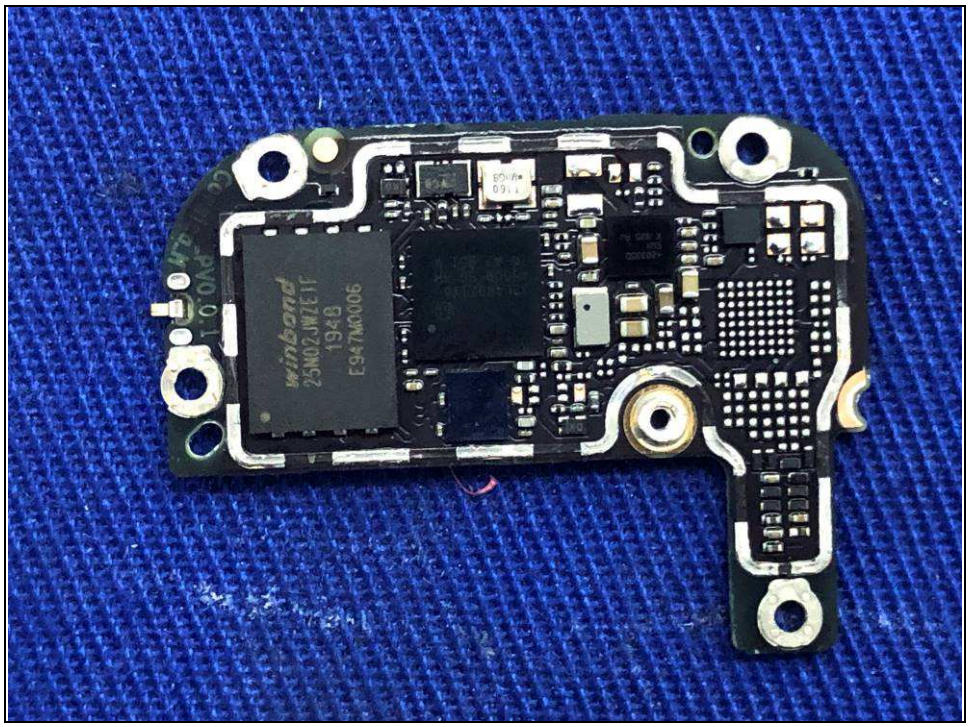
winbond
25M02JWZEIT
1948
E947M0006

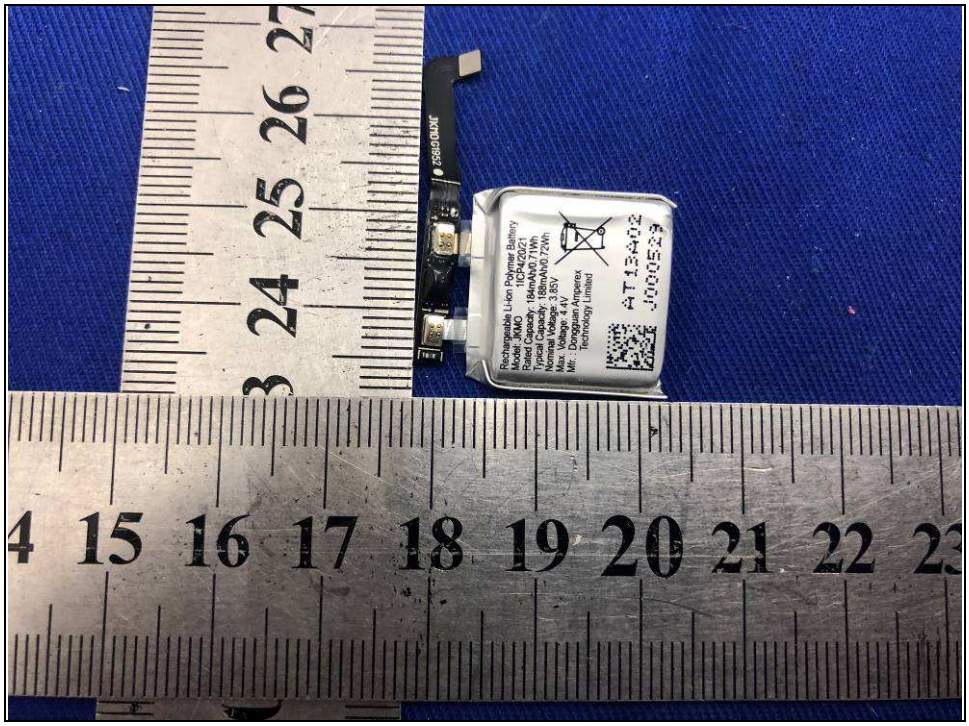
Rechargeable Li-ion Polymer Battery
Model: JKMO
Rated Capacity: 184mAh/0.71Wh
Typical Capacity: 188mAh/0.72Wh
Nominal Voltage: 3.85V
Max. Voltage: 4.4V
Mfr.: Dongguan Amperex Technology Limited
AT13A02
J000529

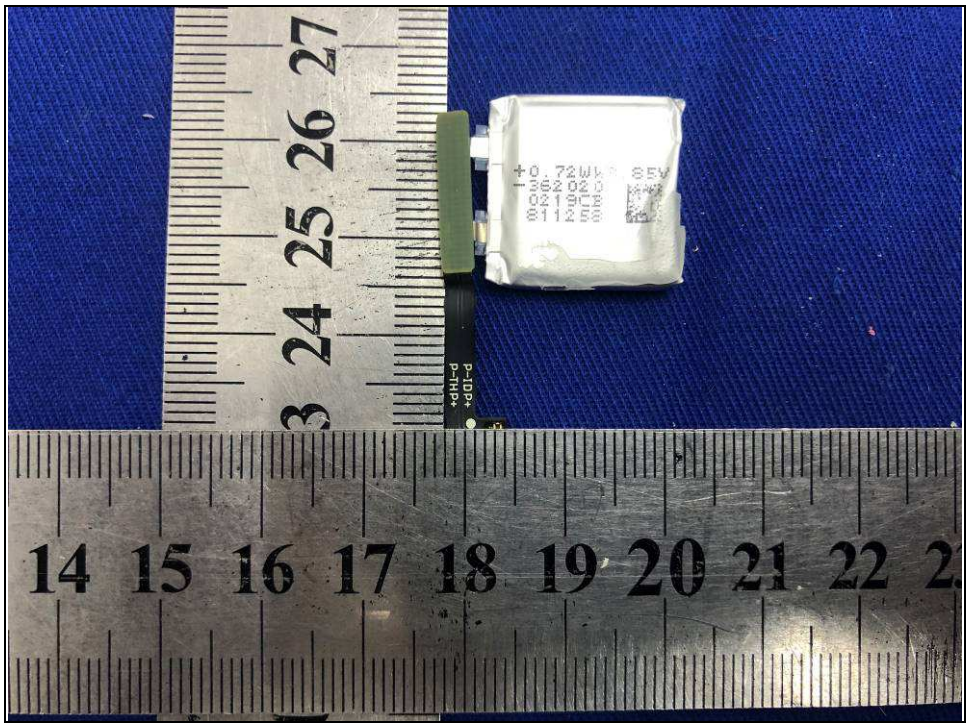

Bureau Veritas Shenzhen Co., Ltd.
Dongguan Branch

No. 96, Guantai Road (Houjie Section), Houjie Town, Dongguan City, Guangdong Province. 523942. People's Republic of China.

Tel.: +86 769 8998 2098
Fax: +86 769 8593 1080
Email: customerservice.dg@cn.bureauveritas.com