1. External Photograph of EUT

Brand Name: BlackBerry; Model Name: STH100-2 (RJD211LW)

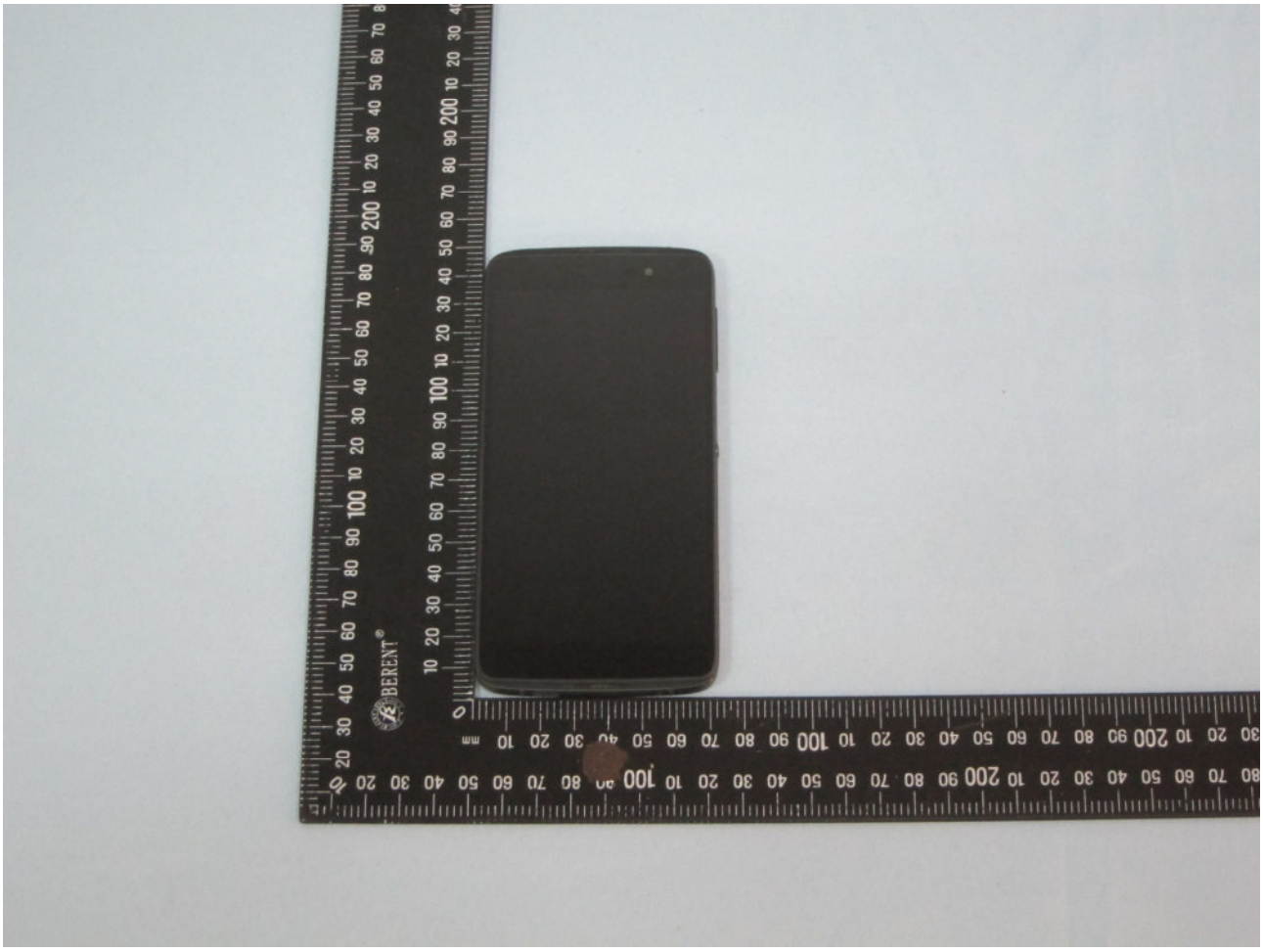

Brand Name: BlackBerry; Model Name: STH100-2 (RJD211LW)

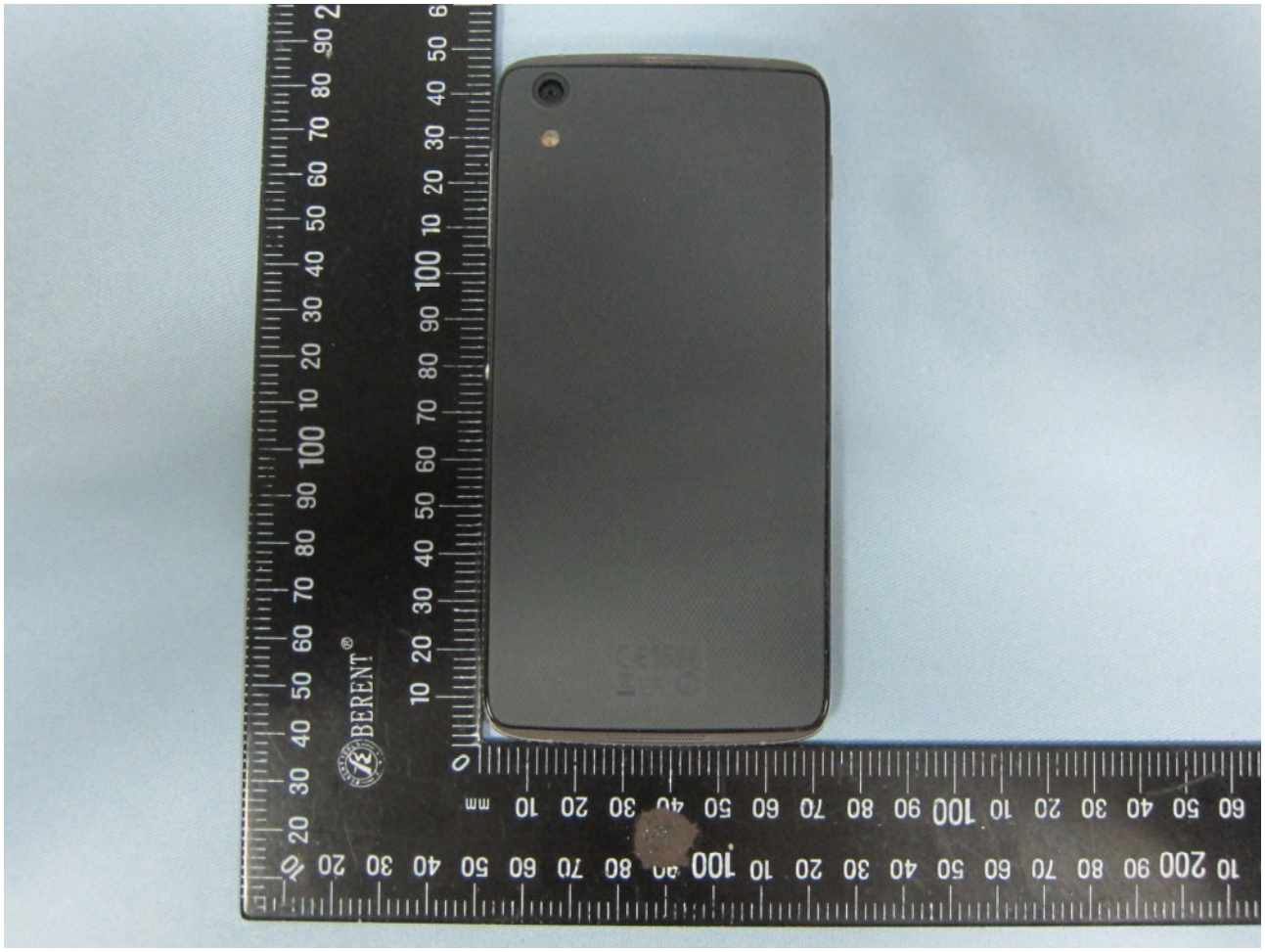

Brand Name: BlackBerry; Model Name: STH100-2 (RJD211LW)

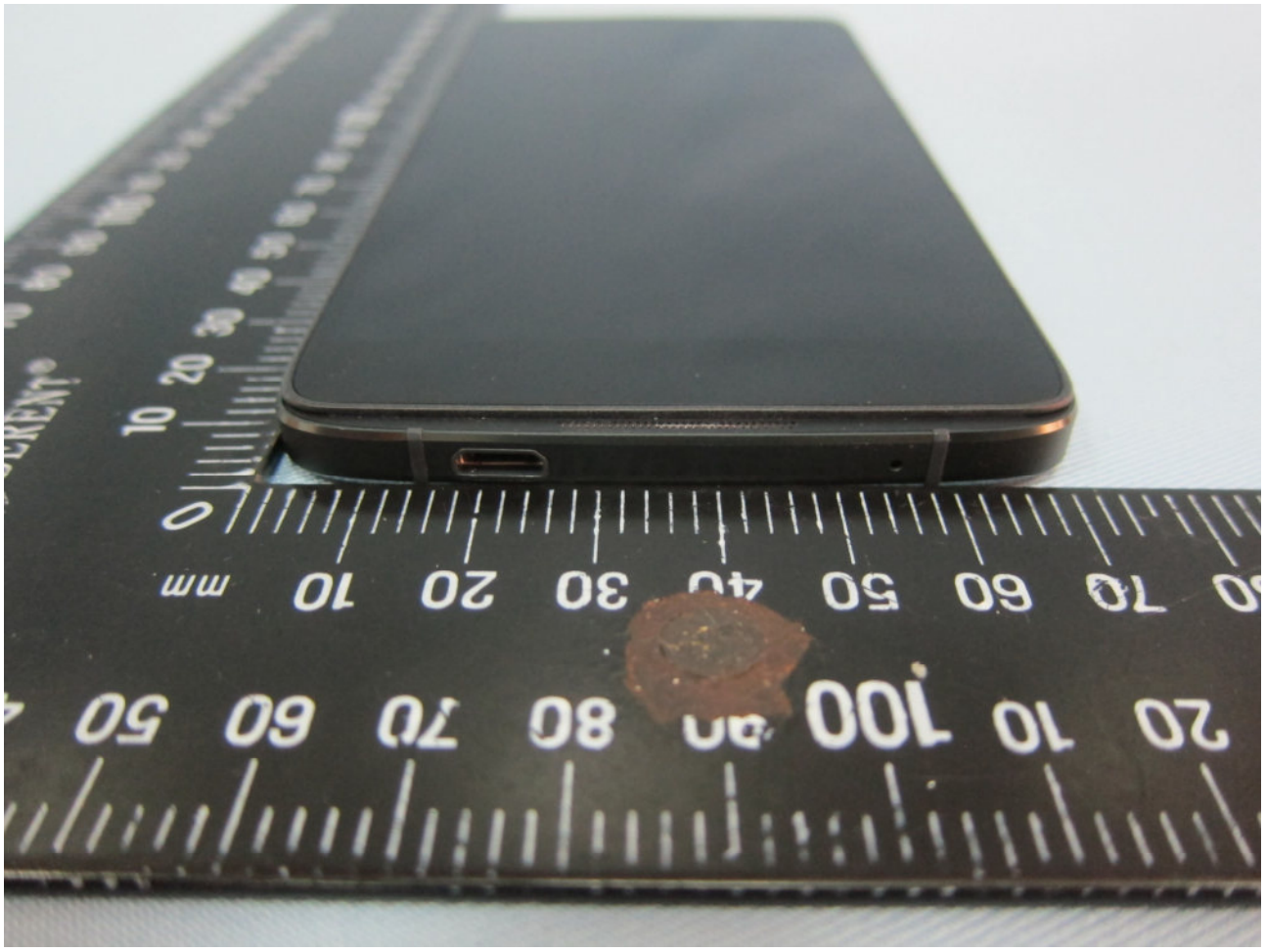

Brand Name: BlackBerry; Model Name: STH100-2 (RJD211LW)

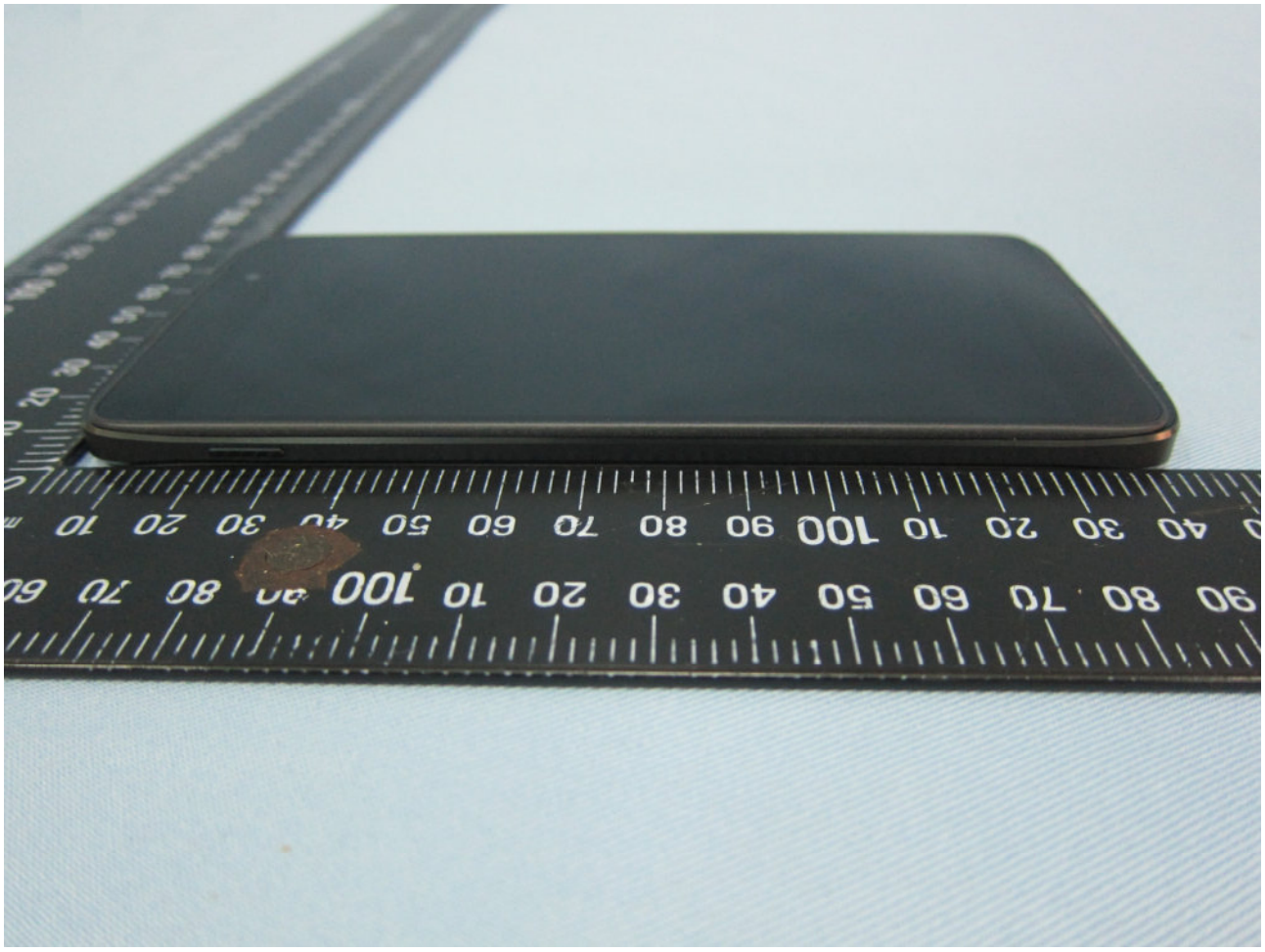

Brand Name: BlackBerry; Model Name: STH100-2 (RJD211LW)

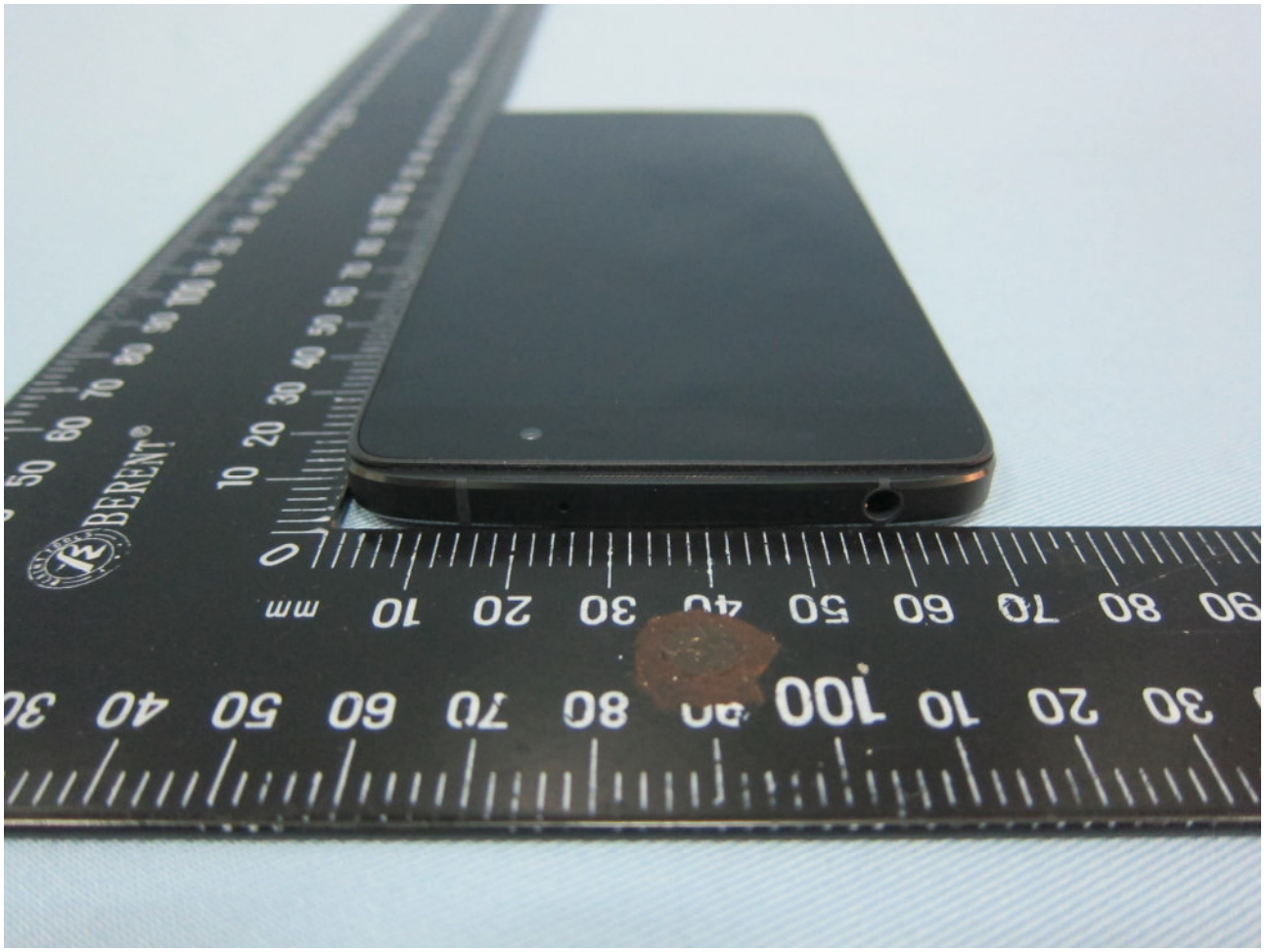

Brand Name: BlackBerry; Model Name: STH100-2 (RJD211LW)

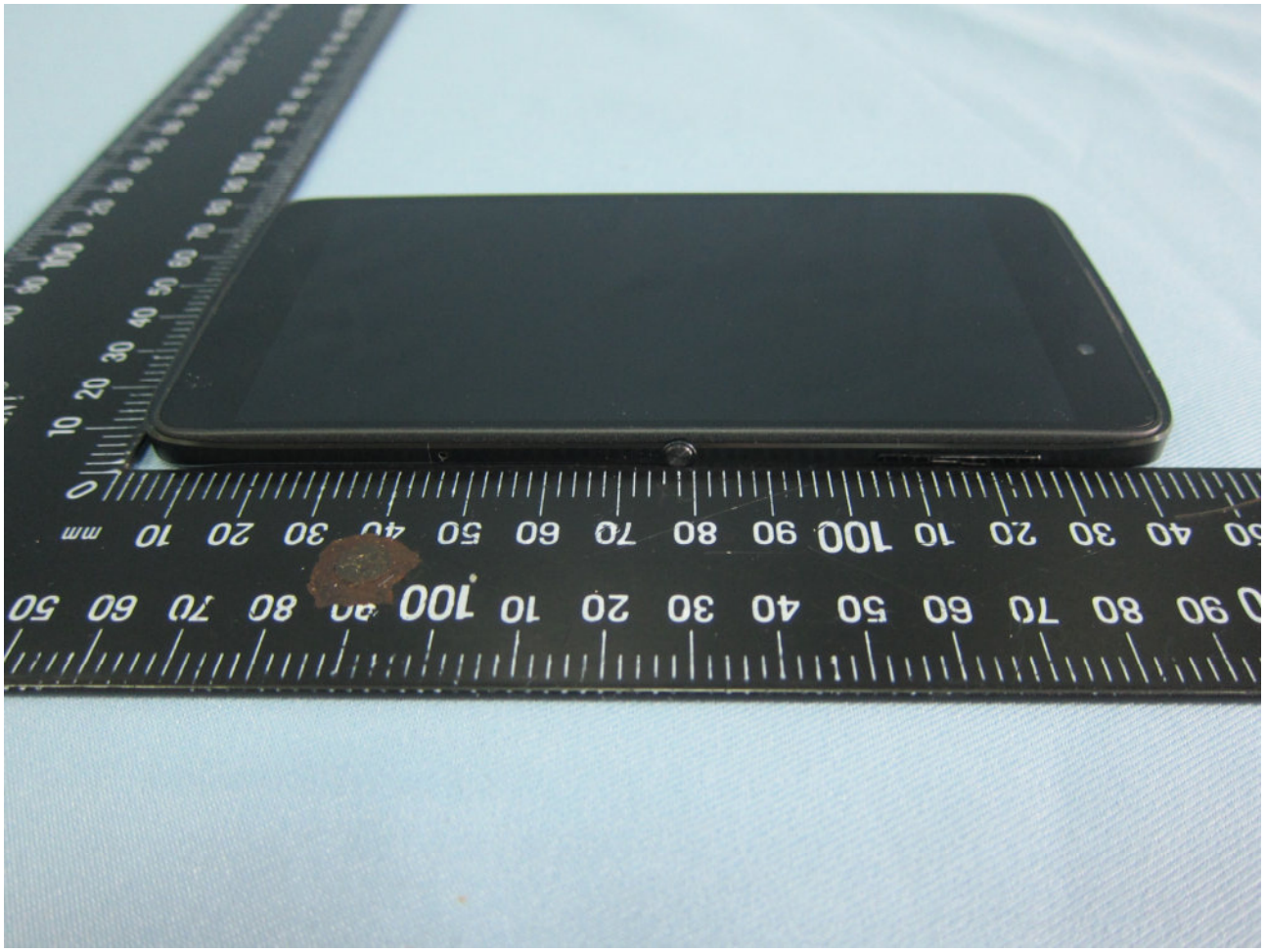

2. Photograph of Accessory

Brand Name: BlackBerry; Model Name: STH100-2 (RJD211LW)

Specification of Accessory				
AC Adapter	**Brand Name**	N/A	**Model Name**	UC13US
	Power Rating	I/P: 100 - 240Vac 0.5A, O/P:5V 2.0A		
	Manufacturer	BYD		
	S/N	CBA0059AG4C1		
Battery 1	**Brand Name**	N/A	**Model Name**	TLp026EJ
	Power Rating	3.85V 2610mAh		
	Manufacturer	COSLIGHT		
	P/N	C2610010CJ		
Battery 2	**Brand Name**	N/A	**Model Name**	TLp026E2
	Power Rating	3.84V 2610mAh		
	Manufacturer	SCUD		
	P/N	C2610011C2		
USB Cable 1	**Brand Name**	NA	**Model Name**	NA
	Signal Line Type	1.0 meter, shielded cable, without ferrite core		
	P/N	CDA0000043C8		
USB Cable 2	**Brand Name**	NA	**Model Name**	NA
	Signal Line Type	1.0 meter, shielded cable, without ferrite core		
	P/N	CDA0000043C2		
Earphone	**Brand Name**	NA	**Model Name**	NA
	Signal Line Type	1.25 meter, non-shielded cable, without ferrite core		
	P/N	CCB0045A15C3		

Remark: For accessories equipped with this EUT, please refer to the following photos.

Brand Name: BlackBerry; Model Name: STH100-2 (RJD211LW)

Brand Name: BlackBerry; Model Name: STH100-2 (RJD211LW)

Brand Name: BlackBerry; Model Name: STH100-2 (RJD211LW)

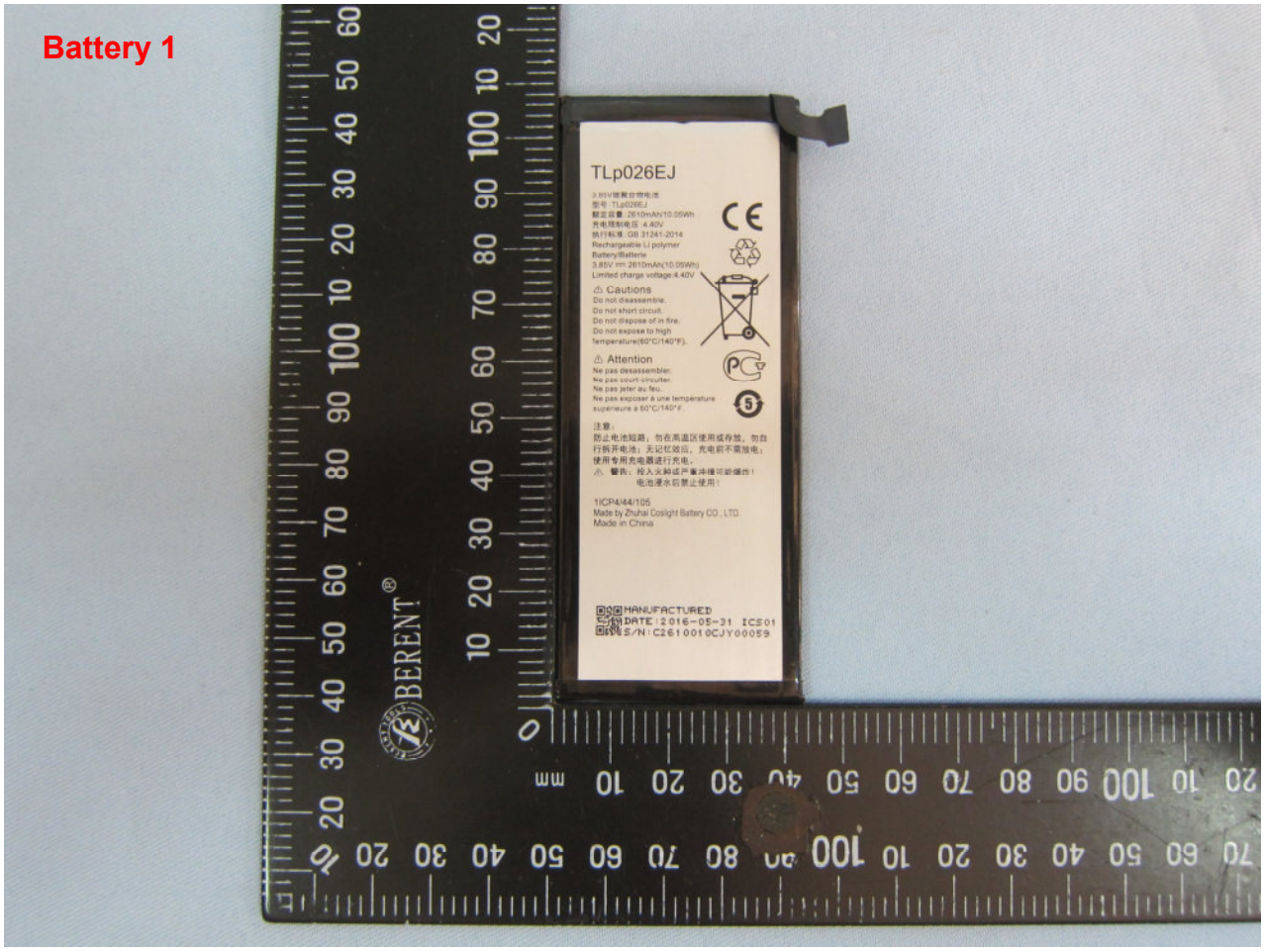

Brand Name: BlackBerry; Model Name: STH100-2 (RJD211LW)

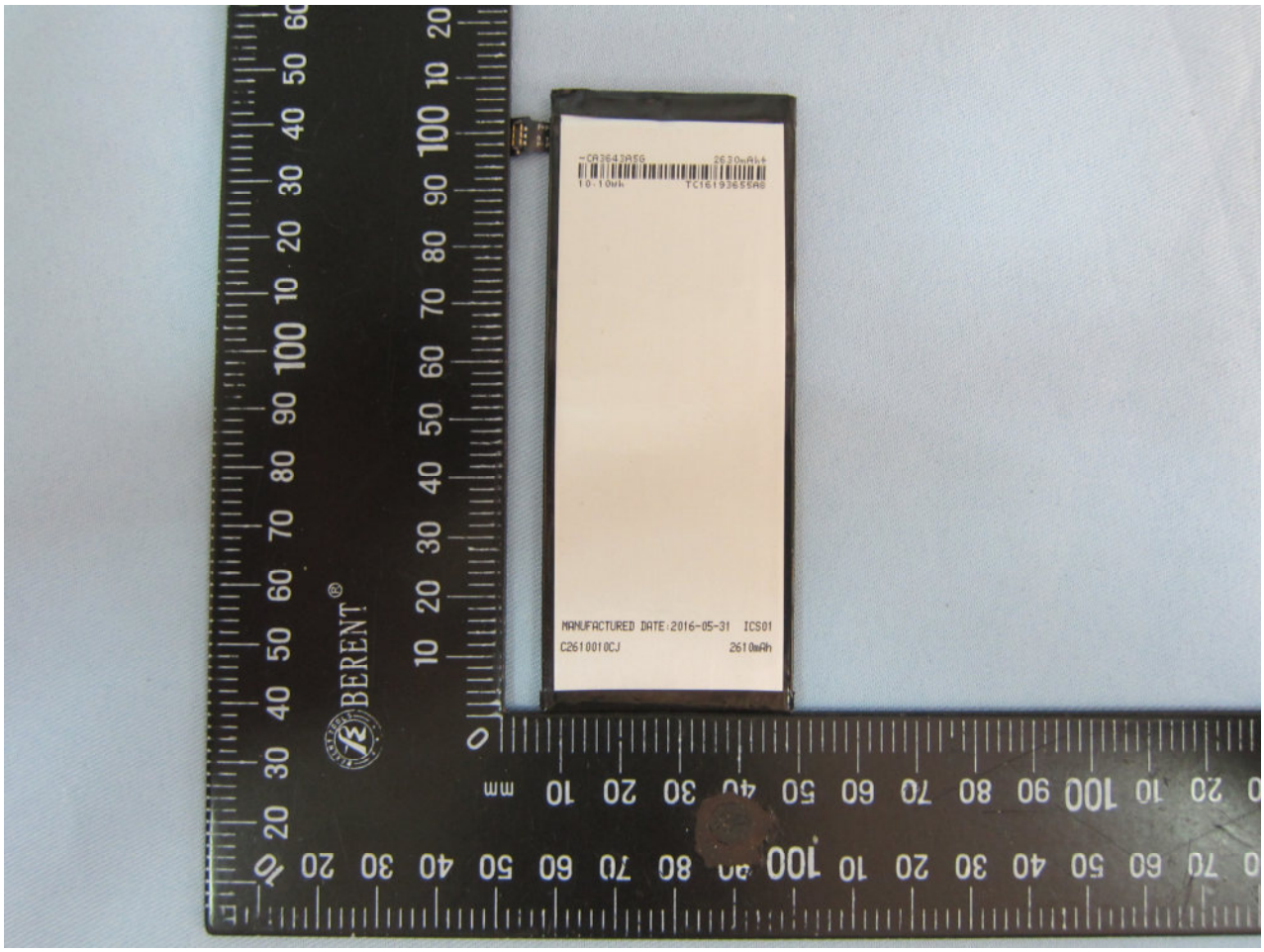

Brand Name: BlackBerry; Model Name: STH100-2 (RJD211LW)

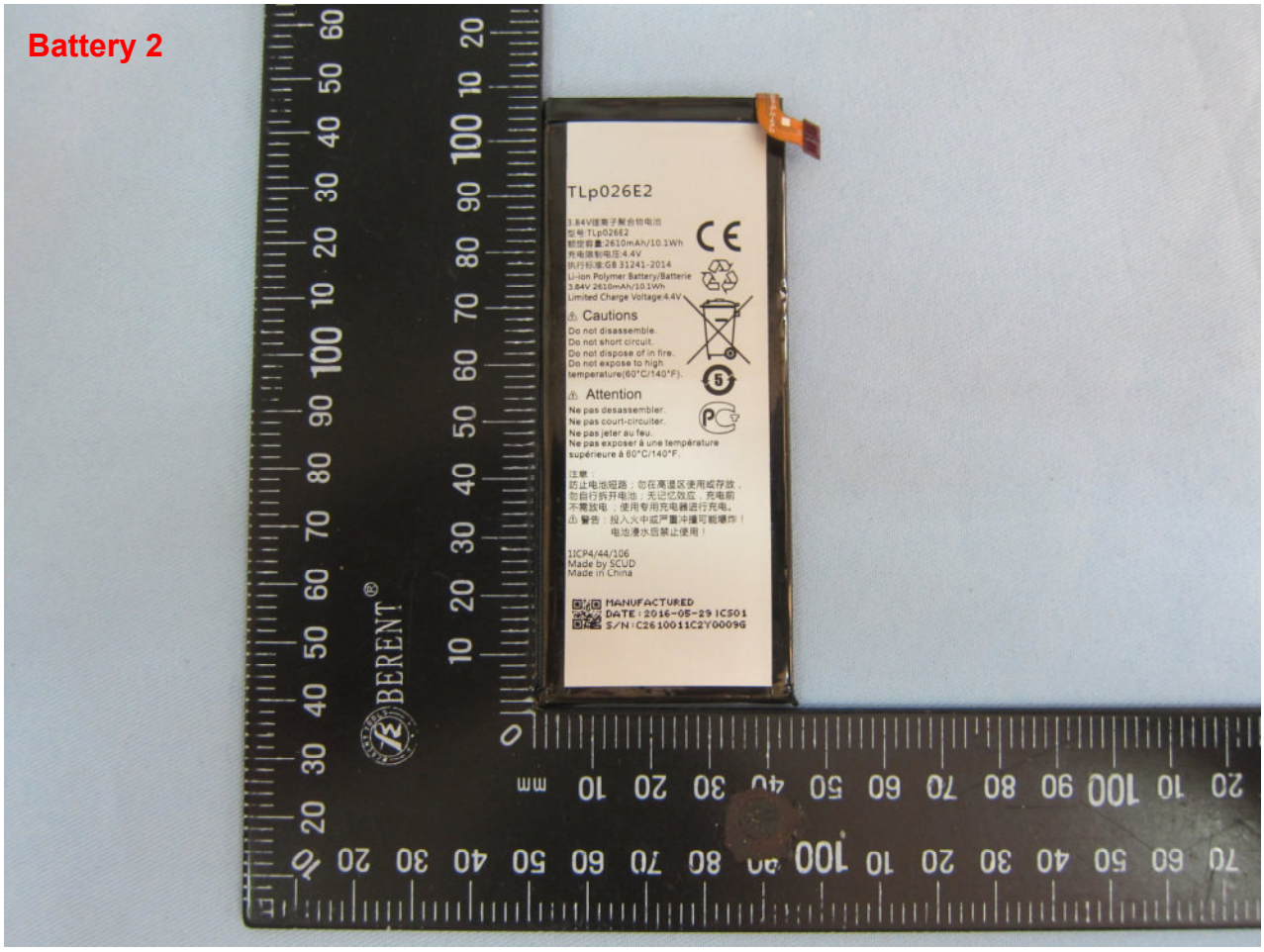
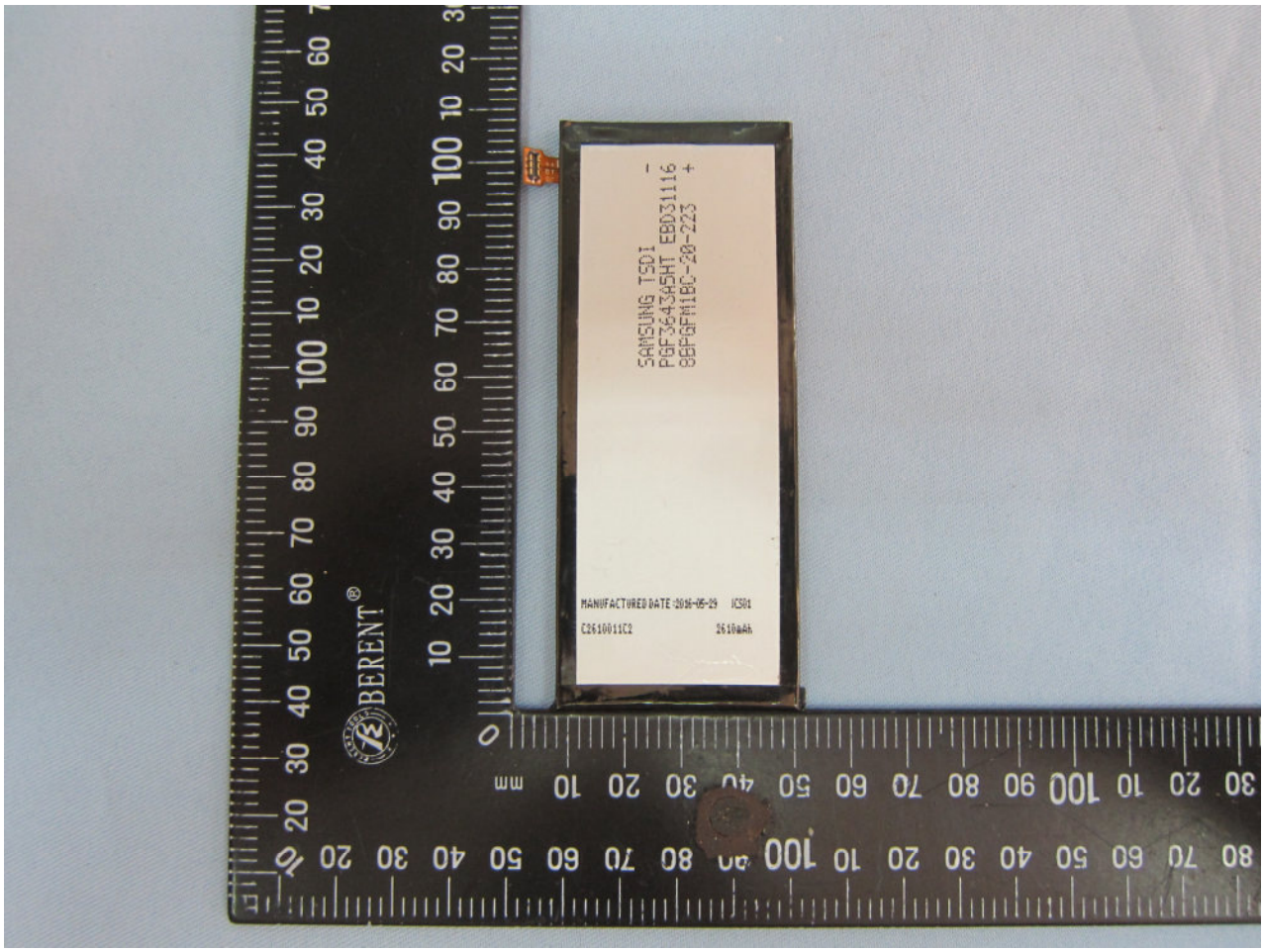
Brand Name: BlackBerry; Model Name: STH100-2 (RJD211LW)