## 1. External Photograph of EUT

**Brand Name: BlackBerry; Model Name: STH100-2 (RJD211LW)**

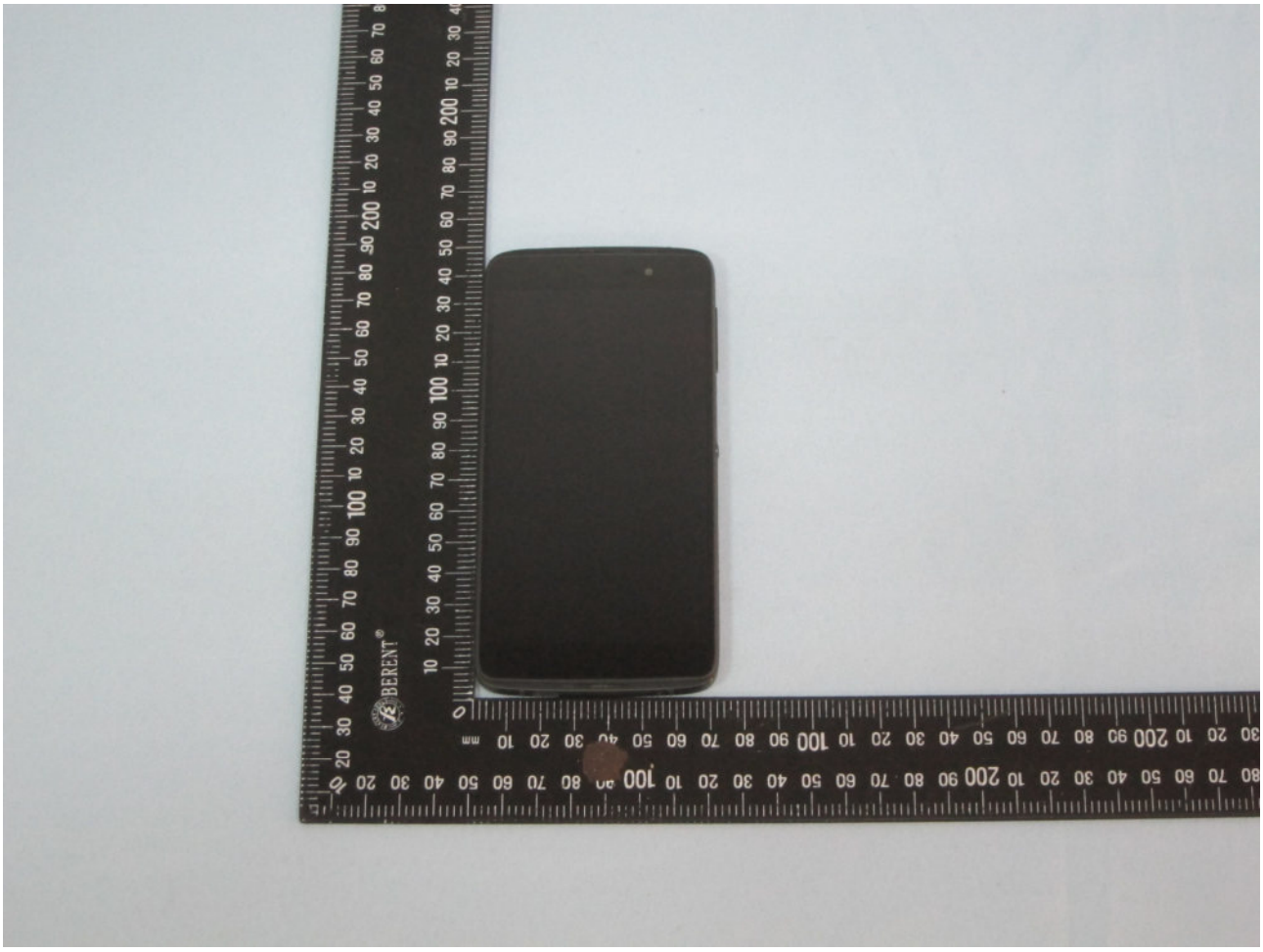

**Brand Name: BlackBerry; Model Name: STH100-2 (RJD211LW)**

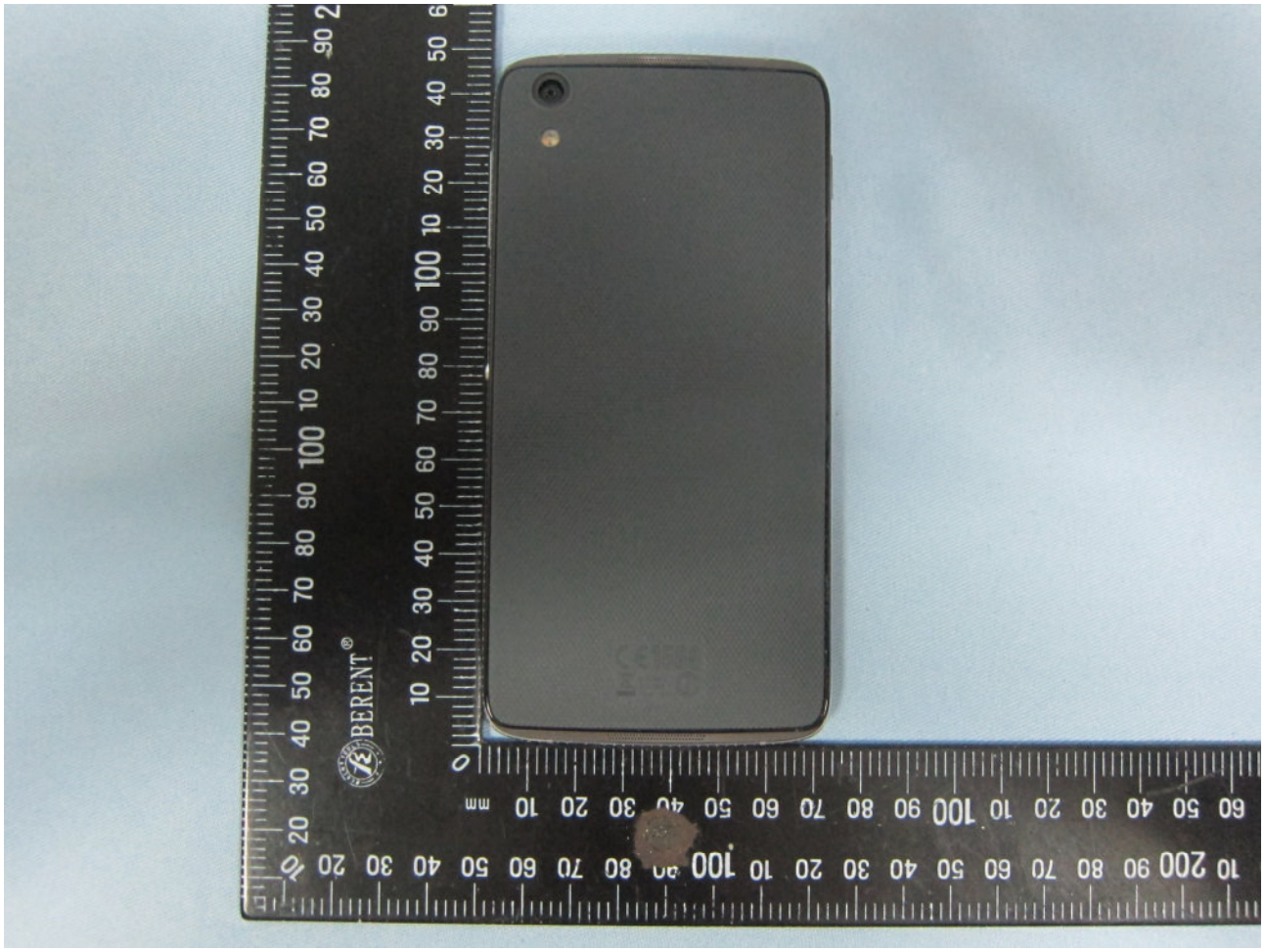

**Brand Name: BlackBerry; Model Name: STH100-2 (RJD211LW)**

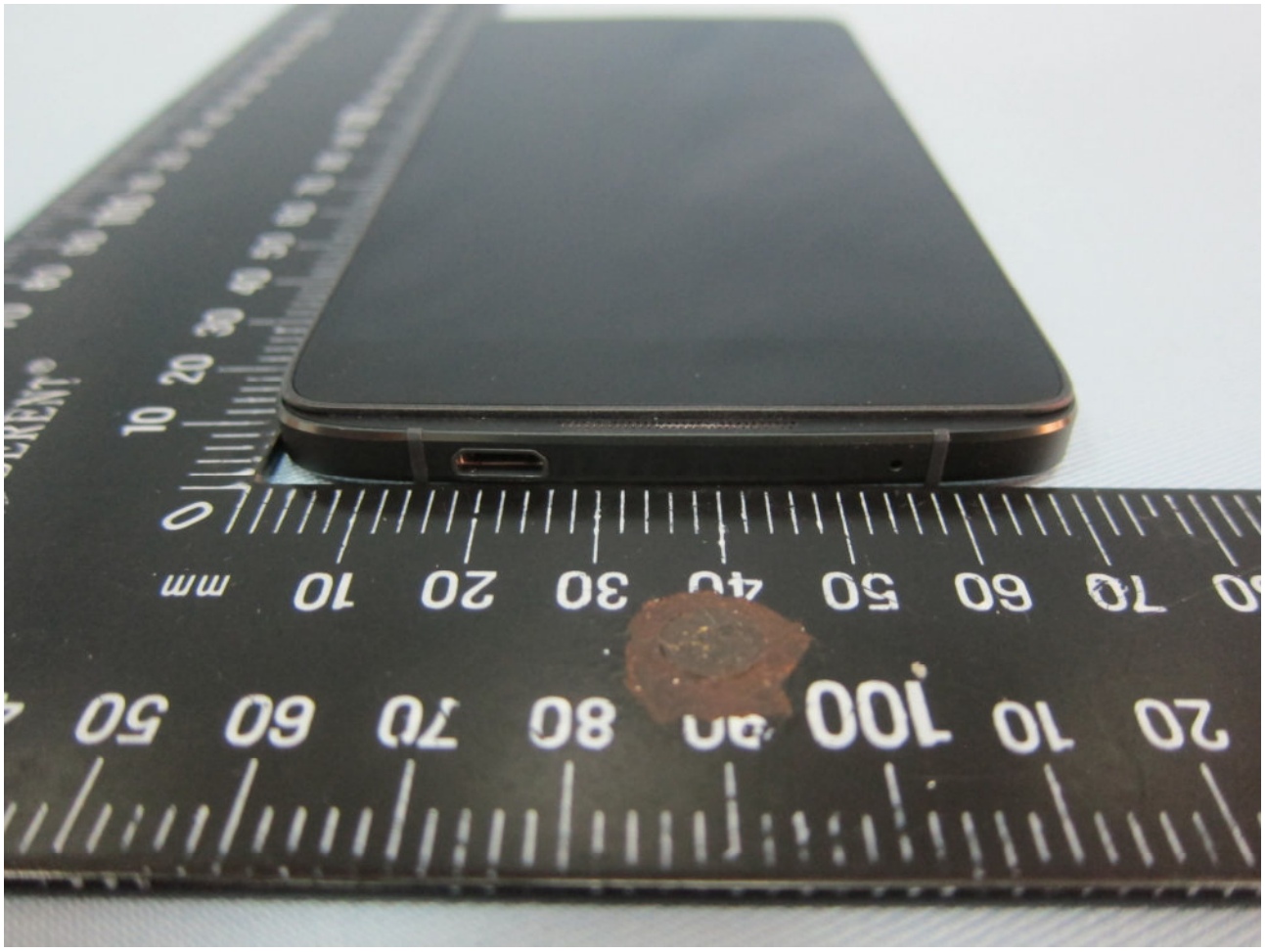

**Brand Name: BlackBerry; Model Name: STH100-2 (RJD211LW)**

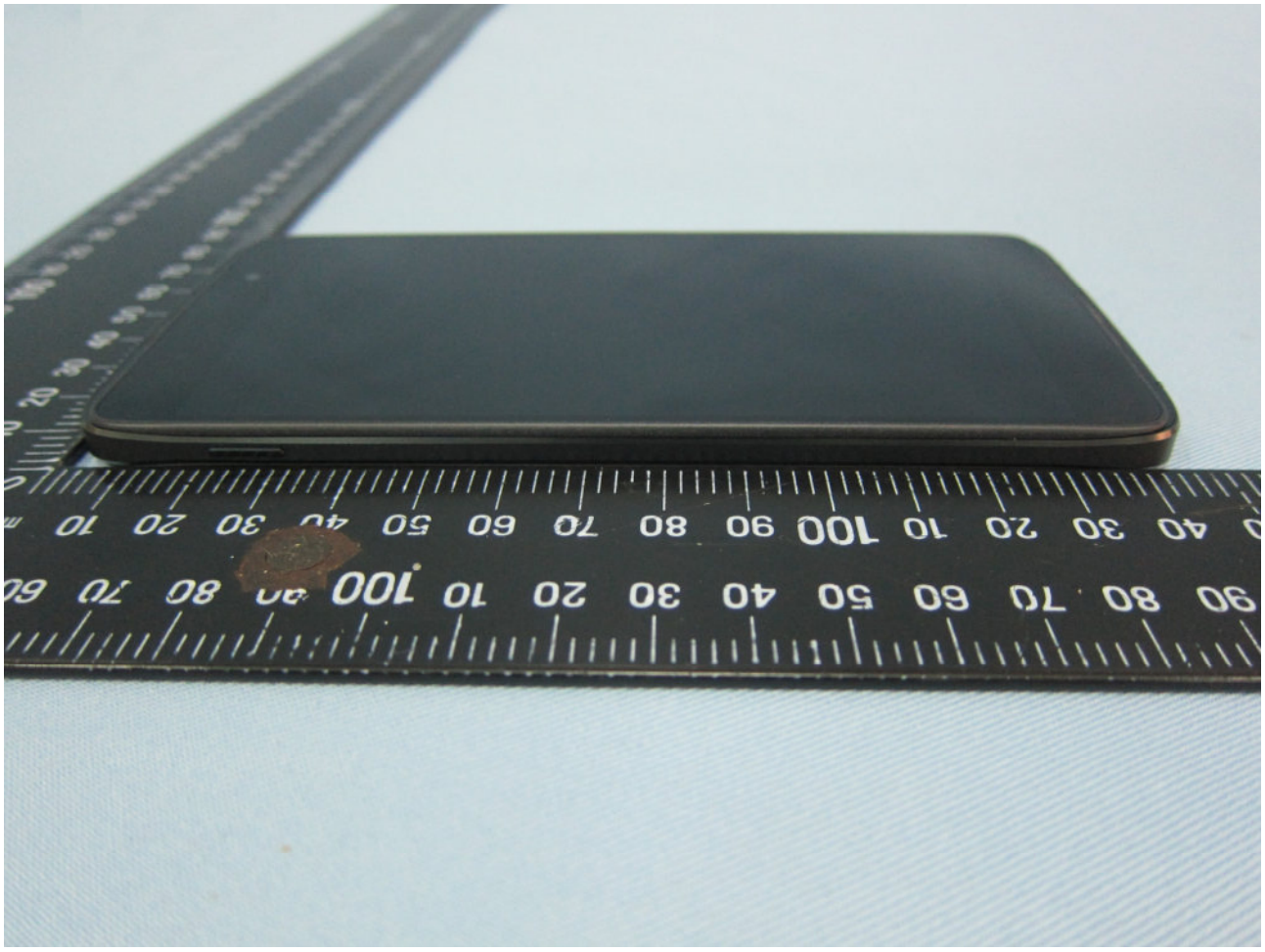

**Brand Name: BlackBerry; Model Name: STH100-2 (RJD211LW)**

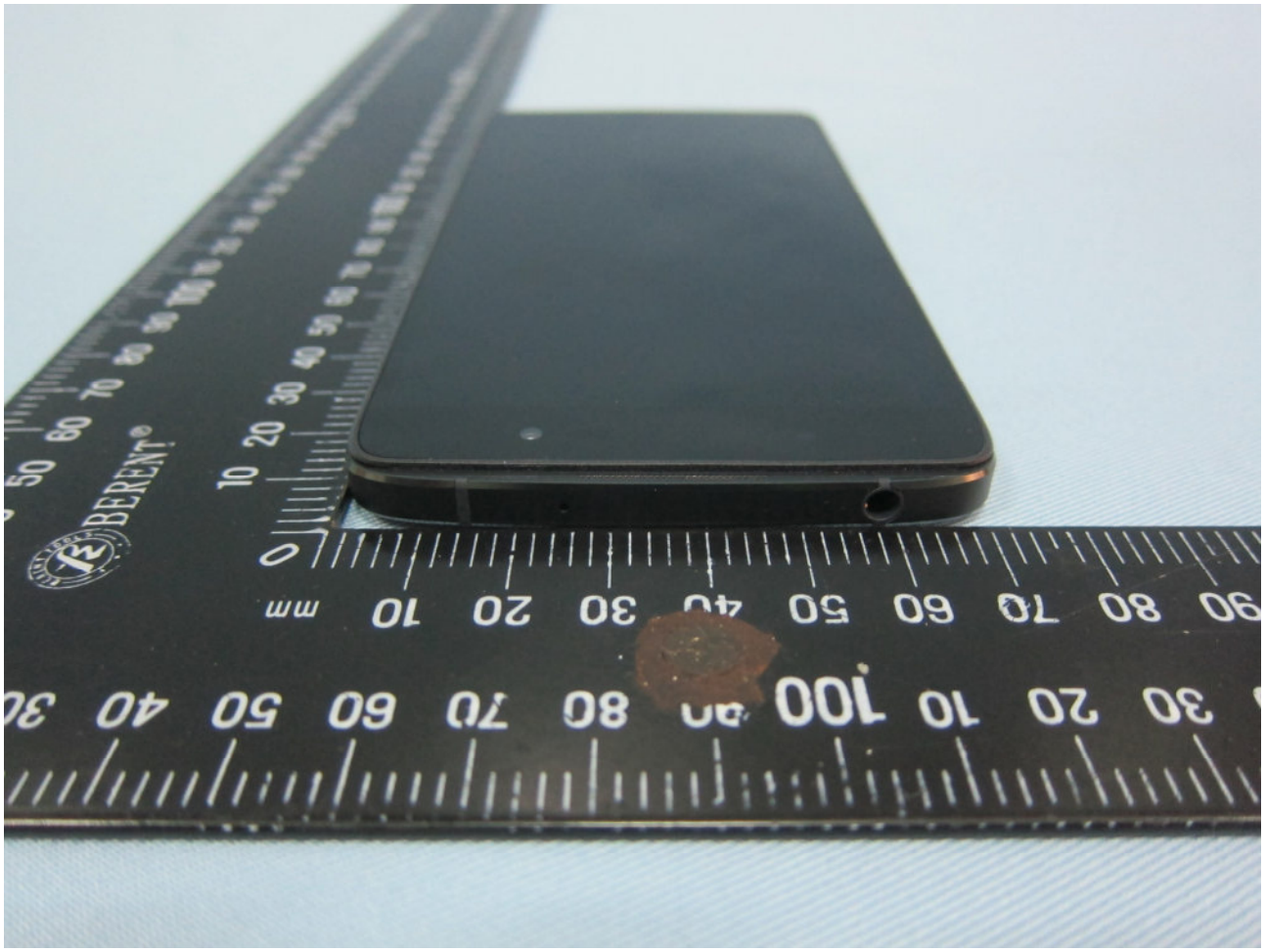

**Brand Name: BlackBerry; Model Name: STH100-2 (RJD211LW)**

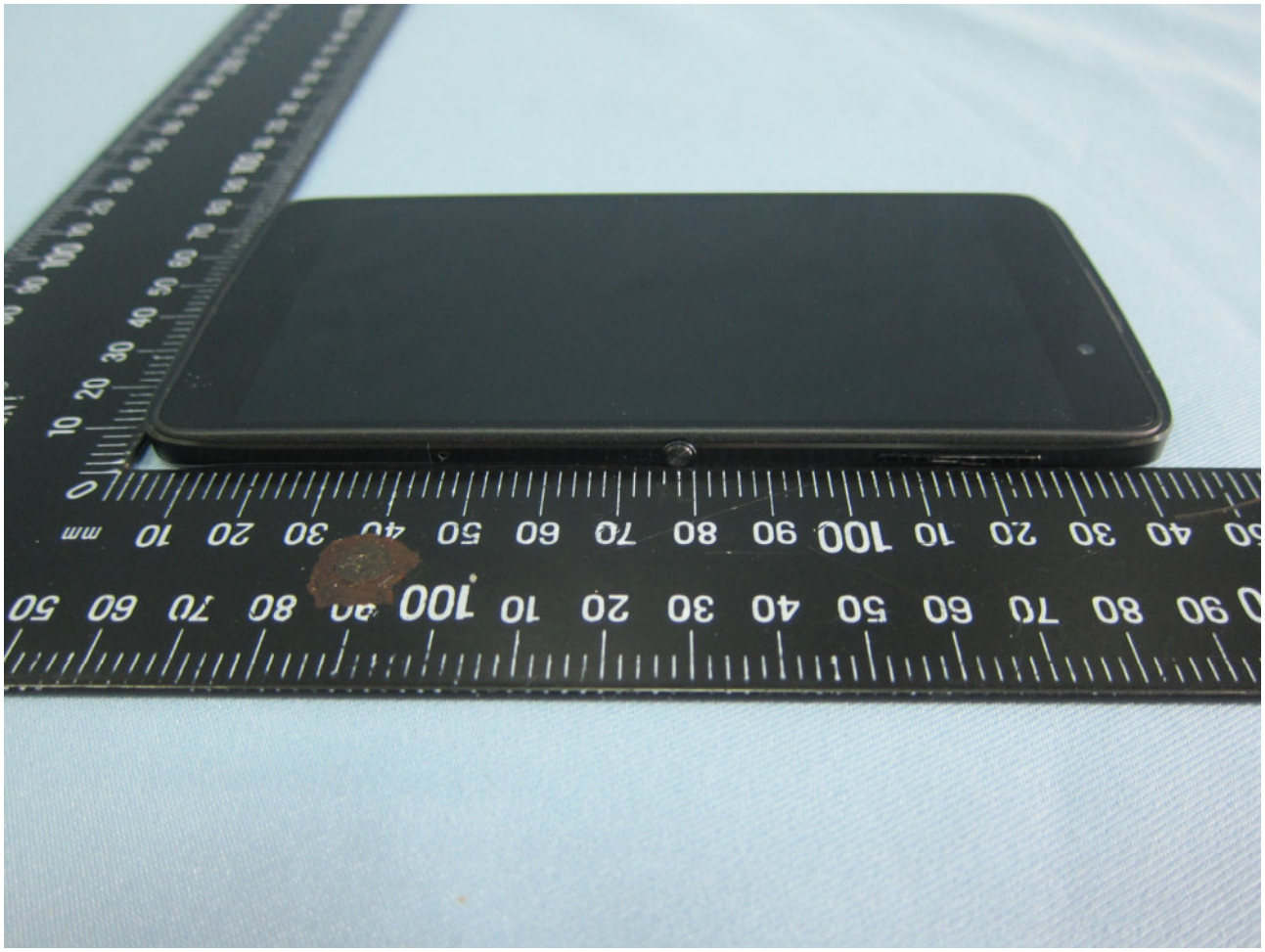

## 2. Photograph of Accessory

**Brand Name: BlackBerry; Model Name: STH100-2 (RJD211LW)**

| Specification of Accessory | | | | |
|---|---|---|---|---|
| **AC Adapter** | **Brand Name** | N/A | **Model Name** | UC13US |
| | **Power Rating** | I/P: 100 - 240Vac 0.5A, O/P:5V 2.0A | | |
| | **Manufacturer** | BYD | | |
| | **S/N** | CBA0059AG4C1 | | |
| **Battery 1** | **Brand Name** | N/A | **Model Name** | TLp026EJ |
| | **Power Rating** | 3.85V 2610mAh | | |
| | **Manufacturer** | COSLIGHT | | |
| | **P/N** | C2610010CJ | | |
| **Battery 2** | **Brand Name** | N/A | **Model Name** | TLp026E2 |
| | **Power Rating** | 3.84V 2610mAh | | |
| | **Manufacturer** | SCUD | | |
| | **P/N** | C2610011C2 | | |
| **USB Cable 1** | **Brand Name** | NA | **Model Name** | NA |
| | **Signal Line Type** | 1.0 meter, shielded cable, without ferrite core | | |
| | **P/N** | CDA0000043C8 | | |
| **USB Cable 2** | **Brand Name** | NA | **Model Name** | NA |
| | **Signal Line Type** | 1.0 meter, shielded cable, without ferrite core | | |
| | **P/N** | CDA0000043C2 | | |
| **Earphone** | **Brand Name** | NA | **Model Name** | NA |
| | **Signal Line Type** | 1.25 meter, non-shielded cable, without ferrite core | | |
| | **P/N** | CCB0045A15C3 | | |

**Remark:** For accessories equipped with this EUT, please refer to the following photos.

**Brand Name: BlackBerry; Model Name: STH100-2 (RJD211LW)**

**Brand Name: BlackBerry; Model Name: STH100-2 (RJD211LW)**

**Brand Name: BlackBerry; Model Name: STH100-2 (RJD211LW)**

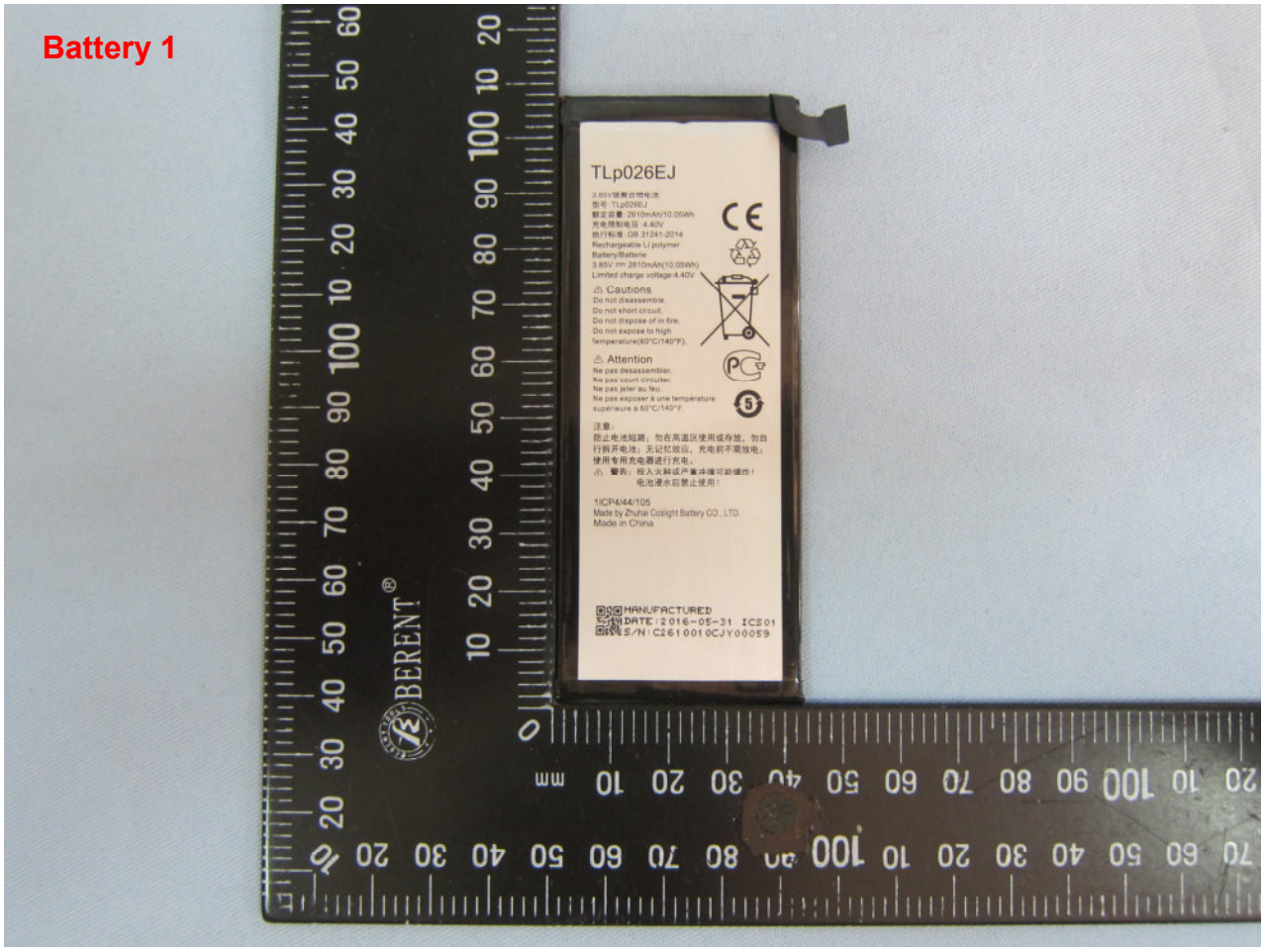

**Brand Name: BlackBerry; Model Name: STH100-2 (RJD211LW)**

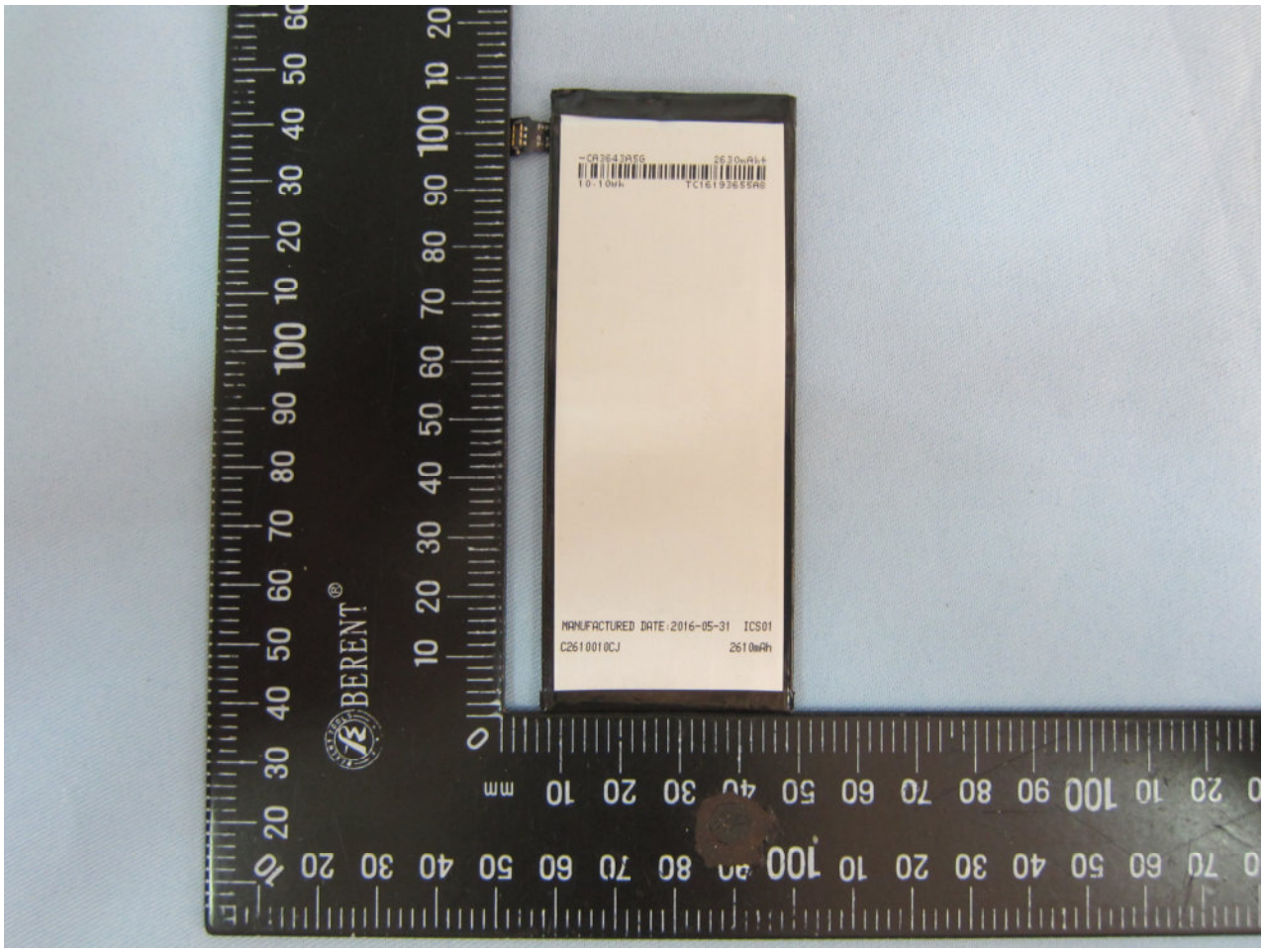

**Brand Name: BlackBerry; Model Name: STH100-2 (RJD211LW)**

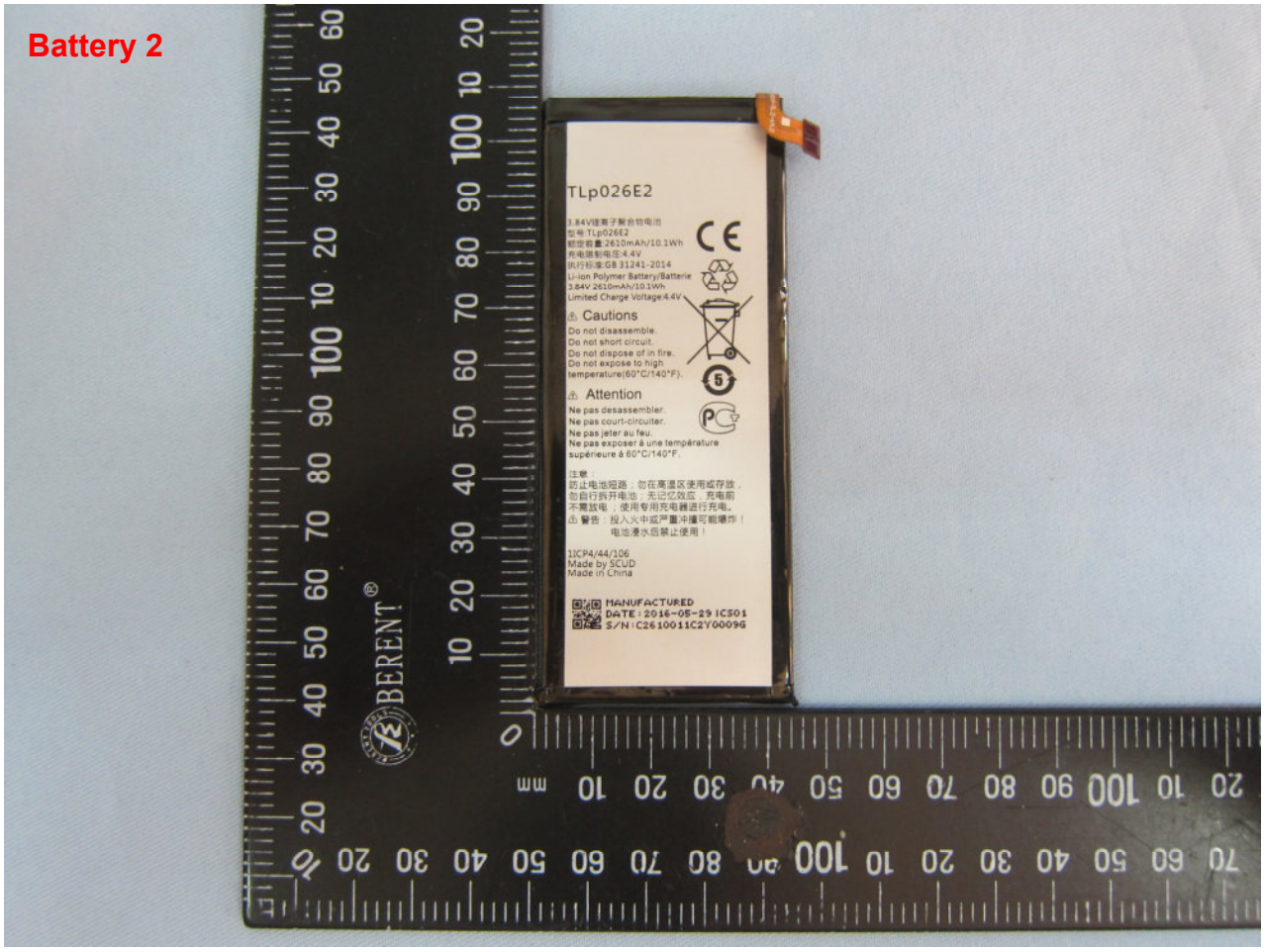
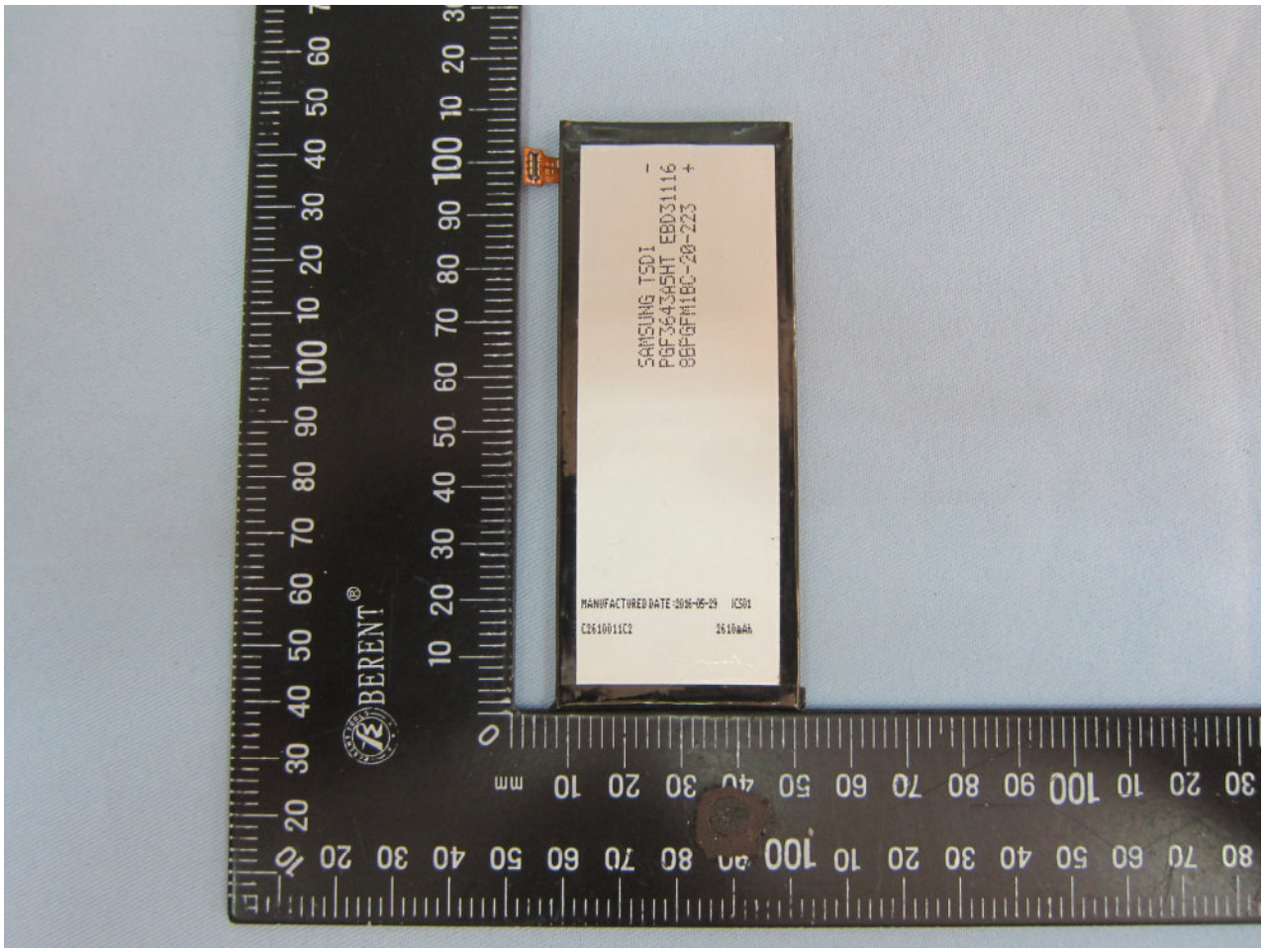
**Brand Name: BlackBerry; Model Name: STH100-2 (RJD211LW)**