1. External Photograph of EUT

Brand Name: ALCATEL ONETOUCH; Model Name: 9015W

Brand Name: ALCATEL ONETOUCH; Model Name: 9015W

Brand Name: ALCATEL ONETOUCH; Model Name: 9015W

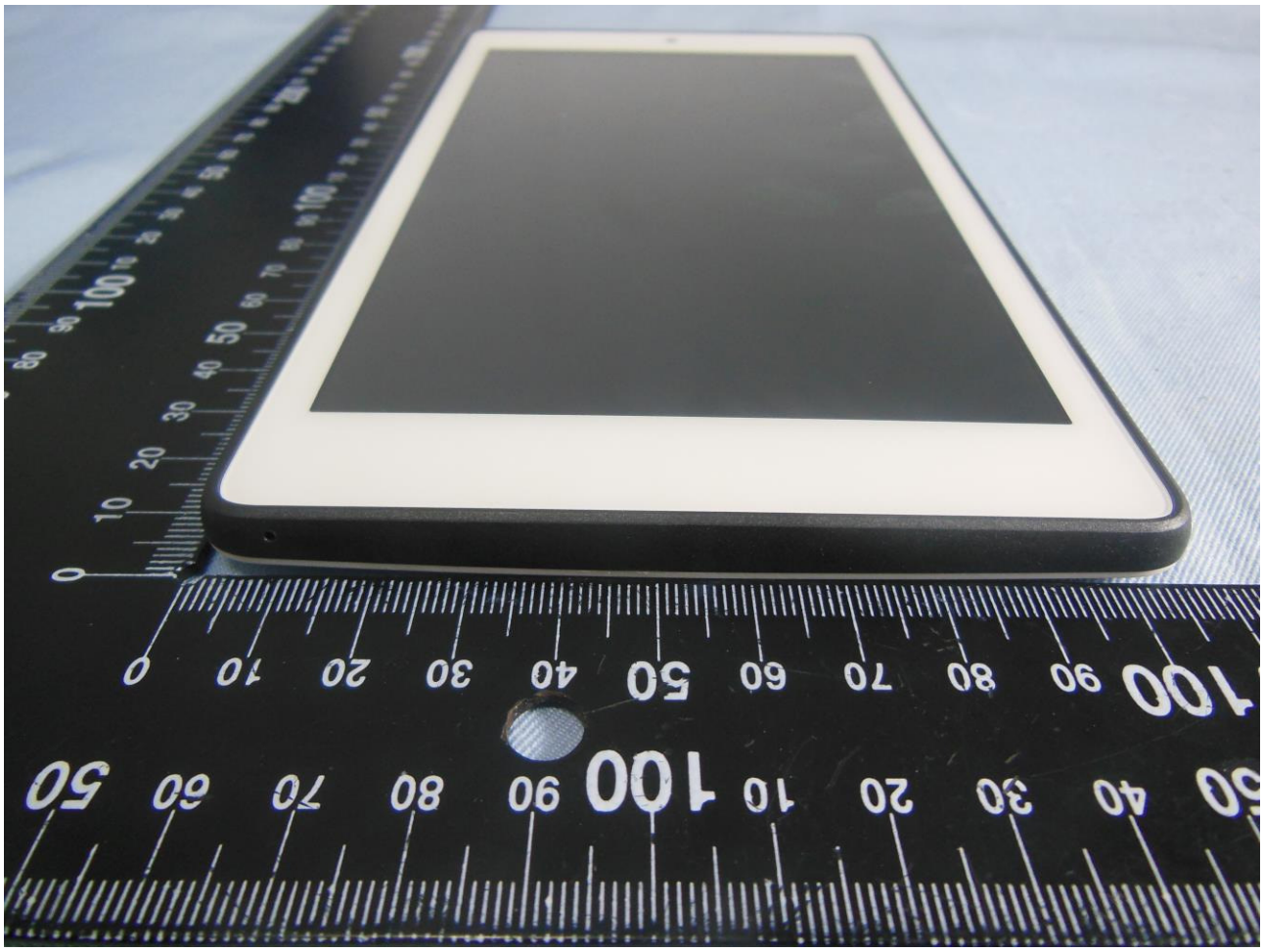

Brand Name: ALCATEL ONETOUCH; Model Name: 9015W

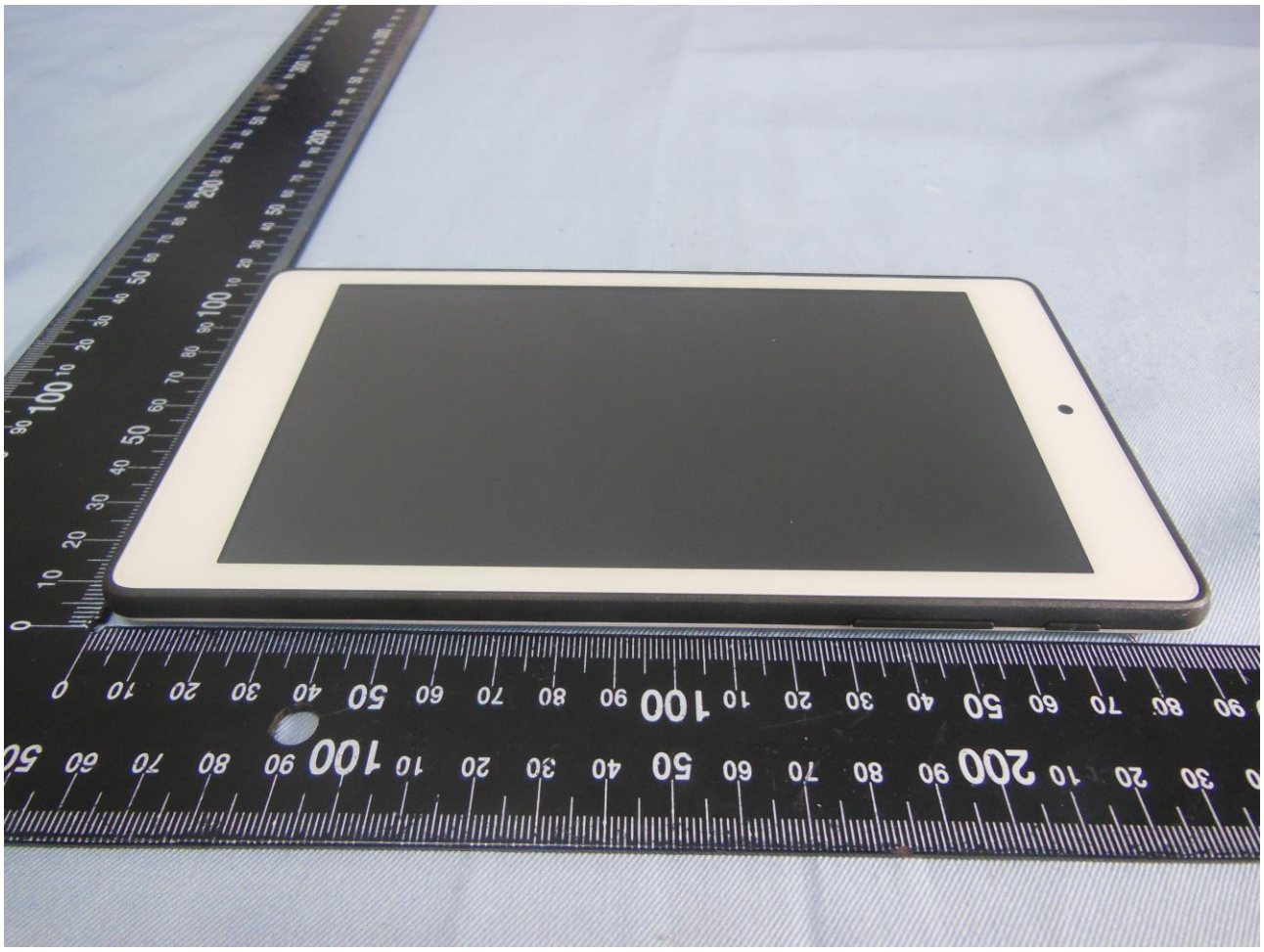

Brand Name: ALCATEL ONETOUCH; Model Name: 9015W

Brand Name: ALCATEL ONETOUCH; Model Name: 9015W

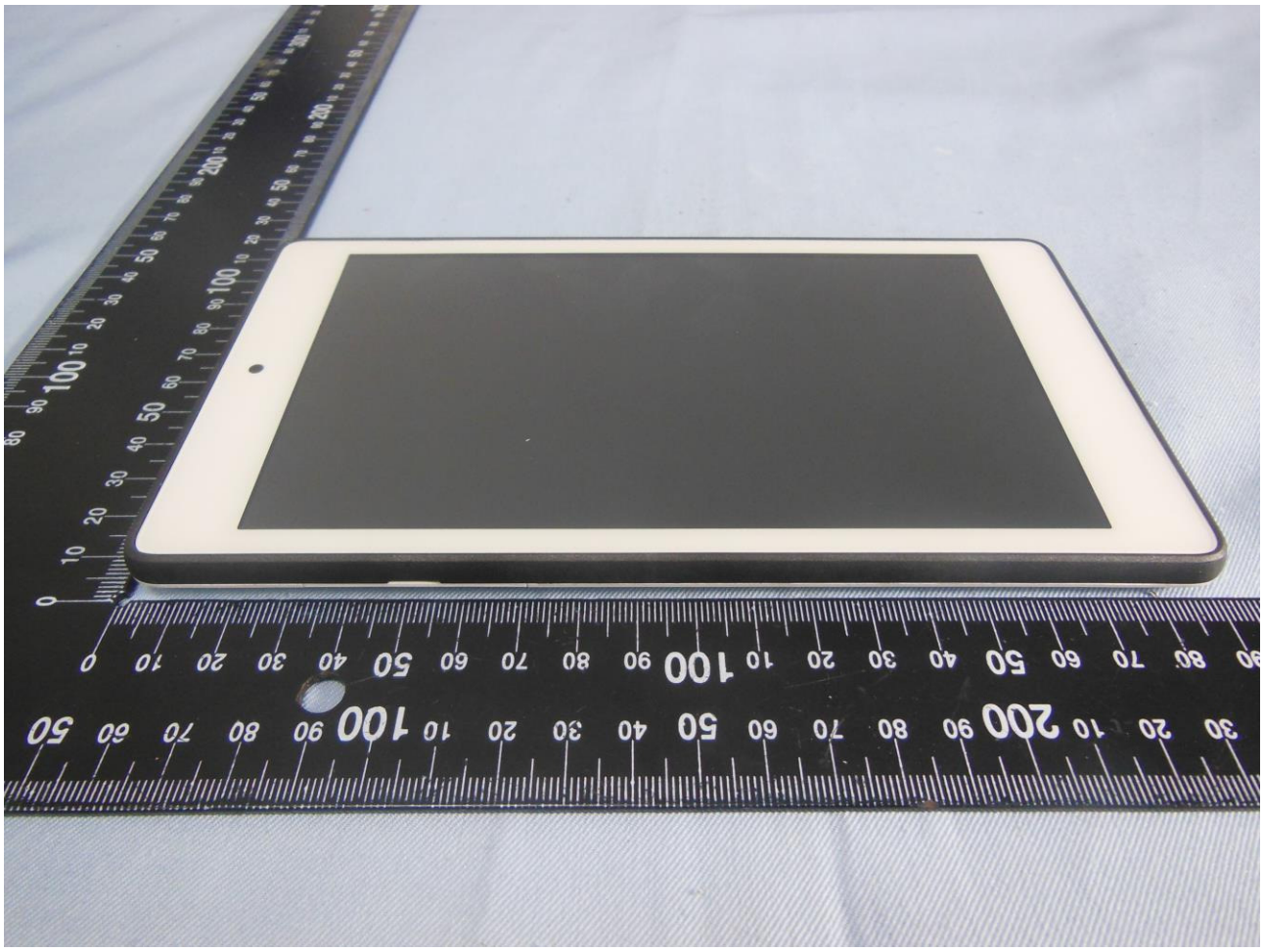

2. Photograph of Accessory

Brand Name: ALCATEL ONETOUCH; Model Name: 9015W

List of Accessory:

Specification of Accessory				
AC Adapter 1	**Brand Name**	ALCATEL ONETOUCH	**Model Name**	UC13US
	Power Rating	I/P: 100-240Vac, 400mA, O/P: 5Vdc, 2000mA		
	P/N	CBA0059AG0C2		
AC Adapter 2	**Brand Name**	ALCATEL ONETOUCH	**Model Name**	UC13US
	Power Rating	I/P: 100-240Vac, 500mA, O/P: 5Vdc, 2000mA		
	P/N	CBA0059AG0C1		
Battery	**Brand Name**	ALCATEL ONETOUCH	**Model Name**	TLp032B2
	Power Rating	3.7Vdc, 3240mAh		
USB Cable	**Brand Name**	NA	**Model Name**	NA
	Signal Line Type	0.8meter,shielded cable, without ferrite core		

Remark: For accessories equipped with this EUT, please refer to the following photos.

Brand Name: ALCATEL ONETOUCH; Model Name: 9015W

Brand Name: ALCATEL ONETOUCH; Model Name: 9015W

Brand Name: ALCATEL ONETOUCH; Model Name: 9015W

Brand Name: ALCATEL ONETOUCH; Model Name: 9015W

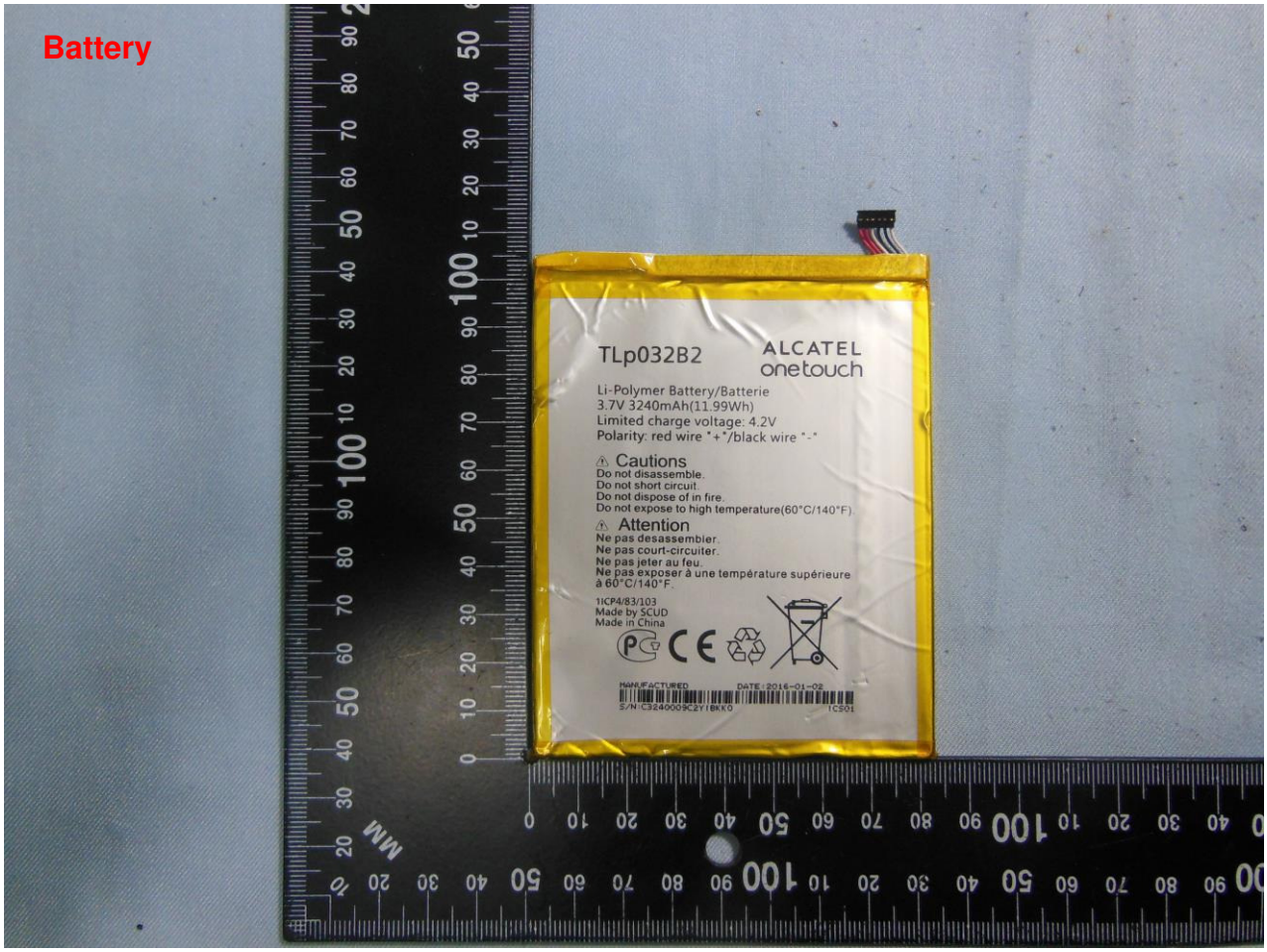
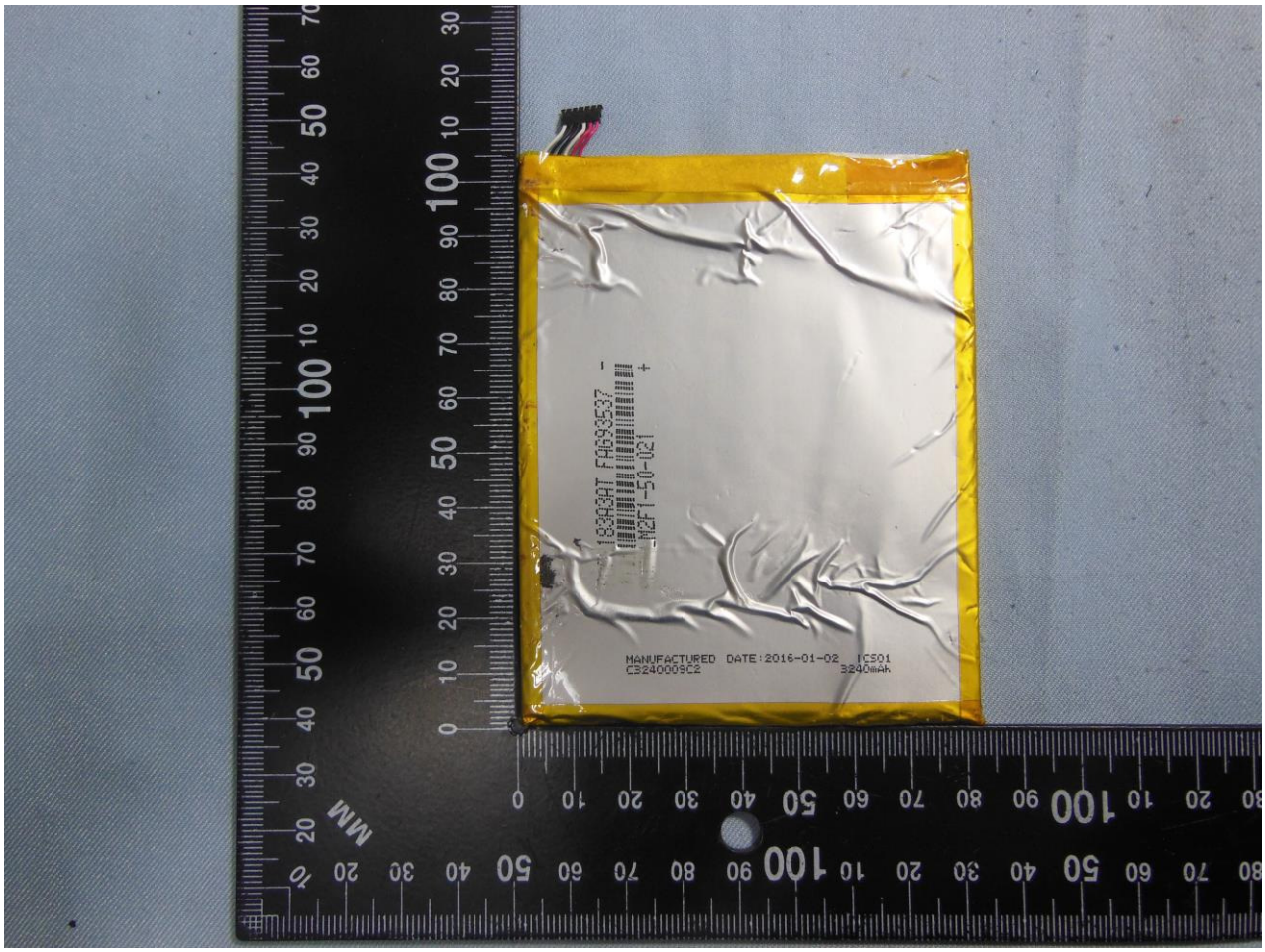
Brand Name: ALCATEL ONETOUCH; Model Name: 9015W