Internal

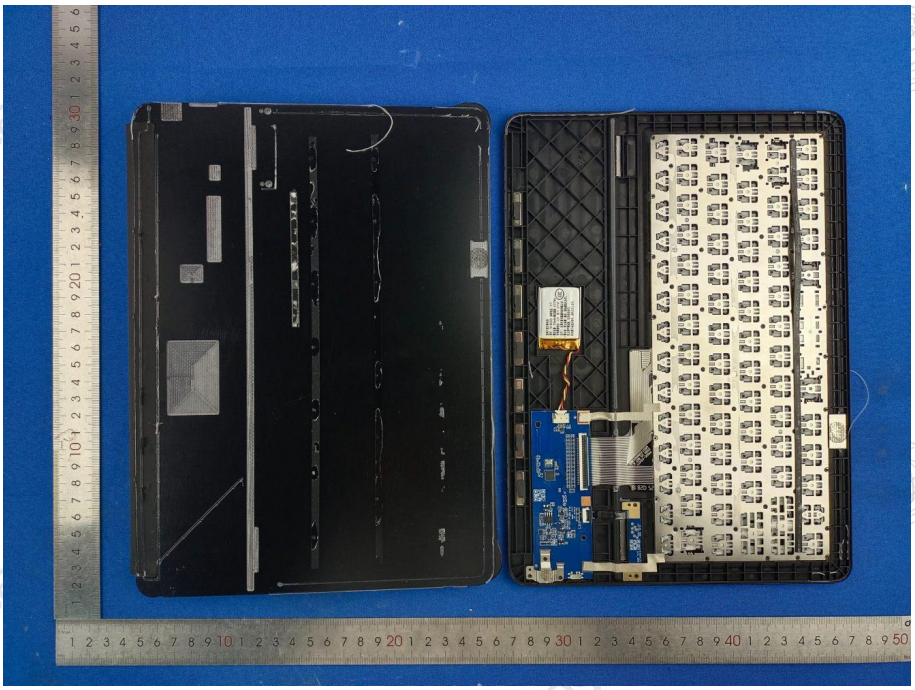

锂离子聚合物电池
型号: TW 302535 标称电压: 3.7V
额定容量: 210mAh 额定能量: 0.777Wh
充电限制电压: 4.2V BE11 251101
生产厂: 东莞市素合能源科技有限公司
警示语: 禁止拆解、撞击、挤压或投入火中。
若出现严重鼓胀, 切勿继续使用。
切勿置于高温环境中。浸水后禁止使用。

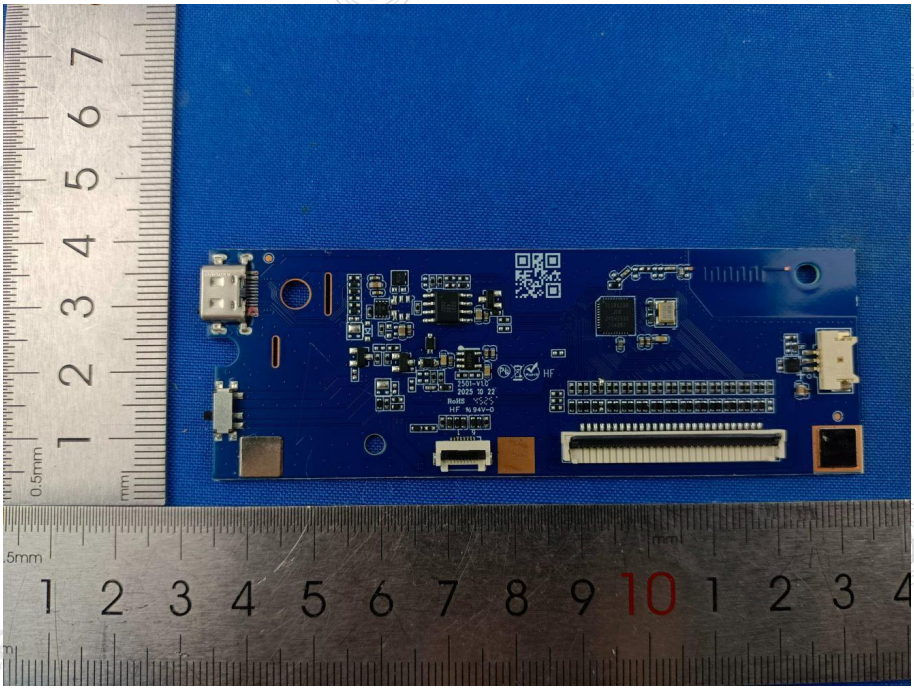

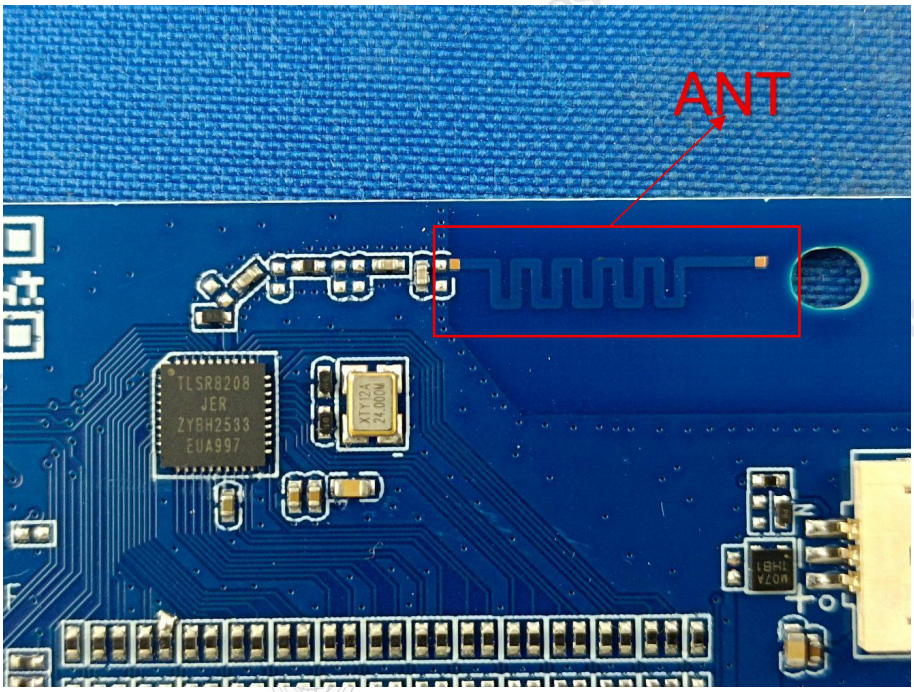
ANT
TLSR8208
JER
ZYBH2533
EUA997
XTY12A
24.000M

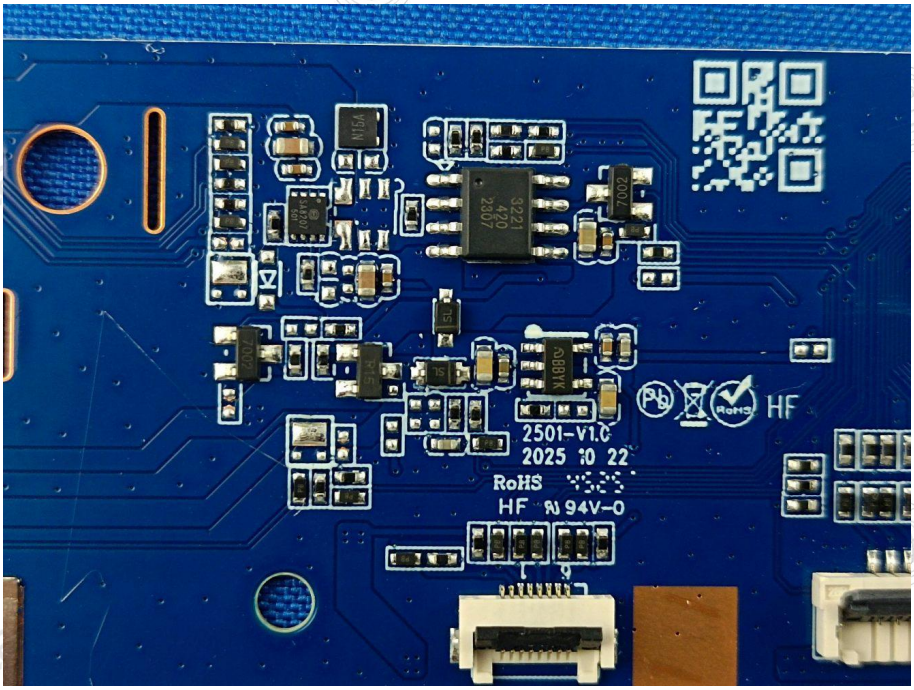
N15A
3221
420
2307
7002
2501-V1.0
2025 10 22
RoHS
HF 94V-0
HF

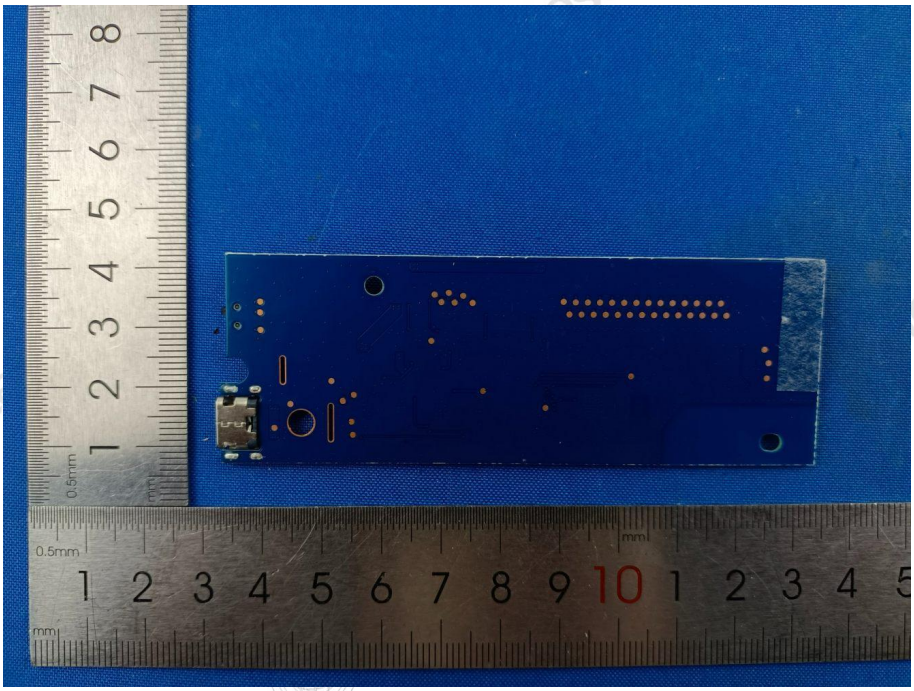

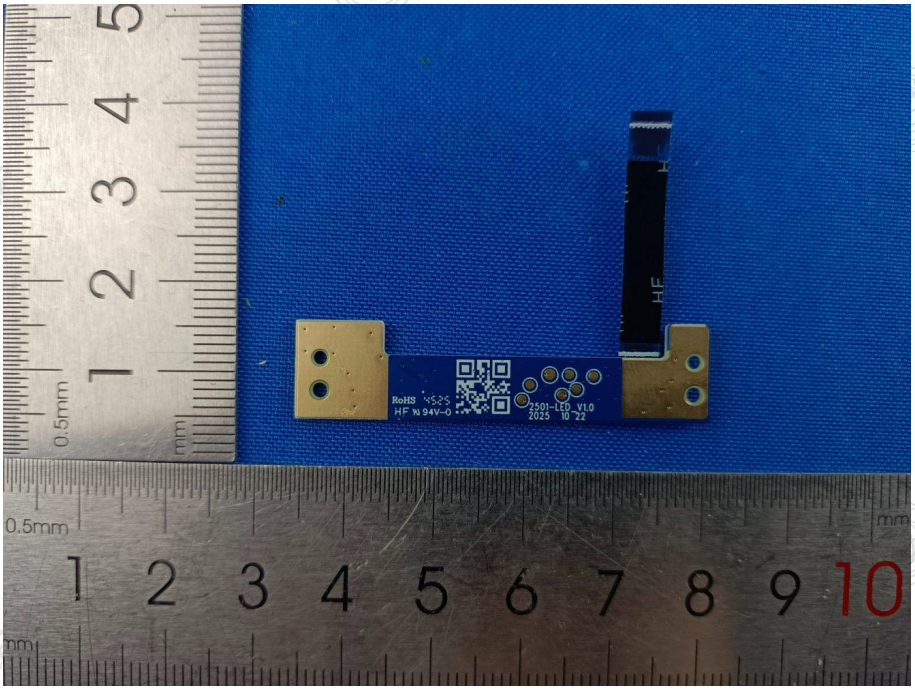
RoHS
HF 94V-0
2501-LED V1.0
2025 10 22

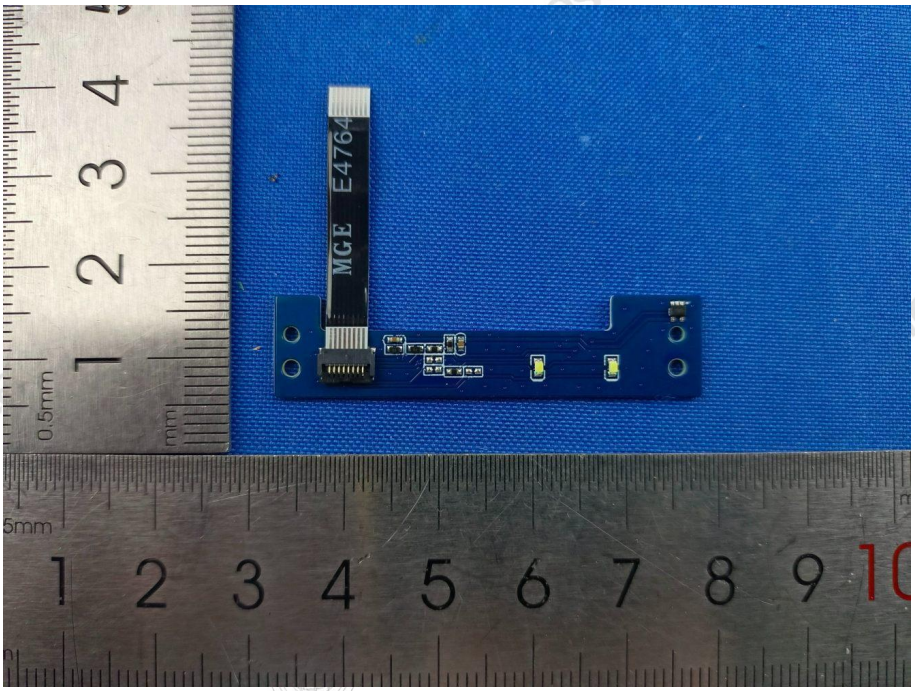
MGE E4764