alcatel 5

QUICK START GUIDE

SAVE
PAPER
SAVE
TREES

PLEASE CONSIDER THE
ENVIRONMENT BEFORE PRINTING

English - CJB29U3ALAAA
Printed in China

Your Mobile

Keys and connectors

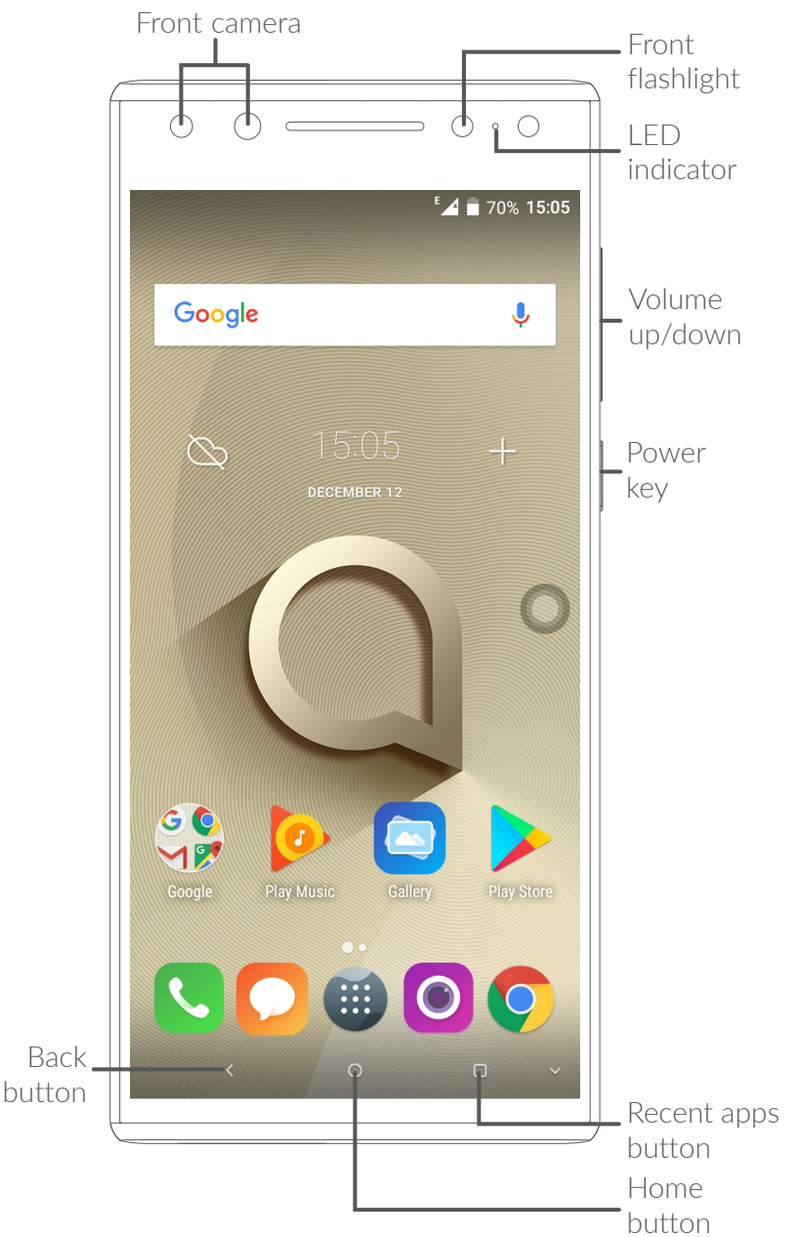

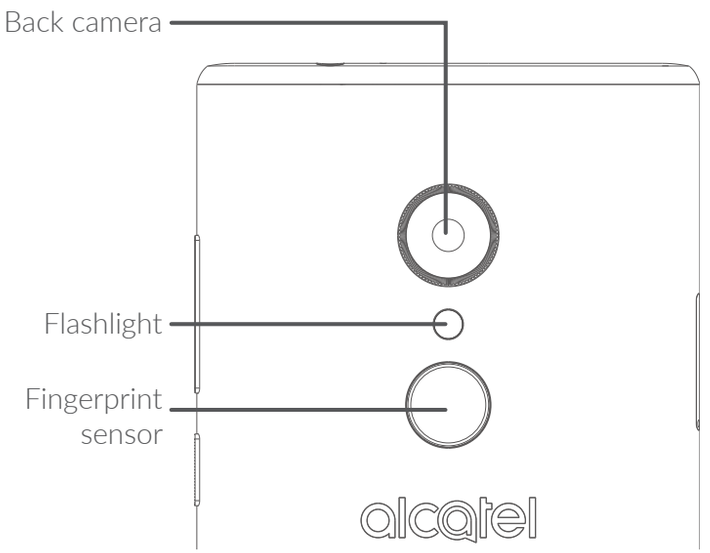

Now key

① Touch to expand

Navigation bar

① Touch to hide navigation bar.

② Swipe up to display navigation bar.

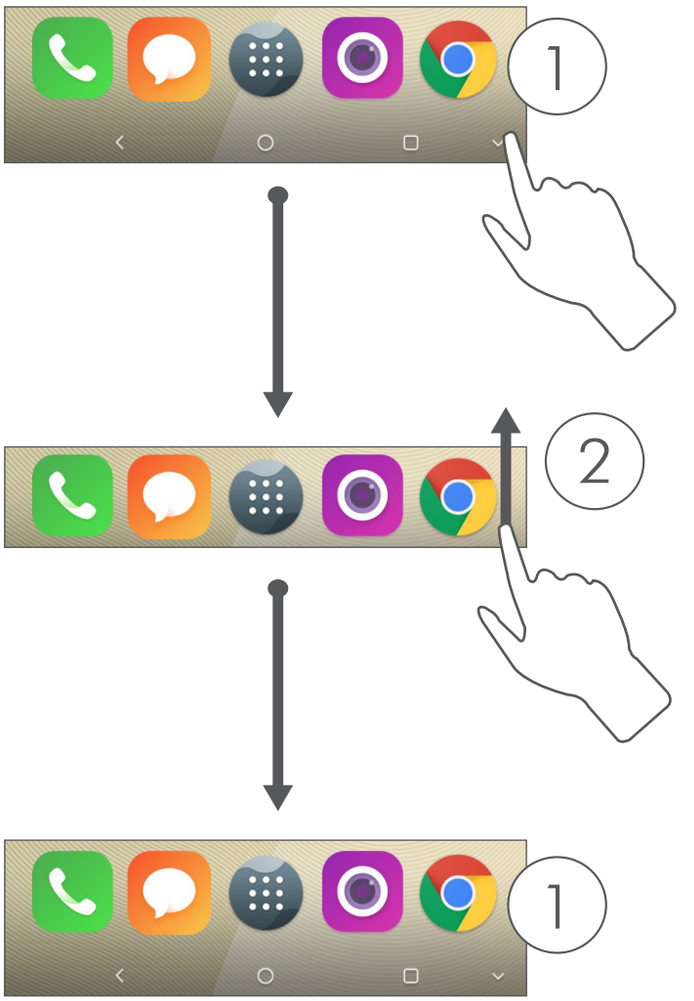

Getting started

① Charge the battery

② Insert the pin into the hole and pull out the tray

③ Insert or remove your SIM card or microSD card

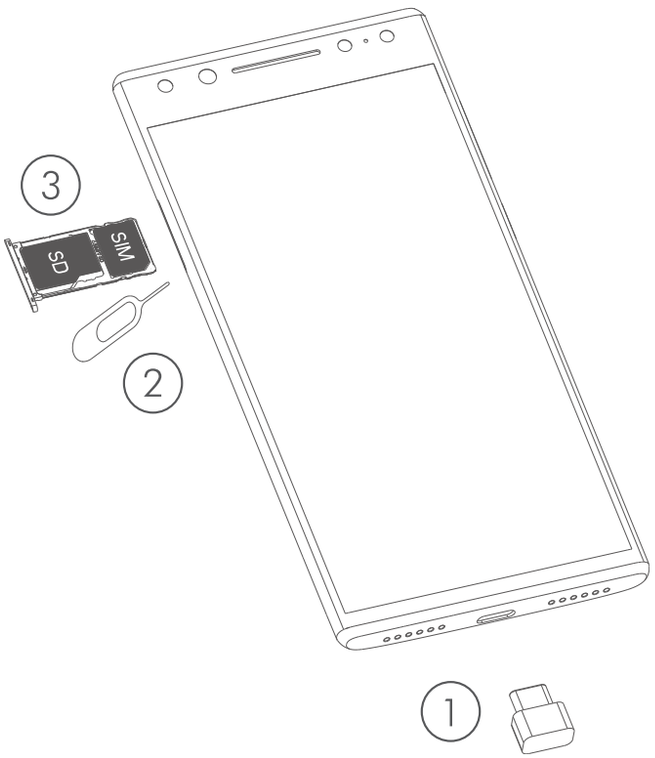

Home screen

You can bring all of the items (applications, shortcuts, folders, and widgets) that you use most frequently to your Home screen for quick access.

Touching the **Home** button always takes you back to the main Home screen.

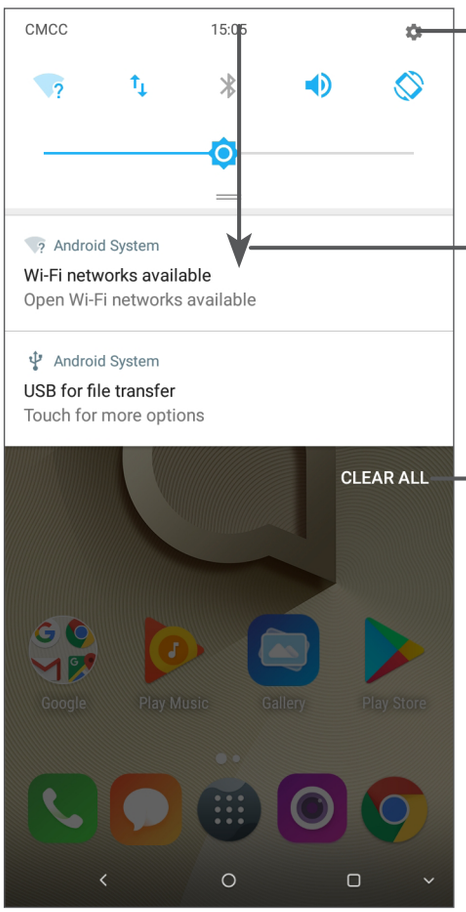

Open **Settings**, to view the full list of settings.

Touch and drag down to open the Notification panel

Clear all notifications (ongoing notifications will remain)

Phone call

Making a call

Enter the desired number from the keyboard and touch to make a call.

Answering a call

When you receive a call, touch to:

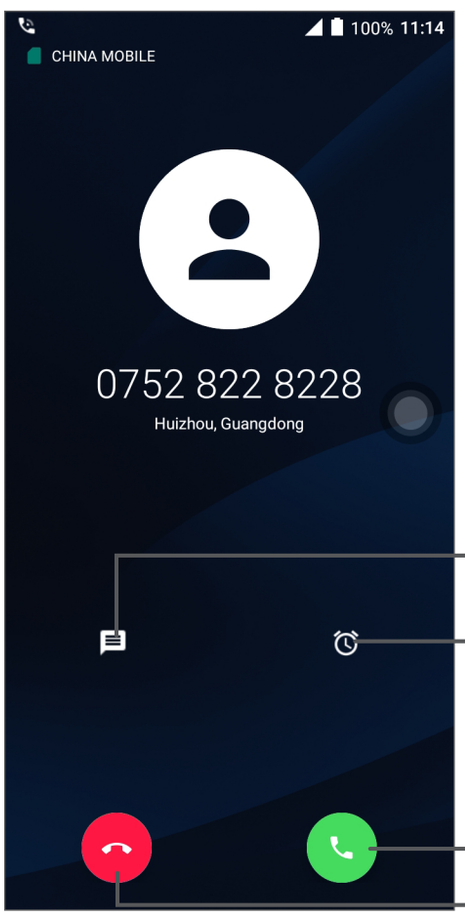

Reject by SMS

Reject by Alarm

Answer the call

Reject the call

Contacts

You can view and create contacts on your phone and synchronize these with your Gmail contacts or other applications on the web or on your phone.

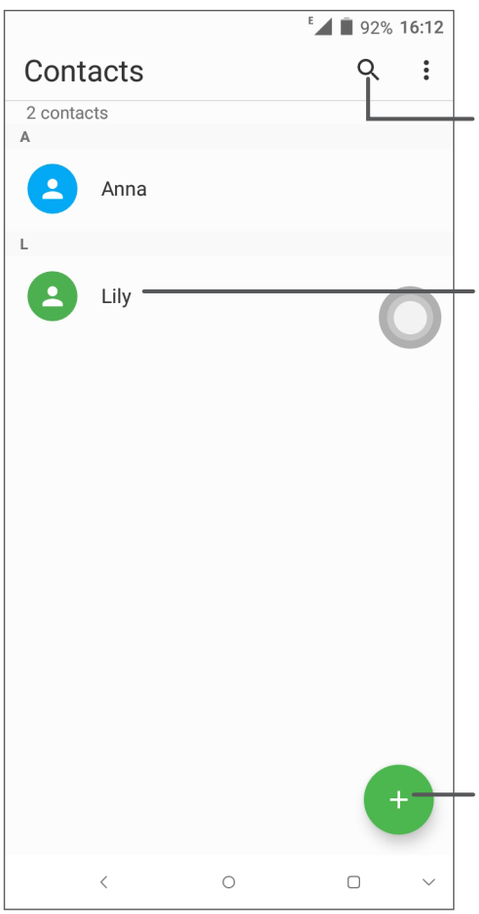

Search in **Contacts**

Open the Quick contact panel

Long press to select contact(s) to delete

Add new contact

Messaging

You can create, edit, and receive SMS and MMS.

An SMS will be converted to MMS automatically when media files (image, video, audio, slides, etc.) are attached or subject or email addresses are added.

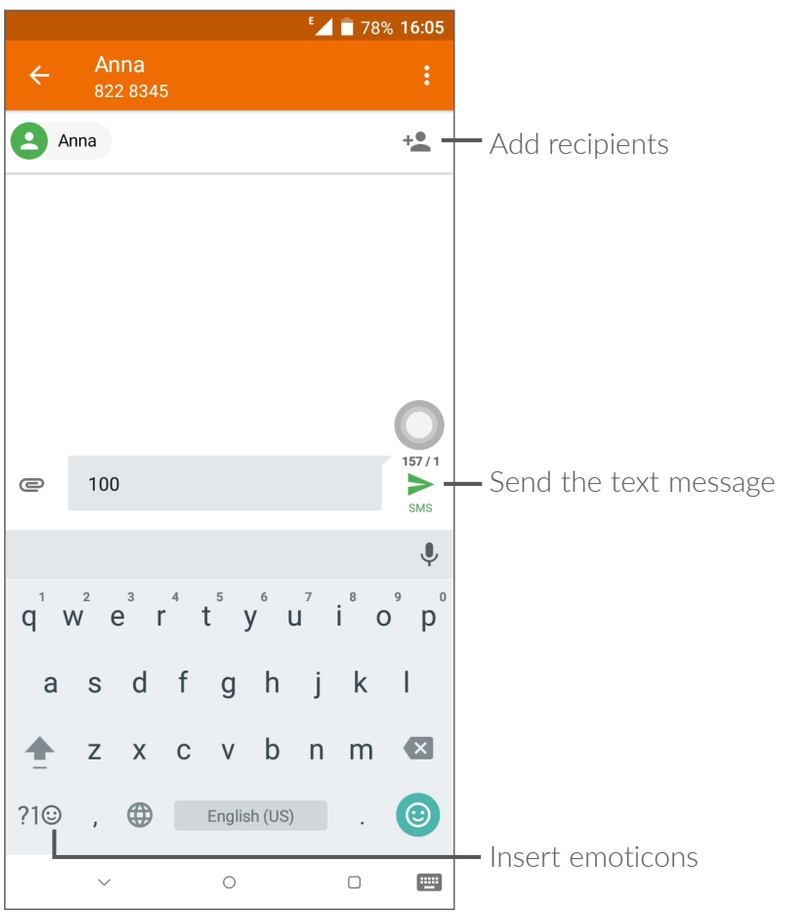

Email

The first time you set up your phone, you can select to use an existing Email account or to create a new one.

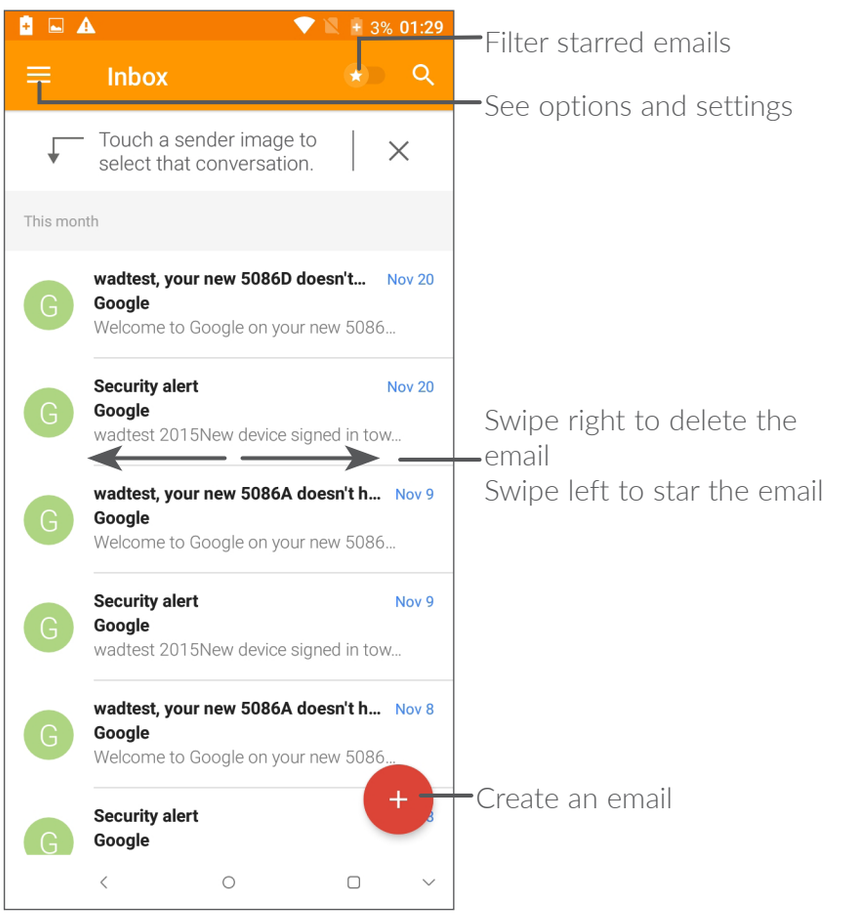

Help

To get help:

- **View user manual and FAQ**

  Visit http://www.alcatelmobile.com

- **Update your phone's software**

  Open the **Updates** application to check software updates.

- **Back up your personal data**

  Go to **Settings** > **Backup & reset** > **Back up my data** and turn it on.

- **Reset your phone**

  Go to **Settings** > **Backup & reset** > **Factory data reset**, and then touch **RESET PHONE**.

To get more info, you can access the **Phone Guard > Support Center** application.