3.85 V 锂离子聚合物电池
型号：TLp038DA
典型容量：4000mAh/15.40Wh
额定容量：3860mAh/14.86Wh
充电限制电压：4.4V
执行标准：GB 31241-2014
制造商：中山天贸电池有限公司
1ICP5/63/83 Made in China
3.85 V Li-ion Polymer Battery/Batterie
Model:TLp038DA
Typical Capacity:4000mAh/15.40Wh
Rated Capacity:3860mAh/14.86Wh
Limited Charge Voltage:4.4V
Made by Zhongshan Tianmao Battery Co., Ltd.
Rechargeable Battery/Batterie
Do not disassemble.
Do not short circuit.
Do not dispose of in fire.
Do not expose to high temperature(60°C /140 °F).
Ne pas desassembler.
Ne pas pas court-circuiter.
Ne pas jeter au feu.
Ne pas exposer à une température superieure à 60°C /140°F.
Não desmonte.
Não provoque curto-circuito.
Não coloque no fogo.
Não exponha a altas temperaturas (60ºC/140ºF).
防止电池短路：勿在高温区使用或存放，勿自行拆开电池；无记忆效应，充电前不需放电；使用专用充电器进行充电。
警告：投入火中或严重冲撞可能爆炸！电池浸水后禁止使用！
MANUFACTURED
DATE:2020-09-02 ICS01
S/N:C3860032CATMB0000686

MANUFACTURED
DATE 2020-09-02 ICS01
S/N C3860032CATMB0000686
0.5mm

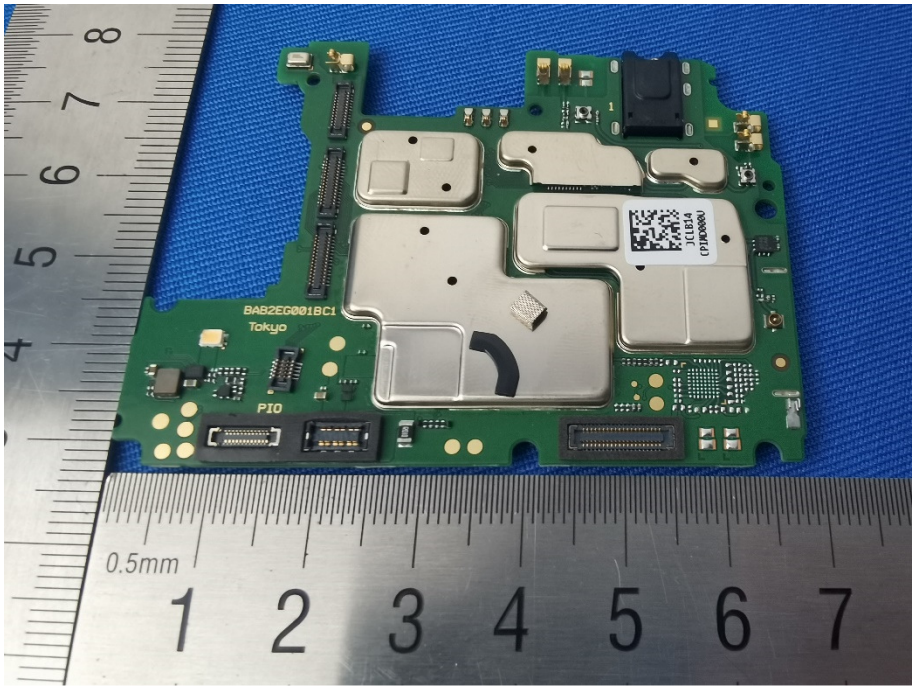
BAB2EG001BC1
Tokyo
PIO
JCLB34
CPUM0000
0.5mm

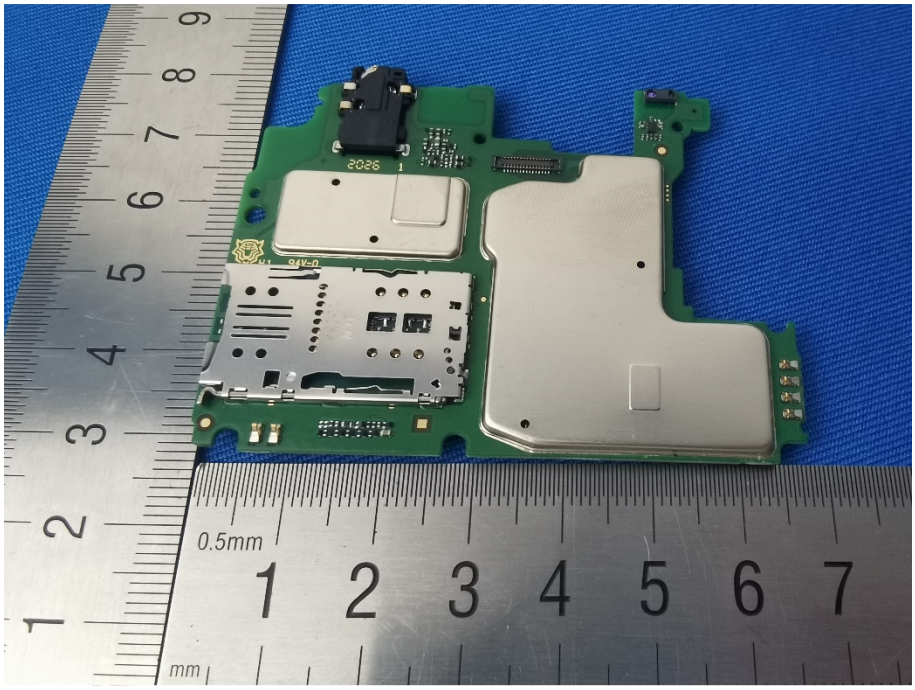
0.5mm
mm

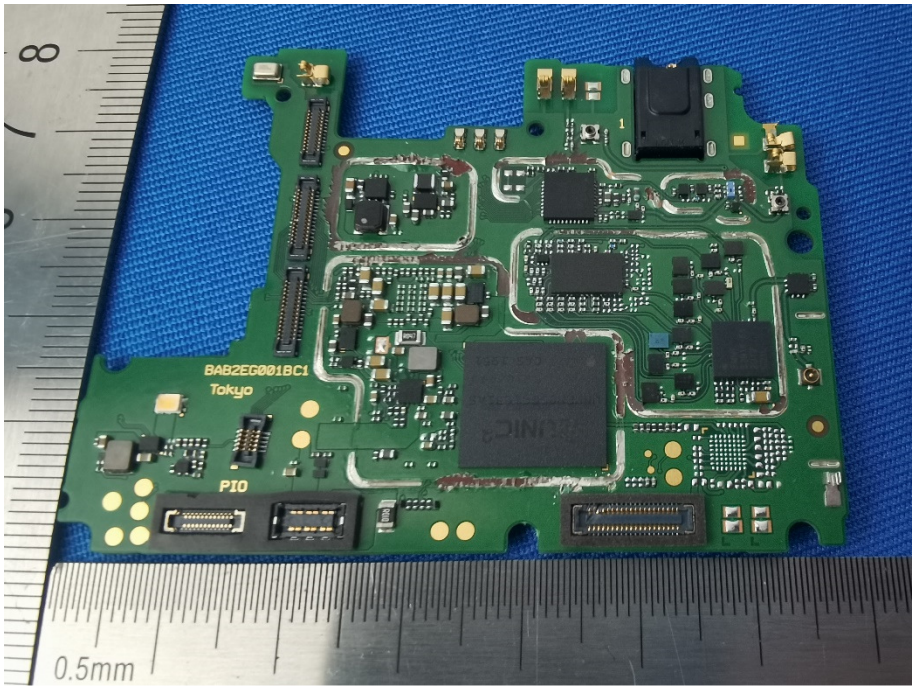
BAB2EG001BC1
Tokyo
PIO
0.5mm

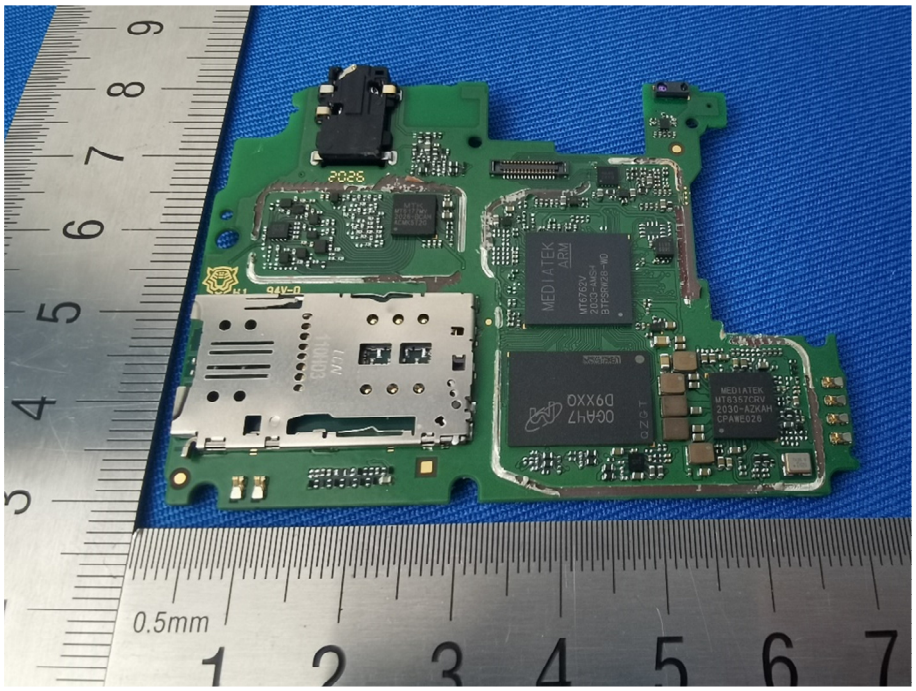
MEDIATEK
ARM
MT6762V
2033-AMG4
B1FBSNZB-MD
MEDIATEK
MT6367CRM
2030-AZKAM
CPAWE026
0.5mm

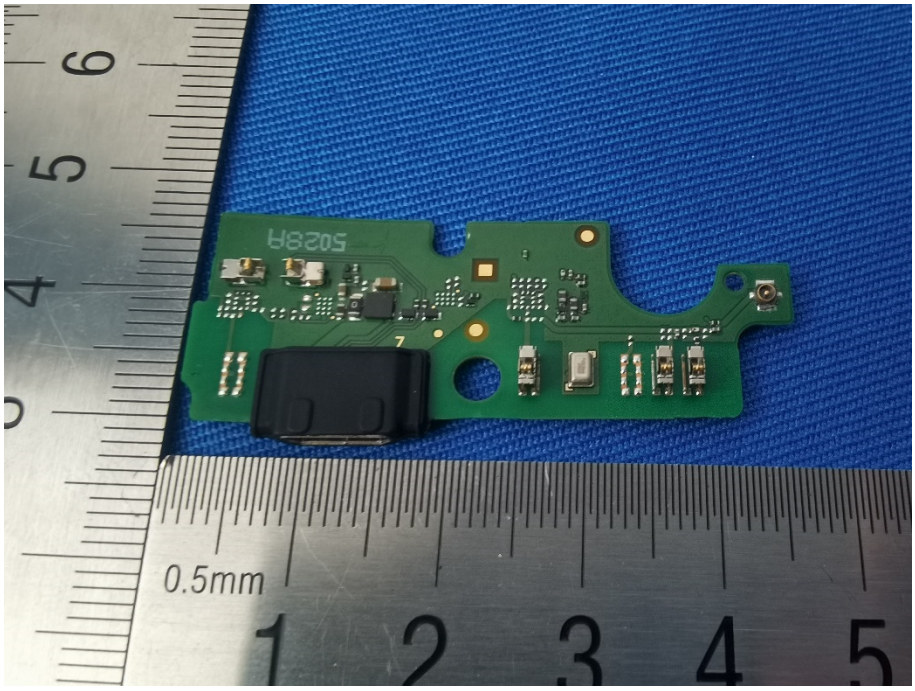
0.5mm

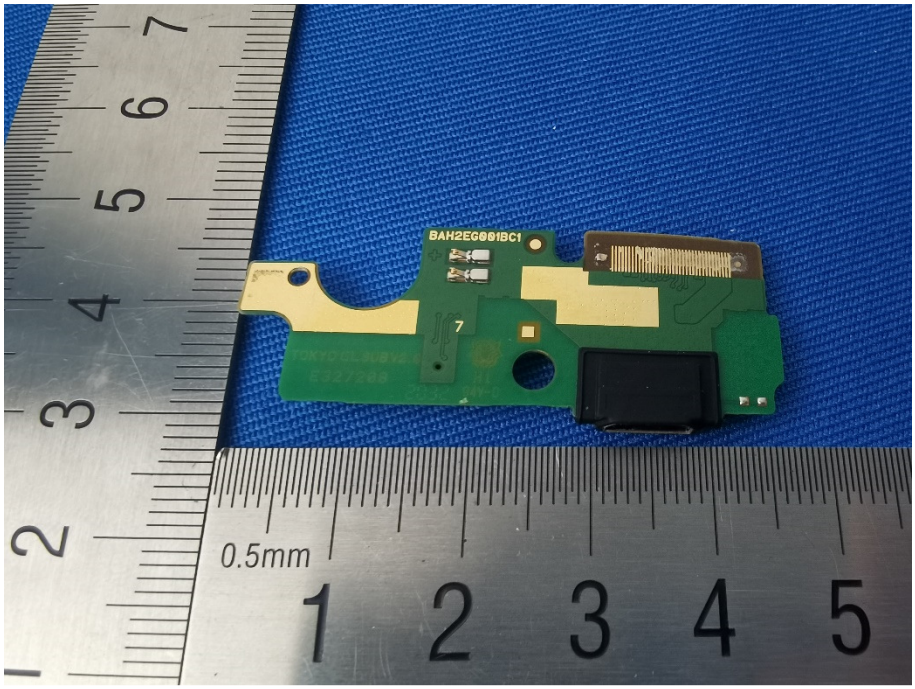
BAH2EG001BC1
0.5mm