Tokyo Lite TMO V2.0
SBF2FK00000-4B
CW2004271A
Tokyo Lite TMO V2.0

3.85V Li-ion Polymer Battery/Batterie
Model: C3400011
Typical Capacity:3550mAh/13.68Wh
Rated Capacity:3400mAh/13.09Wh
Limited Charge Voltage:4.4V
Made by Shenzhen BYD Lithium Battery Company Limited
Rechargeable Battery/Batterie
Made in China
Do not disassemble.
Do not short circuit.
Do not dispose of in fire.
Do not expose to high temperature(+60°C/140°F).
Nao desmonte.
Nao provoque curto-circuito.
Nao coloque em fogo.
Nao coloque em alta temperatura(60°C/140°F).
No pas de démontage.
No pas de court-circuiter.
No pas mettre au feu.
No pas exposer à une température
supérieure à 60°C/140°F.
防止电池拆卸：勿在高温环境使用或存放，勿将电池短路，无论何时勿将电池放入火中，勿将电池暴露在高温（60°C/140°F）以上环境中使用。
警告：投入火中或严重冲击可能导致爆炸！电池使用后禁止使用！
MANUFACTURED
DATE:2020-04-08 ICS01
S/N:C3400011C1BYD000000B5

3.85V Li-ion Polymer Battery/Batterie
Model: CP-C1
Typical Capacity: 3500mAh/13.48Wh
Rated Capacity: 3400mAh/13.09Wh
Limited Charge Voltage: 4.4V
Made by Shenzhen BYD Lithium Battery Company Limited
Manufactured in China/Batterie
Do not disassemble.
Do not short circuit.
Do not expose to fire.
Do not expose to high temperature (60°C/140°F).
Ne pas démonter.
Ne provoquer un court-circuit.
Ne pas exposer au feu.
Ne pas exposer à une température élevée (60°C/140°F).
MANUFACTURED
DATE:2020-04-08 IC501
S/N:C3400011C1BYD0000085

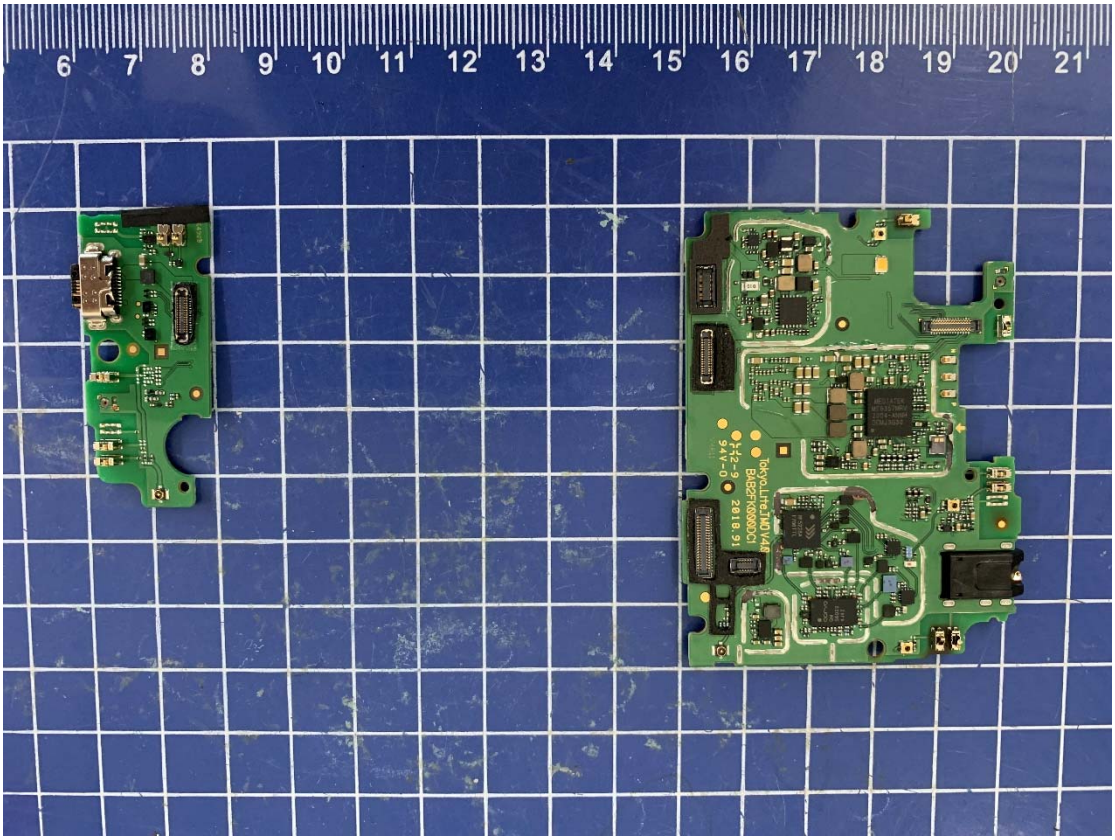
TokyoLitreJMD1V48
BA82FK0000C1
2018.91
E42-9
94V-0
MEDIATEK

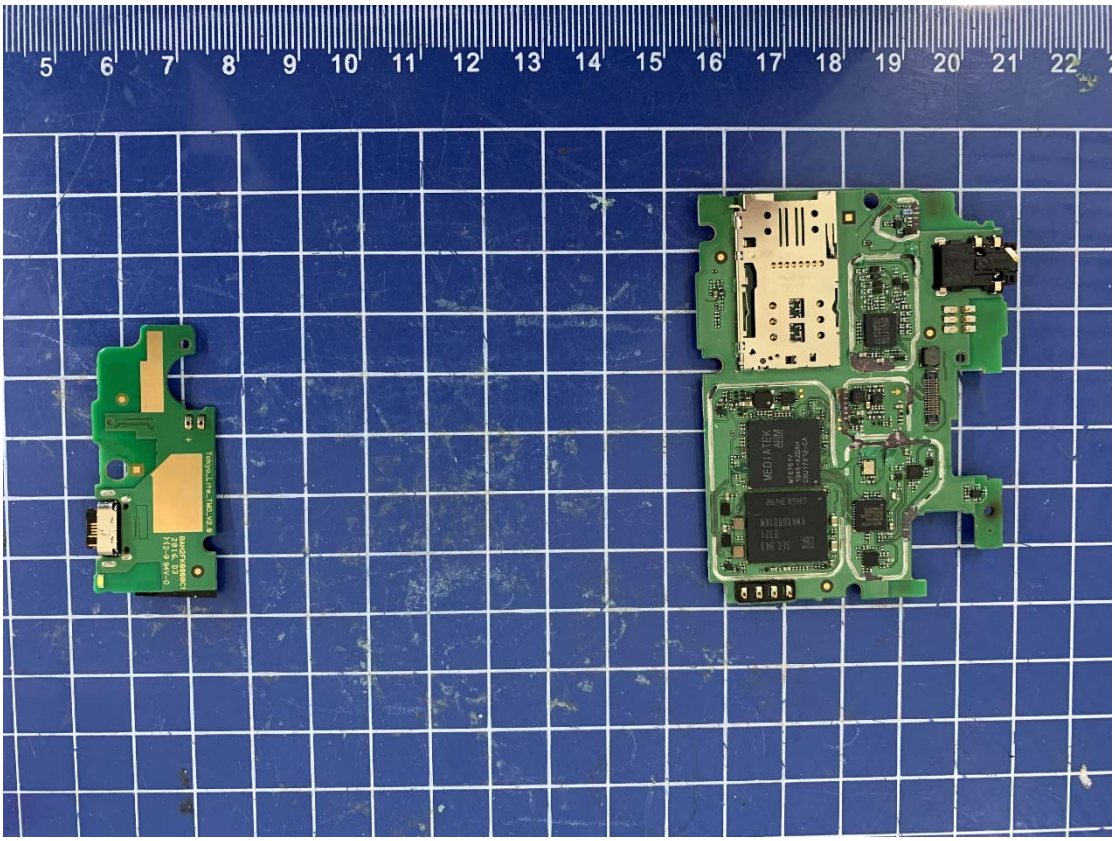
TokyoLitreJMD1V28
MEDIATEK
A00