1. External Photograph of EUT

Brand Name: Vodafone / Model Name: VFD 900

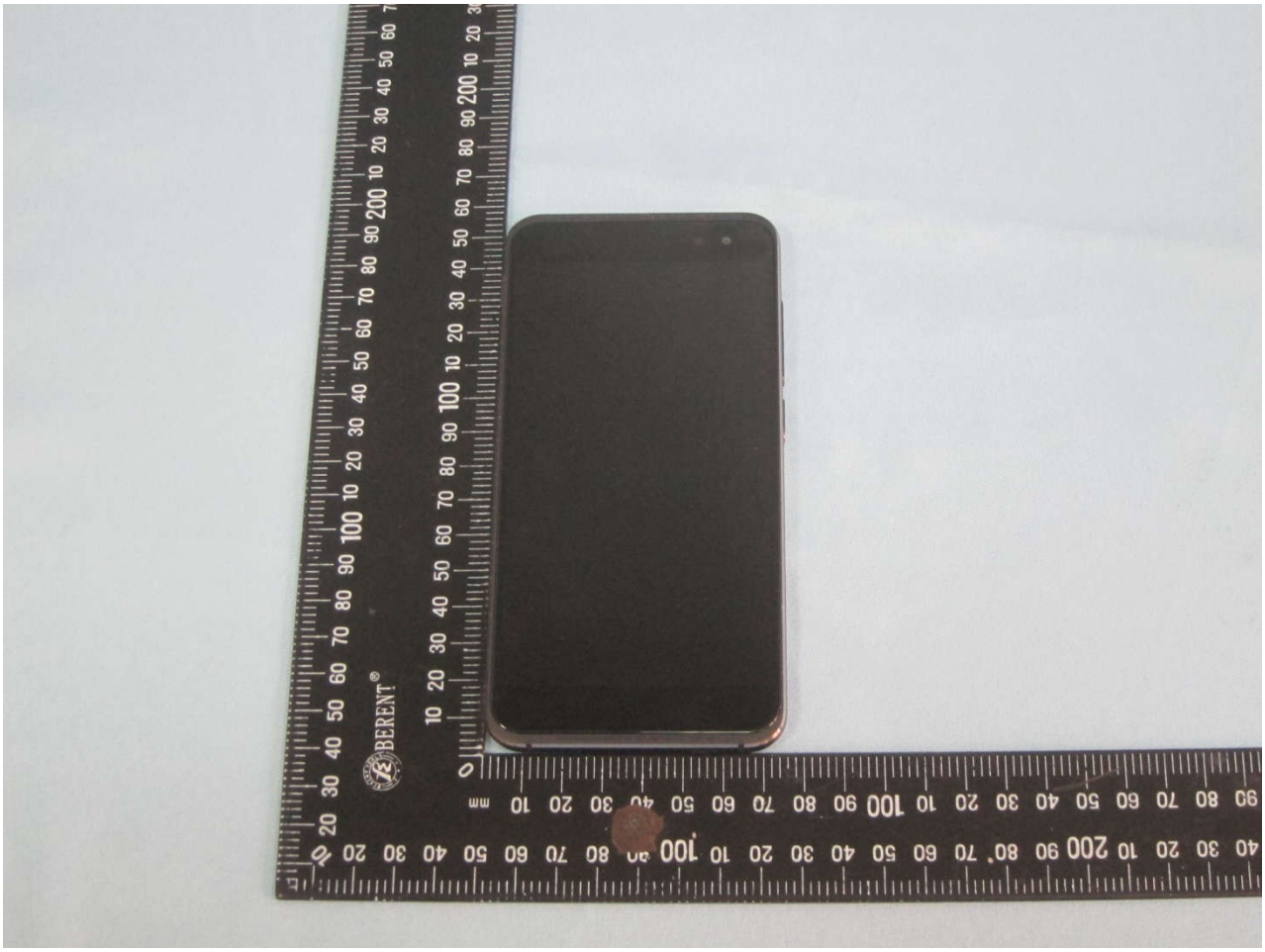

Brand Name: Vodafone / Model Name: VFD 900

Brand Name: Vodafone / Model Name: VFD 900

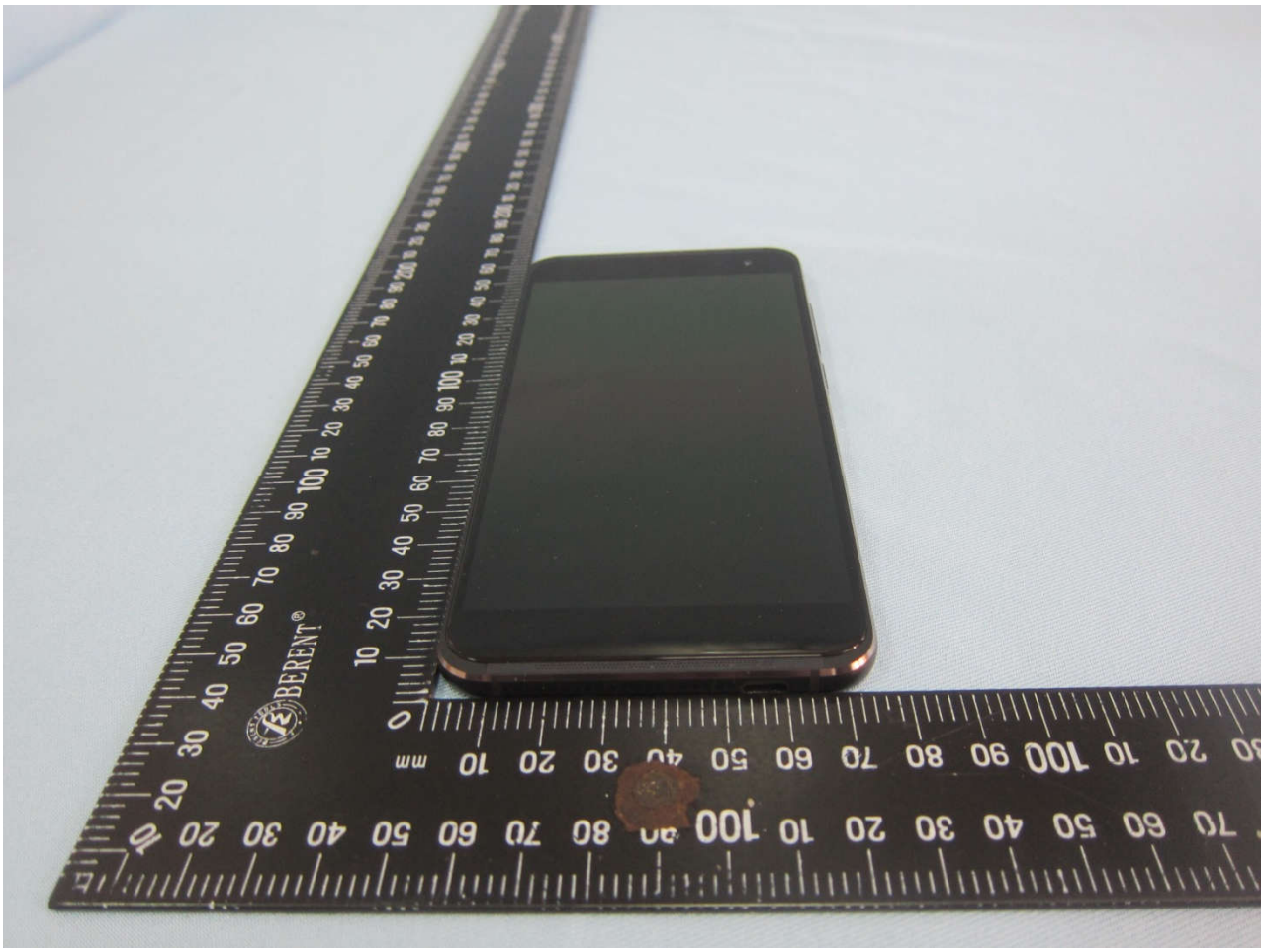

Brand Name: Vodafone / Model Name: VFD 900

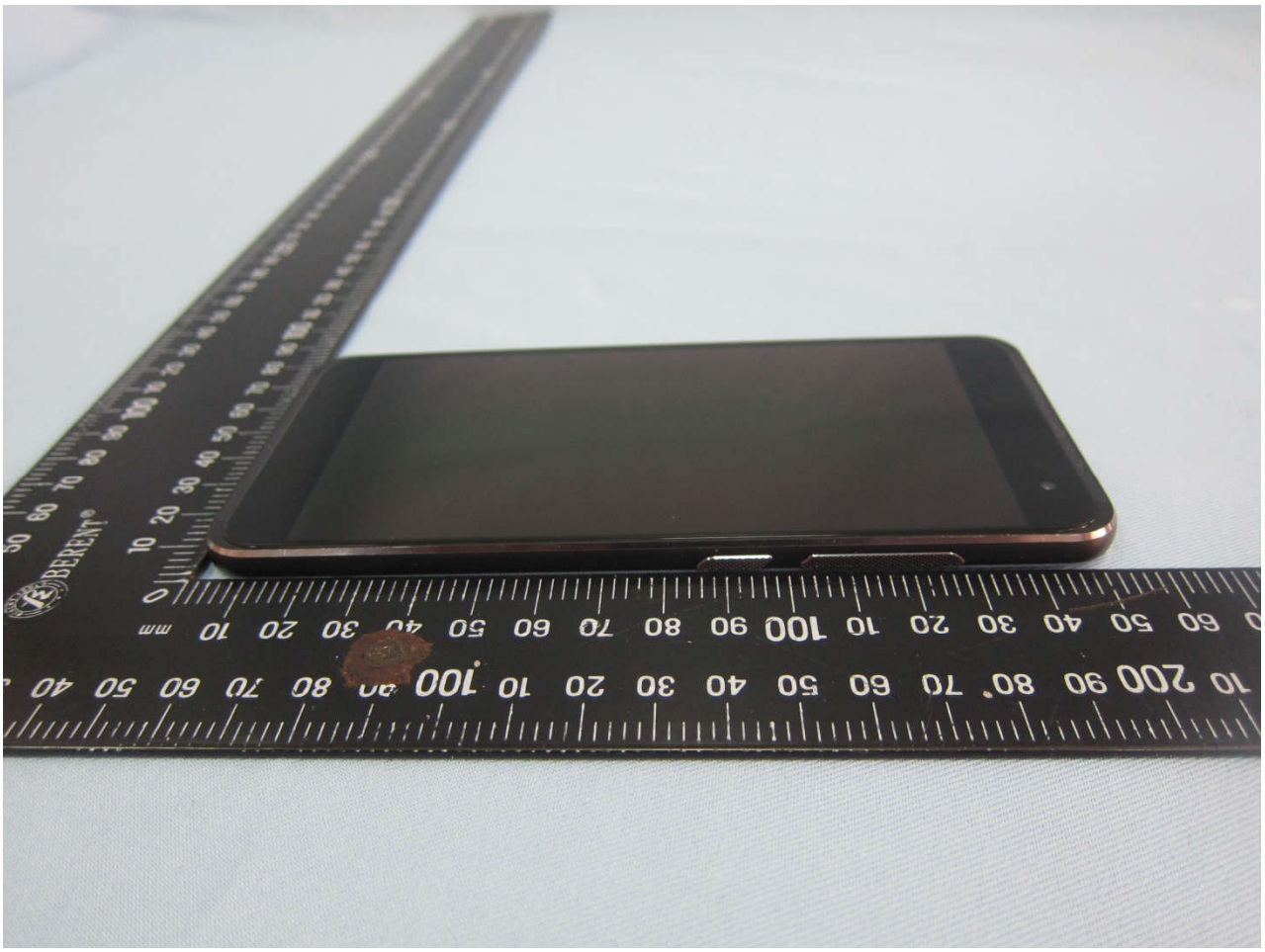

Brand Name: Vodafone / Model Name: VFD 900

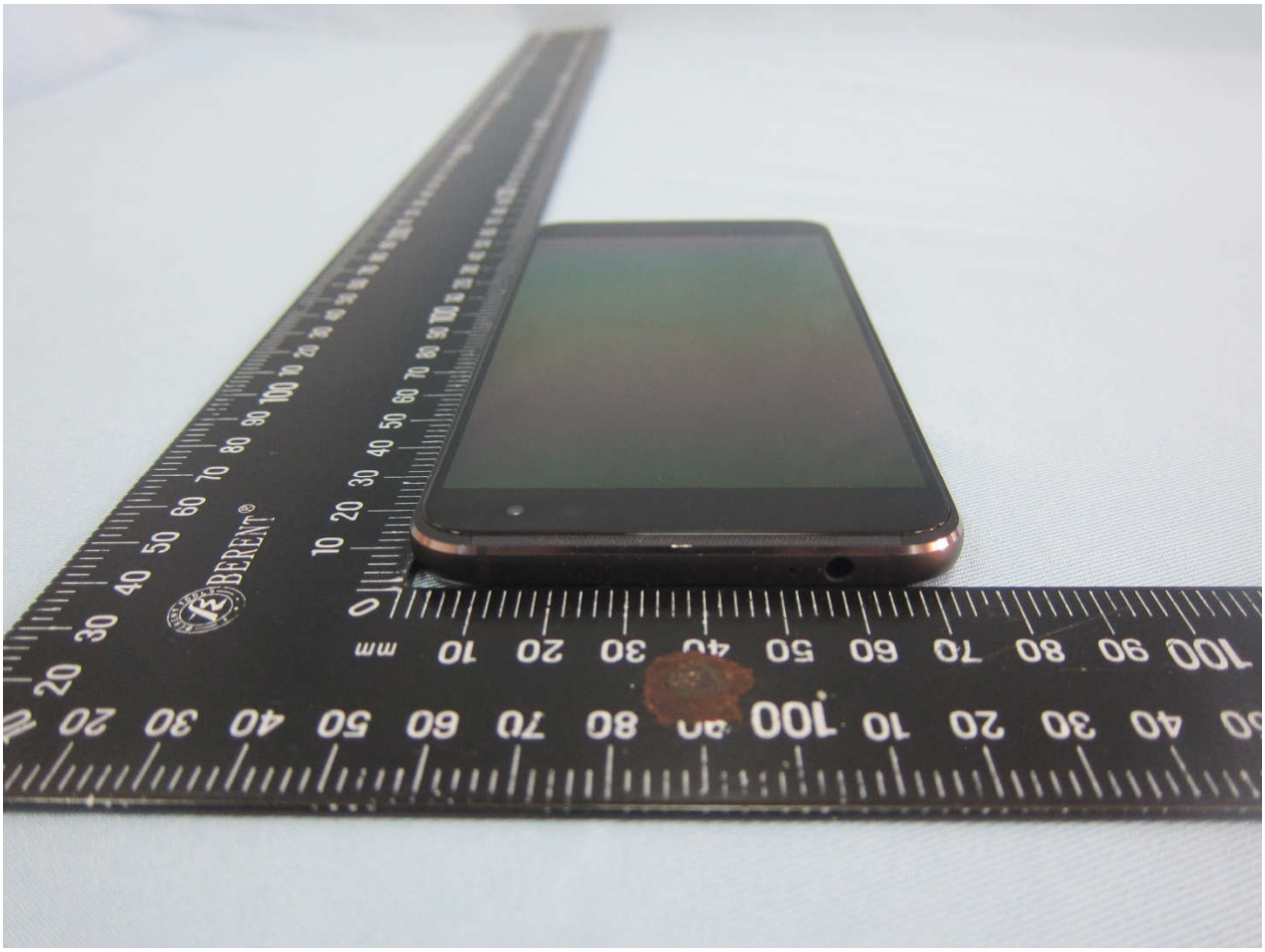

Brand Name: Vodafone / Model Name: VFD 900

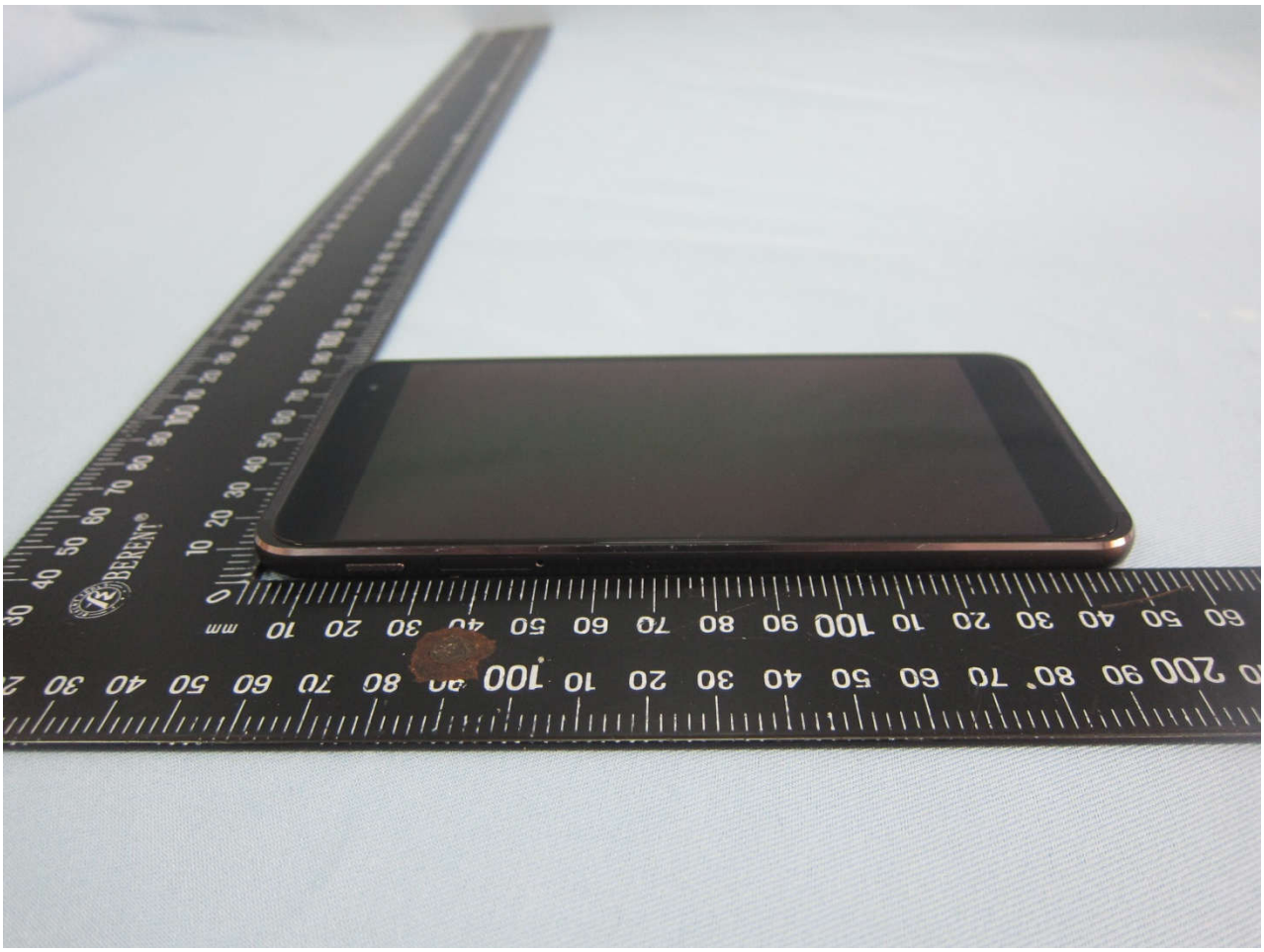

2. Photograph of Accessory

Brand Name: Vodafone / Model Name: VFD 900

Specification of Accessory				
AC Adapter	**Brand Name**	N/A	**Model Name**	QC10US
	Power Rating	I/P: 100-240Vac, 500mA, O/P: 5.0Vdc, 2A, / 9.0Vdc, 1.67A		
	Manufacturer	BYD	**P/N**	CBA0060AG1C1
Battery	**Brand Name**	ALCATEL ONETOUCH	**Model Name**	TLp030F2
	Power Rating	3.84Vdc, 3000mAh		
	Manufacturer	SCUD	**P/N**	CAC3000013C2
USB Cable 1	**Brand Name**	N/A	**Model Name**	CDA0000043C8
	Signal Line Type	1.01m shielded without core		
	Manufacturer	PUAN	**P/N**	N/A
USB Cable 2	**Brand Name**	N/A	**Model Name**	CDA0000043C2 CDA0000087C2
	Signal Line Type	1.00m shielded without core		
	Manufacturer	Shenghua	**P/N**	N/A
Earphone	**Brand Name**	N/A	**Model Name**	WH60
	Signal Line Type	1.24m non-shielded without core		
	Manufacturer	Lianchuang	**P/N**	N/A

Remark: For accessories equipped with this EUT, please refer to the following photos.

Brand Name: Vodafone / Model Name: VFD 900

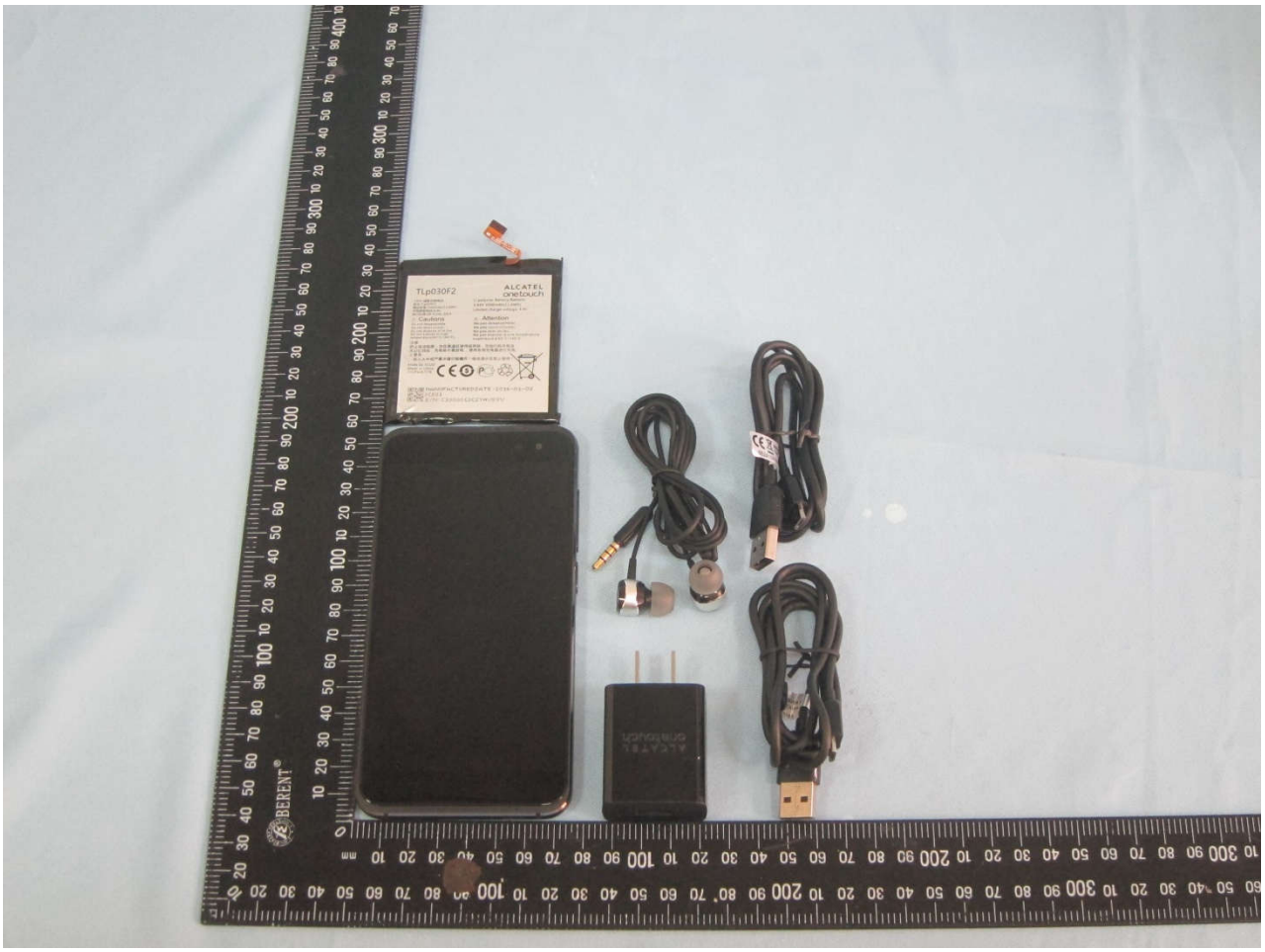

Brand Name: Vodafone / Model Name: VFD 900

Brand Name: Vodafone / Model Name: VFD 900

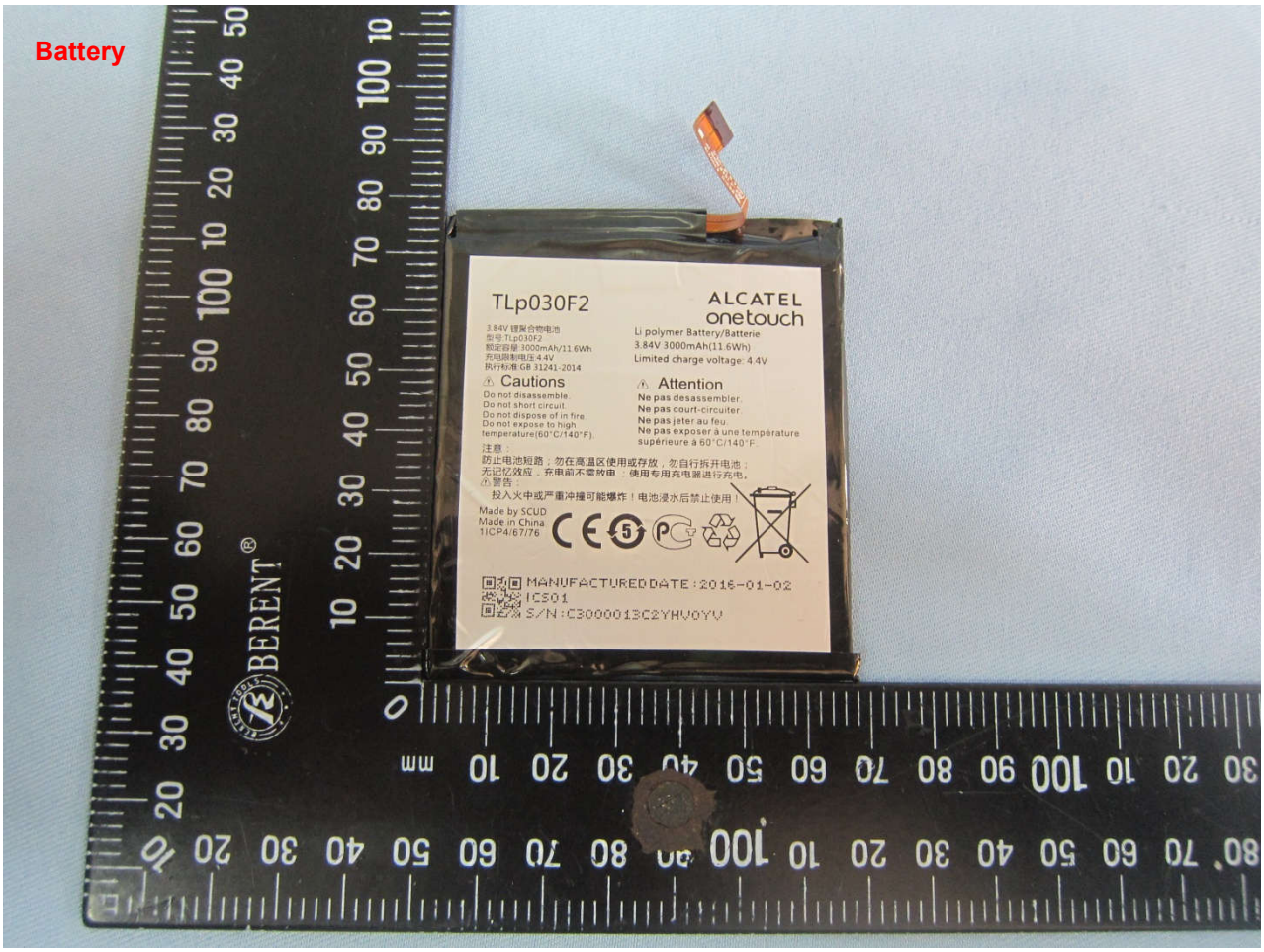
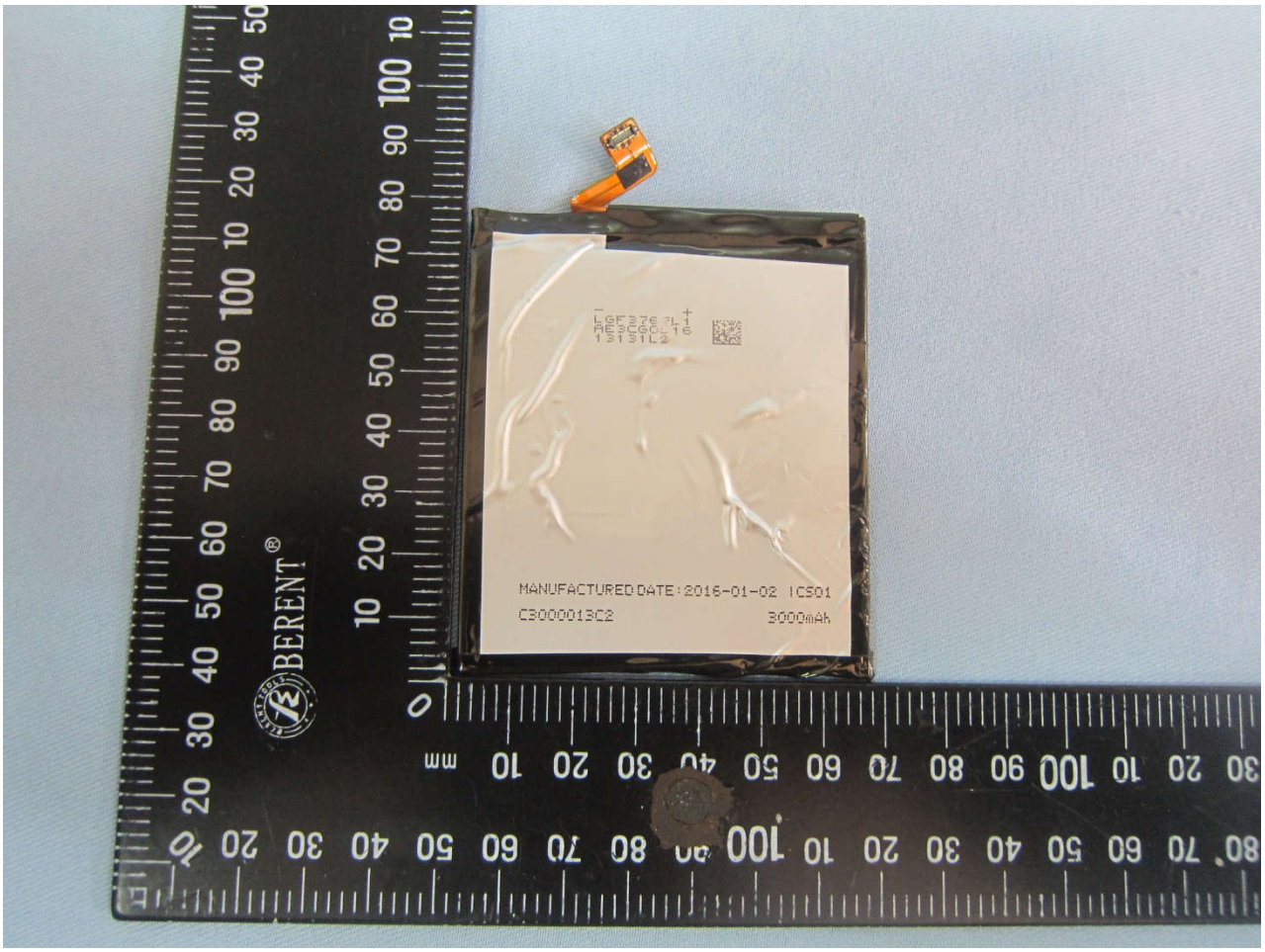
Brand Name: Vodafone / Model Name: VFD 900