TESTING
NVLAP LAB CODE 600118-0

HAC RF TEST REPORT

No. I19Z62156-SEM02

For

TCL Communication Ltd.

HSUPA/HSDPA/UMTS 5 Bands/GSM Quad Bands/LTE 17 bands mobile phone

Model name: T799B

With

Hardware Version:04

Software Version: 4D2Y

FCC ID: 2ACCJN034

Results Summary: M Category = M4

Issued Date: 2020-1-22

Note:

The test results in this test report relate only to the devices specified in this report. This report shall not be reproduced except in full without the written approval of CTTL.

The report must not be used by the client to claim product certification, approval, or endorsement by NVLAP, NIST, or any agency of the U.S.Government.

Test Laboratory:

CTTL, Telecommunication Technology Labs, CAICT

No. 51, Xueyuan Road, Haidian District, Beijing, P. R. China 100191.

Tel:+86(0)10-62304633-2512, Fax:+86(0)10-62304633-2504

Email: cttl_terminals@caict.ac.cn, website: www.caict.ac.cn

©Copyright. All rights reserved by CTTL.

REPORT HISTORY

Report Number	Revision	Issue Date	Description
I19Z62156-SEM02	Rev.0	2020-1-22	Initial creation of test report

©Copyright. All rights reserved by CTTL.

TABLE OF CONTENT

1 TEST LABORATORY 5

1.1 TESTING LOCATION 5
1.2 TESTING ENVIRONMENT 5
1.3 PROJECT DATA 5
1.4 SIGNATURE 5

2 CLIENT INFORMATION 6

2.1 APPLICANT INFORMATION 6
2.2 MANUFACTURER INFORMATION 6

3 EQUIPMENT UNDER TEST (EUT) AND ANCILLARY EQUIPMENT (AE) 7

3.1 ABOUT EUT 7
3.2 INTERNAL IDENTIFICATION OF EUT USED DURING THE TEST 7
3.3 INTERNAL IDENTIFICATION OF AE USED DURING THE TEST 7
3.4 AIR INTERFACES / BANDS INDICATING OPERATING MODES 8

4 MAXIMUM OUTPUT POWER 9

5 REFERENCE DOCUMENTS 10

5.1 REFERENCE DOCUMENTS FOR TESTING 10

6 OPERATIONAL CONDITIONS DURING TEST 11

6.1 HAC MEASUREMENT SET-UP 11
6.2 PROBE SPECIFICATION 12
6.3TEST ARCH PHANTOM &PHONE POSITIONER 13
6.4ROBOTIC SYSTEM SPECIFICATIONS 13

7 EUT ARRANGEMENT 14

7.1 WD RF EMISSION MEASUREMENTS REFERENCE AND PLANE 14

8 SYSTEM VALIDATION 15

8.1 VALIDATION PROCEDURE 15
8.2 VALIDATION RESULT 15

9 EVALUATION OF MIF 16

9.1 INTRODUCTION 16
9.2 MIF MEASUREMENT WITH THE AIA 17
9.3 TEST EQUIPMENT FOR THE MIF MEASUREMENT 17
9.4 TEST SIGNAL VALIDATION 17
9.5 DUT MIF RESULTS 18

10 EVALUATION FOR LOW-POWER EXEMPTION 21

10.1 PRODUCT TESTING THRESHOLD 21
10.2 CONDUCTED POWER 21
10.3 CONCLUSION 22

©Copyright. All rights reserved by CTTL.

11 RF TEST PROCEDUERES 22

12 MEASUREMENT RESULTS (E-FIELD) 24

13 ANSIC 63.19-2011 LIMITS 25

14 MEASUREMENT UNCERTAINTY 26

15 MAIN TEST INSTRUMENTS 27

16 CONCLUSION.....27

ANNEX A TEST LAYOUT.....28

ANNEX B TEST PLOTS.....29

ANNEX C SYSTEM VALIDATION RESULT.....71

ANNEX D PROBE CALIBRATION CERTIFICATE 74

ANNEX E DIPOLE CALIBRATION CERTIFICATE 83

©Copyright. All rights reserved by CTTL.

1 Test Laboratory

1.1 Testing Location

CompanyName:	CTTL(Shouxiang)
Address:	No. 51 Shouxiang Science Building, Xueyuan Road, Haidian District, Beijing, P. R. China100191

1.2 Testing Environment

Temperature:	18°C~25°C,
Relative humidity:	30%~ 70%
Ground system resistance:	< 0.5 Ω
Ambient noise is checked and found very low and in compliance with requirement of standards. Reflection of surrounding objects is minimized and in compliance with requirement of standards.	

1.3 Project Data

Project Leader:	Qi Dianyuan
Test Engineer:	Lin Hao
Testing Start Date:	January 12, 2020
Testing End Date:	January 14, 2020

1.4 Signature

Lin Xiaojun

(Prepared this test report)

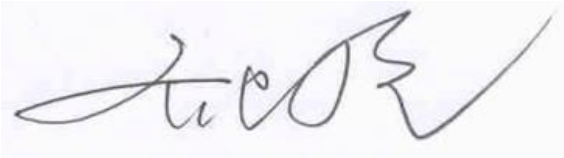

Qi Dianyuan

(Reviewed this test report)

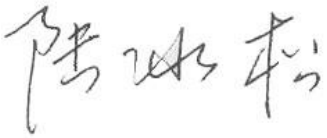

Lu Bingsong

Deputy Director of the laboratory

(Approved this test report)

©Copyright. All rights reserved by CTTL.

2 Client Information

2.1 Applicant Information

Company Name:	TCL Communication Ltd.
Address/Post:	5/F, Building 22E, 22 Science Park East Avenue,Hong Kong Science Park, Shatin, NT, Hong Kong
Contact Person:	Gong Zhizhou
Contact Email:	zhizhou.gong@tcl.com
Telephone:	0086-755-36611722
Fax:	0086-755-36612000-81722

2.2 Manufacturer Information

Company Name:	TCL Communication Ltd.
Address/Post:	5/F, Building 22E, 22 Science Park East Avenue,Hong Kong Science Park, Shatin, NT, Hong Kong
Contact Person:	Gong Zhizhou
Contact Email:	zhizhou.gong@tcl.com
Telephone:	0086-755-36611722
Fax:	0086-755-36612000-81722

©Copyright. All rights reserved by CTTL.

3 Equipment Under Test (EUT) and Ancillary Equipment (AE)

3.1 About EUT

Description:	HSUPA/HSDPA/UMTS 5 Bands/GSM Quad Bands/LTE 17 bands mobile phone
Model name:	T799B
Operating mode(s):	GSM 850/900/1800/1900, UMTS FDD1/ 2/4/5/8, BT, Wi-Fi LTE Band 1/2/3/4/5/7/8/12/13/17/25/26/28/38/40/41/66

3.2 Internal Identification of EUT used during the test

EUT ID*	IMEI	HW Version	SW Version
EUT1	015626000009691	04	4D2Y

*EUT ID: is used to identify the test sample in the lab internally.

3.3 Internal Identification of AE used during the test

AE ID*	Description	Model	SN	Manufacturer
AE1	Battery	Tlp043D7	/	VEKEN
AE2	Battery	TBD	/	BYD
AE3	Headset	MTRO100	/	TES

*AE ID: is used to identify the test sample in the lab internally.

©Copyright. All rights reserved by CTTL.

3.4 Air Interfaces / Bands Indicating Operating Modes

Air-interface	Band(MHz)	Type	C63.19/tested	Simultaneous Transmissions	OTT
GSM	850	VO	Yes	BT, WLAN	NA
	1900				
GPRS/EDGE	850	DT	Yes		Google duo
	1900				
WCDMA (UMTS)	850	VO	Yes	BT, WLAN	NA
	1700				
	1900				
	HSPA	DT	Yes		Google duo
LTE FDD	Band7/12/13/25/26/41/66	V/D	Yes	BT, WLAN	Google duo
BT	2450	DT	NA	GSM,WCDMA,LTE	NA
WLAN	2450	V/D	Yes	GSM,WCDMA,LTE	Google duo
WLAN	5G	V/D	Yes	GSM,WCDMA, LTE	Google duo

NA: Not Applicable
VO: Voice Only
V/D: CMRS and IP Voice Service over Digital Transport
DT: Digital Transport
* HAC Rating was not based on concurrent voice and data modes, Non current mode was found to represent worst case rating for both M and T rating
Note1 = No Associated T-Coil measurement has been made in accordance with 285076 D02 T-Coil testing for CMRS IP

©Copyright. All rights reserved by CTTL.

4 Maximum Output Power

GSM 850MHz	Tune up (dBm)		
	Channel 251(848.8MHz)	Channel 190(836.6MHz)	Channel 128(824.2MHz)
Voice	34	34	34
EDGE	31	31	31
GSM 1900MHz	Tune up(dBm)		
	Channel 810(1909.8MHz)	Channel 661(1880MHz)	Channel 512(1850.2MHz)
Voice	32	32	32
EDGE	26	26	26
WCDMA 850MHz	Tune up (dBm)		
	Channel 4233(846.6MHz)	Channel 4182(836.4MHz)	Channel 4132(826.4MHz)
RMC	25	25	25
HSPA	24	24	24
WCDMA 1700MHz	Tune up (dBm)		
	Channel1513(1752.6MHz)	Channel 1412(1732.4MHz)	Channel 1312(1712.4MHz)
RMC	24.5	24.5	24.5
HSPA	23.5	23.5	23.5
WCDMA 1900MHz	Tune up (dBm)		
	Channel9538(1907.6MHz)	Channel 9400(1880MHz)	Channel 9262(1852.4MHz)
RMC	24.5	24.5	24.5
HSPA	23.5	23.5	23.5
LTE Band7	Tune up (dBm)		
	Channel 21350(2560Hz)	Channel 21100(2535MHz)	Channel20850(2510MHz)
QPSK	24	24	24
16QAM	23	23	23
64QAM	22	22	22
LTE Band12	Tune up (dBm)		
	Channel 23130(711MHz)	Channel 23095(707.5MHz)	Channel23060(704MHz)
QPSK	23.5	23.5	23.5
16QAM	22.5	22.5	22.5
64QAM	21.5	21.5	21.5
LTE Band13	Tune up (dBm)		
	Channel 23230(782MHz)		
QPSK	23.2		
16QAM	22.2		
64QAM	21.2		
LTE Band25	Tune up (dBm)		
	Channel26590(1905MHz)	Channel26365(1882.5MHz)	Channel26140(1860MHz)
QPSK	24.5	24.5	24.5
16QAM	23.5	23.5	23.5
64QAM	22.5	22.5	22.5

©Copyright. All rights reserved by CTTL.

LTE Band26	Tune up (dBm)		
	Channel26965(841.5MHz)	**Channel 26865(831.5MHz)**	**Channel 26765(821.5MHz)**
QPSK	24	24	24
16QAM	23	23	23
64QAM	22	22	22
LTE Band41	**Tune up(dBm)**		
	Channel 41490(2680MHz)	**Channel 40620(2593MHz)**	**Channel 39750(2506MHz)**
QPSK	24	24	24
16QAM	23	23	23
64QAM	22	22	22
LTE Band66	**Tune up(dBm)**		
	Channel 132572(1770MHz)	**Channel 132322(1745MHz)**	**Channel 133072(1720MHz)**
QPSK	24.5	24.5	24.5
16QAM	23.5	23.5	23.5
64QAM	22.5	22.5	22.5
2.4GHz 802.11b	**Tune up (dBm)**		
	Channel 11 (2462MHz)	**Channel 6 (2437MHz)**	**Channel 1 (2412MHz)**
	21	21	21
5GHz 802.11a	**Tune up (dBm)**		
	Channel 102(5510 MHz)	**Channel 126(5630 MHz)**	**Channel 142(5710 MHz)**
	19	19	19

5 Reference Documents

5.1 Reference Documents for testing

The following document listed in this section is referred for testing.

Reference	Title	Version
ANSI C63.19-2011	American National Standard for Methods of Measurement of Compatibility between Wireless Communication Devices and Hearing Aids	2011 Edition
FCC 47 CFR §20.19	Hearing Aid Compatible Mobile Headsets	2015 Edition
KDB 285076 D01	Equipment Authorization Guidance for Hearing Aid Compatibility	v05

©Copyright. All rights reserved by CTTL.

6 OPERATIONAL CONDITIONS DURING TEST

6.1 HAC MEASUREMENT SET-UP

These measurements are performed using the DASY5 NEO automated dosimetric assessment system. It is made by Schmid & Partner Engineering AG (SPEAG) in Zurich, Switzerland. It consists of high precision robotics system (Stäubli), robot controller, Intel Core2 computer, near-field probe, probe alignment sensor. The robot is a six-axis industrial robot performing precise movements. A cell controller system contains the power supply, robot controller, teach pendant (Joystick),and remote control, is used to drive the robot motors. The PC consists of the HP Intel Core21.86 GHz computer with Windows XP system and HAC Measurement Software DASY5 NEO, A/D interface card, monitor, mouse, and keyboard. The Stäubli Robot is connected to the cell controller to allow software manipulation of the robot. A data acquisition electronic (DAE)circuit performs the signal amplification, signal multiplexing, AD-conversion, offset measurements, mechanical surface detection, collision detection, etc. is connected to the Electro-optical coupler (EOC). The EOC performs the conversion from the optical into digital electric signal of the DAE and transfers data to the PC plug-in card.

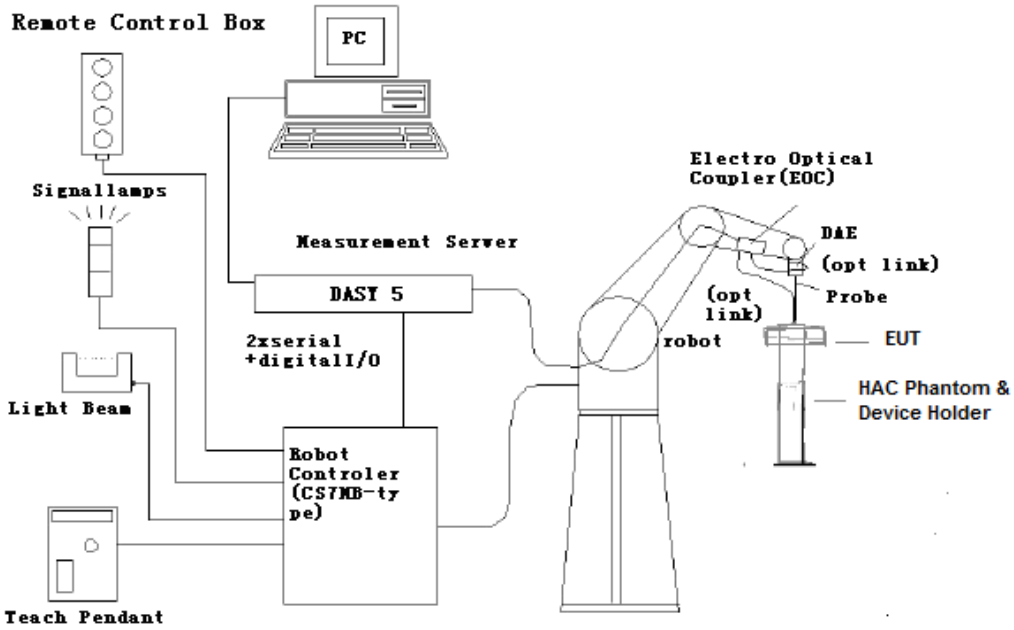

Fig. 1 HAC Test Measurement Set-up

The DAE4 consists of a highly sensitive electrometer-grade preamplifier with auto-zeroing, a channel and gain-switching multiplexer, a fast 16 bit AD-converter and a command decoder and control logic unit. Transmission to the PC-card is accomplished through an optical downlink for data and status information and an optical uplink for commands and clock lines. The mechanical probe mounting device includes two different sensor systems for frontal and sidewise probe contacts. They are also used for mechanical surface detection and probe collision detection. The robot uses its own controller with a built in VME-bus computer.

©Copyright. All rights reserved by CTTL.

6.2 Probe Specification

E-Field Probe Description

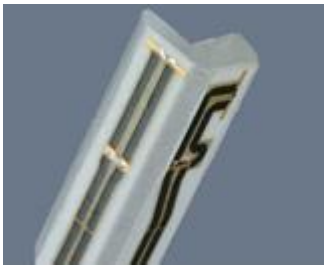

[ER3DV6]

Construction	One dipole parallel, two dipoles normal to probe axis Built-in shielding against static charges PEEK enclosure material
Calibration	In air from 100 MHz to 3.0 GHz (absolute accuracy ±6.0%, k=2)
Frequency	40 MHz to > 6 GHz (can be extended to < 20 MHz) Linearity: ± 0.2 dB (100 MHz to 3 GHz)
Directivity	± 0.2 dB in air (rotation around probe axis) ± 0.4 dB in air (rotation normal to probe axis)
Dynamic Range	2 V/m to > 1000 V/m; Linearity: ± 0.2 dB
Dimensions	Overall length: 330 mm (Tip: 16 mm) Tip diameter: 8 mm (Body: 12 mm) Distance from probe tip to dipole centers: 2.5 mm
Application	General near-field measurements up to 6 GHz Field component measurements Fast automatic scanning in phantoms

©Copyright. All rights reserved by CTTL.

6.3Test Arch Phantom &Phone Positioner

The Test Arch phantom should be positioned horizontally on a stable surface. Reference markings on the Phantom allow the complete setup of all predefined phantom positions and measurement grids by manually teaching three points in the robot. It enables easy and well defined positioning of the phone and validation dipoles as well as simple teaching of the robot (Dimensions: 370 x 370 x 370 mm).

The Phone Positioner supports accurate and reliable positioning of any phone with effect on near field <±0.5 dB.

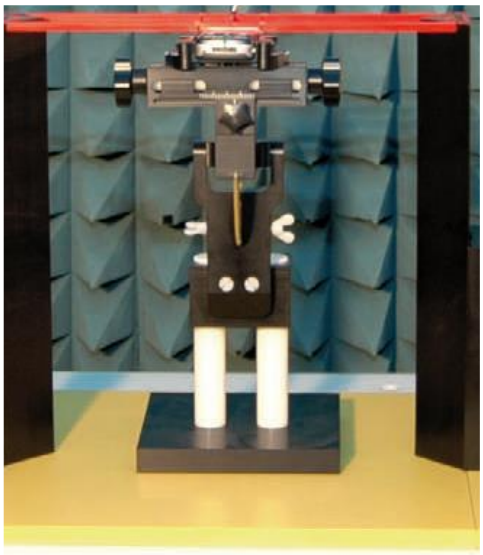

Fig. 2 HAC Phantom & Device Holder

6.4Robotic System Specifications

Specifications

Positioner: Stäubli Unimation Corp. Robot Model: RX160L
Repeatability: ±0.02 mm
No. of Axis: 6

Data Acquisition Electronic (DAE) System

Cell Controller
Processor: Intel Core2
Clock Speed: 1.86GHz
Operating System: Windows XP
Data Converter
Features: Signal Amplifier, multiplexer, A/D converter, and control logic
Software: DASY5 software
Connecting Lines: Optical downlink for data and status info.
Optical uplink for commands and clock

©Copyright. All rights reserved by CTTL.

7 EUT ARRANGEMENT

7.1 WD RF Emission Measurements Reference and Plane

Figure 4 illustrates the references and reference plane that shall be used in the WD emissions measurement.

- The grid is 5 cm by 5 cm area that is divided into 9 evenly sized blocks or sub-grids.
- The grid is centered on the audio frequency output transducer of the WD (speaker or T-coil).
- The grid is located by reference to a reference plane. This reference plane is the planar area that contains the highest point in the area of the WD that normally rests against the user's ear
- The measurement plane is located parallel to the reference plane and 15 mm from it, out from the phone. The grid is located in the measurement plane.

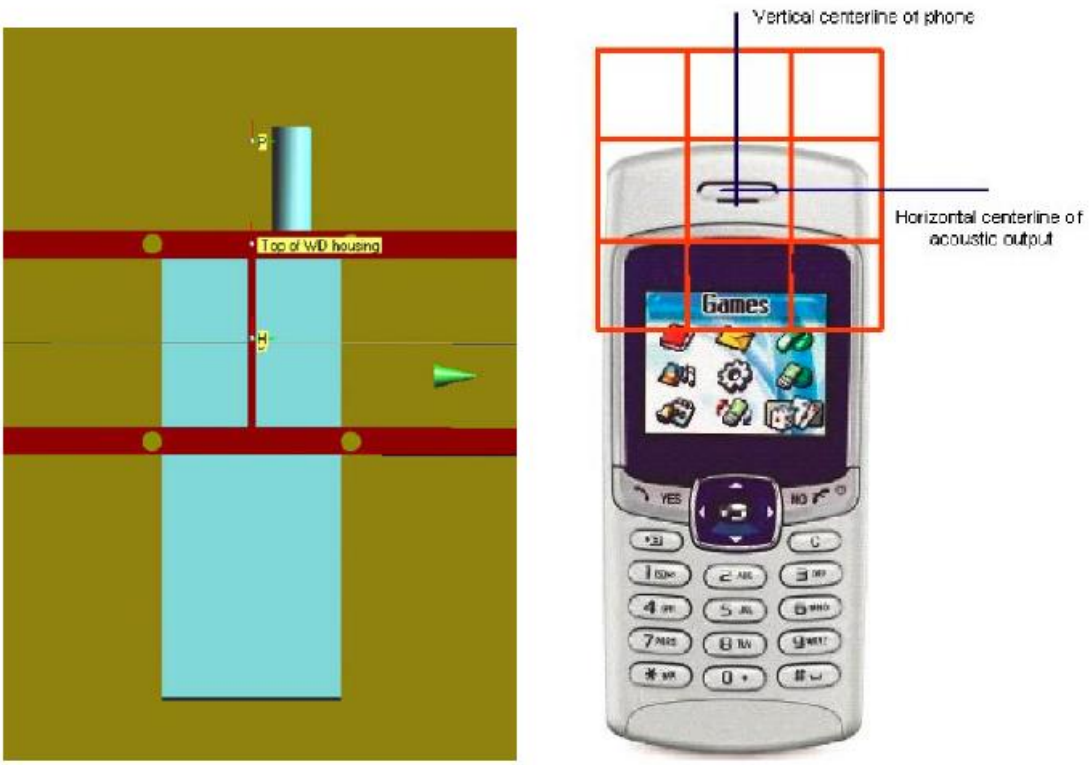

Fig. 3 WD reference and plane for RF emission measurements

©Copyright. All rights reserved by CTTL.

8 SYSTEM VALIDATION

8.1 Validation Procedure

Place a dipole antenna meeting the requirements given in ANSI C63.19 in the position normally occupied by the WD. The dipole antenna serves as a known source for an electrical output. Position the E-field probes so that:

•The probes and their cables are parallel to the coaxial feed of the dipole antenna

•The probe cables and the coaxial feed of the dipole antenna approach the measurement area from opposite directions

• The center point of the probe element(s) are 15 mm from the closest surface of the dipole elements.

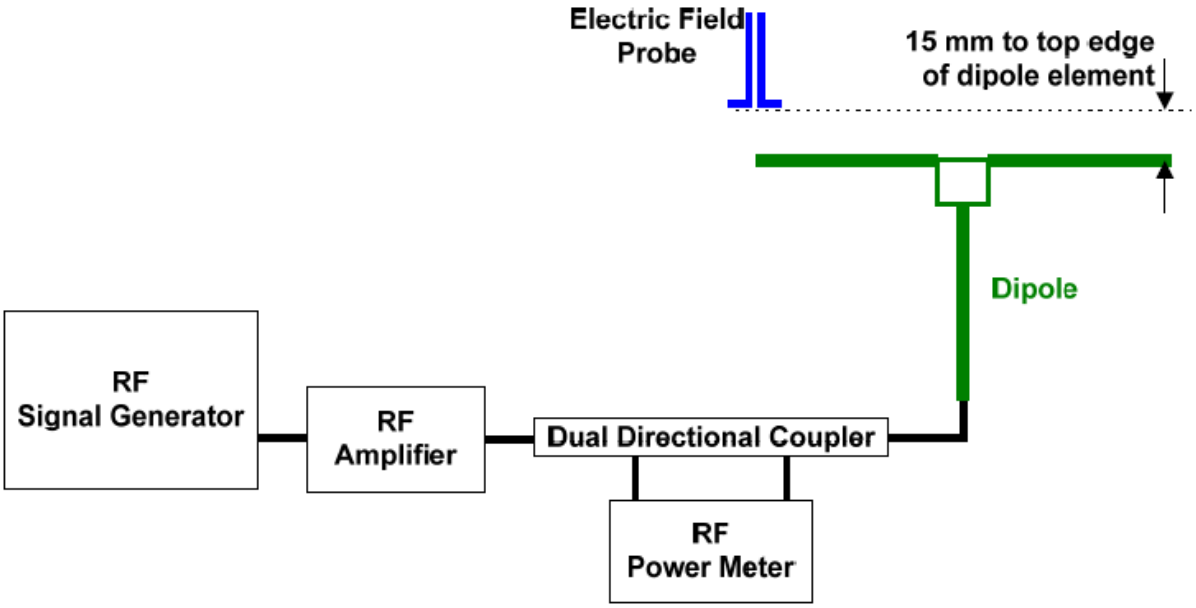

Fig. 4 Dipole Validation Setup

8.2 Validation Result

E-Field Scan						
Mode	**Frequency (MHz)**	**Input Power (mW)**	**Measured[1] Value(dBV/m)**	**Target[2] Value(dBV/m)**	**Deviation[3] (%)**	**Limit[4] (%)**
CW	835	100	40.68	40.56	1.39	±25
CW	1880	100	39.14	38.89	2.92	±25
CW	2600	100	38.65	38.57	0.93	±25

Notes:

1. Please refer to the attachment for detailed measurement data and plot.
2. Target value is provided by SPEAD in the calibration certificate of specific dipoles.
3. Deviation (%) = 100 * (Measured value minus Target value) divided by Target value.
4. ANSI C63.19 requires values within ± 25% are acceptable, of which 12% is deviation and 13% is measurement uncertainty. Values independently validated for the dipole actually used in the measurements should be used, when available.

©Copyright. All rights reserved by CTTL.

9 Evaluation of MIF

9.1 Introduction

The MIF (Modulation Interference Factor) is used to classify E-field emission to determine Hearing Aid Compatibility (HAC). It scales the power-averaged signal to the RF audio interference level and is characteristic to a modulation scheme. The HAC standard preferred "indirect" measurement method is based on average field measurement with separate scaling by the MIF. With an Audio Interference Analyzer (AIA) designed by SPEAG specifically for the MIF measurement, these values have been verified by practical measurements on an RF signal modulated with each of the waveforms. The resulting deviations from the simulated values are within the requirements of the HAC standard.

The AIA (Audio Interference Analyzer) is an USB powered electronic sensor to evaluate signals in the frequency range 698MHz - 6 GHz. It contains RMS detector and audio frequency circuits for sampling of the RF envelope.

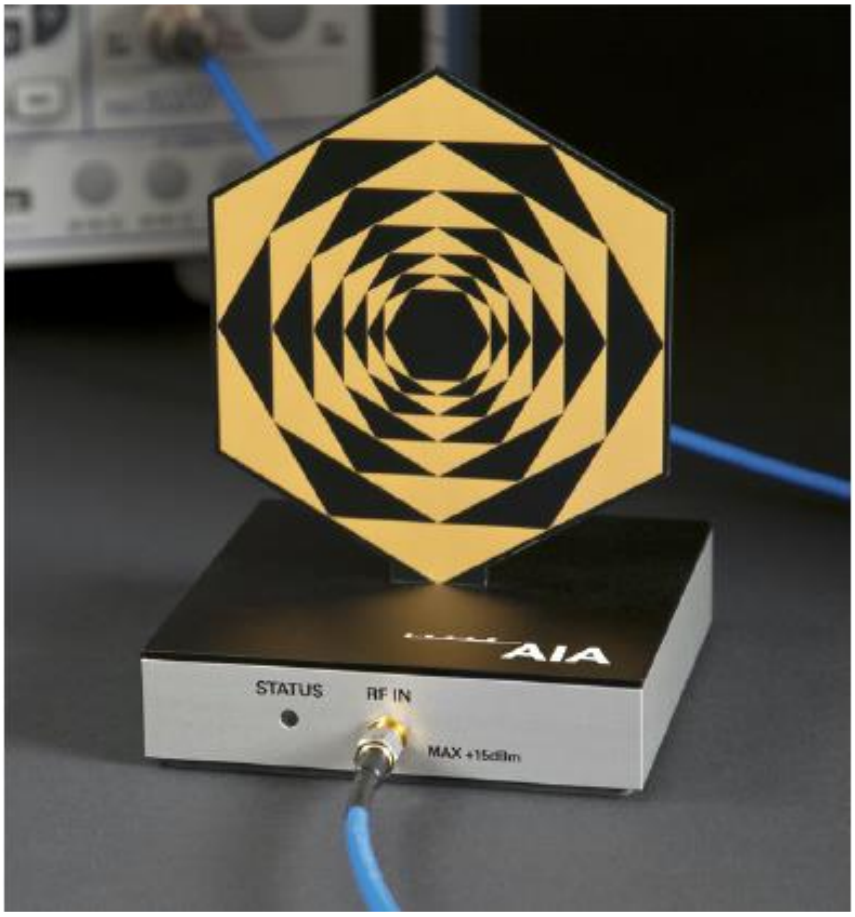

Fig. 5 AIA Front View

©Copyright. All rights reserved by CTTL.

9.2 MIF measurement with the AIA

The MIF is measured with the AIA as follows:

1. Connect the AIA via USB to the DASY5 PC and verify the configuration settings.
2. Couple the RF signal to be evaluated to an AIA via cable or antenna.
3. Generate a MIF measurement job for the unknown signal and select the measurement port and timing settings.
4. Document the results via the post processor in a report.

9.3 Test equipment for the MIF measurement

No.	Name	Type	Serial Number	Manufacturer
01	Signal Generator	E4438C	MY49071430	Agilent
02	AIA	SE UMS 170 CB	1029	SPEAG
03	BTS	E5515C	MY50263375	Agilent

9.4 Test signal validation

The signal generator (E4438C) is used to generate a 1GHz signal with different modulation in the below table based on the ANSI C63.19-2011. The measured MIF with AIA are compared with the target values given in ANSI C63.19-2011 table D.3, D.4 and D5.

Pulse modulation	**Target MIF**	**Measured MIF**	**Deviation**
0.5ms pulse, 1000Hz repetition rate	-0.9 dB	-0.9 dB	0 dB
1ms pulse, 100Hz repetition rate	+3.9 dB	+3.7 dB	0.2 dB
0.1ms pulse, 100Hz repetition rate	+10.1 dB	+10.0 dB	0.1 dB
10ms pulse, 10Hz repetition rate	+1.6 dB	+1.7 dB	0.1 dB
Sine-wave modulation	**Target MIF**	**Measured MIF**	**Deviation**
1 kHz, 80% AM	-1.2 dB	-1.3 dB	0.1 dB
1 kHz, 10% AM	-9.1 dB	-9.0 dB	0.1 dB
1 kHz, 1% AM	-19.1 dB	-18.9 dB	0.2 dB
100 Hz, 10% AM	-16.1 dB	-16.0 dB	0.1 dB
10 kHz, 10% AM	-21.5 dB	-21.6 dB	0.1 dB
Transmission protocol	**Target MIF**	**Measured MIF**	**Deviation**
GSM; full-rate version 2; speech codec/handset low	+3.5 dB	+3.47 dB	0.03 dB
WCDMA; speech; speech codec low; AMR 12.2 kb/s	-20.0 dB	-19.8 dB	0.2 dB
CDMA; speech; SO3; RC3; full frame rate; 8kEVRC	-19.0 dB	-19.1 dB	0.1 dB
CDMA; speech; SO3; RC1; 1/8th frame rate; 8kEVRC	+3.3 dB	+3.44 dB	0.14 dB

©Copyright. All rights reserved by CTTL.

9.5 DUT MIF results

Typical MIF levels in ANSI C63.19-2011	
Transmission protocol	Modulation interference factor
GSM-FDD (TDMA, GMSK)	+3.63 dB
EDGE-FDD (TDMA, 8PSK, TN 0-1)	+1.23dB
EDGE-FDD (TDMA, 8PSK, TN 0-1-2-3)	-1.82dB
UMTS-FDD (WCDMA)	-27.23 dB
UMTS-FDD (HSPA)	-20.75dB
LTE-FDD (SC-FDMA, 1RB, 20MHz, QPSK)	-15.63 dB
LTE-FDD (SC-FDMA, 1RB, 20MHz, 16QAM)	-9.76 dB
LTE-FDD (SC-FDMA, 1RB, 20MHz, 64QAM)	-9.93 dB
LTE-TDD (SC-FDMA, 1RB, 20MHz, QPSK)	-1.62 dB
LTE-TDD (SC-FDMA, 1RB, 20MHz, 16QAM)	-1.44 dB
LTE-TDD (SC-FDMA, 1RB, 20MHz, 64QAM)	-1.54 dB
CDMA2000, RC1, SO3, 1/8th Rate 25 fr	+3.26 dB

Measured MIF for GSM							
Band		GSM 850			GSM 1900		
Channel		251	190	128	810	661	512
Mode	Voice	3.46	3.51	3.5	3.52	3.51	3.49
	EDGE	0.35	0.62	0.47	0.29	0.38	0.46

Measured MIF for WCDMA										
Band		WCDMA 850			WCDMA 1700			WCDMA 1900		
Channel		4458	4407	4357	1738	1637	1537	9938	9800	9662
Mode	RMC	-20.4	-19.64	-23.23	-23.51	-23.48	-22.18	-22.14	-23.7	-23.59
	HSUPA	-20.02	-19.57	-18.94	-22.34	-23.07	-23.55	-23.18	-22.83	-22.68

©Copyright. All rights reserved by CTTL.

QPSK

Measured MIF levels		
Band	Channel	Modulation interference factor
Band7	21350	-14.2
	21100	-14.47
	20850	-14.56
Band12	23130	-14.57
	23095	-14.37
	23060	-14.61
Band13	23230	-15.04
Band25	26590	-14.81
	26365	-14.6
	26140	-14.07
Band26	26965	-14.91
	26865	-14.99
	26775	-14.4
Band41	41490	-1.7
	41055	-1.68
	40620	-1.68
	40185	-1.69
	39750	-1.67
Band66	132572	-14.4
	132322	-14.88
	132072	-14.2

16QAM

Measured MIF levels		
Band	Channel	Modulation interference factor
Band7	21350	-10.14
	21100	-10.1
	20850	-10.85
Band12	23130	-10.51
	23095	-10.24
	23060	-10.31
Band13	23230	-10.83
Band25	26590	-10.88
	26365	-10.32
	26140	-10.71
Band26	26965	-10.77
	26865	-10.93
	26775	-10.12
Band41	41490	-1.56
	41055	-1.45

©Copyright. All rights reserved by CTTL.

	40620	-1.68
	40185	-1.54
	39750	-1.67
Band66	132572	-10.12
	132322	-10.75
	132072	-10.96

64QAM

Measured MIF levels		
Band	Channel	Modulation interference factor
Band7	21350	-10.6
	21100	-10.88
	20850	-10.15
Band12	23130	-10.62
	23095	-10.57
	23060	-11.04
Band13	23230	-10.57
Band25	26590	-10.29
	26365	-10.53
	26140	-10.5
Band26	26965	-10.31
	26865	-10.43
	26775	-10.87
Band41	41490	-1.47
	41055	-1.68
	40620	-1.55
	40185	-1.45
	39750	-1.67
Band66	132572	-10.53
	132322	-10.5
	132072	-10.31

WiFi

2.4GHz 802.11b	11	-5.24
	6	-5.31
	1	-5.45
5GHz 802.11a	48	-5.93

©Copyright. All rights reserved by CTTL.

10 Evaluation for low-power exemption

10.1 Product testing threshold

There are two methods for exempting an RF air interface technology from testing. The first method requires evaluation of the MIF for the worst-case operating mode. An RF air interface technology of a device is exempt from testing when its average antenna input power plus its MIF is≤17 dBm for any of its operating modes. The second method does not require determination of the MIF. The RF emissions testing exemption shall be applied to an RF air interface technology in a device whose peak antenna input power, averaged over intervals ≤50 μs20, is ≤23 dBm. An RF air interface technology that is exempted from testing by either method shall be rated as M4.
The first method is used to be exempt from testing for the RF air interface technology in this report.

10.2 Conducted power

Band	Average power (dBm)	MIF (dB)	Sum (dBm)	C63.19 Tested
GSM 850 - Voice	34	3.46	37.46	Yes
GSM 850 - EDGE	31	0.35	31.35	Yes*
GSM 1900 - Voice	32	3.49	35.49	Yes
GSM 1900 - EDGE	26	0.29	26.29	Yes*
WCDMA 850 - RMC	25	-19.64	5.36	No
WCDMA 850 - HSPA	24	-18.94	5.06	No
WCDMA 1700 - RMC	24.5	-22.18	2.32	No
WCDMA 1700 - HSPA	23.5	-22.34	1.16	No
WCDMA 1900 - RMC	24.5	-22.14	2.36	No
WCDMA 1900 - HSPA	23.5	-22.68	0.82	No
LTE Band 7 QPSK	24	-14.2	9.8	No
LTE Band 12 QPSK	23.5	-14.37	9.13	No
LTE Band 13 QPSK	23.2	-15.04	8.16	No
LTE Band 25 QPSK	24.5	-14.07	10.43	No
LTE Band 26 QPSK	24	-14.4	9.6	No
LTE Band 41 QPSK	24	-1.67	22.33	Yes
LTE Band 66 QPSK	24.5	-14.2	10.3	No
LTE Band 7 16QAM	23	-10.1	12.9	No
LTE Band 12 16QAM	22.5	-10.24	12.26	No
LTE Band 13 16QAM	22.2	-10.83	11.37	No
LTE Band 25 16QAM	23.5	-10.32	13.18	No
LTE Band 26 16QAM	23	-10.12	12.88	No
LTE Band 41 16QAM	23	-1.45	21.55	Yes
LTE Band 66 16QAM	23.5	-10.12	13.38	No
LTE Band 7 64QAM	22	-10.15	11.85	No
LTE Band 12 64QAM	21.5	-10.57	10.93	No

©Copyright. All rights reserved by CTTL.

LTE Band 13 64QAM	21.2	-10.57	10.63	No
LTE Band 25 64QAM	22.5	-10.29	12.21	No
LTE Band 26 64QAM	22	-10.31	11.69	No
LTE Band 41 64QAM	22	-1.45	20.55	Yes
LTE Band 66 64QAM	22.5	-10.31	12.19	No
WiFi-2.4G	21	-5.24	15.76	No
WiFi-5G	19	-5.93	13.07	No

*Note: For GSM bands, EDGE modes were not evaluated as Voice modes were found to the worst-case modes for the GSM air interface.

10.3 Conclusion

According to the above table, the sums of average power and MIF for WCDMA, LTE FDD and WiFi are less than 17dBm. So it is measured for GSM and LTE TDD bands. The WCDMA, LTE FDD and WiFi are exempt from testing and rated as M4.

©Copyright. All rights reserved by CTTL.

11 RF TEST PROCEDUERES

The evaluation was performed with the following procedure:

1) Confirm proper operation of the field probe, probe measurement system and other instrumentation and the positioning system.

2) Position the WD in its intended test position. The gauge block can simplify this positioning.

3) Configure the WD normal operation for maximum rated RF output power, at the desired channel and other operating parameters (e.g., test mode), as intended for the test.

4) The center sub-grid shall centered on the center of the T-Coil mode axial measurement point or the acoustic output, as appropriate. Locate the field probe at the initial test position in the50 mm by 50 mm grid, which is contained in the measurement plane. If the field alignment method is used, align the probe for maximum field reception.

5) Record the reading.

6) Scan the entire 50 mm by 50 mm region in equally spaced increments and record the reading at each measurement point. The distance between measurement points shall be sufficient to assure the identification of the maximum reading.

7) Identify the five contiguous sub-grids around the center sub-grid whose maximum reading is the lowest of all available choices. This eliminates the three sub-grids with the maximum readings. Thus, the six areas to be used to determine the WD's highest emissions are identified.

8) Identify the maximum field reading within the non-excluded sub-grids identified in Step 7)

9) Evaluate the MIF and add to the maximum steady-state rms field-strength reading to obtain the RF audio interference level..

10) Compare this RF audio interference level with the categories and record the resulting WD category rating.

©Copyright. All rights reserved by CTTL.

12 Measurement Results (E-Field)

Frequency		Measured Value(dBV/m)	Power Drift (dB)	Category
MHz	Channel			
GSM 850				
848.8	251	36.57	0.01	**M4** (see Fig B.1)
836.6	190	36.75	-0.03	**M4** (see Fig B.2)
824.2	128	35.71	0.05	**M4** (see Fig B.3)
GSM 1900				
1909.8	810	26.06	0.02	**M4** (see Fig B.4)
1880	661	25.54	0.07	**M4** (see Fig B.5)
1850.2	512	25.6	-0.13	**M4** (see Fig B.6)
LTE Band 41 QPSK				
2680	41490	16.01	-0.15	**M4** (see Fig B.7)
2636.5	41055	15.81	-0.07	**M4** (see Fig B.8)
2593	40620	17.12	-0.14	**M4** (see Fig B.9)
2549.5	40185	18.08	-0.18	**M4** (see Fig B.10)
2506	39750	18.4	-0.09	**M4** (see Fig B.11)
LTE Band 41 16QAM				
2680	41490	14.1	-0.13	**M4** (see Fig B.12)
2636.5	41055	14.24	-0.18	**M4** (see Fig B.13)
2593	40620	15.58	-0.06	**M4** (see Fig B.14)
2549.5	40185	16.45	-0.17	**M4** (see Fig B.15)
2506	39750	16.83	0.06	**M4** (see Fig B.16)
LTE Band 41 64QAM				
2680	41490	14.6	-0.02	**M4** (see Fig B.17)
2636.5	41055	14.41	0.06	**M4** (see Fig B.18)
2593	40620	15.34	0.02	**M4** (see Fig B.19)
2549.5	40185	16.72	0.08	**M4** (see Fig B.20)
2506	39750	17	-0.16	**M4** (see Fig B.21)

Note: For LTE TDD, UL-DL Configuration 0 was used to evaluate Band41

©Copyright. All rights reserved by CTTL.

13 ANSIC 63.19-2011 LIMITS

WD RF audio interference level categories in logarithmic units

Emission categories	**< 960 MHz**	**E-field emissions**
Category M1	50 to 55	dB (V/m)
Category M2	45 to 50	dB (V/m)
Category M3	40 to 45	dB (V/m)
Category M4	< 40	dB (V/m)
Emission categories	**> 960 MHz**	**E-field emissions**
Category M1	40 to 45	dB (V/m)
Category M2	35 to 40	dB (V/m)
Category M3	30 to 35	dB (V/m)
Category M4	< 30	dB (V/m)

©Copyright. All rights reserved by CTTL.

14 MEASUREMENT UNCERTAINTY

No.	Error source	Type	Uncertainty Value(%)	Prob. Dist.	k	c_iE	Standard Uncertainty (%) u_i' (%)E	Degree of freedom V_{eff}or v_i
Measurement System								
1	Probe Calibration	B	5.	N	1	1	5.1	∞
2	Axial Isotropy	B	4.7	R	$\sqrt{3}$	1	2.7	∞
3	Sensor Displacement	B	16.5	R	$\sqrt{3}$	1	9.5	∞
4	Boundary Effects	B	2.4	R	$\sqrt{3}$	1	1.4	∞
5	Linearity	B	4.7	R	$\sqrt{3}$	1	2.7	∞
6	Scaling to Peak Envelope Power	B	2.0	R	$\sqrt{3}$	1	1.2	∞
7	System Detection Limit	B	1.0	R	$\sqrt{3}$	1	0.6	∞
8	Readout Electronics	B	0.3	N	1	1	0.3	∞
9	Response Time	B	0.8	R	$\sqrt{3}$	1	0.5	∞
10	Integration Time	B	2.6	R	$\sqrt{3}$	1	1.5	∞
11	RF Ambient Conditions	B	3.0	R	$\sqrt{3}$	1	1.7	∞
12	RF Reflections	B	12.0	R	$\sqrt{3}$	1	6.9	∞
13	Probe Positioner	B	1.2	R	$\sqrt{3}$	1	0.7	∞
14	Probe Positioning	A	4.7	R	$\sqrt{3}$	1	2.7	∞
15	Extra. And Interpolation	B	1.0	R	$\sqrt{3}$	1	0.6	∞
Test Sample Related								
16	Device Positioning Vertical	B	4.7	R	$\sqrt{3}$	1	2.7	∞
17	Device Positioning Lateral	B	1.0	R	$\sqrt{3}$	1	0.6	∞
18	Device Holder and Phantom	B	2.4	R	$\sqrt{3}$	1	1.4	∞
19	Power Drift	B	5.0	R	$\sqrt{3}$	1	2.9	∞

©Copyright. All rights reserved by CTTL.

20	AIA measurement	B	12	R	$\sqrt{3}$	1	6.9	∞
Phantom and Setup related								
21	Phantom Thickness	B	2.4	R	$\sqrt{3}$	1	1.4	∞
Combined standard uncertainty(%)							16.2	
Expanded uncertainty (confidence interval of 95 %)		$u_e = 2u_c$		N	k=2		32.4	

15 MAIN TEST INSTRUMENTS

Table 1: List of Main Instruments

No.	Name	Type	Serial Number	Calibration Date	Valid Period
01	Signal Generator	E4438C	MY49071430	January 23, 2019	One Year
02	Power meter	NRP2	106277	September 4, 2019	One year
03	Power sensor	NRP8S	104291		
04	Amplifier	60S1G4	0331848	No Calibration Requested	
05	E-Field Probe	EF3DV3	4060	May 17, 2019	One year
06	DAE	SPEAG DAE4	1331	February 6, 2019	One year
07	HAC Dipole	CD835V3	1023	August 26, 2019	One year
08	HAC Dipole	CD1880V3	1018	August 26, 2019	One year
09	HAC Dipole	CD2600V3	1017	August 23, 2019	One year
10	BTS	E5515C	MY50263375	January 17, 2019	One year
11	AIA	SE UMS 170 CB	1029	No Calibration Requested	

16 CONCLUSION

The HAC measurement indicates that the EUT complies with the HAC limits of the ANSIC63.19-2011. The total M-rating is **M4.**

END OF REPORT BODY

©Copyright. All rights reserved by CTTL.

ANNEX A TEST LAYOUT

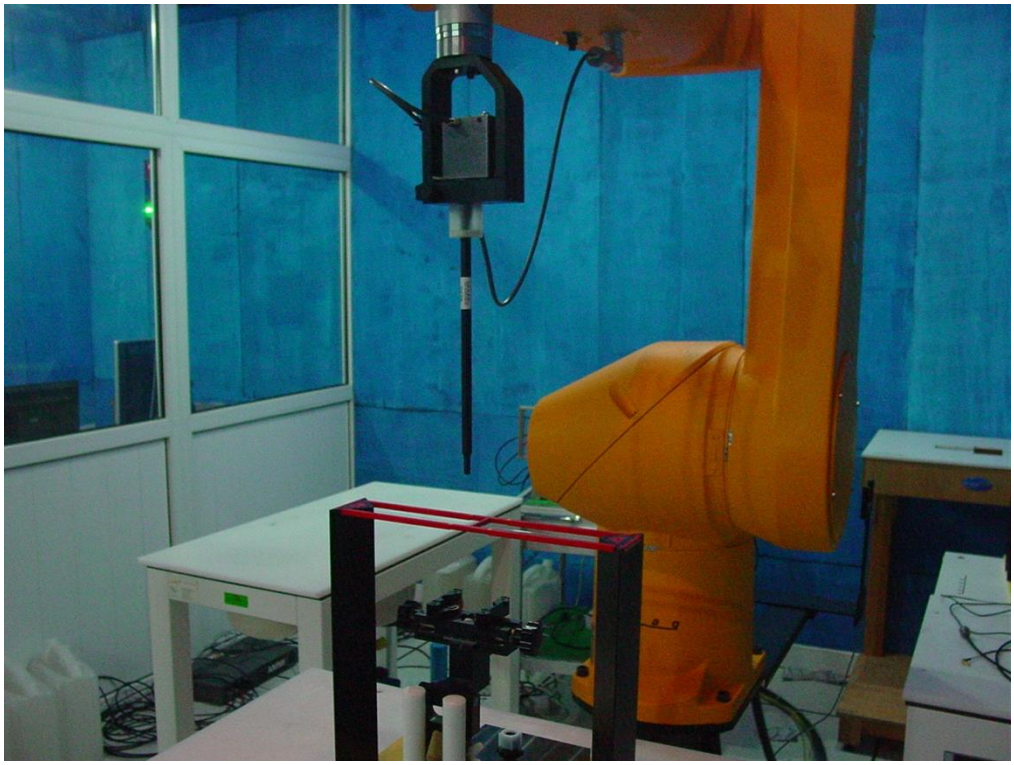

Picture A1:HAC RF System Layout

©Copyright. All rights reserved by CTTL.

ANNEX B TEST PLOTS

HAC RF E-Field GSM 850 High

Date: 2020-1-12

Electronics: DAE4 Sn1331
Medium: Air
Medium parameters used: $\sigma = 0$ mho/m, $\varepsilon_r = 1$; $\rho = 1000$ kg/m^3
Ambient Temperature: 22.0ºC
Communication System: GSM 850; Frequency: 848.8 MHz; Duty Cycle: 1:8.3
Probe: EF3DV3 - SN4060;ConvF(1, 1, 1)

GSM850/E Scan - ER3DV6 - 2011: 15 mm from Probe Center to the Device/Hearing Aid Compatibility Test (101x101x1): Interpolated grid: dx=0.5000 mm, dy=0.5000 mm
Device Reference Point: 0, 0, -6.3 mm
Reference Value = 57.95 V/m; Power Drift = 0.01 dB
Applied MIF = 3.46 dB
RF audio interference level = 36.57 dBV/m

Emission category: M4

MIF scaled E-field

Grid 1 M4 35.27 dBV/m	Grid 2 M4 35.96 dBV/m	Grid 3 M4 35.45 dBV/m
Grid 4 M4 35.74 dBV/m	Grid 5 M4 36.57 dBV/m	Grid 6 M4 36.32 dBV/m
Grid 7 M4 36.63 dBV/m	Grid 8 M4 37.27 dBV/m	Grid 9 M4 36.91 dBV/m

©Copyright. All rights reserved by CTTL.

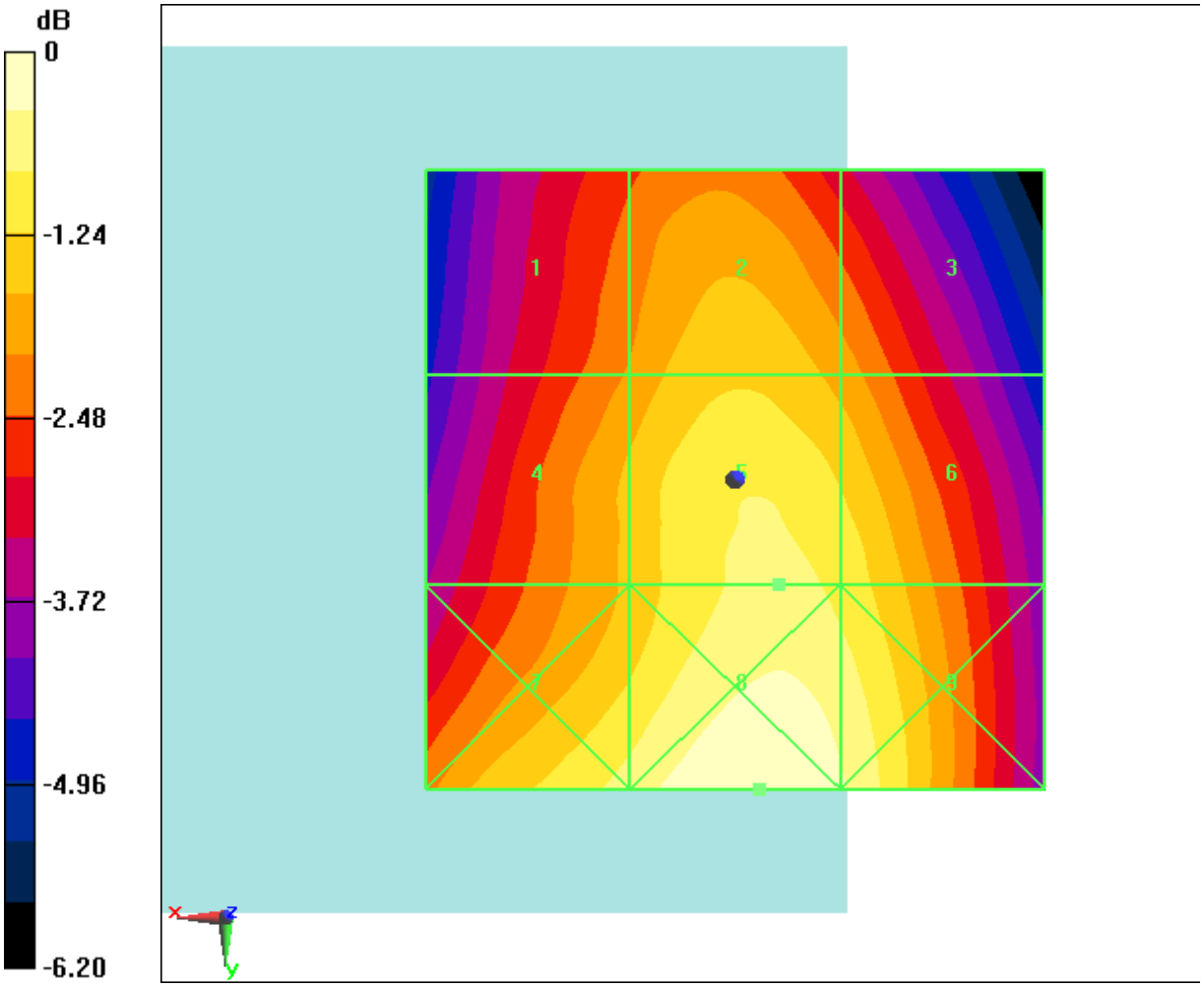

0 dB = 72.99 V/m = 37.27 dBV/m

Fig B.1 HAC RF E-Field GSM 850 High

©Copyright. All rights reserved by CTTL.

HAC RF E-Field GSM 850 Middle

Date: 2020-1-12

Electronics: DAE4 Sn1331

Medium: Air

Medium parameters used: $\sigma = 0$ mho/m, $\varepsilon_r = 1$; $\rho = 1000$ kg/m^3

Ambient Temperature: 22.0ºC

Communication System: GSM 850; Frequency: 836.6 MHz; Duty Cycle: 1:8.3

Probe: EF3DV3 - SN4060;ConvF(1, 1, 1)

GSM850/E Scan - ER3DV6 - 2011: 15 mm from Probe Center to the Device 2/Hearing Aid Compatibility Test (101x101x1): Interpolated grid: dx=0.5000 mm, dy=0.5000 mm

Device Reference Point: 0, 0, -6.3 mm

Reference Value = 59.78 V/m; Power Drift = -0.03 dB

Applied MIF = 3.51 dB

RF audio interference level = 36.75 dBV/m

Emission category: M4

MIF scaled E-field

Grid 1 M4 35.66 dBV/m	Grid 2 M4 36.23 dBV/m	Grid 3 M4 35.61 dBV/m
Grid 4 M4 36.06 dBV/m	Grid 5 M4 36.75 dBV/m	Grid 6 M4 36.49 dBV/m
Grid 7 M4 36.82 dBV/m	Grid 8 M4 37.42 dBV/m	Grid 9 M4 37.05 dBV/m

©Copyright. All rights reserved by CTTL.

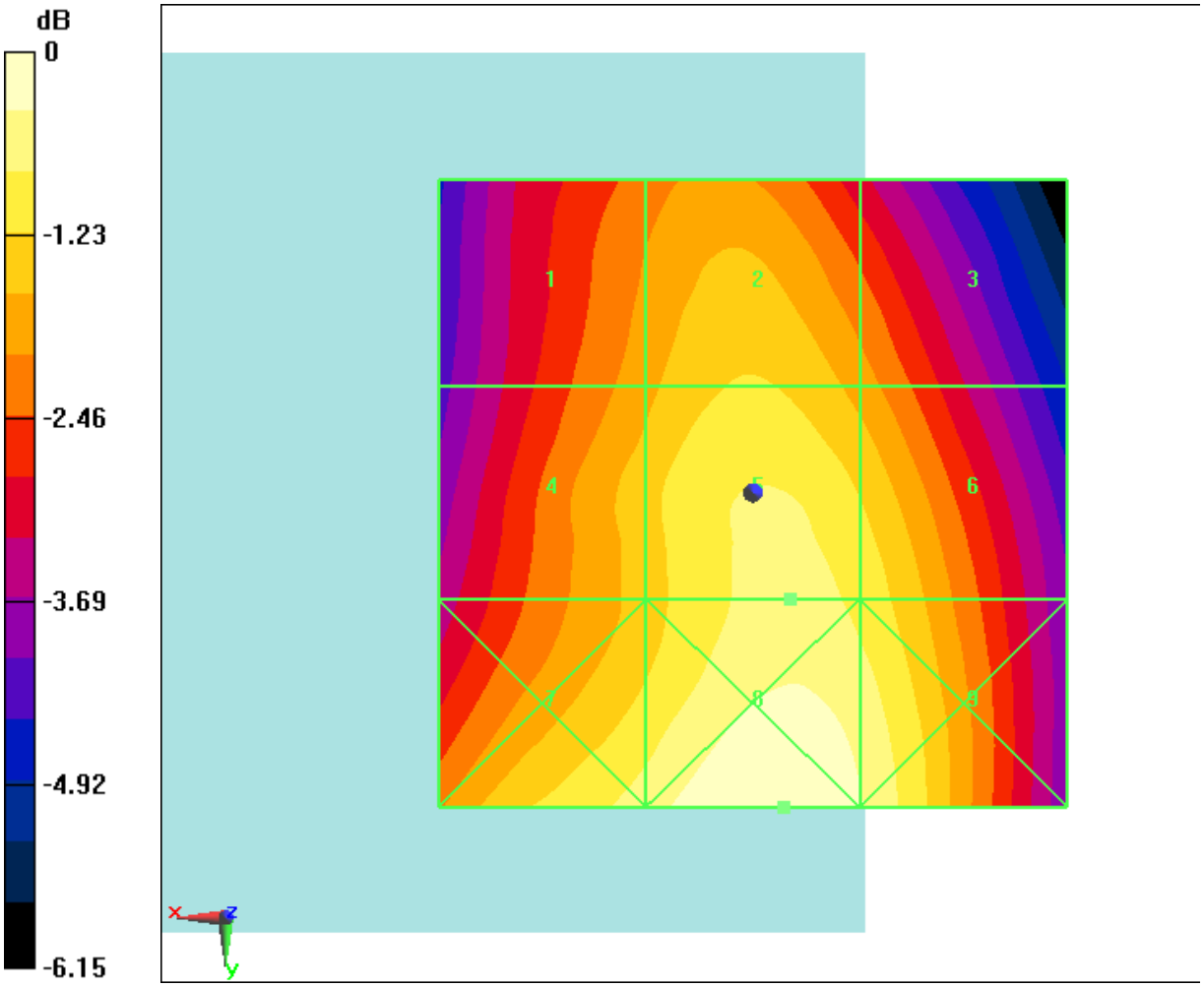

0 dB = 74.29 V/m = 37.42 dBV/m

Fig B.2 HAC RF E-Field GSM 850 Middle

©Copyright. All rights reserved by CTTL.

HAC RF E-Field GSM 850 Low

Date: 2020-1-12

Electronics: DAE4 Sn1331

Medium: Air

Medium parameters used: $\sigma = 0$ mho/m, $\varepsilon_r = 1$; $\rho = 1000$ kg/m^3

Ambient Temperature: 22.0ºC

Communication System: GSM 850; Frequency: 824.2 MHz; Duty Cycle: 1:8.3

Probe: EF3DV3 - SN4060;ConvF(1, 1, 1)

GSM850/E Scan - ER3DV6 - 2011: 15 mm from Probe Center to the Device 3/Hearing Aid Compatibility Test (101x101x1): Interpolated grid: dx=0.5000 mm, dy=0.5000 mm

Device Reference Point: 0, 0, -6.3 mm

Reference Value = 52.13 V/m; Power Drift = 0.05 dB

Applied MIF = 3.50 dB

RF audio interference level = 35.71 dBV/m

Emission category: M4

MIF scaled E-field

Grid 1 M4 34.4 dBV/m	Grid 2 M4 35.05 dBV/m	Grid 3 M4 34.63 dBV/m
Grid 4 M4 34.89 dBV/m	Grid 5 M4 35.71 dBV/m	Grid 6 M4 35.49 dBV/m
Grid 7 M4 35.63 dBV/m	Grid 8 M4 36.32 dBV/m	Grid 9 M4 35.97 dBV/m

©Copyright. All rights reserved by CTTL.

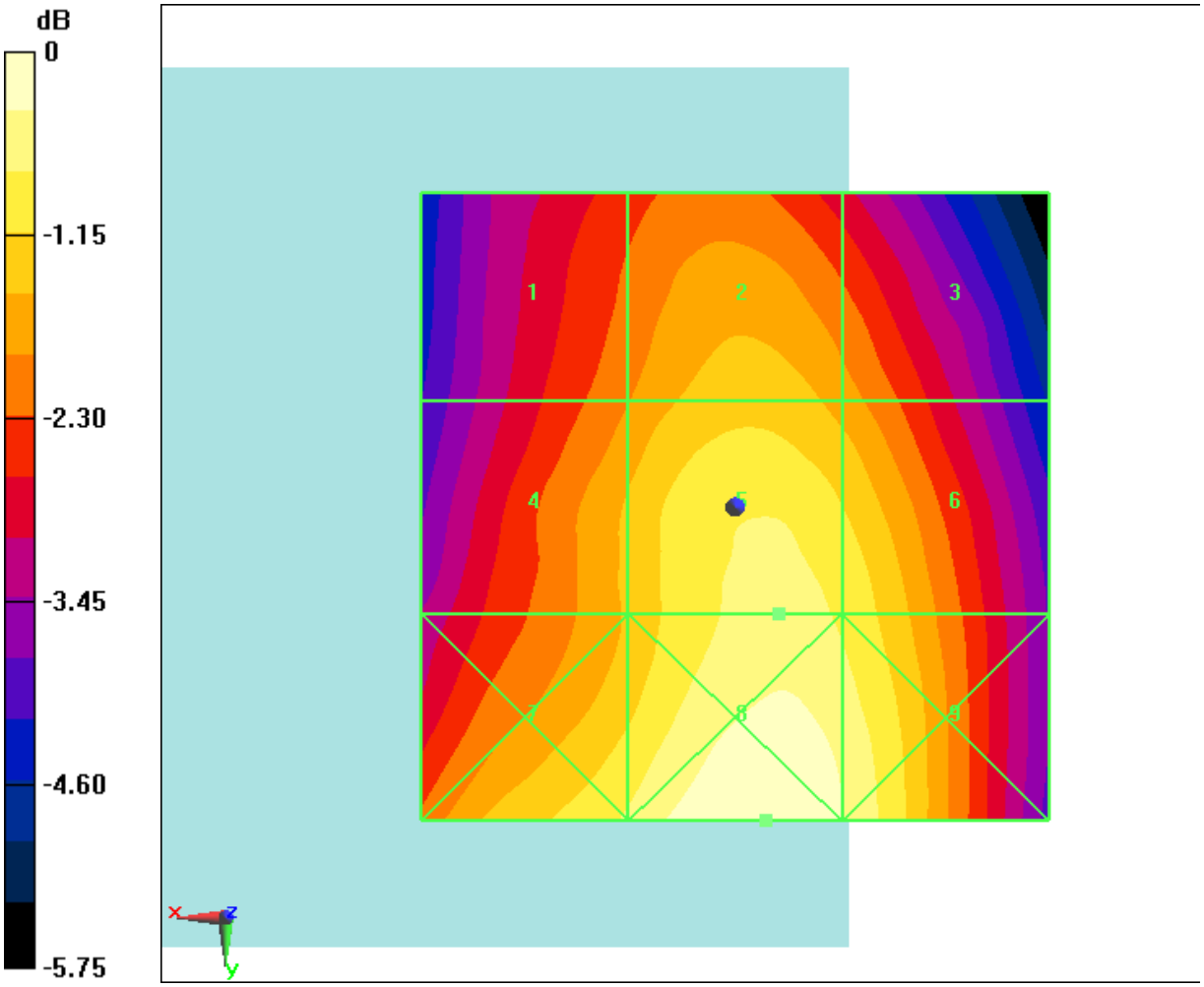

0 dB = 65.49 V/m = 36.32 dBV/m

Fig B.3 HAC RF E-Field GSM 850 Low

©Copyright. All rights reserved by CTTL.

HAC RF E-Field GSM 1900 High

Date: 2020-1-13

Electronics: DAE4 Sn1331

Medium: Air

Medium parameters used: $\sigma = 0$ mho/m, $\varepsilon_r = 1$; $\rho = 1000$ kg/m^3

Ambient Temperature: 22.0ºC

Communication System: PCS 1900; Frequency: 1909.8 MHz; Duty Cycle: 1:8.3

Probe: EF3DV3 - SN4060;ConvF(1, 1, 1)

GSM1900/E Scan - ER3DV6 - 2011: 15 mm from Probe Center to the Device/Hearing Aid Compatibility Test (101x101x1): Interpolated grid: dx=0.5000 mm, dy=0.5000 mm

Device Reference Point: 0, 0, -6.3 mm

Reference Value = 9.564 V/m; Power Drift = 0.02 dB

Applied MIF = 3.52 dB

RF audio interference level = 26.06 dBV/m

Emission category: M4

MIF scaled E-field

Grid 1 M4 27.15 dBV/m	Grid 2 M4 29.31 dBV/m	Grid 3 M4 29.18 dBV/m
Grid 4 M4 22.48 dBV/m	Grid 5 M4 26.06 dBV/m	Grid 6 M4 26.04 dBV/m
Grid 7 M4 24.4 dBV/m	Grid 8 M4 24.52 dBV/m	Grid 9 M4 23.05 dBV/m

©Copyright. All rights reserved by CTTL.

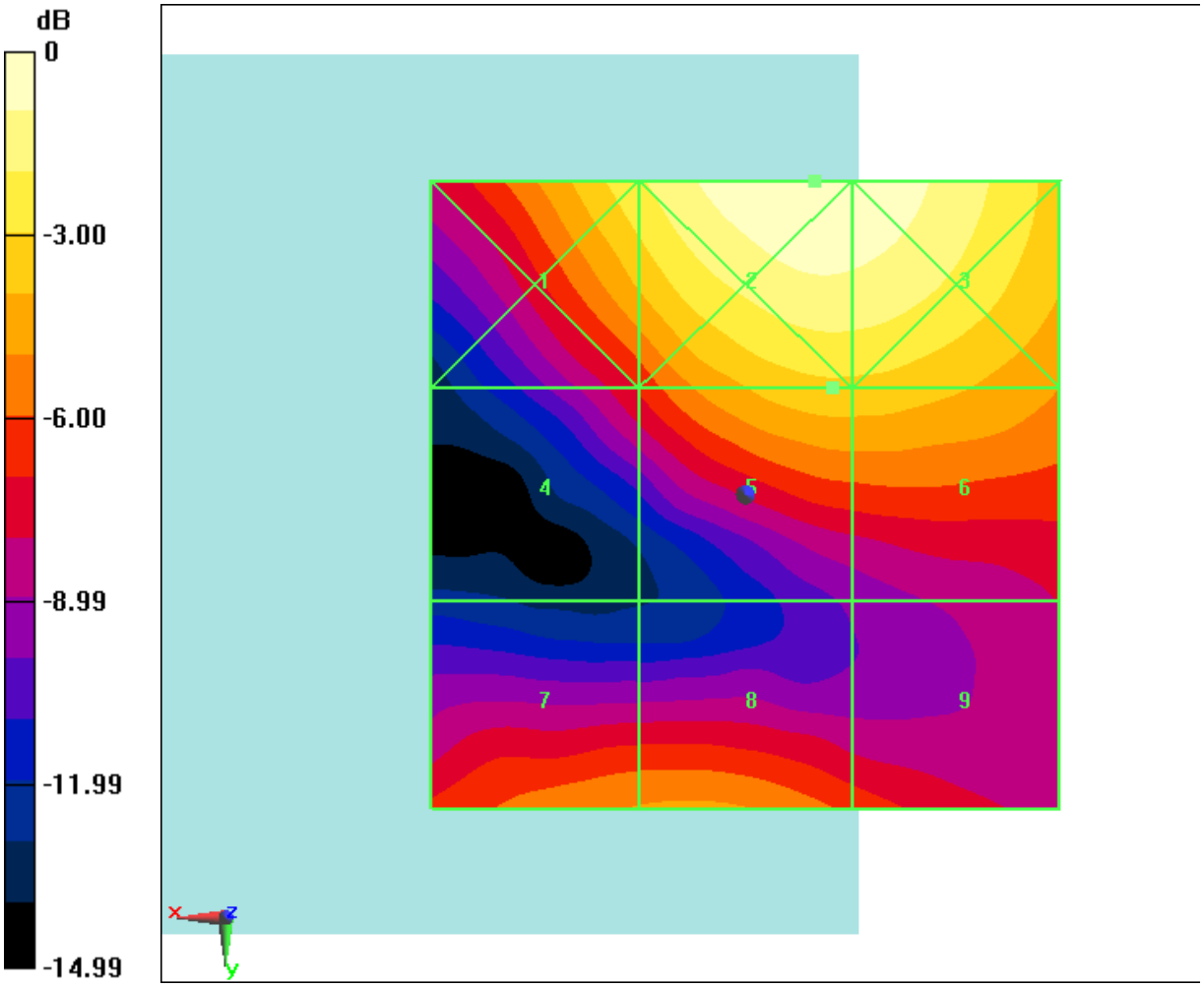

0 dB = 29.19 V/m = 29.30 dBV/m

Fig B.4 HAC RF E-Field GSM 1900 High

©Copyright. All rights reserved by CTTL.

HAC RF E-Field GSM 1900 Middle

Date: 2020-1-13

Electronics: DAE4 Sn1331

Medium: Air

Medium parameters used: $\sigma = 0$ mho/m, $\varepsilon_r = 1$; $\rho = 1000$ kg/m^3

Ambient Temperature: 22.0ºC

Communication System: PCS 1900; Frequency: 1880 MHz; Duty Cycle: 1:8.3

Probe: EF3DV3 - SN4060;ConvF(1, 1, 1)

GSM1900/E Scan - ER3DV6 - 2011: 15 mm from Probe Center to the Device 2/Hearing Aid Compatibility Test (101x101x1): Interpolated grid: dx=0.5000 mm, dy=0.5000 mm

Device Reference Point: 0, 0, -6.3 mm

Reference Value = 8.248 V/m; Power Drift = 0.07 dB

Applied MIF = 3.51 dB

RF audio interference level = 25.54 dBV/m

Emission category: M4

MIF scaled E-field

Grid 1 M4 27.01 dBV/m	Grid 2 M4 28.9 dBV/m	Grid 3 M4 28.54 dBV/m
Grid 4 M4 22.17 dBV/m	Grid 5 M4 25.54 dBV/m	Grid 6 M4 25.49 dBV/m
Grid 7 M4 24.29 dBV/m	Grid 8 M4 24.54 dBV/m	Grid 9 M4 23.46 dBV/m

©Copyright. All rights reserved by CTTL.

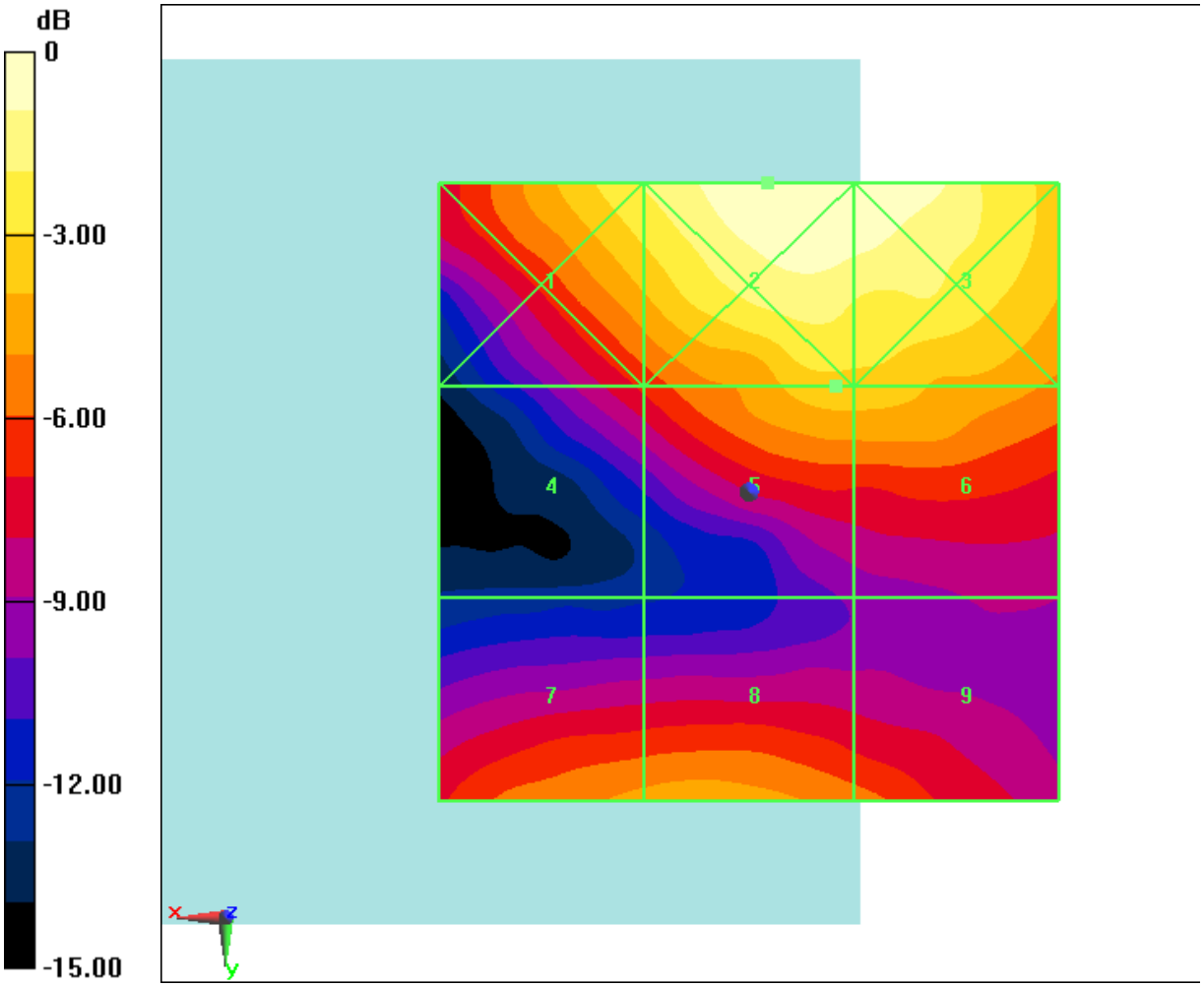

0 dB = 27.85 V/m = 28.90 dBV/m

Fig B.5 HAC RF E-Field GSM 1900 Middle

©Copyright. All rights reserved by CTTL.

HAC RF E-Field GSM 1900 Low

Date: 2020-1-13

Electronics: DAE4 Sn1331

Medium: Air

Medium parameters used: $\sigma = 0$ mho/m, $\varepsilon_r = 1$; $\rho = 1000$ kg/m^3

Ambient Temperature: 22.0ºC

Communication System: PCS 1900; Frequency: 1850.2 MHz; Duty Cycle: 1:8.3

Probe: EF3DV3 - SN4060;ConvF(1, 1, 1)

GSM1900/E Scan - ER3DV6 - 2011: 15 mm from Probe Center to the Device 3/Hearing Aid Compatibility Test (101x101x1): Interpolated grid: dx=0.5000 mm, dy=0.5000 mm

Device Reference Point: 0, 0, -6.3 mm

Reference Value = 7.956 V/m; Power Drift = -0.13 dB

Applied MIF = 3.49 dB

RF audio interference level = 25.60 dBV/m

Emission category: M4

MIF scaled E-field

Grid 1 M4 28.05 dBV/m	Grid 2 M4 29.57 dBV/m	Grid 3 M4 29.43 dBV/m
Grid 4 M4 22.59 dBV/m	Grid 5 M4 25.6 dBV/m	Grid 6 M4 25.58 dBV/m
Grid 7 M4 25.32 dBV/m	Grid 8 M4 25.54 dBV/m	Grid 9 M4 24.23 dBV/m

©Copyright. All rights reserved by CTTL.

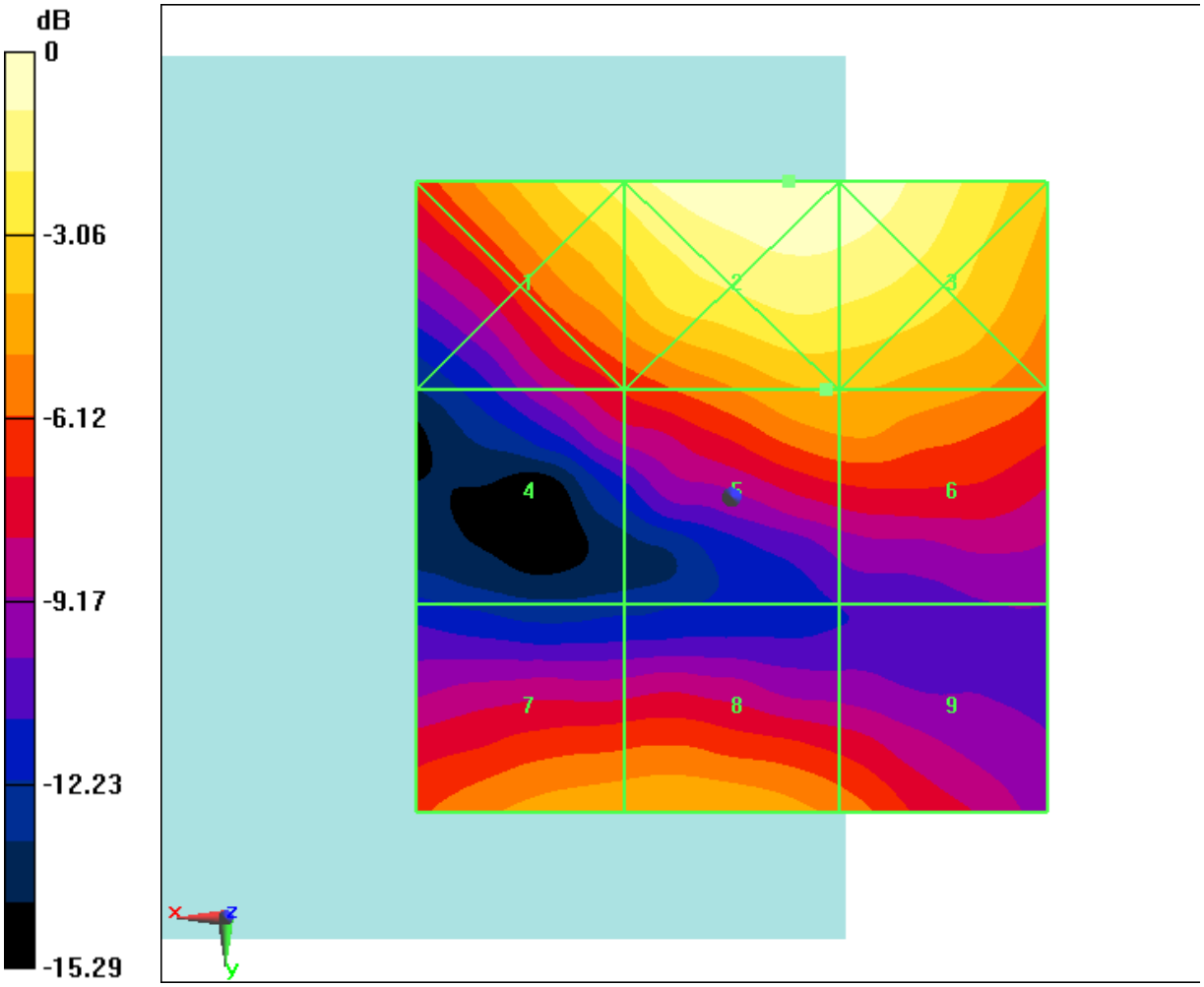

0 dB = 30.10 V/m = 29.57 dBV/m

Fig B.6 HAC RF E-Field GSM 1900 Low

©Copyright. All rights reserved by CTTL.

HAC RF E-Field LTE Band41 QPSK CH41490

Date: 2020-1-14

Electronics: DAE4 Sn1331

Medium: Air

Medium parameters used: $\sigma = 0$ mho/m, $\varepsilon_r = 1$; $\rho = 1000$ kg/m^3

Ambient Temperature: 22.0ºC

Communication System: LTE Band41; Frequency: 2680 MHz; Duty Cycle: 1:1.58

Probe: EF3DV3 - SN4060;ConvF(1, 1, 1)

B41/E Scan - ER3DV6 - 2011: 15 mm from Probe Center to the Device/Hearing Aid Compatibility Test (101x101x1): Interpolated grid: dx=0.5000 mm, dy=0.5000 mm

Device Reference Point: 0, 0, -6.3 mm

Reference Value = 7.490 V/m; Power Drift = -0.15 dB

Applied MIF = -1.70 dB

RF audio interference level = 16.01 dBV/m

Emission category: M4

MIF scaled E-field

Grid 1 M4 15.03 dBV/m	Grid 2 M4 16.63 dBV/m	Grid 3 M4 16.4 dBV/m
Grid 4 M4 14.6 dBV/m	Grid 5 M4 16.01 dBV/m	Grid 6 M4 15.98 dBV/m
Grid 7 M4 13.44 dBV/m	Grid 8 M4 13.58 dBV/m	Grid 9 M4 13.61 dBV/m

©Copyright. All rights reserved by CTTL.

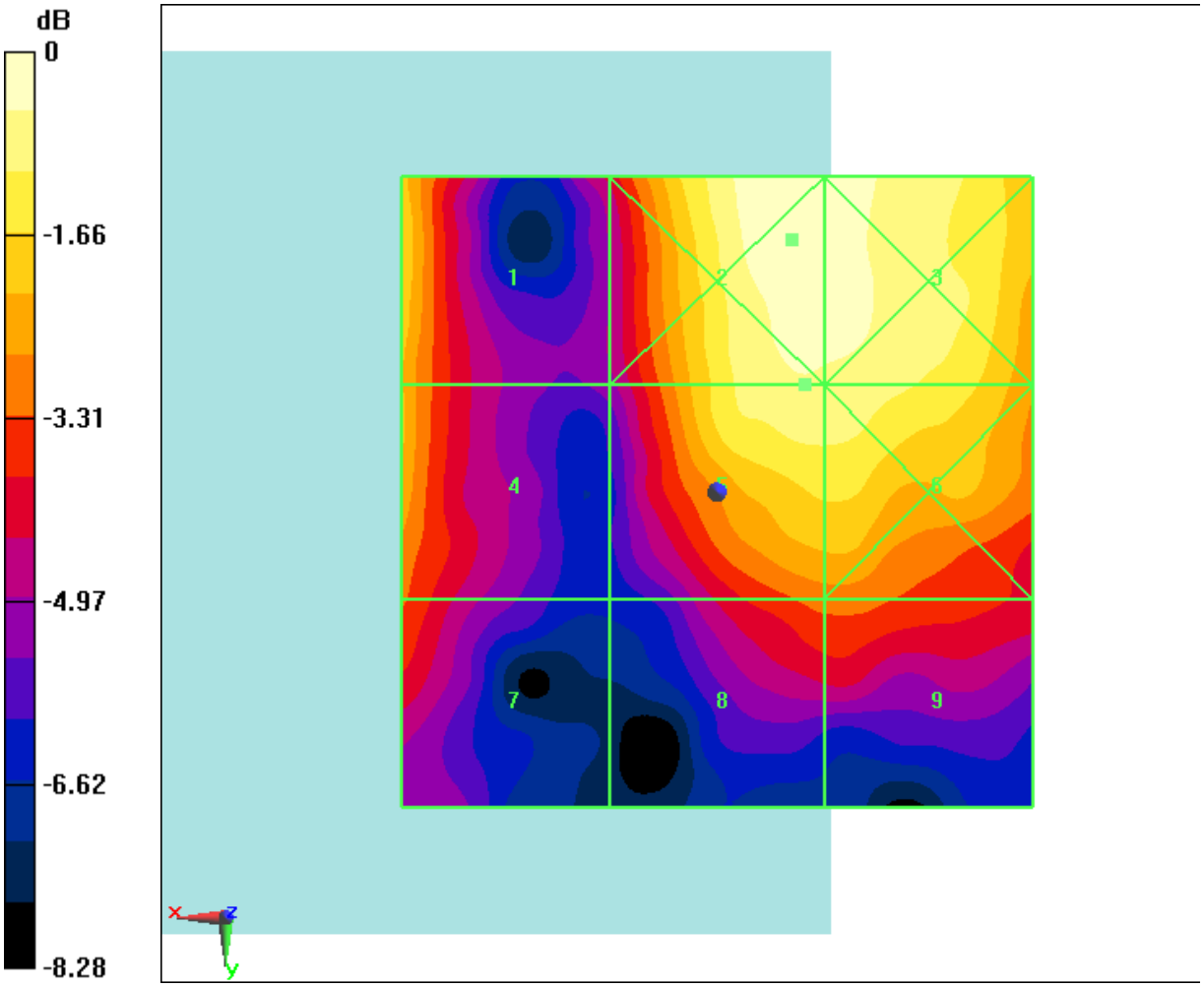

0 dB = 6.785 V/m = 16.63 dBV/m

Fig B.7 HAC RF E-Field LTE Band41 QPSK CH41490

©Copyright. All rights reserved by CTTL.

HAC RF E-Field LTE Band41 QPSK CH41055

Date: 2020-1-14

Electronics: DAE4 Sn1331

Medium: Air

Medium parameters used: $\sigma = 0$ mho/m, $\varepsilon_r = 1$; $\rho = 1000$ kg/m^3

Ambient Temperature: 22.0ºC

Communication System: LTE Band41; Frequency: 2636.5 MHz; Duty Cycle: 1:1.58

Probe: EF3DV3 - SN4060;ConvF(1, 1, 1)

B41/E Scan - ER3DV6 - 2011: 15 mm from Probe Center to the Device 2/Hearing Aid Compatibility Test (101x101x1): Interpolated grid: dx=0.5000 mm, dy=0.5000 mm

Device Reference Point: 0, 0, -6.3 mm

Reference Value = 8.001 V/m; Power Drift = -0.07 dB

Applied MIF = -1.68 dB

RF audio interference level = 15.81 dBV/m

Emission category: M4

MIF scaled E-field

Grid 1 M4 15.49 dBV/m	Grid 2 M4 16.26 dBV/m	Grid 3 M4 16.26 dBV/m
Grid 4 M4 14.05 dBV/m	Grid 5 M4 15.81 dBV/m	Grid 6 M4 15.79 dBV/m
Grid 7 M4 12.71 dBV/m	Grid 8 M4 14.12 dBV/m	Grid 9 M4 14.24 dBV/m

©Copyright. All rights reserved by CTTL.

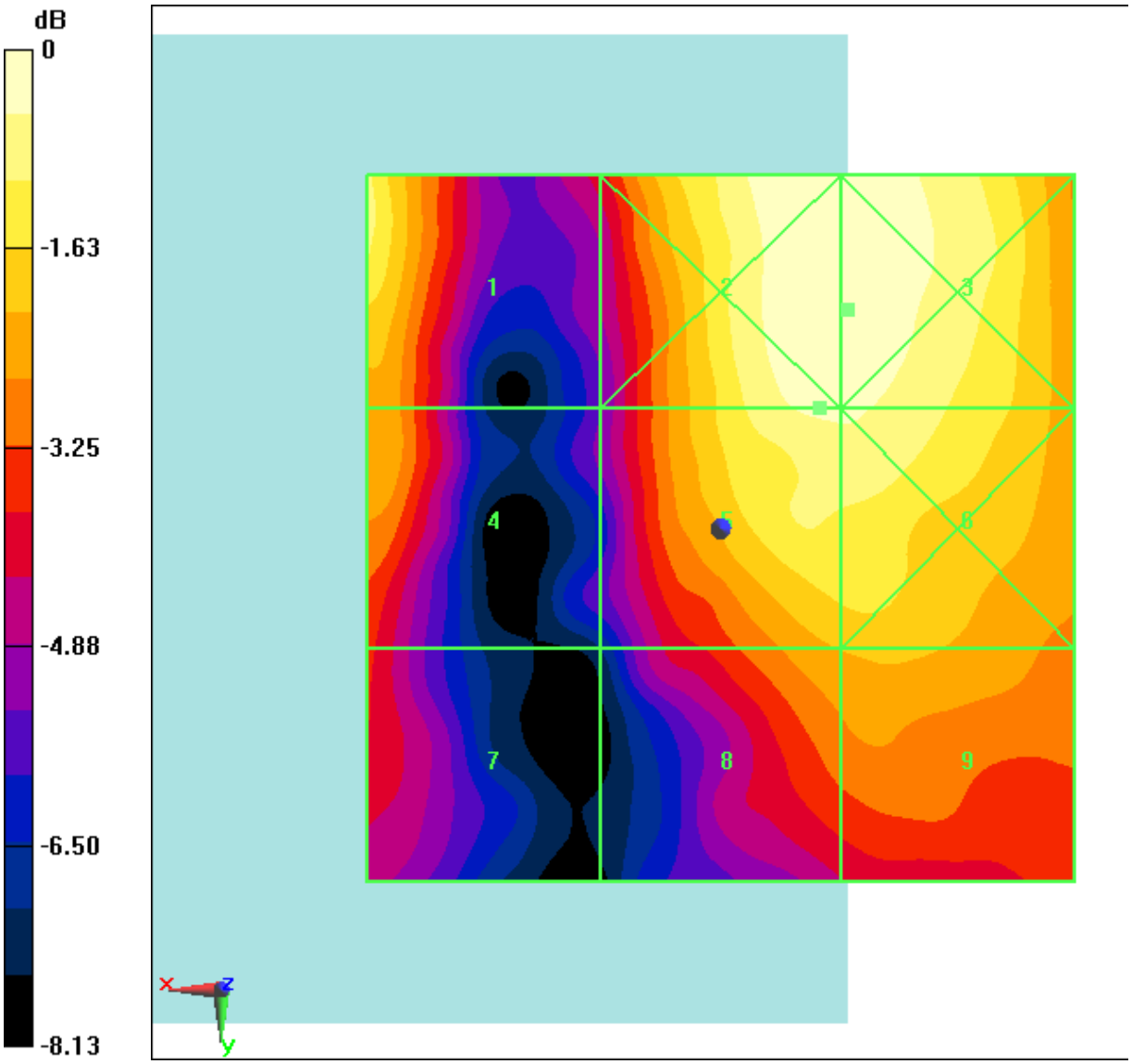

0 dB = 6.503 V/m = 16.26 dBV/m

Fig B.8 HAC RF E-Field LTE Band41 QPSK CH41055

©Copyright. All rights reserved by CTTL.

HAC RF E-Field LTE Band41 QPSK CH40620

Date: 2020-1-14

Electronics: DAE4 Sn1331

Medium: Air

Medium parameters used: $\sigma = 0$ mho/m, $\varepsilon_r = 1$; $\rho = 1000$ kg/m^3

Ambient Temperature: 22.0ºC

Communication System: LTE Band41; Frequency: 2593 MHz; Duty Cycle: 1:1.58

Probe: EF3DV3 - SN4060;ConvF(1, 1, 1)

B41/E Scan - ER3DV6 - 2011: 15 mm from Probe Center to the Device 3/Hearing Aid Compatibility Test (101x101x1): Interpolated grid: dx=0.5000 mm, dy=0.5000 mm

Device Reference Point: 0, 0, -6.3 mm

Reference Value = 8.974 V/m; Power Drift = -0.14 dB

Applied MIF = -1.68 dB

RF audio interference level = 17.12 dBV/m

Emission category: M4

MIF scaled E-field

Grid 1 M4 16.04 dBV/m	Grid 2 M4 17.37 dBV/m	Grid 3 M4 17.35 dBV/m
Grid 4 M4 14.67 dBV/m	Grid 5 M4 17.12 dBV/m	Grid 6 M4 17.15 dBV/m
Grid 7 M4 13.42 dBV/m	Grid 8 M4 15.65 dBV/m	Grid 9 M4 15.66 dBV/m

©Copyright. All rights reserved by CTTL.

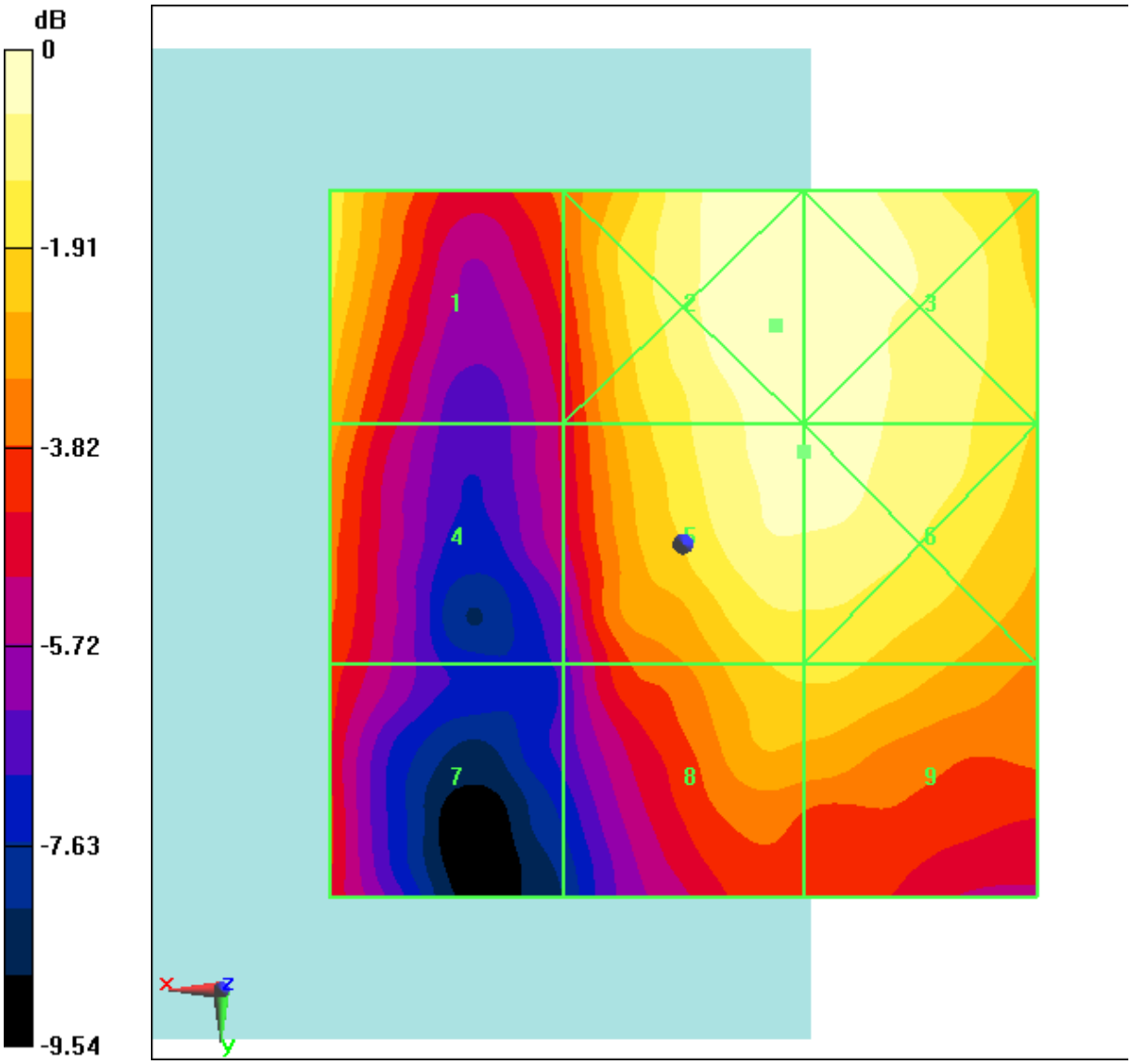

0 dB = 7.391 V/m = 17.37 dBV/m

Fig B.9 HAC RF E-Field LTE Band41 QPSK CH40620

©Copyright. All rights reserved by CTTL.

HAC RF E-Field LTE Band41 QPSK CH40185

Date: 2020-1-14

Electronics: DAE4 Sn1331

Medium: Air

Medium parameters used: $\sigma = 0$ mho/m, $\varepsilon_r = 1$; $\rho = 1000$ kg/m^3

Ambient Temperature: 22.0ºC

Communication System: LTE Band41; Frequency: 2549.5 MHz; Duty Cycle: 1:1.58

Probe: EF3DV3 - SN4060;ConvF(1, 1, 1)

B41/E Scan - ER3DV6 - 2011: 15 mm from Probe Center to the Device 3

3/Hearing Aid Compatibility Test (101x101x1): Interpolated grid:

dx=0.5000 mm, dy=0.5000 mm

Device Reference Point: 0, 0, -6.3 mm

Reference Value = 10.31 V/m; Power Drift = -0.18 dB

Applied MIF = -1.69 dB

RF audio interference level = 18.08 dBV/m

Emission category: M4

MIF scaled E-field

Grid 1 M4 17.15 dBV/m	Grid 2 M4 18.06 dBV/m	Grid 3 M4 18.02 dBV/m
Grid 4 M4 15.85 dBV/m	Grid 5 M4 18.08 dBV/m	Grid 6 M4 18.05 dBV/m
Grid 7 M4 14.55 dBV/m	Grid 8 M4 17.37 dBV/m	Grid 9 M4 17.4 dBV/m

©Copyright. All rights reserved by CTTL.

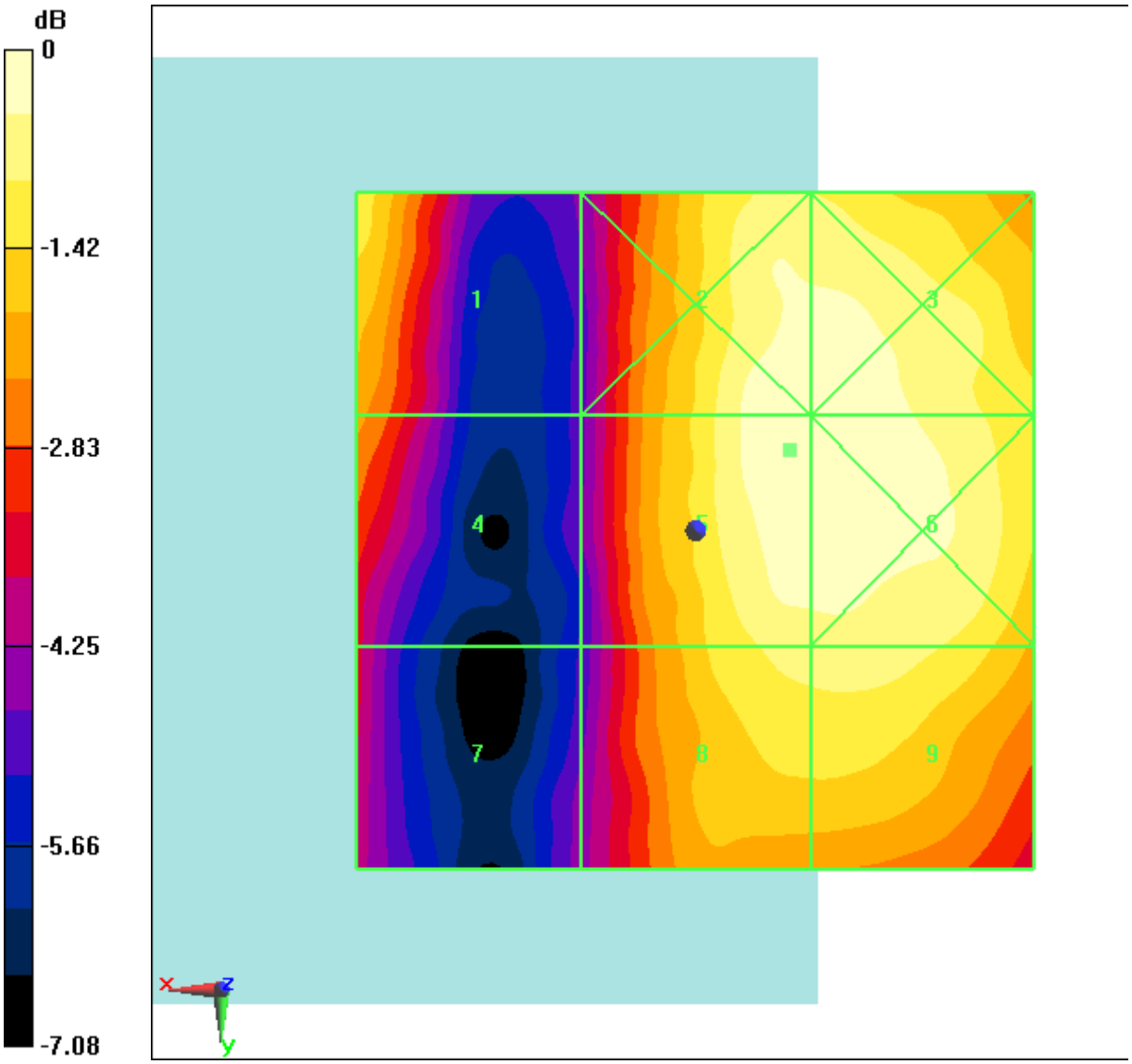

0 dB = 8.013 V/m = 18.08 dBV/m

Fig B.10 HAC RF E-Field LTE Band41 QPSK CH40185

©Copyright. All rights reserved by CTTL.

HAC RF E-Field LTE Band41 QPSK CH39750

Date: 2020-1-14

Electronics: DAE4 Sn1331

Medium: Air

Medium parameters used: $\sigma = 0$ mho/m, $\varepsilon_r = 1$; $\rho = 1000$ kg/m^3

Ambient Temperature: 22.0ºC

Communication System: LTE Band41; Frequency: 2506 MHz; Duty Cycle: 1:1.58

Probe: EF3DV3 - SN4060;ConvF(1, 1, 1)

B41/E Scan - ER3DV6 - 2011: 15 mm from Probe Center to the Device 3

2/Hearing Aid Compatibility Test (101x101x1): Interpolated grid:

dx=0.5000 mm, dy=0.5000 mm

Device Reference Point: 0, 0, -6.3 mm

Reference Value = 11.12 V/m; Power Drift = -0.09 dB

Applied MIF = -1.67 dB

RF audio interference level = 18.40 dBV/m

Emission category: M4

MIF scaled E-field

Grid 1 M4 17.16 dBV/m	Grid 2 M4 18.42 dBV/m	Grid 3 M4 18.34 dBV/m
Grid 4 M4 16.82 dBV/m	Grid 5 M4 18.4 dBV/m	Grid 6 M4 18.34 dBV/m
Grid 7 M4 16.68 dBV/m	Grid 8 M4 18.18 dBV/m	Grid 9 M4 17.97 dBV/m

©Copyright. All rights reserved by CTTL.

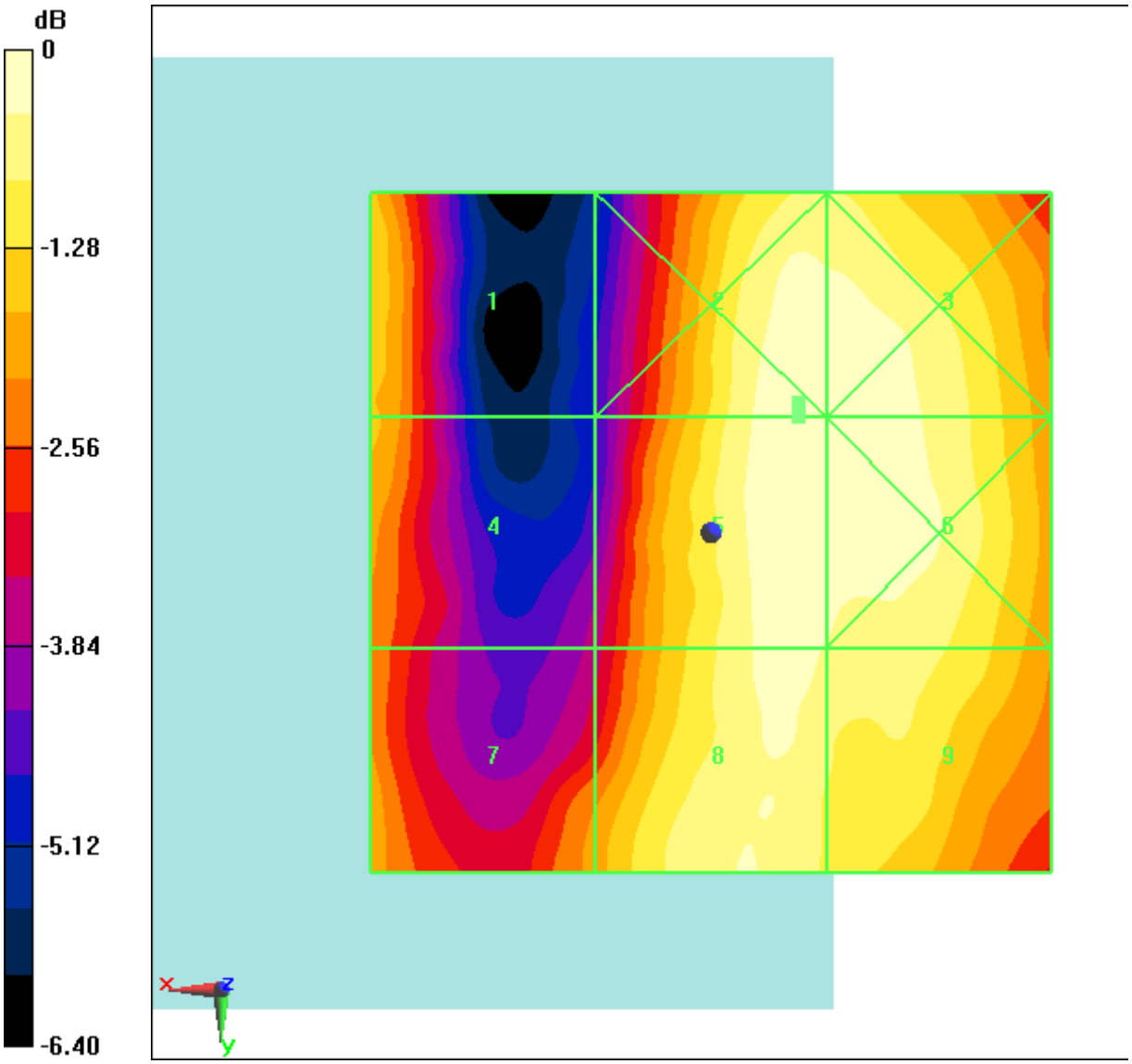

0 dB = 8.340 V/m = 18.42 dBV/m

Fig B.11 HAC RF E-Field LTE Band41 QPSK CH39750

©Copyright. All rights reserved by CTTL.

HAC RF E-Field LTE Band41 16QAM CH41490

Date: 2020-1-14

Electronics: DAE4 Sn1331

Medium: Air

Medium parameters used: $\sigma = 0$ mho/m, $\varepsilon_r = 1$; $\rho = 1000$ kg/m^3

Ambient Temperature: 22.0ºC

Communication System: LTE Band41; Frequency: 2680 MHz; Duty Cycle: 1:1.58

Probe: EF3DV3 - SN4060;ConvF(1, 1, 1)

B41/E Scan - ER3DV6 - 2011: 15 mm from Probe Center to the Device/Hearing Aid Compatibility Test (101x101x1): Interpolated grid: dx=0.5000 mm, dy=0.5000 mm

Device Reference Point: 0, 0, -6.3 mm

Reference Value = 6.436 V/m; Power Drift = -0.13 dB

Applied MIF = -1.56 dB

RF audio interference level = 14.10 dBV/m

Emission category: M4

MIF scaled E-field

Grid 1 M4 13.67 dBV/m	Grid 2 M4 15.01 dBV/m	Grid 3 M4 14.87 dBV/m
Grid 4 M4 12.96 dBV/m	Grid 5 M4 14.1 dBV/m	Grid 6 M4 14.15 dBV/m
Grid 7 M4 11.97 dBV/m	Grid 8 M4 12.25 dBV/m	Grid 9 M4 12.29 dBV/m

©Copyright. All rights reserved by CTTL.

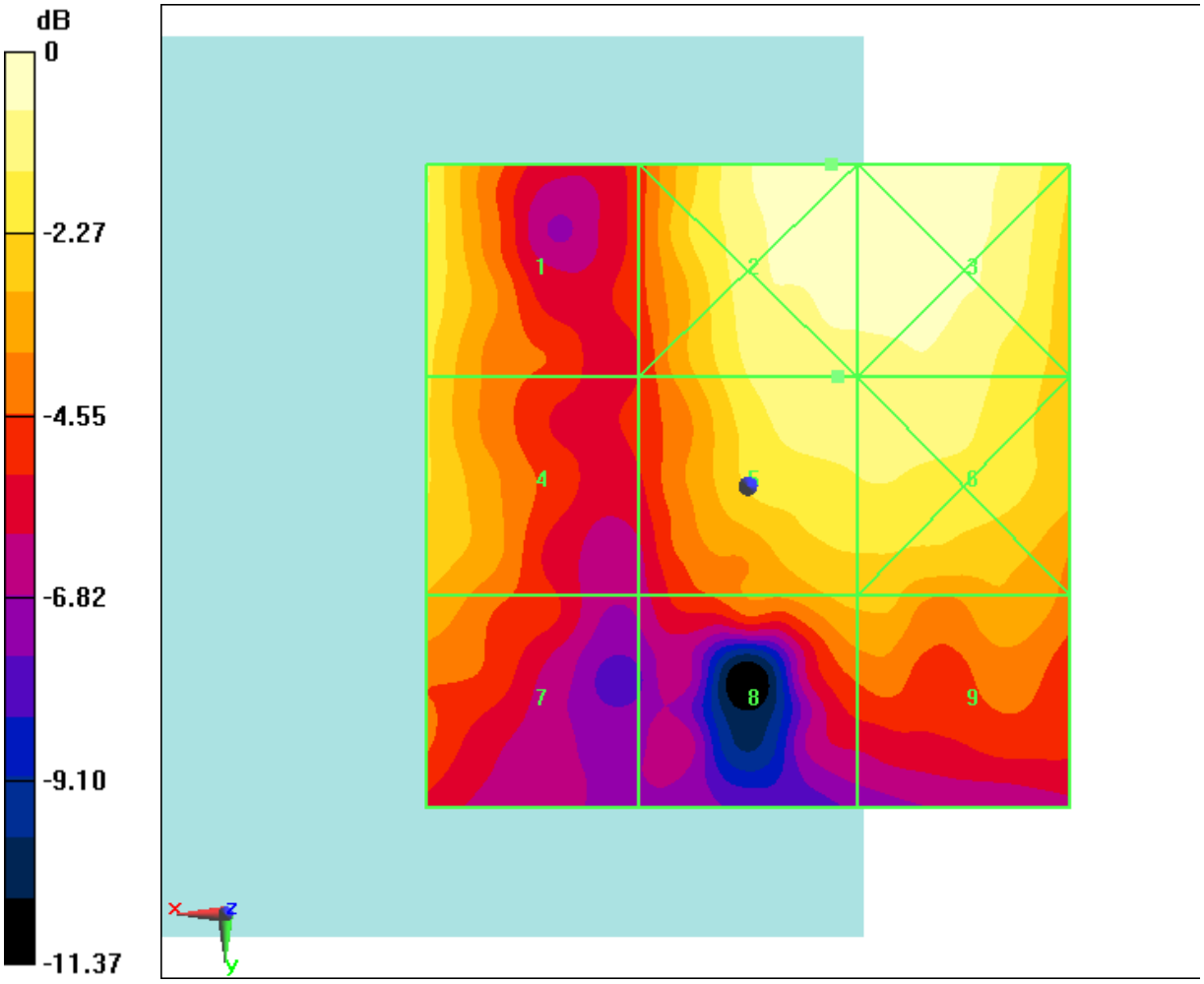

0 dB = 5.628 V/m = 15.01 dBV/m

Fig B.12 HAC RF E-Field LTE Band41 16QAM CH41490

©Copyright. All rights reserved by CTTL.

HAC RF E-Field LTE Band41 16QAM CH41055

Date: 2020-1-14

Electronics: DAE4 Sn1331

Medium: Air

Medium parameters used: $\sigma = 0$ mho/m, $\varepsilon_r = 1$; $\rho = 1000$ kg/m^3

Ambient Temperature: 22.0ºC

Communication System: LTE Band41; Frequency: 2636.5 MHz; Duty Cycle: 1:1.58

Probe: EF3DV3 - SN4060;ConvF(1, 1, 1)

B41/E Scan - ER3DV6 - 2011: 15 mm from Probe Center to the Device 2/Hearing Aid Compatibility Test (101x101x1): Interpolated grid: dx=0.5000 mm, dy=0.5000 mm

Device Reference Point: 0, 0, -6.3 mm

Reference Value = 6.664 V/m; Power Drift = -0.18 dB

Applied MIF = -1.45 dB

RF audio interference level = 14.24 dBV/m

Emission category: M4

MIF scaled E-field

Grid 1 M4 14.36 dBV/m	Grid 2 M4 14.68 dBV/m	Grid 3 M4 14.69 dBV/m
Grid 4 M4 12.86 dBV/m	Grid 5 M4 14.19 dBV/m	Grid 6 M4 14.24 dBV/m
Grid 7 M4 11.88 dBV/m	Grid 8 M4 12.72 dBV/m	Grid 9 M4 12.77 dBV/m

©Copyright. All rights reserved by CTTL.

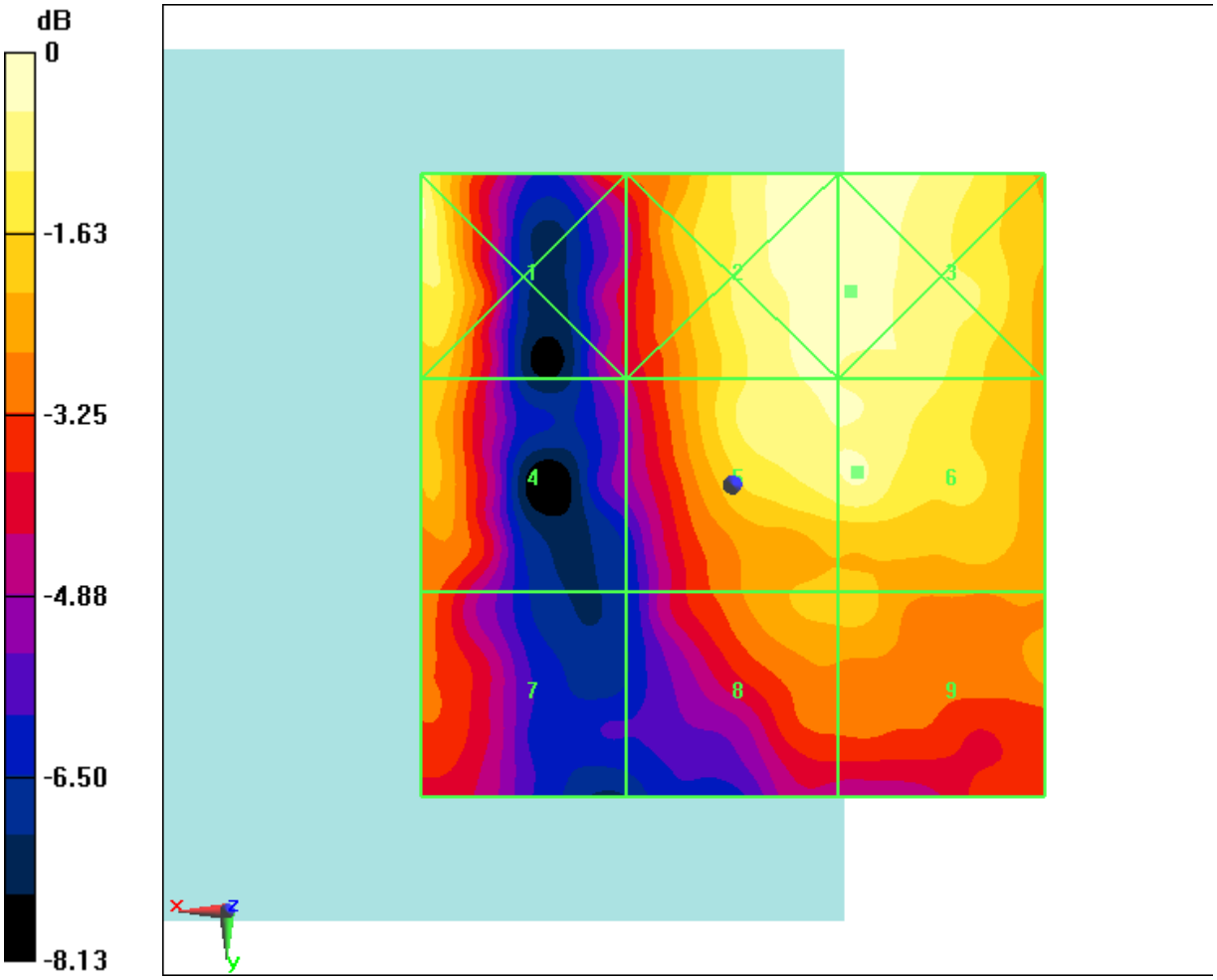

0 dB = 5.426 V/m = 14.69 dBV/m

Fig B.13 HAC RF E-Field LTE Band41 16QAM CH41055

©Copyright. All rights reserved by CTTL.

HAC RF E-Field LTE Band41 16QAM CH40620

Date: 2020-1-14

Electronics: DAE4 Sn1331

Medium: Air

Medium parameters used: $\sigma = 0$ mho/m, $\varepsilon_r = 1$; $\rho = 1000$ kg/m^3

Ambient Temperature: 22.0ºC

Communication System: LTE Band41; Frequency: 2593 MHz; Duty Cycle: 1:1.58

Probe: EF3DV3 - SN4060;ConvF(1, 1, 1)

B41/E Scan - ER3DV6 - 2011: 15 mm from Probe Center to the Device 3/Hearing Aid Compatibility Test (101x101x1): Interpolated grid: dx=0.5000 mm, dy=0.5000 mm

Device Reference Point: 0, 0, -6.3 mm

Reference Value = 7.320 V/m; Power Drift = -0.06 dB

Applied MIF = -1.68 dB

RF audio interference level = 15.58 dBV/m

Emission category: M4

MIF scaled E-field

Grid 1 M4 14.41 dBV/m	Grid 2 M4 15.74 dBV/m	Grid 3 M4 15.47 dBV/m
Grid 4 M4 12.95 dBV/m	Grid 5 M4 15.58 dBV/m	Grid 6 M4 15.38 dBV/m
Grid 7 M4 11.46 dBV/m	Grid 8 M4 14.23 dBV/m	Grid 9 M4 14.28 dBV/m

©Copyright. All rights reserved by CTTL.

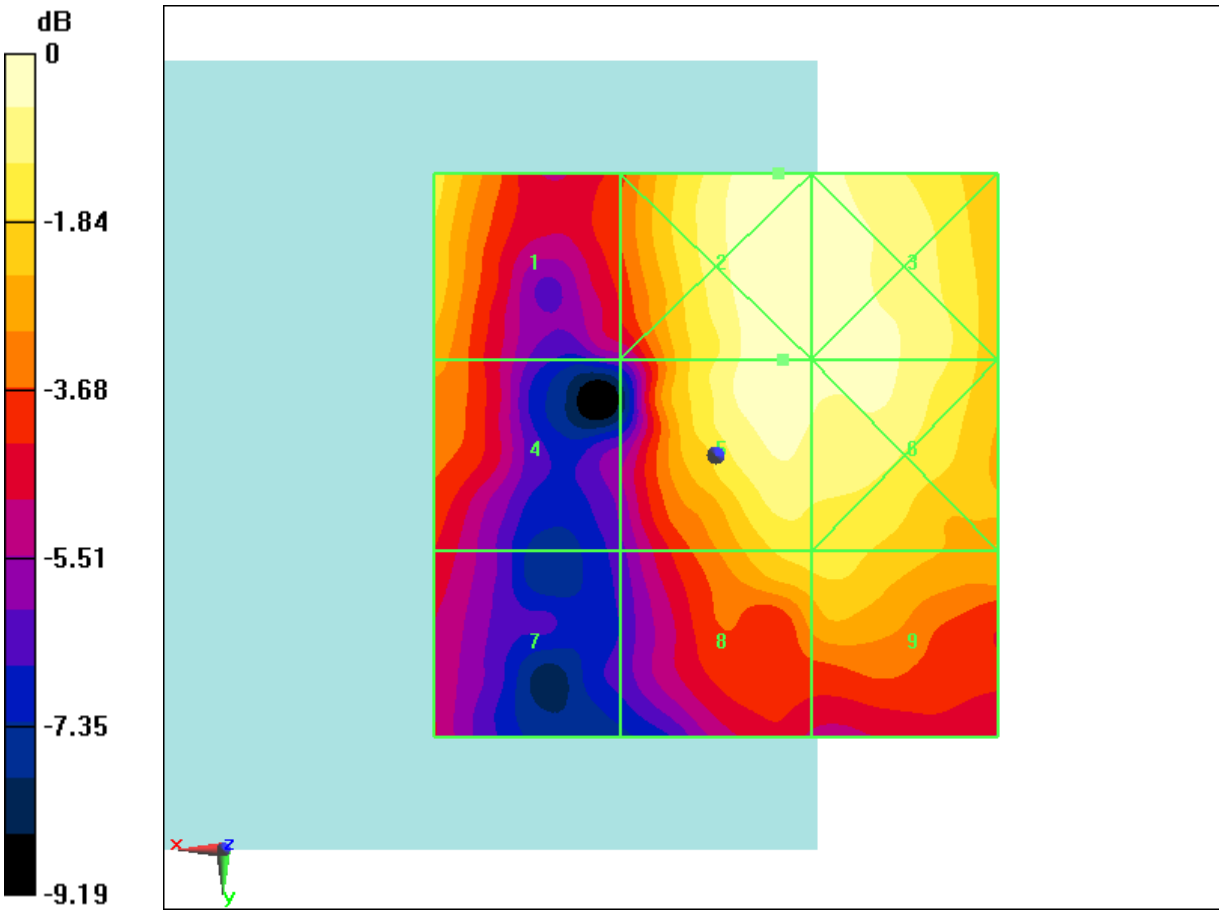

0 dB = 6.121 V/m = 15.74 dBV/m

Fig B.14 HAC RF E-Field LTE Band41 16QAM CH40620

©Copyright. All rights reserved by CTTL.

HAC RF E-Field LTE Band41 16QAM CH40185

Date: 2020-1-14

Electronics: DAE4 Sn1331

Medium: Air

Medium parameters used: $\sigma = 0$ mho/m, $\varepsilon_r = 1$; $\rho = 1000$ kg/m^3

Ambient Temperature: 22.0ºC

Communication System: LTE Band41; Frequency: 2549.5 MHz; Duty Cycle: 1:1.58

Probe: EF3DV3 - SN4060;ConvF(1, 1, 1)

B41/E Scan - ER3DV6 - 2011: 15 mm from Probe Center to the Device 3

3/Hearing Aid Compatibility Test (101x101x1): Interpolated grid:

dx=0.5000 mm, dy=0.5000 mm

Device Reference Point: 0, 0, -6.3 mm

Reference Value = 8.516 V/m; Power Drift = -0.17 dB

Applied MIF = -1.54 dB

RF audio interference level = 16.45 dBV/m

Emission category: M4

MIF scaled E-field

Grid 1 M4 15.46 dBV/m	Grid 2 M4 16.4 dBV/m	Grid 3 M4 16.46 dBV/m
Grid 4 M4 14.22 dBV/m	Grid 5 M4 16.45 dBV/m	Grid 6 M4 16.52 dBV/m
Grid 7 M4 13.05 dBV/m	Grid 8 M4 15.97 dBV/m	Grid 9 M4 16.05 dBV/m

©Copyright. All rights reserved by CTTL.

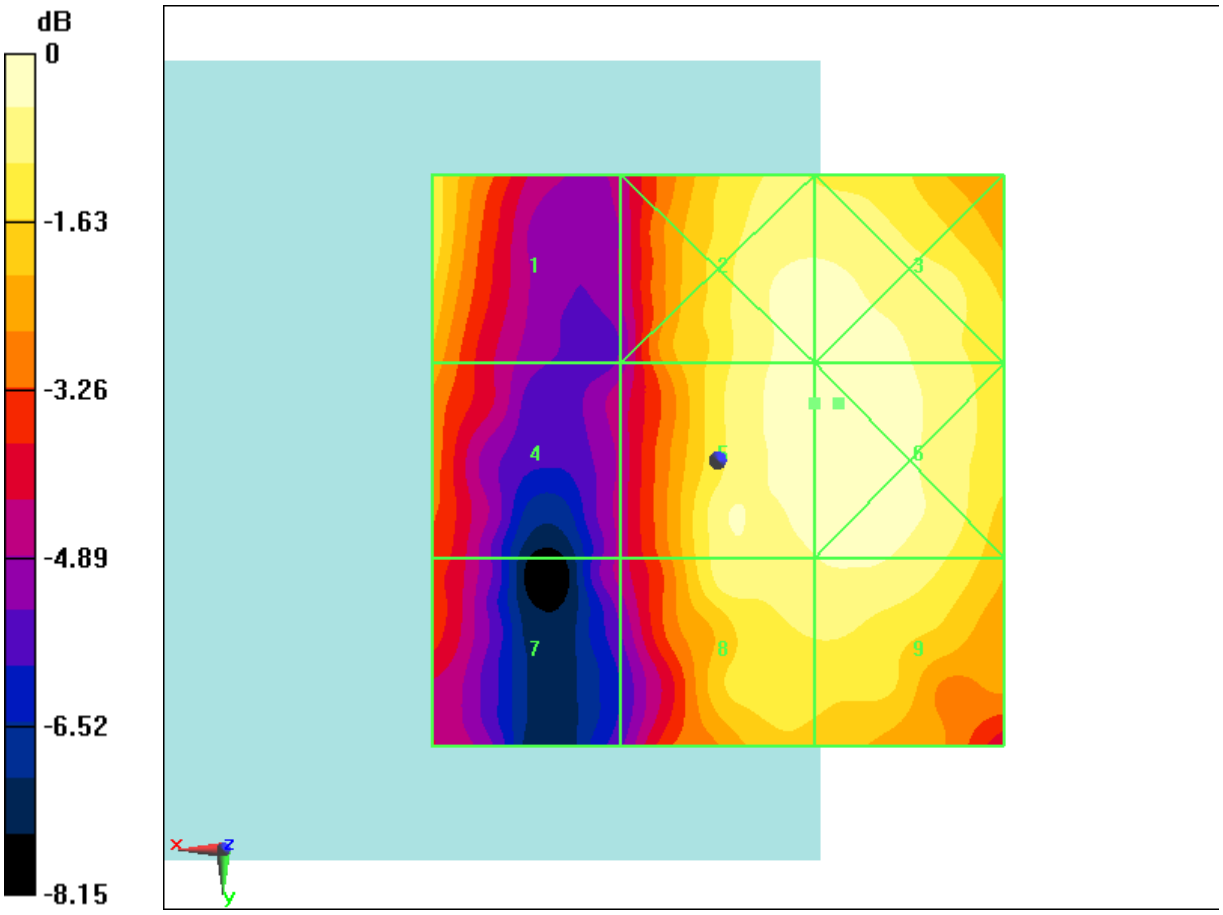

0 dB = 6.699 V/m = 16.52 dBV/m

Fig B.15 HAC RF E-Field LTE Band41 16QAM CH40185

©Copyright. All rights reserved by CTTL.

HAC RF E-Field LTE Band41 16QAM CH39750

Date: 2020-1-14

Electronics: DAE4 Sn1331

Medium: Air

Medium parameters used: $\sigma = 0$ mho/m, $\varepsilon_r = 1$; $\rho = 1000$ kg/m^3

Ambient Temperature: 22.0ºC

Communication System: LTE Band41; Frequency: 2506 MHz; Duty Cycle: 1:1.58

Probe: EF3DV3 - SN4060;ConvF(1, 1, 1)

B41/E Scan - ER3DV6 - 2011: 15 mm from Probe Center to the Device 3

2/Hearing Aid Compatibility Test (101x101x1): Interpolated grid:

dx=0.5000 mm, dy=0.5000 mm

Device Reference Point: 0, 0, -6.3 mm

Reference Value = 9.261 V/m; Power Drift = 0.06 dB

Applied MIF = -1.67 dB

RF audio interference level = 16.83 dBV/m

Emission category: M4

MIF scaled E-field

Grid 1 M4 15.61 dBV/m	Grid 2 M4 16.82 dBV/m	Grid 3 M4 16.83 dBV/m
Grid 4 M4 14.99 dBV/m	Grid 5 M4 16.83 dBV/m	Grid 6 M4 16.89 dBV/m
Grid 7 M4 14.98 dBV/m	Grid 8 M4 16.59 dBV/m	Grid 9 M4 16.61 dBV/m

©Copyright. All rights reserved by CTTL.

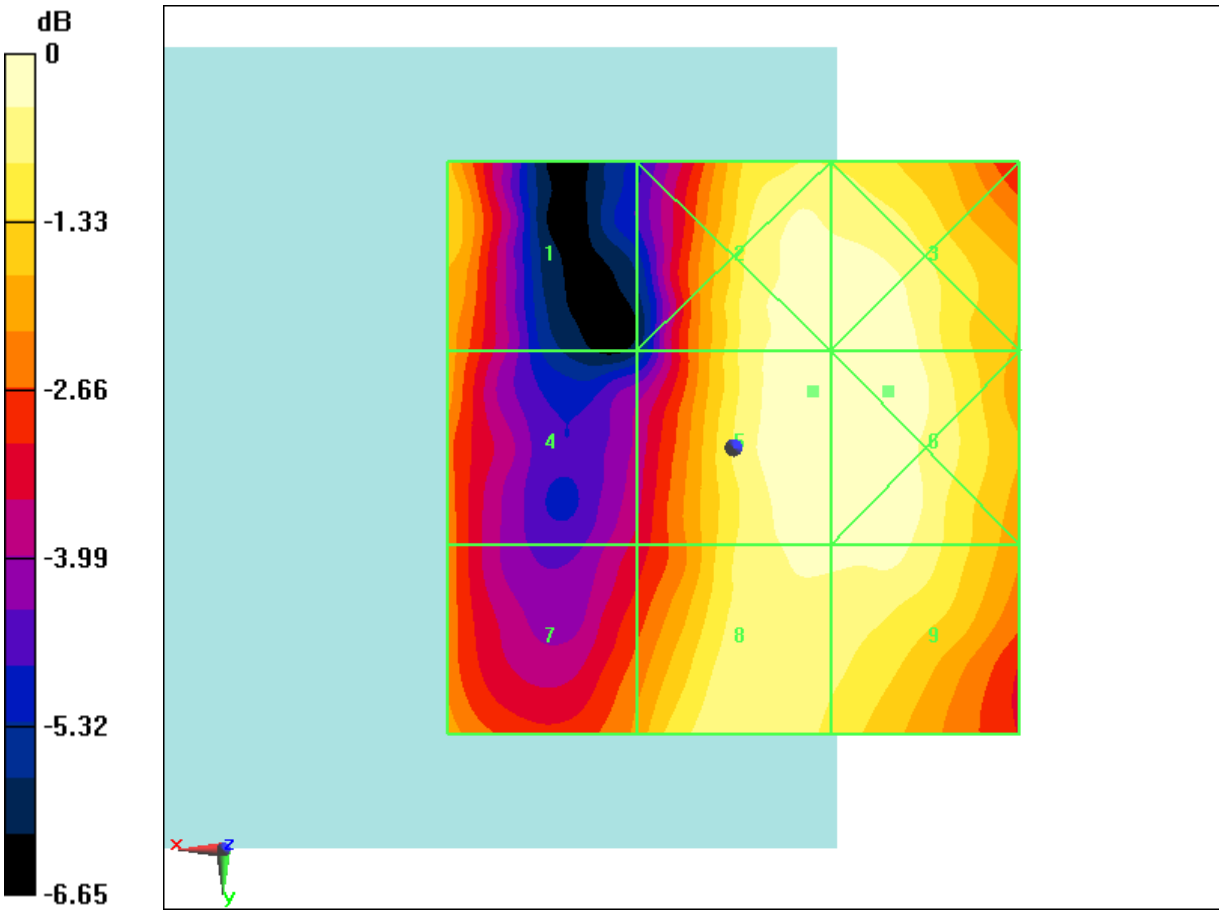

0 dB = 6.993 V/m = 16.89 dBV/m

Fig B.16 HAC RF E-Field LTE Band41 16QAM CH39750

©Copyright. All rights reserved by CTTL.

HAC RF E-Field LTE Band41 64QAM CH41490

Date: 2020-1-14

Electronics: DAE4 Sn1331

Medium: Air

Medium parameters used: $\sigma = 0$ mho/m, $\varepsilon_r = 1$; $\rho = 1000$ kg/m^3

Ambient Temperature: 22.0ºC

Communication System: LTE Band41; Frequency: 2680 MHz; Duty Cycle: 1:1.58

Probe: EF3DV3 - SN4060;ConvF(1, 1, 1)

B41/E Scan - ER3DV6 - 2011: 15 mm from Probe Center to the Device/Hearing Aid Compatibility Test (101x101x1): Interpolated grid: dx=0.5000 mm, dy=0.5000 mm

Device Reference Point: 0, 0, -6.3 mm

Reference Value = 6.405 V/m; Power Drift = -0.02 dB

Applied MIF = -1.47 dB

RF audio interference level = 14.60 dBV/m

Emission category: M4

MIF scaled E-field

Grid 1 M4 13.78 dBV/m	Grid 2 M4 15.26 dBV/m	Grid 3 M4 15.27 dBV/m
Grid 4 M4 13.13 dBV/m	Grid 5 M4 14.6 dBV/m	Grid 6 M4 14.28 dBV/m
Grid 7 M4 12.57 dBV/m	Grid 8 M4 12.23 dBV/m	Grid 9 M4 12.45 dBV/m

©Copyright. All rights reserved by CTTL.

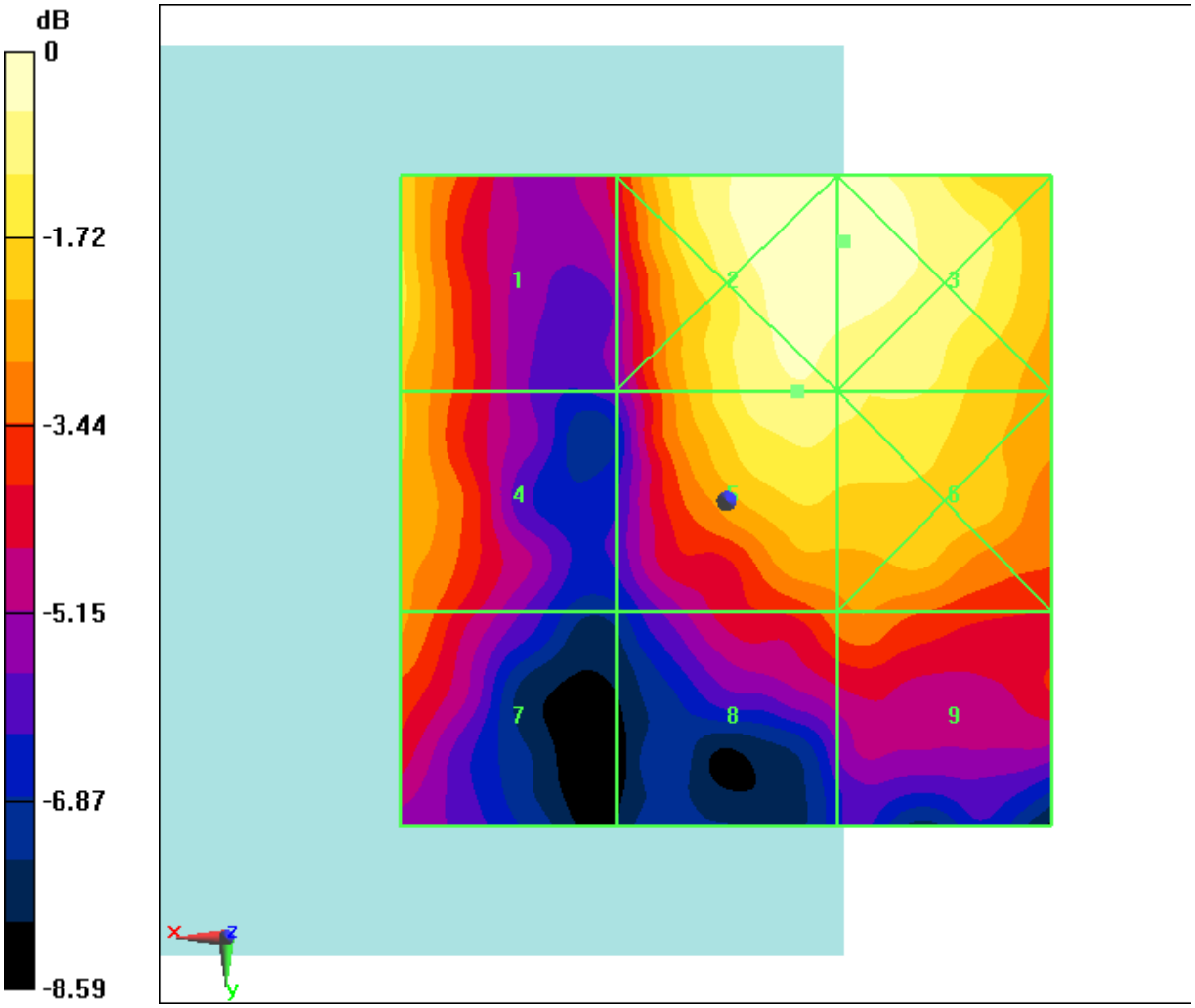

0 dB = 5.802 V/m = 15.27 dBV/m

Fig B.17 HAC RF E-Field LTE Band41 64QAM CH41490

©Copyright. All rights reserved by CTTL.

HAC RF E-Field LTE Band41 64QAM CH41055

Date: 2020-1-14

Electronics: DAE4 Sn1331

Medium: Air

Medium parameters used: $\sigma = 0$ mho/m, $\varepsilon_r = 1$; $\rho = 1000$ kg/m^3

Ambient Temperature: 22.0ºC

Communication System: LTE Band41; Frequency: 2636.5 MHz; Duty Cycle: 1:1.58

Probe: EF3DV3 - SN4060;ConvF(1, 1, 1)

B41/E Scan - ER3DV6 - 2011: 15 mm from Probe Center to the Device 2/Hearing Aid Compatibility Test (101x101x1): Interpolated grid: dx=0.5000 mm, dy=0.5000 mm

Device Reference Point: 0, 0, -6.3 mm

Reference Value = 6.815 V/m; Power Drift = 0.06 dB

Applied MIF = -1.68 dB

RF audio interference level = 14.41 dBV/m

Emission category: M4

MIF scaled E-field

Grid 1 M4 13.86 dBV/m	Grid 2 M4 14.68 dBV/m	Grid 3 M4 14.7 dBV/m
Grid 4 M4 12.76 dBV/m	Grid 5 M4 14.41 dBV/m	Grid 6 M4 14.41 dBV/m
Grid 7 M4 11.73 dBV/m	Grid 8 M4 12.4 dBV/m	Grid 9 M4 12.87 dBV/m

©Copyright. All rights reserved by CTTL.

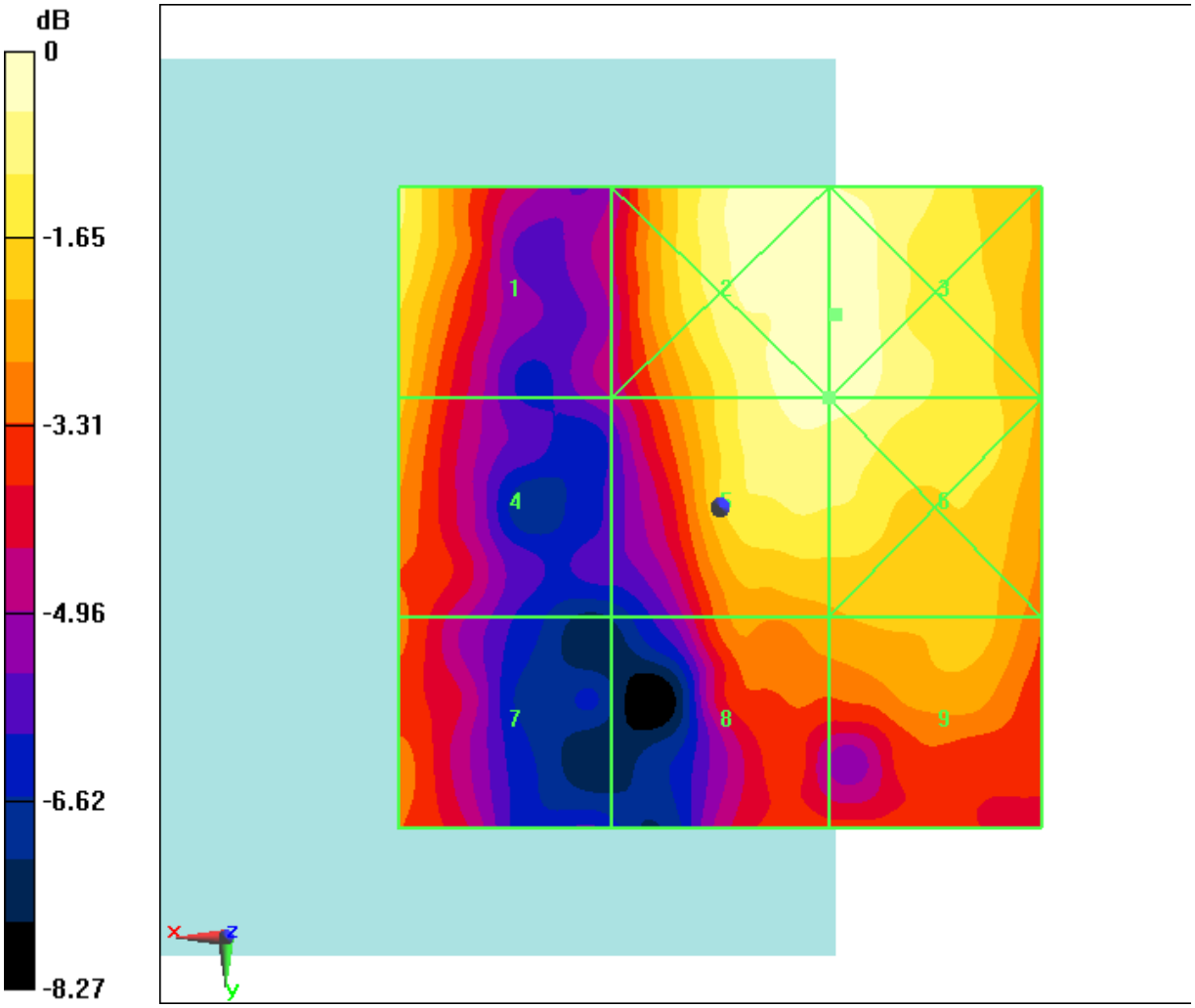

0 dB = 5.432 V/m = 14.70 dBV/m

Fig B.18 HAC RF E-Field LTE Band41 64QAM CH41055

©Copyright. All rights reserved by CTTL.

HAC RF E-Field LTE Band41 64QAM CH40620

Date: 2020-1-14

Electronics: DAE4 Sn1331

Medium: Air

Medium parameters used: $\sigma = 0$ mho/m, $\varepsilon_r = 1$; $\rho = 1000$ kg/m^3

Ambient Temperature: 22.0ºC

Communication System: LTE Band41; Frequency: 2593 MHz; Duty Cycle: 1:1.58

Probe: EF3DV3 - SN4060;ConvF(1, 1, 1)

B41/E Scan - ER3DV6 - 2011: 15 mm from Probe Center to the Device 3/Hearing Aid Compatibility Test (101x101x1): Interpolated grid: dx=0.5000 mm, dy=0.5000 mm

Device Reference Point: 0, 0, -6.3 mm

Reference Value = 7.144 V/m; Power Drift = 0.02 dB

Applied MIF = -1.55 dB

RF audio interference level = 15.34 dBV/m

Emission category: M4

MIF scaled E-field

Grid 1 M4 14.49 dBV/m	Grid 2 M4 15.77 dBV/m	Grid 3 M4 15.72 dBV/m
Grid 4 M4 12.87 dBV/m	Grid 5 M4 15.34 dBV/m	Grid 6 M4 15.42 dBV/m
Grid 7 M4 11.51 dBV/m	Grid 8 M4 13.77 dBV/m	Grid 9 M4 13.85 dBV/m

©Copyright. All rights reserved by CTTL.

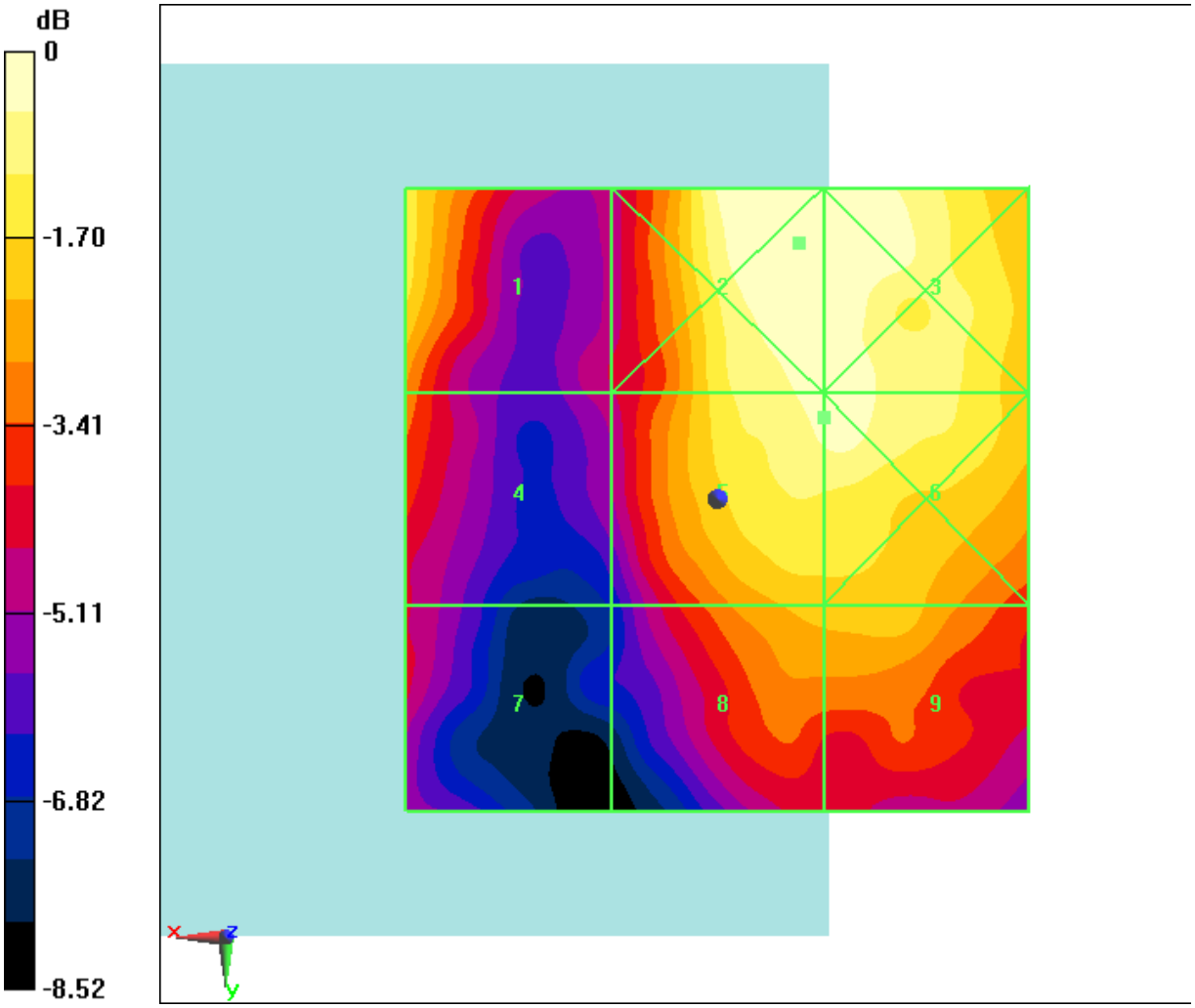

0 dB = 6.144 V/m = 15.77 dBV/m

Fig B.19 HAC RF E-Field LTE Band41 64QAM CH40620

©Copyright. All rights reserved by CTTL.

HAC RF E-Field LTE Band41 64QAM CH40185

Date: 2020-1-14

Electronics: DAE4 Sn1331

Medium: Air

Medium parameters used: $\sigma = 0$ mho/m, $\varepsilon_r = 1$; $\rho = 1000$ kg/m^3

Ambient Temperature: 22.0ºC

Communication System: LTE Band41; Frequency: 2549.5 MHz; Duty Cycle: 1:1.58

Probe: EF3DV3 - SN4060;ConvF(1, 1, 1)

B41/E Scan - ER3DV6 - 2011: 15 mm from Probe Center to the Device 3

3/Hearing Aid Compatibility Test (101x101x1): Interpolated grid:

dx=0.5000 mm, dy=0.5000 mm

Device Reference Point: 0, 0, -6.3 mm

Reference Value = 8.577 V/m; Power Drift = 0.08 dB

Applied MIF = -1.45 dB

RF audio interference level = 16.72 dBV/m

Emission category: M4

MIF scaled E-field

Grid 1 M4 15.49 dBV/m	Grid 2 M4 16.72 dBV/m	Grid 3 M4 16.8 dBV/m
Grid 4 M4 14.42 dBV/m	Grid 5 M4 16.72 dBV/m	Grid 6 M4 16.78 dBV/m
Grid 7 M4 13.04 dBV/m	Grid 8 M4 16.24 dBV/m	Grid 9 M4 16.19 dBV/m

©Copyright. All rights reserved by CTTL.

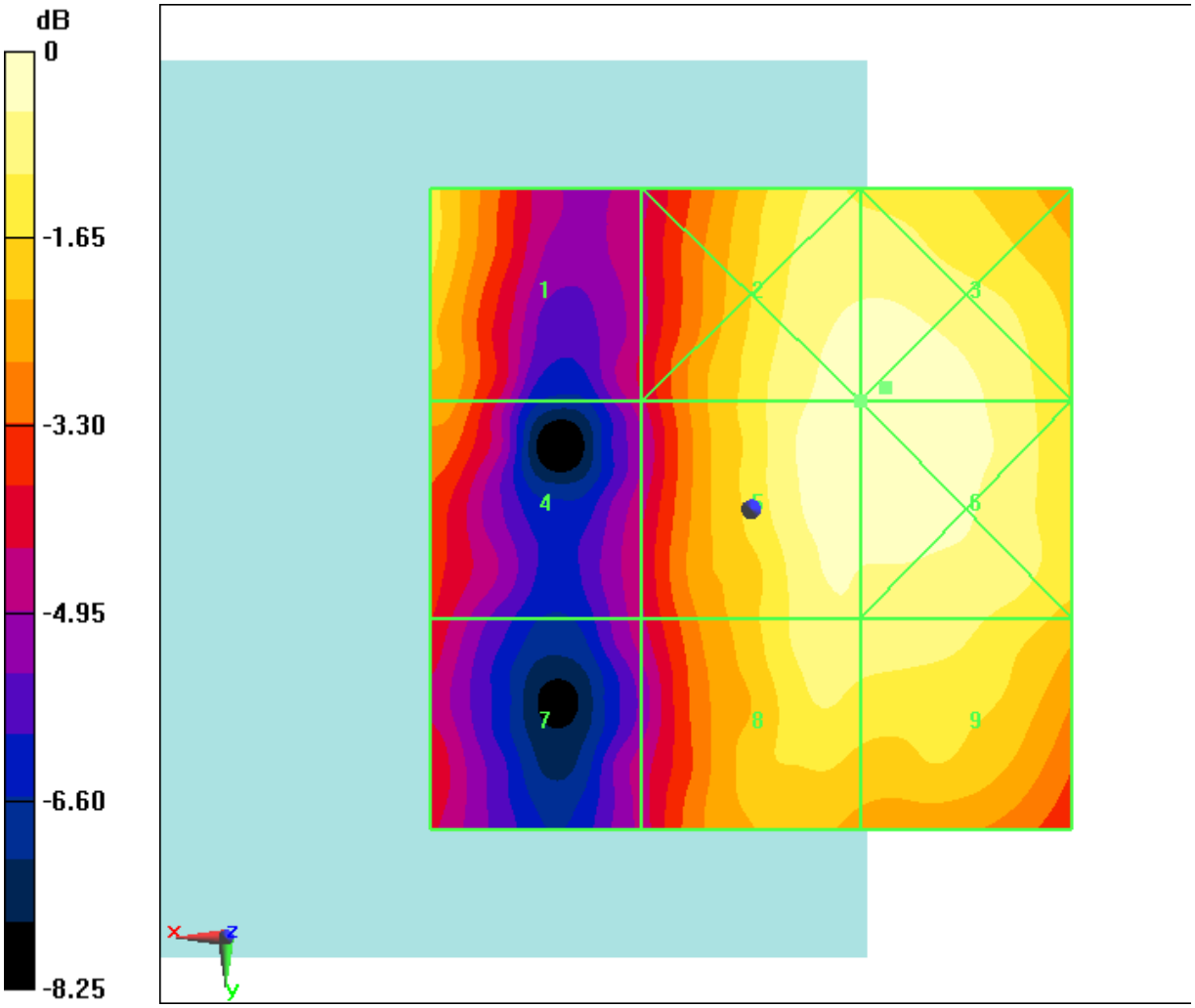

0 dB = 6.921 V/m = 16.80 dBV/m

Fig B.20 HAC RF E-Field LTE Band41 64QAM CH40185

©Copyright. All rights reserved by CTTL.

HAC RF E-Field LTE Band41 64QAM CH39750

Date: 2020-1-14

Electronics: DAE4 Sn1331

Medium: Air

Medium parameters used: $\sigma = 0$ mho/m, $\varepsilon_r = 1$; $\rho = 1000$ kg/m^3

Ambient Temperature: 22.0ºC

Communication System: LTE Band41; Frequency: 2506 MHz; Duty Cycle: 1:1.58

Probe: EF3DV3 - SN4060;ConvF(1, 1, 1)

B41/E Scan - ER3DV6 - 2011: 15 mm from Probe Center to the Device 3

2/Hearing Aid Compatibility Test (101x101x1): Interpolated grid:

dx=0.5000 mm, dy=0.5000 mm

Device Reference Point: 0, 0, -6.3 mm

Reference Value = 9.330 V/m; Power Drift = -0.16 dB

Applied MIF = -1.67 dB

RF audio interference level = 17.00 dBV/m

Emission category: M4

MIF scaled E-field

Grid 1 M4 15.46 dBV/m	Grid 2 M4 16.88 dBV/m	Grid 3 M4 16.88 dBV/m
Grid 4 M4 15.14 dBV/m	Grid 5 M4 17 dBV/m	Grid 6 M4 17.02 dBV/m
Grid 7 M4 15.29 dBV/m	Grid 8 M4 16.69 dBV/m	Grid 9 M4 16.66 dBV/m

©Copyright. All rights reserved by CTTL.

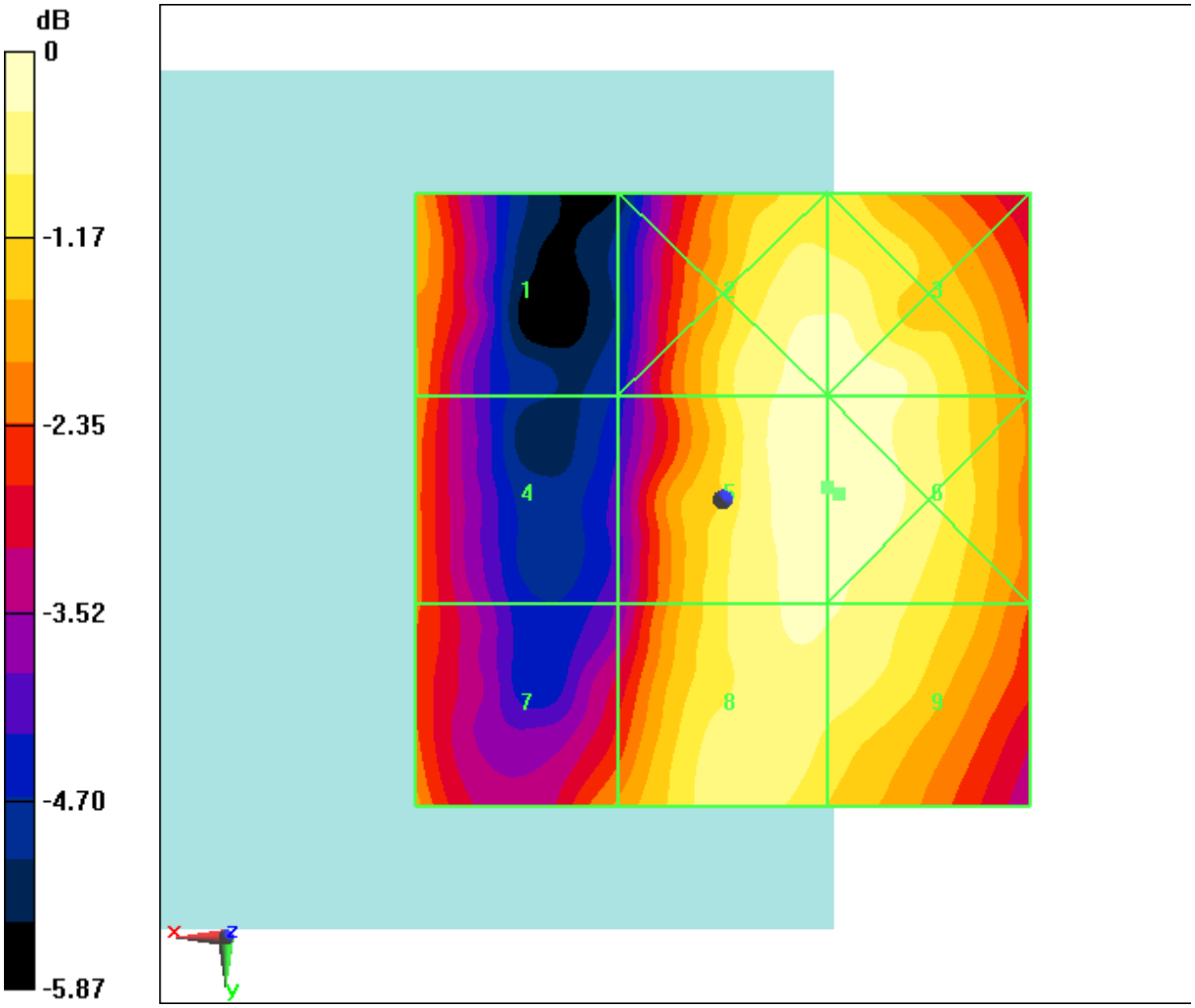

0 dB = 7.092 V/m = 17.02 dBV/m

Fig B.21 HAC RF E-Field LTE Band41 64QAM CH39750

©Copyright. All rights reserved by CTTL.

ANNEX C SYSTEM VALIDATION RESULT

E SCAN of Dipole 835 MHz
Date: 2020-1-12
Electronics: DAE4 Sn1331
Medium: Air
Medium parameters used: σ = 0 mho/m, εr = 1; ρ = 1000 kg/m3
Communication System: CW; Frequency: 835 MHz; Duty Cycle: 1:1
Probe: EF3DV3 - SN4060;ConvF(1, 1, 1)
E Scan - measurement distance from the probe sensor center to CD835 Dipole = 15mm/Hearing Aid Compatibility Test (41x361x1): Interpolated grid: dx=0.5000 mm, dy=0.5000 mm
Device Reference Point: 0, 0, -6.3 mm
Reference Value = 129.6 V/m; Power Drift = -0.05 dB
Applied MIF = 0.00 dB
RF audio interference level = 40.68 dBV/m
Emission category: M3

MIF scaled E-field

Grid 1 **M3** **40.25 dBV/m**	Grid 2 **M3** **40.68 dBV/m**	Grid 3 **M3** **40.59 dBV/m**
Grid 4 **M4** **35.46 dBV/m**	Grid 5 **M4** **35.81 dBV/m**	Grid 6 **M4** **35.79 dBV/m**
Grid 7 **M3** **40.44 dBV/m**	Grid 8 **M3** **40.64 dBV/m**	Grid 9 **M3** **40.52 dBV/m**

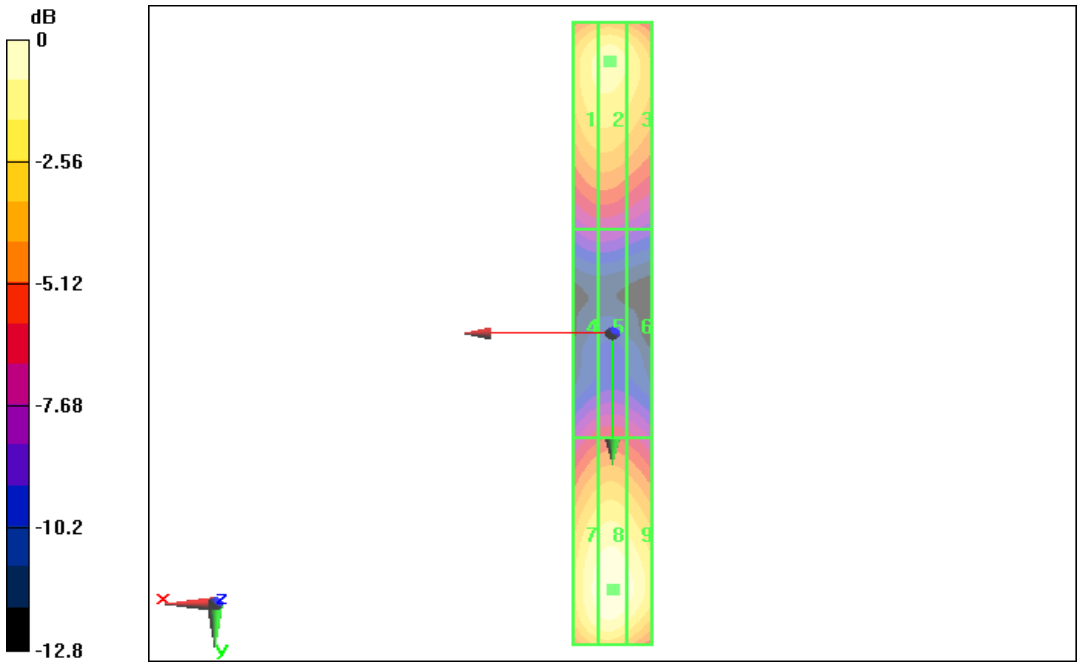

0 dB = 40.68 dBV/m

©Copyright. All rights reserved by CTTL.

E SCAN of Dipole 1880 MHz
Date: 2020-1-13
Electronics: DAE4 Sn1331
Medium: Air
Medium parameters used: $\sigma = 0$ mho/m, $\varepsilon_r = 1$; $\rho = 1000$ kg/m^3
Communication System: CW; Frequency: 1880 MHz; Duty Cycle: 1:1
Probe: EF3DV3 - SN4060;ConvF(1, 1, 1)
E Scan - measurement distance from the probe sensor center to CD1880 Dipole = 15mm/Hearing Aid Compatibility Test (41x181x1): Interpolated grid: dx=0.5000 mm, dy=0.5000 mm
Device Reference Point: 0, 0, -6.3 mm
Reference Value = 157.2 V/m; Power Drift = -0.04 dB
Applied MIF = 0.00 dB
RF audio interference level = 39.14 dBV/m
Emission category: M2

MIF scaled E-field

Grid 1 **M2** **38.81 dBV/m**	Grid 2 **M2** **39.14 dBV/m**	Grid 3 **M2** **39.04 dBV/m**
Grid 4 **M2** **36.23 dBV/m**	Grid 5 **M2** **36.41 dBV/m**	Grid 6 **M2** **36.36 dBV/m**
Grid 7 **M2** **38.86 dBV/m**	Grid 8 **M2** **39.08 dBV/m**	Grid 9 **M2** **38.88 dBV/m**

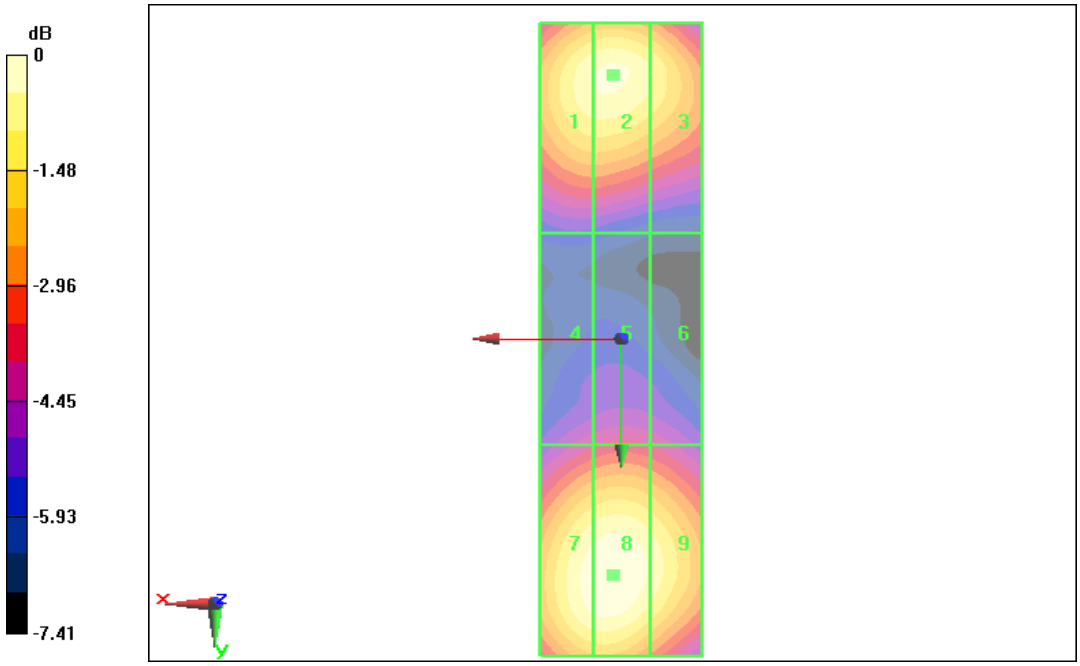

0 dB = 39.14 dBV/m

©Copyright. All rights reserved by CTTL.

E SCAN of Dipole 2600 MHz
Date: 2020-1-14
Electronics: DAE4 Sn1331
Medium: Air
Medium parameters used: $\sigma = 0$ mho/m, $\varepsilon_r = 1$; $\rho = 1000$ kg/m^3
Communication System: CW; Frequency: 2600 MHz; Duty Cycle: 1:1
Probe: EF3DV3 - SN4060;ConvF(1, 1, 1)
E Scan - measurement distance from the probe sensor center to CD2600 Dipole = 15mm/Hearing Aid Compatibility Test (41x181x1): Interpolated grid: dx=0.5000 mm, dy=0.5000 mm
Device Reference Point: 0, 0, -6.3 mm
Reference Value = 62.54 V/m; Power Drift = 0.02 dB
Applied MIF = 0.00 dB
RF audio interference level = 38.65 dBV/m
Emission category: M2

MIF scaled E-field

Grid 1**M2** **38.31 dBV/m**	Grid 2**M2** **38.48 dBV/m**	Grid 3**M2** **38.51 dBV/m**
Grid 4**M2** **37.79 dBV/m**	Grid 5**M2** **38.07 dBV/m**	Grid 6**M2** **38.01 dBV/m**
Grid 7**M2** **38.48 dBV/m**	Grid 8**M2** **38.65 dBV/m**	Grid 9**M2** **38.57 dBV/m**

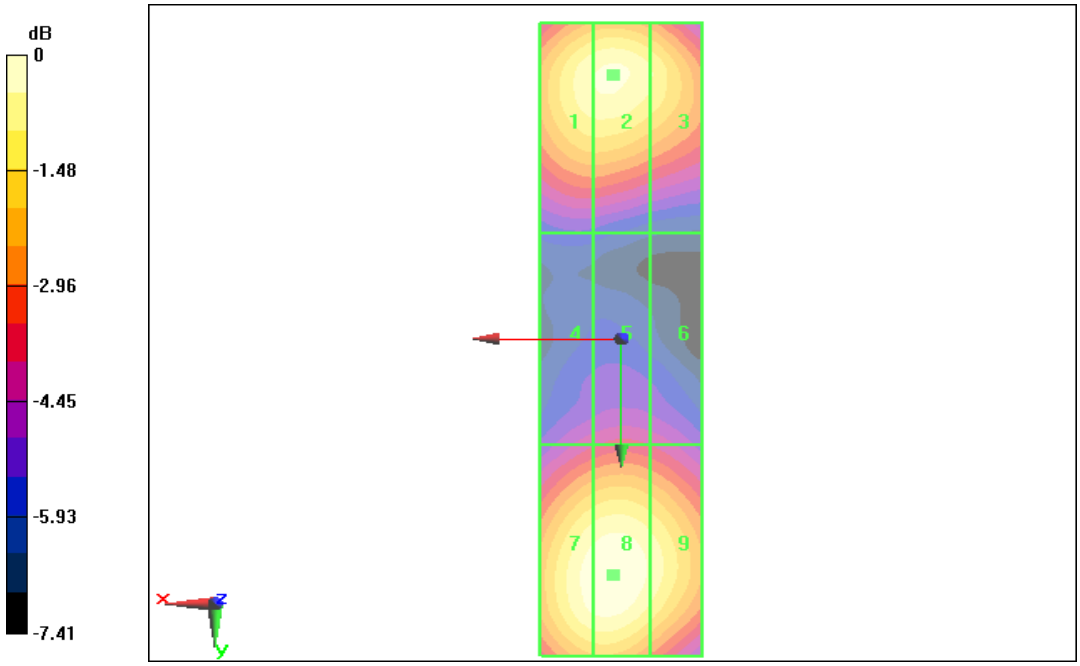

0 dB = 38.65 dBV/m

©Copyright. All rights reserved by CTTL.

ANNEX D PROBE CALIBRATION CERTIFICATE

Calibration Laboratory of
Schmid & Partner
Engineering AG
Zeughausstrasse 43, 8004 Zurich, Switzerland

S Schweizerischer Kalibrierdienst
C Service suisse d'étalonnage
Servizio svizzero di taratura
S Swiss Calibration Service

Accredited by the Swiss Accreditation Service (SAS)
The Swiss Accreditation Service is one of the signatories to the EA Multilateral Agreement for the recognition of calibration certificates

Accreditation No.: SCS 0108

Client CTTL (Auden)

Certificate No: EF3-4060_May19

CALIBRATION CERTIFICATE

Object	EF3DV3- SN:4060
Calibration procedure(s)	QA CAL-02.v9, QA CAL-25.v7 Calibration procedure for E-field probes optimized for close near field evaluations in air
Calibration date:	May 17, 2019

This calibration certificate documents the traceability to national standards, which realize the physical units of measurements (SI).
The measurements and the uncertainties with confidence probability are given on the following pages and are part of the certificate.

All calibrations have been conducted in the closed laboratory facility: environment temperature (22 ± 3)°C and humidity < 70%.

Calibration Equipment used (M&TE critical for calibration)

Primary Standards	ID	Cal Date (Certificate No.)	Scheduled Calibration
Power meter NRP	SN: 104778	03-Apr-19 (No. 217-02892/02893)	Apr-20
Power sensor NRP-Z91	SN: 103244	03-Apr-19 (No. 217-02892)	Apr-20
Power sensor NRP-Z91	SN: 103245	03-Apr-19 (No. 217-02893)	Apr-20
Reference 20 dB Attenuator	SN: S5277 (20x)	04-Apr-19 (No. 217-02894)	Apr-20
DAE4	SN: 789	14-Jan-19 (No. DAE4-789_Jan19)	Jan-20
Reference Probe ER3DV6	SN: 2328	09-Oct-18 (No. ER3-2328_Oct18)	Oct-19
Secondary Standards	ID	Check Date (in house)	Scheduled Check
Power meter E4419B	SN: GB41293874	06-Apr-16 (in house check Jun-18)	In house check: Jun-20
Power sensor E4412A	SN: MY41498087	06-Apr-16 (in house check Jun-18)	In house check: Jun-20
Power sensor E4412A	SN: 000110210	06-Apr-16 (in house check Jun-18)	In house check: Jun-20
RF generator HP 8648C	SN: US3642U01700	04-Aug-99 (in house check Jun-18)	In house check: Jun-20
Network Analyzer E8358A	SN: US41080477	31-Mar-14 (in house check Oct-18)	In house check: Oct-19

	Name	Function	Signature
Calibrated by:	Jeton Kastrati	Laboratory Technician	
Approved by:	Katja Pokovic	Technical Manager	

Issued: May 20, 2019

This calibration certificate shall not be reproduced except in full without written approval of the laboratory.

©Copyright. All rights reserved by CTTL.

Calibration Laboratory of
Schmid & Partner
Engineering AG
Zeughausstrasse 43, 8004 Zurich, Switzerland

S Schweizerischer Kalibrierdienst
C Service suisse d'étalonnage
Servizio svizzero di taratura
S Swiss Calibration Service

Accredited by the Swiss Accreditation Service (SAS)
The Swiss Accreditation Service is one of the signatories to the EA Multilateral Agreement for the recognition of calibration certificates

Accreditation No.: SCS 0108

Glossary:

NORMx,y,z	sensitivity in free space
DCP	diode compression point
CF	crest factor (1/duty_cycle) of the RF signal
A, B, C, D	modulation dependent linearization parameters
En	incident E-field orientation normal to probe axis
Ep	incident E-field orientation parallel to probe axis
Polarization φ	φ rotation around probe axis
Polarization ϑ	ϑ rotation around an axis that is in the plane normal to probe axis (at measurement center), i.e., ϑ = 0 is normal to probe axis
Connector Angle	information used in DASY system to align probe sensor X to the robot coordinate system

Calibration is Performed According to the Following Standards:

a) IEEE Std 1309-2005, " IEEE Standard for calibration of electromagnetic field sensors and probes, excluding antennas, from 9 kHz to 40 GHz", December 2005
b) CTIA Test Plan for Hearing Aid Compatibility, Rev 3.1.1, May 2017

Methods Applied and Interpretation of Parameters:

- *NORMx,y,z:* Assessed for E-field polarization ϑ = 0 for XY sensors and ϑ = 90 for Z sensor (f ≤ 900 MHz in TEM-cell; f > 1800 MHz: R22 waveguide).
- *NORM(f)x,y,z = NORMx,y,z * frequency_response* (see Frequency Response Chart).
- *DCPx,y,z:* DCP are numerical linearization parameters assessed based on the data of power sweep with CW signal (no uncertainty required). DCP does not depend on frequency nor media.
- *PAR:* PAR is the Peak to Average Ratio that is not calibrated but determined based on the signal characteristics
- *Ax,y,z; Bx,y,z; Cx,y,z; Dx,y,z; VRx,y,z*: *A, B, C, D* are numerical linearization parameters assessed based on the data of power sweep for specific modulation signal. The parameters do not depend on frequency nor media. *VR* is the maximum calibration range expressed in RMS voltage across the diode.
- *Spherical isotropy (3D deviation from isotropy)*: in a locally homogeneous field realized using an open waveguide setup.
- *Sensor Offset*: The sensor offset corresponds to the offset of virtual measurement center from the probe tip (on probe axis). No tolerance required.
- *Connector Angle*: The angle is assessed using the information gained by determining the *NORMx* (no uncertainty required).

©Copyright. All rights reserved by CTTL.

DASY/EASY - Parameters of Probe: EF3DV3 - SN:4060

Basic Calibration Parameters

	Sensor X	Sensor Y	Sensor Z	Unc (k=2)
Norm ($\mu V/(V/m)^2$)	0.79	0.74	1.28	± 10.1 %
DCP (mV)[B]	98.2	95.5	93.6	

Calibration results for Frequency Response (30 MHz – 6 GHz)

Frequency MHz	Target E-Field V/m	Measured E-field (En) V/m	Deviation E-normal in %	Measured E-field (Ep) V/m	Deviation E-normal in %	Unc (k=2) %
30	77.2	77.3	0.2%	77.4	0.3%	± 5.1 %
100	77.3	78.3	1.3%	78.6	1.7%	± 5.1 %
450	77.1	78.1	1.3%	78.2	1.4%	± 5.1 %
600	77.1	77.6	0.7%	77.6	0.7%	± 5.1 %
750	77.2	77.6	0.5%	77.4	0.3%	± 5.1 %
1800	143.1	139.1	-2.8%	139.3	-2.6%	± 5.1 %
2000	135.1	131.5	-2.6%	131.6	-2.6%	± 5.1 %
2200	127.5	123.4	-3.2%	124.8	-2.1%	± 5.1 %
2500	125.5	122.5	-2.3%	123.6	-1.5%	± 5.1 %
3000	79.4	75.9	-4.5%	76.8	-3.3%	± 5.1 %
3500	256.2	247.1	-3.5%	244.6	-4.5%	± 5.1 %
3700	249.5	238.4	-4.4%	237.2	-4.9%	± 5.1 %
5200	50.7	51.2	0.9%	51.5	1.6%	± 5.1 %
5500	49.7	49.4	-0.6%	48.2	-3.0%	± 5.1 %
5800	48.8	48.7	-0.3%	49.6	1.6%	± 5.1 %

The reported uncertainty of measurement is stated as the standard uncertainty of measurement multiplied by the coverage factor k=2, which for a normal distribution corresponds to a coverage probability of approximately 95%.

[B] Numerical linearization parameter: uncertainty not required.
[E] Uncertainty is determined using the max. deviation from linear response applying rectangular distribution and is expressed for the square of the field value.

©Copyright. All rights reserved by CTTL.

DASY/EASY - Parameters of Probe: EF3DV3 - SN:4060

Calibration Results for Modulation Response

UID	Communication System Name		A dB	B dB√μV	C	D dB	VR mV	Max dev.	Max Unc[E] (k=2)
0	CW	X	0.00	0.00	1.00	0.00	171.1	± 3.5 %	± 4.7 %
		Y	0.00	0.00	1.00		164.2		
		Z	0.00	0.00	1.00		172.8		
10352-AAA	Pulse Waveform (200Hz, 10%)	X	2.72	65.67	9.66	10.00	60.0	± 3.2 %	± 9.6 %
		Y	6.00	74.00	13.00		60.0		
		Z	2.66	66.07	9.64		60.0		
10353-AAA	Pulse Waveform (200Hz, 20%)	X	1.27	62.48	7.17	6.99	80.0	± 1.3 %	± 9.6 %
		Y	1.38	63.43	7.77		80.0		
		Z	1.30	63.08	7.35		80.0		
10354-AAA	Pulse Waveform (200Hz, 40%)	X	0.57	60.93	5.43	3.98	95.0	± 0.9 %	± 9.6 %
		Y	0.70	62.08	6.24		95.0		
		Z	0.61	61.44	5.61		95.0		
10355-AAA	Pulse Waveform (200Hz, 60%)	X	0.31	60.48	4.52	2.22	120.0	± 0.9 %	± 9.6 %
		Y	0.35	60.82	4.90		120.0		
		Z	0.42	61.46	4.70		120.0		
10387-AAA	QPSK Waveform, 1 MHz	X	0.52	60.58	6.63	0.00	150.0	± 2.6 %	± 9.6 %
		Y	0.46	60.00	5.71		150.0		
		Z	0.44	60.00	5.37		150.0		
10388-AAA	QPSK Waveform, 10 MHz	X	2.47	70.93	17.56	0.00	150.0	± 1.0 %	± 9.6 %
		Y	2.22	69.08	16.44		150.0		
		Z	2.44	71.07	17.65		150.0		
10396-AAA	64-QAM Waveform, 100 kHz	X	1.74	65.32	17.52	3.01	150.0	± 3.3 %	± 9.6 %
		Y	1.82	65.53	17.41		150.0		
		Z	2.13	67.57	17.98		150.0		
10399-AAA	64-QAM Waveform, 40 MHz	X	3.57	67.84	16.46	0.00	150.0	± 1.8 %	± 9.6 %
		Y	3.41	67.03	15.92		150.0		
		Z	3.54	67.84	16.52		150.0		
10414-AAA	WLAN CCDF, 64-QAM, 40MHz	X	4.80	66.13	16.05	0.00	150.0	± 3.4 %	± 9.6 %
		Y	4.67	65.67	15.72		150.0		
		Z	4.77	66.19	16.15		150.0		

Note: For details on UID parameters see Appendix

The reported uncertainty of measurement is stated as the standard uncertainty of measurement multiplied by the coverage factor k=2, which for a normal distribution corresponds to a coverage probability of approximately 95%.

[B] Numerical linearization parameter: uncertainty not required.
[E] Uncertainty is determined using the max. deviation from linear response applying rectangular distribution and is expressed for the square of the field value.

©Copyright. All rights reserved by CTTL.

DASY/EASY - Parameters of Probe: EF3DV3 - SN:4060

Sensor Frequency Model Parameters

	Sensor X	Sensor Y	Sensor Z
Frequency Corr. (LF)	0.22	0.21	4.59
Frequency Corr. (HF)	2.82	2.82	2.82

Sensor Model Parameters

	C1 fF	C2 fF	α V^{-1}	T1 $ms.V^{-2}$	T2 $ms.V^{-1}$	T3 ms	T4 V^{-2}	T5 V^{-1}	T6
X	36.7	244.56	37.42	5.96	0.18	4.95	0.00	0.00	1.01
Y	35.1	235.07	37.62	8.08	0.00	4.99	0.00	0.06	1.01
Z	33.6	228.28	38.82	7.28	0.00	4.99	0.00	0.19	1.00

Other Probe Parameters

Sensor Arrangement	Rectangular
Connector Angle (°)	-36.4
Mechanical Surface Detection Mode	enabled
Optical Surface Detection Mode	disabled
Probe Overall Length	337 mm
Probe Body Diameter	12 mm
Tip Length	25 mm
Tip Diameter	4 mm
Probe Tip to Sensor X Calibration Point	1.5 mm
Probe Tip to Sensor Y Calibration Point	1.5 mm
Probe Tip to Sensor Z Calibration Point	1.5 mm

©Copyright. All rights reserved by CTTL.

Receiving Pattern (ϕ), ϑ = 0°

f=600 MHz,TEM,0°

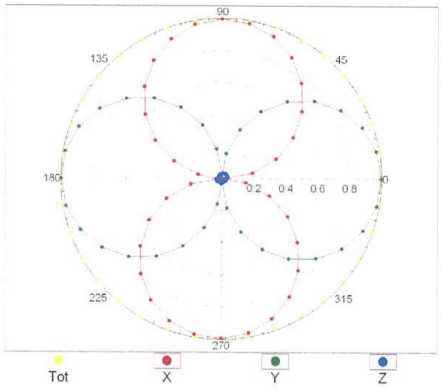

f=1800 MHz,R22,0°

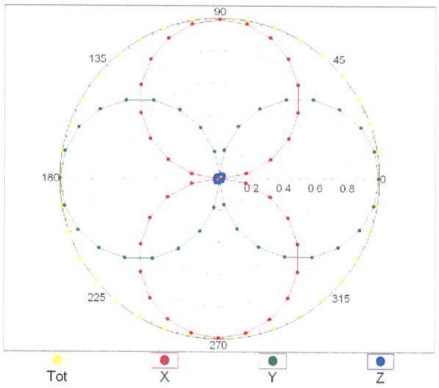

Receiving Pattern (ϕ), ϑ = 90°

f=600 MHz,TEM,90°

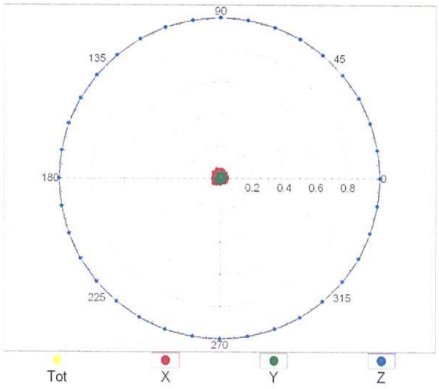

f=1800 MHz,R22,90°

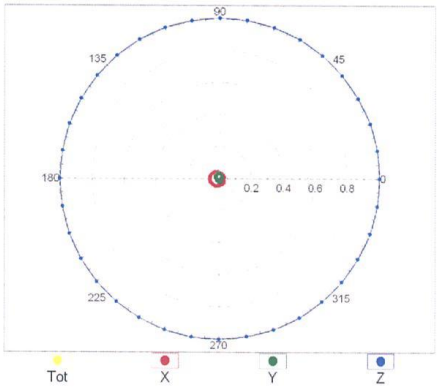

©Copyright. All rights reserved by CTTL.

EF3DV3 – SN:4060 May 17, 2019

Receiving Pattern (ϕ), ϑ = 0°

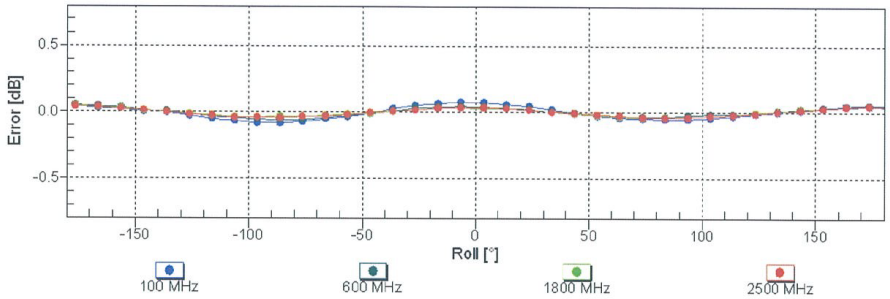

Uncertainty of Axial Isotropy Assessment: ± 0.5% (k=2)

Receiving Pattern (ϕ), ϑ = 90°

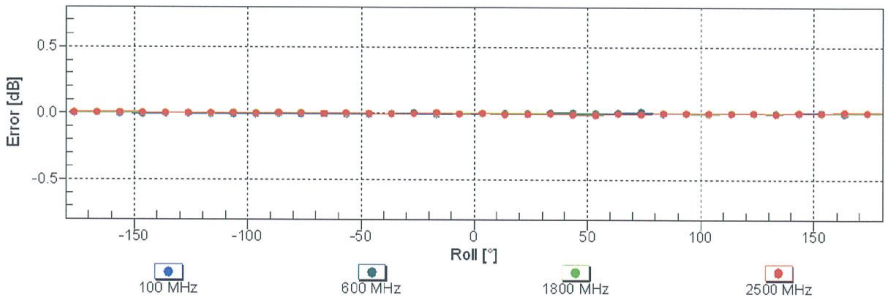

Uncertainty of Axial Isotropy Assessment: ± 0.5% (k=2)

©Copyright. All rights reserved by CTTL.

EF3DV3 – SN:4060

May 17, 2019

Dynamic Range f(E-field)
(TEM cell, f = 900 MHz)

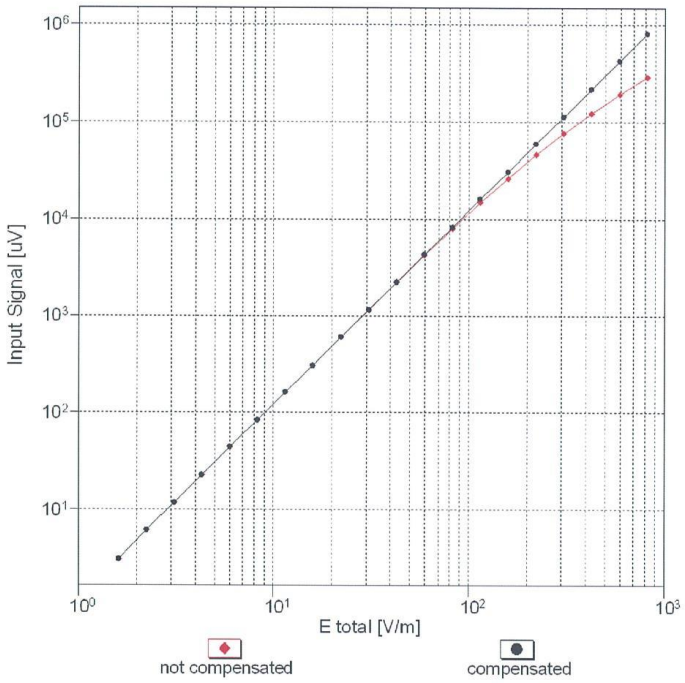

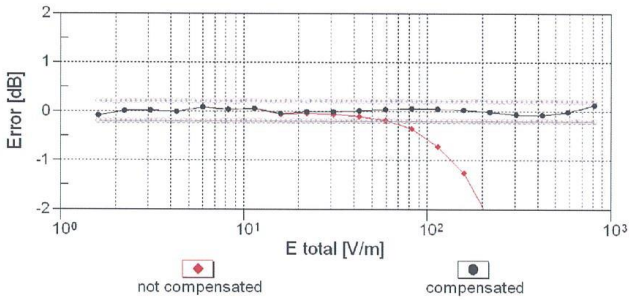

Uncertainty of Linearity Assessment: ± 0.6% (k=2)

©Copyright. All rights reserved by CTTL.

Deviation from Isotropy in Air

Error (ϕ, ϑ), f = 900 MHz

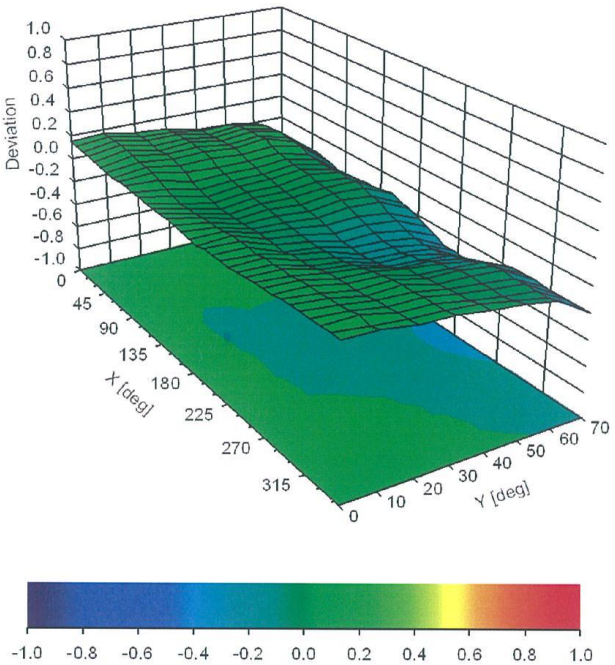

Uncertainty of Spherical Isotropy Assessment: ± 2.6% (k=2)

©Copyright. All rights reserved by CTTL.

ANNEX E DIPOLE CALIBRATION CERTIFICATE

Dipole 835 MHz

Calibration Laboratory of
Schmid & Partner
Engineering AG
Zeughausstrasse 43, 8004 Zurich, Switzerland

S Schweizerischer Kalibrierdienst
C Service suisse d'étalonnage
Servizio svizzero di taratura
S Swiss Calibration Service

Accredited by the Swiss Accreditation Service (SAS)
The Swiss Accreditation Service is one of the signatories to the EA Multilateral Agreement for the recognition of calibration certificates

Accreditation No.: SCS 0108

Client CTTL (Auden)

Certificate No: CD835V3-1023_Aug19

CALIBRATION CERTIFICATE

Object	CD835V3 - SN: 1023
Calibration procedure(s)	QA CAL-20.v7 Calibration Procedure for Validation Sources in air
Calibration date:	August 26, 2019

This calibration certificate documents the traceability to national standards, which realize the physical units of measurements (SI).
The measurements and the uncertainties with confidence probability are given on the following pages and are part of the certificate.

All calibrations have been conducted in the closed laboratory facility: environment temperature (22 ± 3)°C and humidity < 70%.

Calibration Equipment used (M&TE critical for calibration)

Primary Standards	ID #	Cal Date (Certificate No.)	Scheduled Calibration
Power meter NRP	SN: 104778	03-Apr-19 (No. 217-02892/02893)	Apr-20
Power sensor NRP-Z91	SN: 103244	03-Apr-19 (No. 217-02892)	Apr-20
Power sensor NRP-Z91	SN: 103245	03-Apr-19 (No. 217-02893)	Apr-20
Reference 20 dB Attenuator	SN: 5058 (20k)	04-Apr-19 (No. 217-02894)	Apr-20
Type-N mismatch combination	SN: 5047.2 / 06327	04-Apr-19 (No. 217-02895)	Apr-20
Probe EF3DV3	SN: 4013	03-Jan-19 (No. EF3-4013_Jan19)	Jan-20
DAE4	SN: 781	09-Jan-19 (No. DAE4-781_Jan19)	Jan-20

Secondary Standards	ID #	Check Date (in house)	Scheduled Check
Power meter Agilent 4419B	SN: GB42420191	09-Oct-09 (in house check Oct-17)	In house check: Oct-20
Power sensor HP E4412A	SN: US38485102	05-Jan-10 (in house check Oct-17)	In house check: Oct-20
Power sensor HP 8482A	SN: US37295597	09-Oct-09 (in house check Oct-17)	In house check: Oct-20
RF generator R&S SMT-06	SN: 837633/005	10-Jan-19 (in house check Jan-19)	In house check: Oct-22
Network Analyzer Agilent E8358A	SN: US41080477	31-Mar-14 (in house check Oct-18)	In house check: Oct-19

	Name	Function	Signature
Calibrated by:	Leif Klysner	Laboratory Technician	
Approved by:	Katja Pokovic	Technical Manager	

Issued: August 27, 2019

This calibration certificate shall not be reproduced except in full without written approval of the laboratory.

©Copyright. All rights reserved by CTTL.

Calibration Laboratory of
Schmid & Partner
Engineering AG
Zeughausstrasse 43, 8004 Zurich, Switzerland

S Schweizerischer Kalibrierdienst
C Service suisse d'étalonnage
Servizio svizzero di taratura
S Swiss Calibration Service

Accredited by the Swiss Accreditation Service (SAS)
The Swiss Accreditation Service is one of the signatories to the EA Multilateral Agreement for the recognition of calibration certificates

Accreditation No.: SCS 0108

References

[1] ANSI-C63.19-2011
American National Standard, Methods of Measurement of Compatibility between Wireless Communications Devices and Hearing Aids.

Methods Applied and Interpretation of Parameters:

- *Coordinate System:* y-axis is in the direction of the dipole arms. z-axis is from the basis of the antenna (mounted on the table) towards its feed point between the two dipole arms. x-axis is normal to the other axes. In coincidence with the standards [1], the measurement planes (probe sensor center) are selected to be at a distance of 15 mm above the top metal edge of the dipole arms.
- *Measurement Conditions:* Further details are available from the hardcopies at the end of the certificate. All figures stated in the certificate are valid at the frequency indicated. The forward power to the dipole connector is set with a calibrated power meter connected and monitored with an auxiliary power meter connected to a directional coupler. While the dipole under test is connected, the forward power is adjusted to the same level.
- *Antenna Positioning:* The dipole is mounted on a HAC Test Arch phantom using the matching dipole positioner with the arms horizontal and the feeding cable coming from the floor. The measurements are performed in a shielded room with absorbers around the setup to reduce the reflections.
  It is verified before the mounting of the dipole under the Test Arch phantom, that its arms are perfectly in a line. It is installed on the HAC dipole positioner with its arms parallel below the dielectric reference wire and able to move elastically in vertical direction without changing its relative position to the top center of the Test Arch phantom. The vertical distance to the probe is adjusted after dipole mounting with a DASY5 Surface Check job. Before the measurement, the distance between phantom surface and probe tip is verified. The proper measurement distance is selected by choosing the matching section of the HAC Test Arch phantom with the proper device reference point (upper surface of the dipole) and the matching grid reference point (tip of the probe) considering the probe sensor offset. The vertical distance to the probe is essential for the accuracy.
- *Feed Point Impedance and Return Loss:* These parameters are measured using a Vector Network Analyzer. The impedance is specified at the SMA connector of the dipole. The influence of reflections was eliminating by applying the averaging function while moving the dipole in the air, at least 70cm away from any obstacles.
- *E-field distribution:* E field is measured in the x-y-plane with an isotropic E-field probe with 100 mW forward power to the antenna feed point. In accordance with [1], the scan area is 20mm wide, its length exceeds the dipole arm length (180 or 90mm). The sensor center is 15 mm (in z) above the metal top of the dipole arms. Two 3D maxima are available near the end of the dipole arms. Assuming the dipole arms are perfectly in one line, the average of these two maxima (in subgrid 2 and subgrid 8) is determined to compensate for any non-parallelity to the measurement plane as well as the sensor displacement. The E-field value stated as calibration value represents the maximum of the interpolated 3D-E-field, in the plane above the dipole surface.

The reported uncertainty of measurement is stated as the standard uncertainty of measurement multiplied by the coverage factor k=2, which for a normal distribution corresponds to a coverage probability of approximately 95%.

©Copyright. All rights reserved by CTTL.

Measurement Conditions

DASY system configuration, as far as not given on page 1.

DASY Version	DASY5	V52.10.2
Phantom	HAC Test Arch	
Distance Dipole Top - Probe Center	15 mm	
Scan resolution	dx, dy = 5 mm	
Frequency	835 MHz ± 1 MHz	
Input power drift	< 0.05 dB	

Maximum Field values at 835 MHz

E-field 15 mm above dipole surface	condition	**Interpolated maximum**
Maximum measured above high end	100 mW input power	106.7 V/m = 40.56 dBV/m
Maximum measured above low end	100 mW input power	106.6 V/m = 40.56 dBV/m
Averaged maximum above arm	100 mW input power	**106.7 V/m ± 12.8 % (k=2)**

Appendix (Additional assessments outside the scope of SCS 0108)

Antenna Parameters

Frequency	**Return Loss**	**Impedance**
800 MHz	17.2 dB	41.4 Ω - 9.3 jΩ
835 MHz	25.2 dB	52.6 Ω + 5.0 jΩ
880 MHz	16.4 dB	62.6 Ω - 11.7 jΩ
900 MHz	16.2 dB	52.8 Ω - 15.9 jΩ
945 MHz	24.1 dB	45.6 Ω + 4.0 jΩ

3.2 Antenna Design and Handling

The calibration dipole has a symmetric geometry with a built-in two stub matching network, which leads to the enhanced bandwidth.
The dipole is built of standard semirigid coaxial cable. The internal matching line is open ended. The antenna is therefore open for DC signals.
Do not apply force to dipole arms, as they are liable to bend. The soldered connections near the feedpoint may be damaged. After excessive mechanical stress or overheating, check the impedance characteristics to ensure that the internal matching network is not affected.

After long term use with 40W radiated power, only a slight warming of the dipole near the feedpoint can be measured.

©Copyright. All rights reserved by CTTL.