Micro infusion pump

iPRECIO®

SMP/UCD-300 **User's Manual**

The World's First, Smallest,
High precision,
Wirelessly controlled, Programmable
Implantable Micro Infusion Pump for Mice

PRIMETECH
CORPORATION

Read me

Thank you for choosing iPRECIO®, programmable infusion pump for Lab animal for your research/experiments.

This quick guide show you how to use iPRECIO® pump and operate iPRECIO® management software.

ご注意

The iPRECIO® is for use in Laboratory Animal Research ONLY. Not for huma use.

ご注意

Please obey the Guide for the Care and use of laboratory animal by your organization and or institute when use iPRECIO®.

NOTICE TO THE USER
One or more of the following statements may be applicable for this equipment.

Notice (For Model UCD-300 only)
The provided LAN Cable with a ferrite core shall be used when connect UCD-300 to a PC and do not replace the LAN cable with other LAN cable.

FCC WARNING

This device complies with Part 15 of the FCC Rules. Operation is subject to the following two conditions: (1) this device may not cause harmful interference, and (2) this device must accept any interference received, including interference that may cause undesired operation.

Changes or modifications not expressly approved by the manufacturer could void the user's authority to operate the equipment.

For more information :
PRIMETECH CORPORATION
TEL : +81-3-3816-0851 E-mail : iprecio@primetech.co.jp
URL : www.iprecio.com

INFORMATION TO THE DIGITAL DEVICE USER REQUIREMENT by FCC (For Model UCD-300 only)

This equipment has been tested and found to comply with the limits for a Class B digital device, pursuant to part 15 of the FCC Rules. These limits are designed to provide reasonable protection against harmful interference in a residential installation. This equipment generates, uses and can radiate radio frequency energy and, if not installed and used in accordance with the instructions, may cause harmful interference to radio communications. However, there is no guarantee that interference will not occur in a particular installation. If this equipment does cause harmful interference to radio or television reception, which can be determined by turning the equipment off and on, the user is encouraged to try to correct the interference by one or more of the following measures:

—Reorient or relocate the receiving antenna.

—Increase the separation between the equipment and receiver.

—Connect the equipment into an outlet on a circuit different from that to which the receiver is connected.

—Consult the dealer or an experienced radio/TV technician for help.

Contents

READ ME 2
CONTENTS 4
ABOUT IPRECIO® 5
THE WORLD FIRST WIRELESS PROGRAMMABLE INFUSION PUMP 5
ACCESSORIES WHICH INCLUDED IN IPRECIO® STD SYSTEM 5
IPRECIO® SYSTEM CONSTRUCTION 6
WORK FLOW 7
PRODUCT WARRANTY 8
BATTERY LIFE 9
INSTALL MANAGEMENT APPLICATION 10
PREPARATION BEFORE START 10
INSTALL IPRECIO® MANAGEMENT SOFTWARE 10
CABLE CONNECTION OF DATA COMMUNICATION UNIT UCD-300 12
TCP/IP CONNECTION BETWEEN DATA COM UNIT AND CONTROL PC 13
PREPARATION BEFORE SOFTWARE USE 14
FOR THE FIRST TIME EXECUTE MANAGEMENT SOFTWARE 14
USER REGISTRATION 14
ACCESS CONTROL OF SOFTWARE 15
CHANGE LANGUAGE 15
NETWORK SETTING 16
CREATE INFUSION PROFILE 16
CUSTOMIZE INFORMATION 20
START STUDY 21
START NEW STUDY 21
CATHETER CONNECTION, PLOMB ADMIN LIQUID AND ACTIVATION. 23
PUMP DETECTION 25
KVO SETTING, START AND COMPLETE 25
INFUSION PROTOCOL SETTING 27
START INFUSION PROTOCOL 27
MONITOR THE RUNNING PUMP STATUS 28
REPLACE AND/OR REFILL THE MEDICAL SOLUTION 29
END OF STUDY 30
SAVE STUDY FILE 30
EXPORT STUDY FILE 30
PRODUCT SPECIFICATION 31

About iPRECIO®

The world first wireless programmable infusion pump

iPRECIO® SMP-300 model is the world first programmable pump which is complete implantable into a laboratory mouse.
Utilize high precision mechanical pump technology that was unique developed and controlled by built in microprocessor. An administration protocol can be programmed with dedicated management application software and pump will be work by the programmed protocol with accurate low flow rate (μL/H order) medical solution infusion. In addition the medical solution in the reservoir can be complimented and or replace through septum by transcutaneous even after implanted in an animal.

Accessories which included in iPRECIO® STD System

iPRECIO® system configured with the following accessories.

- Small Lab animal micro infusion pump iPRECIO® SMP-300
- iPRECIO® management system IMS-300
- Data communication unit UCD-300 (AC Adapter, LAN cable included)
- Management Software
- iPRECIO Quick guide (this guide)

(L) Pump in pre-sterilized pack and 5pcs box. (R)Packaged data UCD-300

iPRECIO® System construction

SMP-300

Top surface

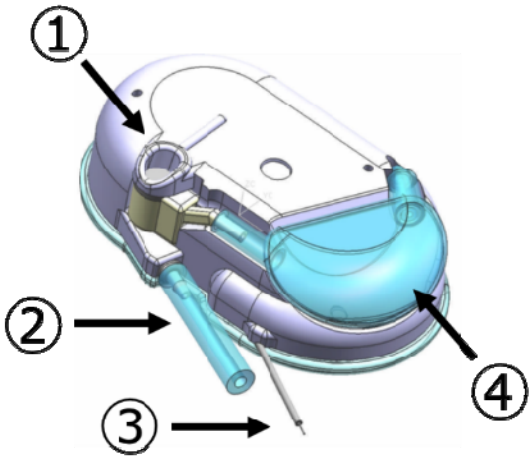

Bottom surface

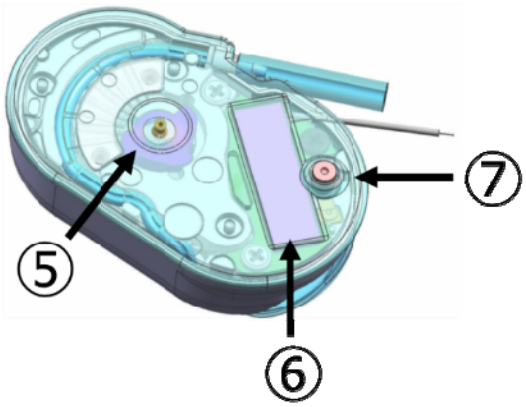

UCD-300

Number	name
①	Refill septum
②	Outlet tube
③	Auxiliary Wire antenna for radio communication
④	Reservoir
⑤	Micro cam
⑥	Pump ID label
⑦	Power switch
⑧	LAN cable connect port
⑨	AC Adaptor connect port
⑩	Antenna (The antenna is permanently fixed)

Work flow

A study performed with iPRECIO®を, normally follow work flow below.

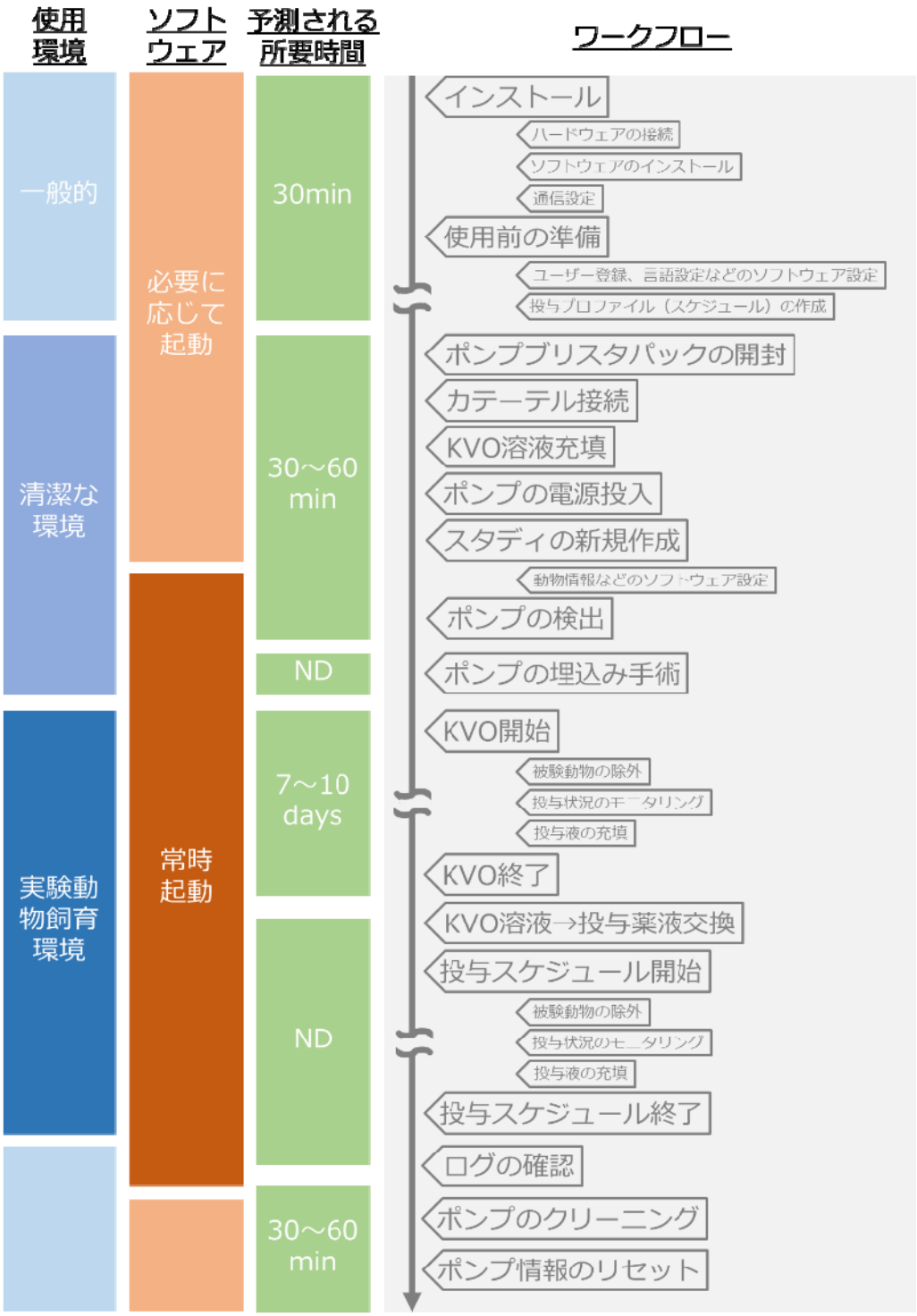

Product Warranty

PRIMETECH CORPORATION (hereinafter PRIMETECH) guarantee the product and it's material are free from defect within the below period which was distributed through the official sales channel.
PRIMETECH do not responsible with any problem that caused by using with other company product. Also the product performance is not guaranteed when a customer uses it beyond the original specification.

The defect part will be replaced and or repair by free of charge except, in-transit accident, customer's fault, breakage caused by abnormal/improper use and damnification cause by PRIMETECH recommendation of use.
Any defect parts back to PRIMETCH for replace, always need the RMA format and ship back through original sales channel.

Duration of guarantee

iPRECIO® Micro Infusion Pump SMP-300: 24 months after manufacturer

iPRECIO® Management System IMS-300: 12 months after shipping date

This warrantee represent any other warrantee and include an implied consent of merchantability and dedicated fitness for purpose, but not limited to.

Liability Limitation
Except the warrantee describe in above, PRIMTECH do not responsible any direct, indirect and special loss caused by violence of use condition within the maximum LAW protection. This includes any return loss and or opportunity loss (includes profit loss by contract) with direct, indirect, and damage.
This warrantee will be no longer valid when customer (include stuff, member and any other bystander) use iPRECIO® for any other purpose against PRIMETECH sales conditions.

Battery life

iPRECIO® SMP-300 can continuous operate time below table during product warranty period (After 24 months from manufacturing date)

Flow rate (μl/hr)	Battery life (hr)
0.1	408
0.5	384
1.0	360
5.0	216
10.0	144

Please note that below condition makes shorter battery life. :

- In case of kept certain period of time without use after power on. (After power on, internal circuit becomes active and consume battery power by standby power requirement)
- In case of not storage under proper circumstances. (Under frequent temperature swing or exposed in over storage temp range in spec may cause increasing self-discharge of battery)

Install management application

Preparation before start

- iPRECIO® Management software install CD
- Windows 7(32bit OS) installed and LAN port ready PC
- Data communication unit UCD-300 (data com unit)
  - UCD-300 main body
  - AC adapter
  - LAN cable (Cross over cable with Ferrite core)

Install iPRECIO® management software

ご注意

PC setting should be:

- **Off the screen saver**
- **Get into the control panel Power option of "Change when PC sleep" and set "Put the computer to sleep" = "Never"**

手順

1. Run the "**setup.exe**" in a install CD.
2. When the startup window appeared, click "**Next>**". Then setup wizard window comes up, click "**Next>**" again.

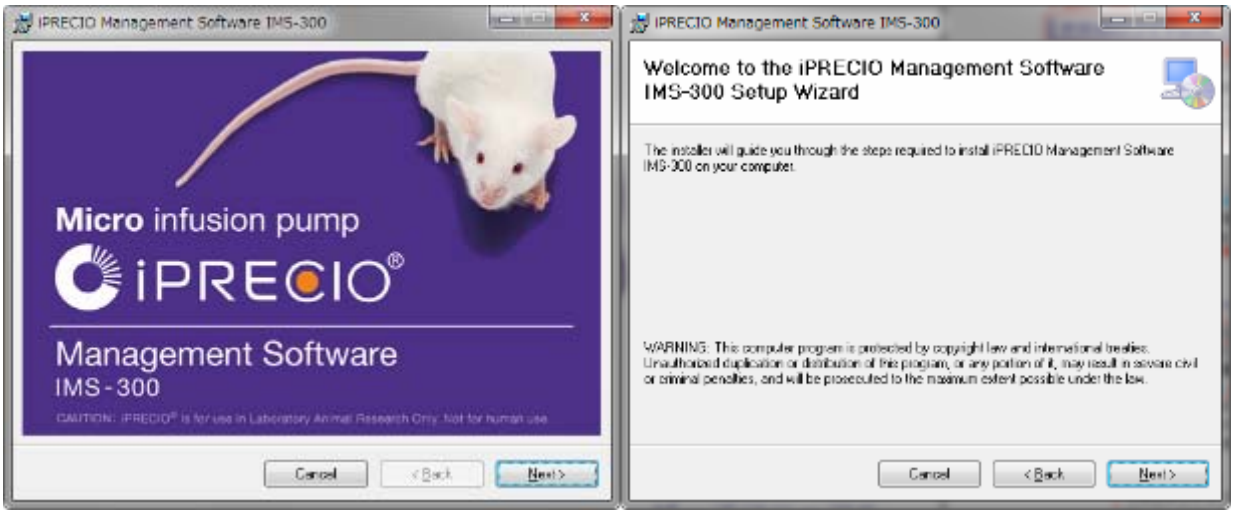

3. Chose the program files store folder and click "**Next>**". Subsequently confirmation screen open, then click "**Next>**". For this step the installation will be started.

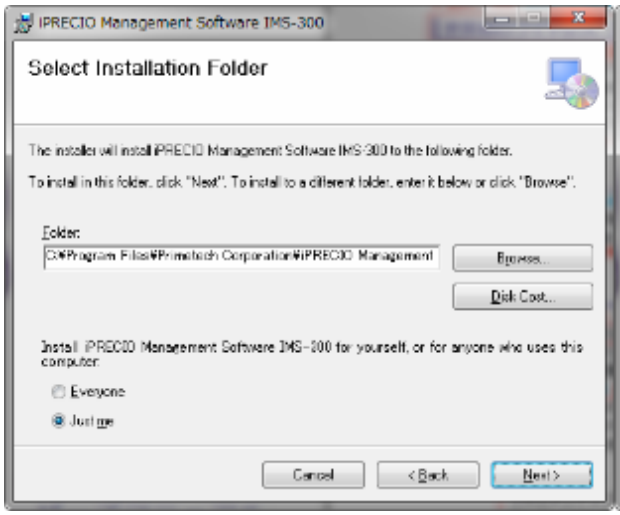

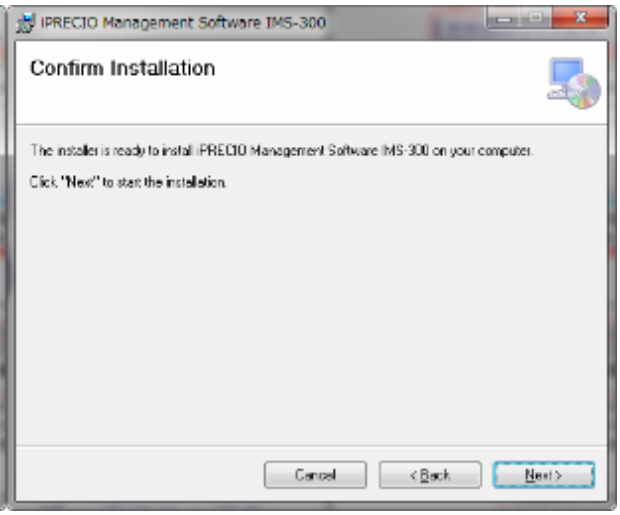

4. When install complete windows appears, click "**Close**".

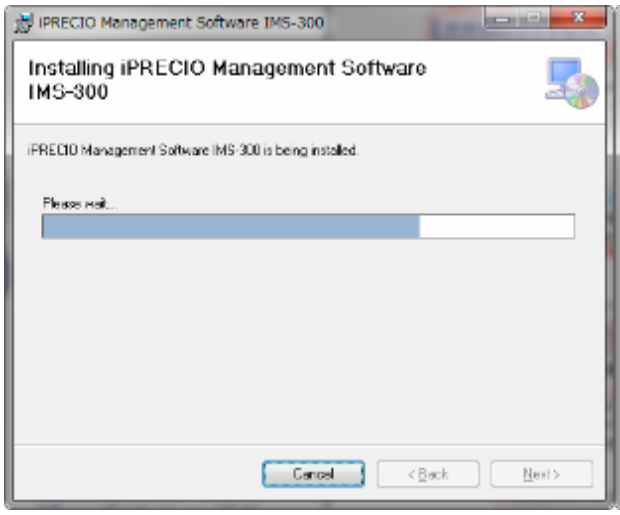

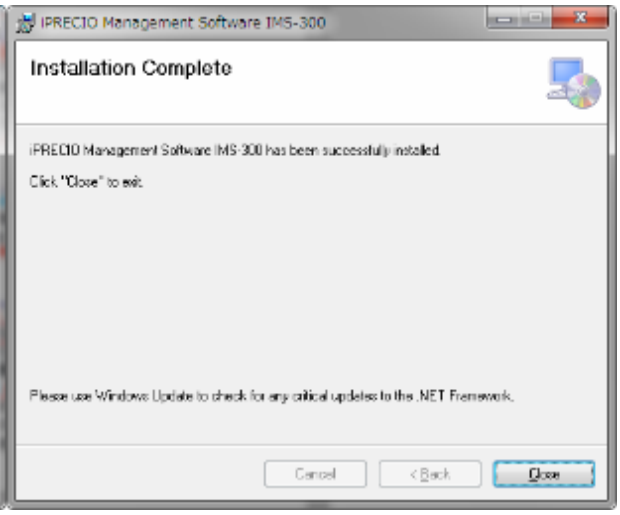

5. Check start menu that the following software installed.
   - iPRECIO® Management Software IMS-300
   - Utility Base Station Manager
   - Utility Pump Database Manager

6. Three of those software has been installed, then the management software install is successful.

Cable connection of data communication unit UCD-300

1. Plug in the AC Adapter to data communication unit and connect with the PC which the management software installed by cross-over type LAN cable.

Connect to LAN port of Control PC

Plug in the AC Adapter to outlet (100-240V, 50/60Hz)

(100-240V, 50/60Hz)

Ferrite core attached end shall be connected to UCD-300.

TCP/IP connection between data com unit and control PC

手順

1. Connect data com unit and control PC with LAN cable
2. Open Network and Sharing Center from control panel.
3. Click Change adapter setting, then right click on the data com Local Area Control and open Property.
4. Open Internet Protocol version 4(TCP/IPv4) property and input IP address below
   IP Address: 192.168.1.11
   Subnet mask: 255.255.255.0
   Then press OK to finalize.

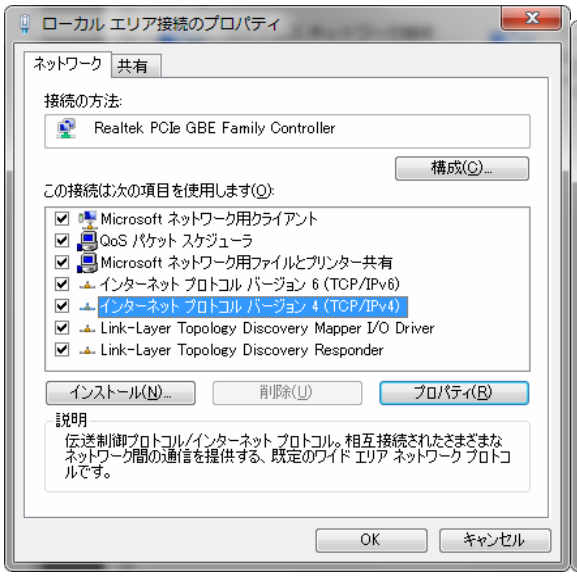

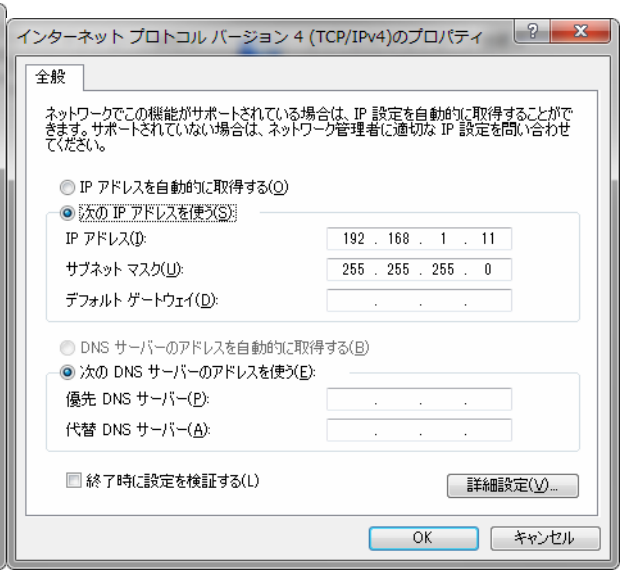

ご注意

The Data communication unit factory default IP address configuration is 192.168.1.10. If IP address doesn't work by usage environment with default configuration, please change IP address in accordance with "**Appendix A: How to change IP address of the Data communication unit**"

5. With that the Data communication unit and control PC is connected by Internet Protocol. Subsequently network connection should be made in the management software.

Preparation before software use

For the first time execute management software

For the first time run the management software, the user registration window will open automatically. To register user information, user management and access control function will be available.
The language default setting is in English and after user registration the language selectable function will be active to change.

User Registration

手順

1. Input required information in the user registration window. The asterisk (*) marked item below are mandatory.
   - Institution & Department
   - Administrator
2. In addition, at least one operator registration required at this time. Input operator's User Name, Login ID and Password (Confirmation required), then click on Add tab.
   The operator will be listed in right table.
3. To use Access control, check the "**Enable Access Control**" check box. Detail of Access Control function, please refer the nest page "Access control of software".
4. After all fill in required column, click **OK** to finalize.

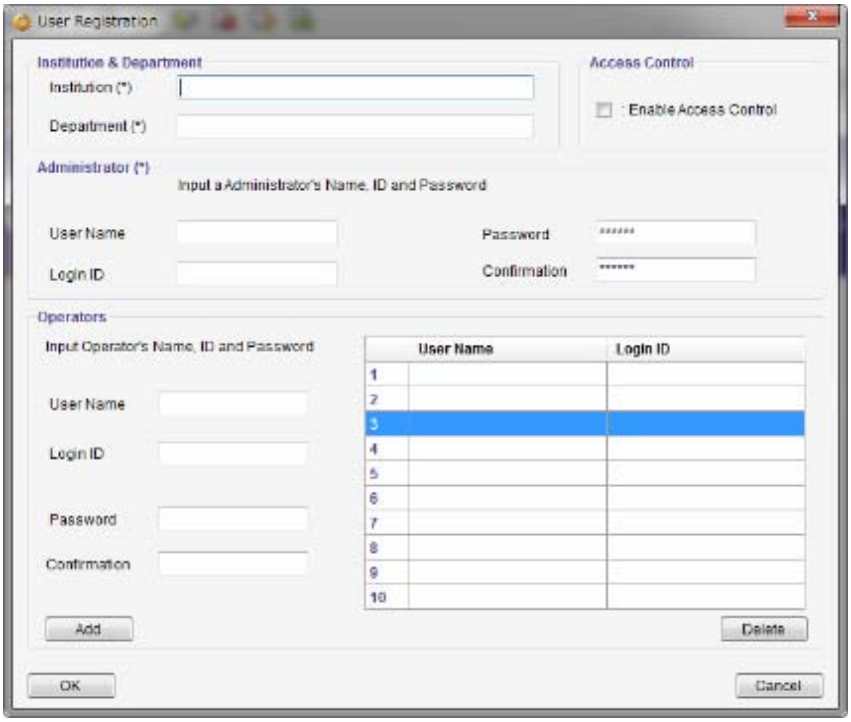

Access Control of software

To utilize Access Control function, administrator can confine and or control of user who can reach the management software. To permit to access the software, check the "**Enable Access Control**" in the user registration window.
Once use control function is active, every time Login ID and Password is required whenever the software executed.

ご注意

Please note Login ID and Password. When forgot password, then software access will be denied.

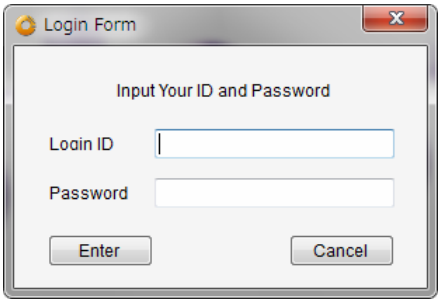

Change Language

手順

1. **Click Language menu**
2. Select language from pull down menu, then click **Change**.
3. Now the language has been changed. (Below example shows Japanese)

Network Setting

手順

1. Click **network setting** menu in tab.
2. Input default IP address(192.168.1.10) in the **Host IP address** column for the data com unit.
3. Click **"connect"**
4. After confirm "Status: connected", then close the window.
5. If the status column shows "**disconnected**", check the IP address setting. Please refer the "TCP/IP connection between data com unit and control PC".

Create Infusion Profile

Administration protocol that perform in vivo pump of a subject animal of experiments, it is required create in the management software in advance and store as a "administration protocol". The administration profile should be determined by each group of dosing preparation and concentrations and assign administration schedule.

手順

1. Open **Administration profile** menu by clicking**.**
2. Administration window comes up.

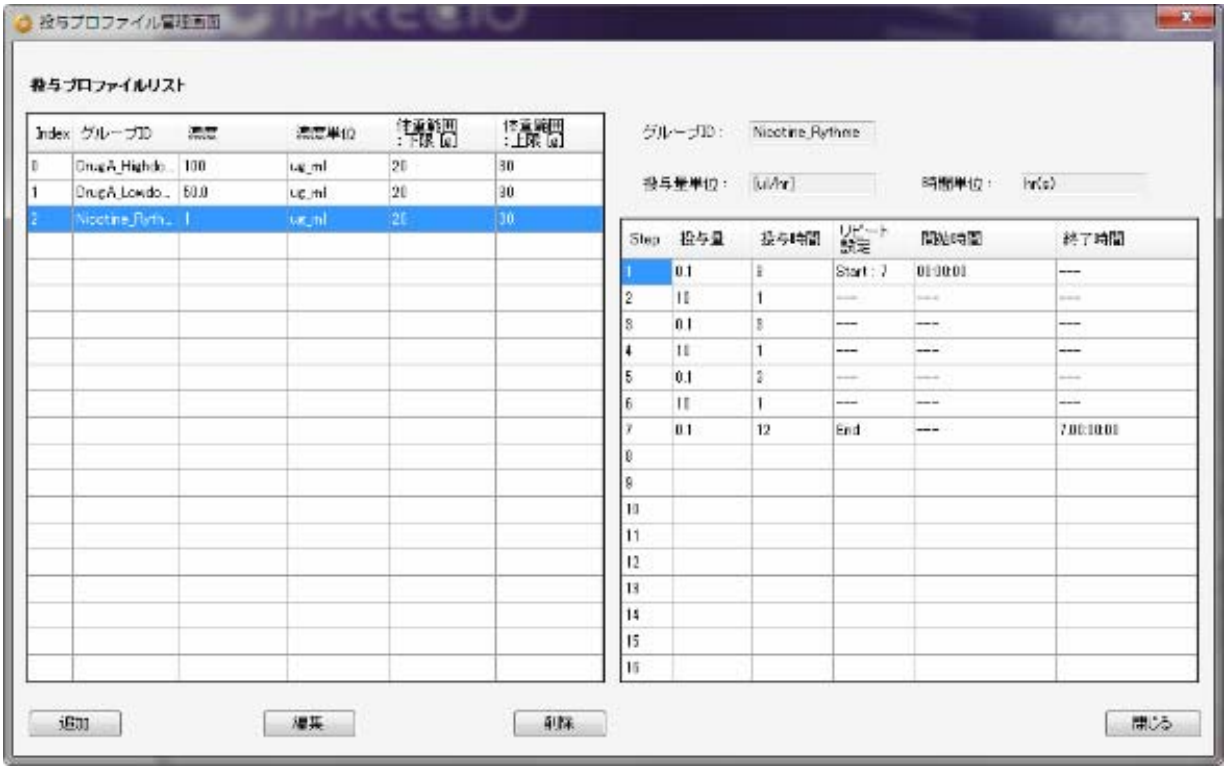

3. Add new administration profile, click “**Add**” button.
4. Group profile creating window will be opened.

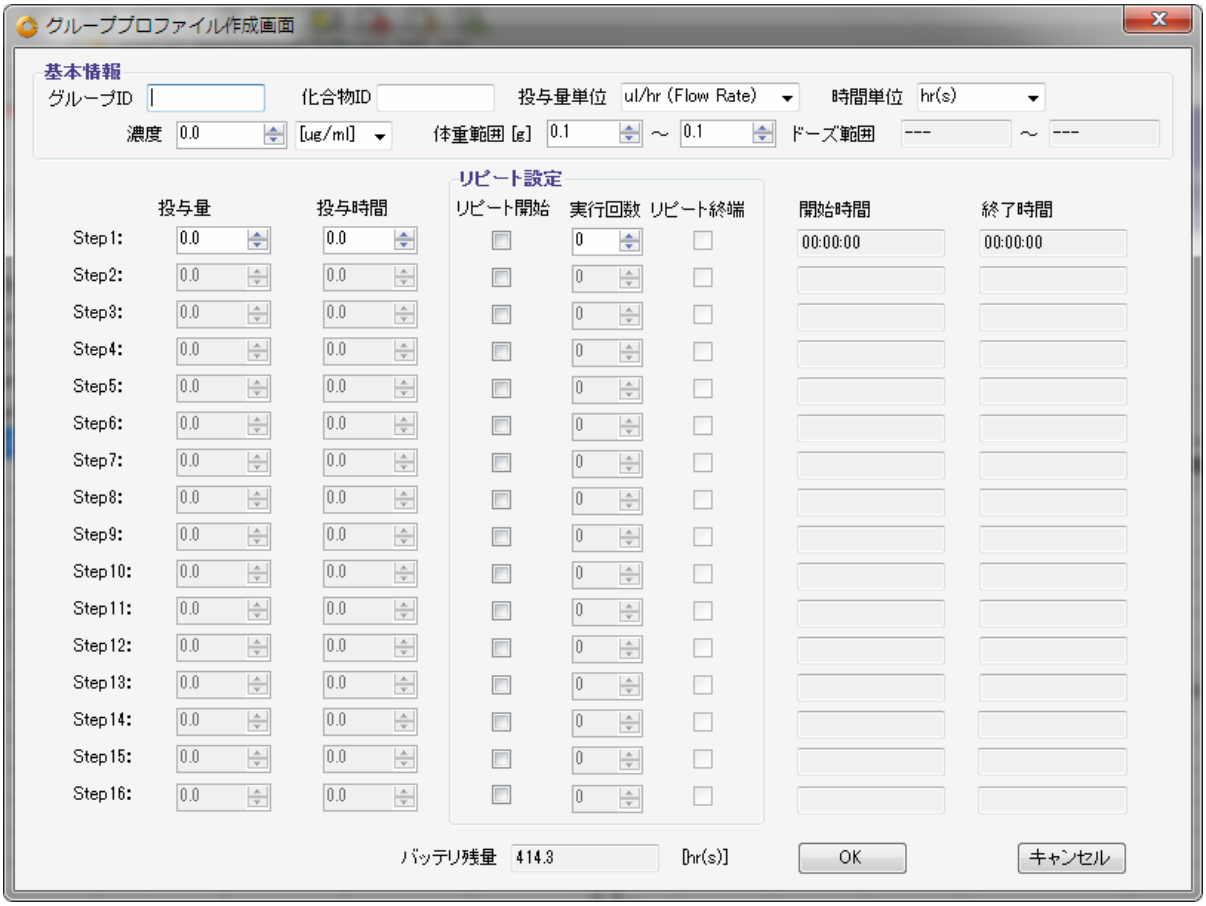

5. Input and or select basic information. When chose the injected amount unit as **μg/kg/hr(Dose)** or **mg/kg/hr(Dose)**, amount set by dose. It is therefore the **animal weight range and concentration** input are mandatory.
6. Input dose amount and duration from Step1 to create the infusion schedule. Input the value to the each boxes and press Enter to finalize dose. The starting time and finish time will be shown in elapsed time that accumulate the injection period. The battery life shown in the bottom of window indicate the expected battery life which calculated as a new battery. It may help to create an administration schedule.

ご注意

- **Weight range should be input by maximum to minimum.**
- **Please do not forget to finalize the data by pressing "Enter" key.**
- **Do not refer the battery life when the pump was re-use and or re-programming. The indicated battery life was calculated from the battery capacity as a new one.**

7. When ditto the same schedule, the use the "**Repeat Setting**". Check the "**Repeat Start**" box for start of repeated schedule step then check the "**Repeat End**" box for termination ditto schedule. For number of cycle, input "**Times**" of "Repeat Start" column and finalize to press Enter key.

8. After all information input, press OK then new administration profile will be registered in the Infusion Profile list.

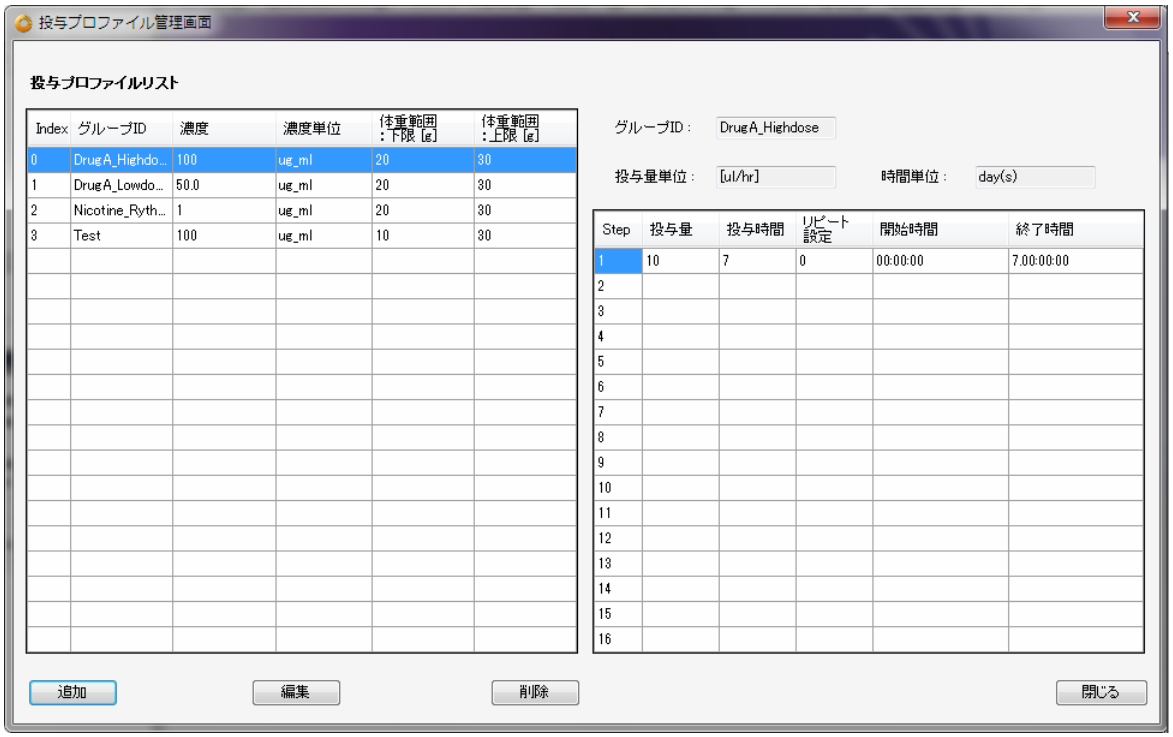

9. When to change the existing Infusion Profile, select intended Infusion Profile and click "**Edit**"button.
   If want to eliminate the existing Infusion Profile on the list, select the intended Infusion profile to delete and click the "**Delete**" button.
10. Close the Infusion profile window by clicking "**Close**" button.

Customize information

Pull down menu registration and elimination are possible for Study Setting. And KVO setting of flow rate and duration also set in advance.

手順

1. Open customize window from "**Customize(Z)**" menu in the tool bar.
2. Input a desire information in **the Animal Species, Animal Strain and Administration Route**, then click Add button in the below of each boxes.
3. If would like to delete existing information, select information and click Del button in the below of each boxes.
4. Input the numerical value of KVO Flow Rate and Duration.
5. To complete the input value, click OK button in the left bottom of the Window.

Start Study

Start New Study

iPRECIO® Management software has a function to abort the study during the KVO and Administration with pumps which implanted in under study animals. For example, to be able to except individual animal from study that is slow-healing than others during KVO. Also even during Administration to be able to deselect individual animal that is difficult to continue Administration by some trouble.

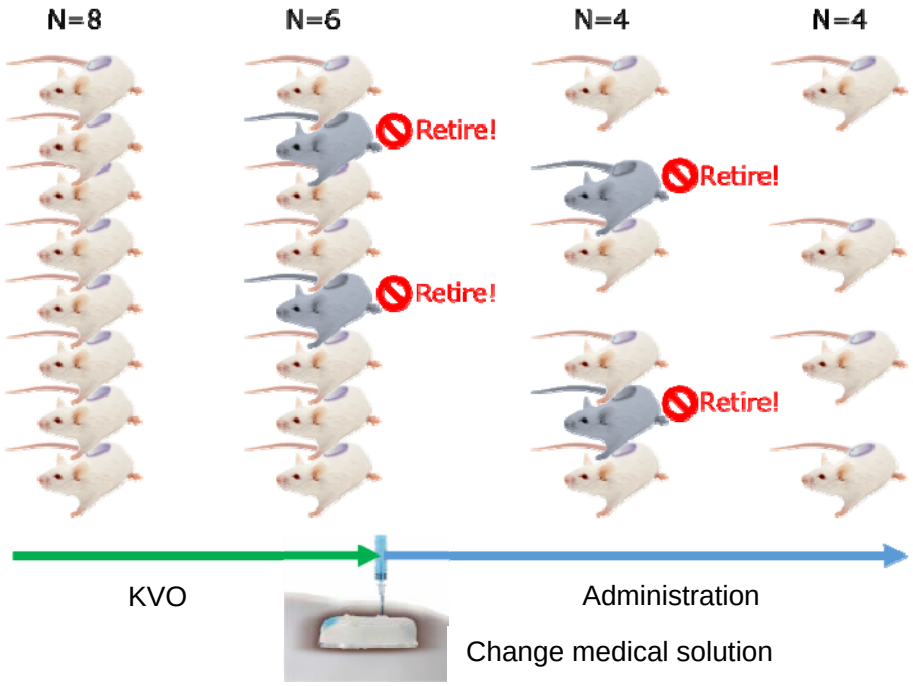

ご注意

The Data access Radio system of iPRECIO® is not Broadband type in use. For that reason, the management system can control only one pump in the same time, then it may require long time to complete the following data communication.

- Pump detection
- Start KVO
- Abort KVO
- Complete KVO
- Start Administration protocol
- Abort Administration protocol
- Finish Administration protocol
- Extract executed study log

手順

1. Click **New** from **file menu bar**.
2. Appear Study Header window. (*) marked items are mandatory.
3. Click **Next** after fill the information input boxes.

4. Pumps and Animals setting window comes up. Input intend animal number in the **Number of Animals** and click Set button. Default Number of Animal is 20. The information input column will be active in answer to input animal number.
5. Input and select by pull down for except **Pump ID** and Calibration Factor, such as individual information. (Animal ID, weight[g] etc.)

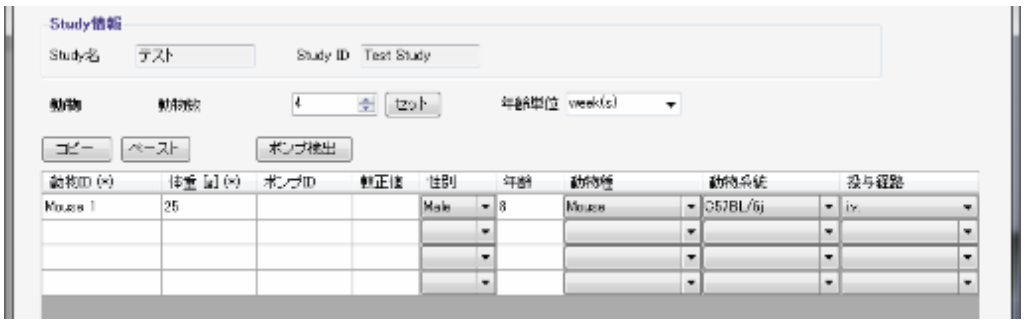

6. Can copy and paste of the column which already input individual information to another column.

Catheter connection, plomb admin liquid and activation.

Activate the pump by switch on to communication enable. If required connect additional catheter as necessary.

ご注意

To fill administration liquid till the end of catheter before power on, because once a pump switched on, the internal cam will start moving to the initial position to block the inner tube.

手順

1. Open pump pre-sterilization pack in clean environment.
2. Cut, replace tube and/or catheter connection of pump as necessary.

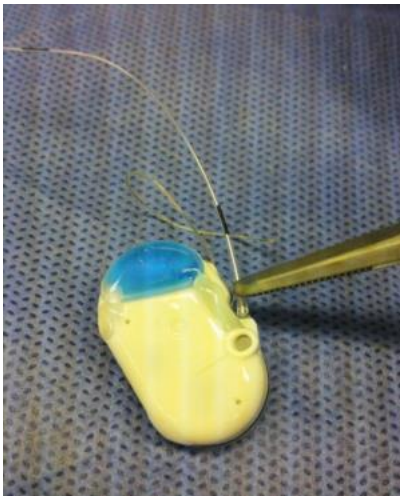

ご注意

Each pump dead volume can be calculated in KVO setting, so keep final tube length and inner diameter or measured dead volume need to be recorded.

3. Fill the admin into the end of tube with 27G syringe needle through upper port.

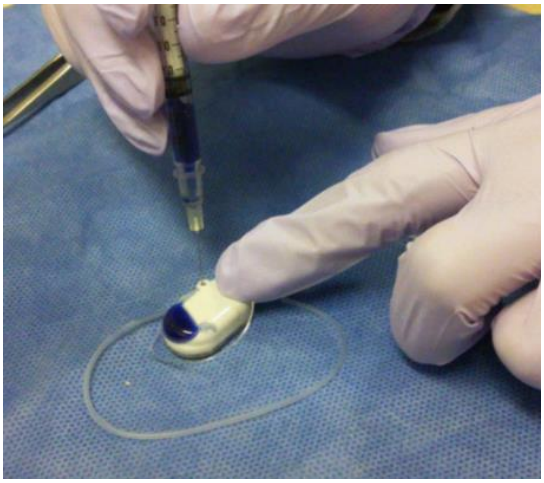

4. Press down the back side power button tenaciously with pointed top.

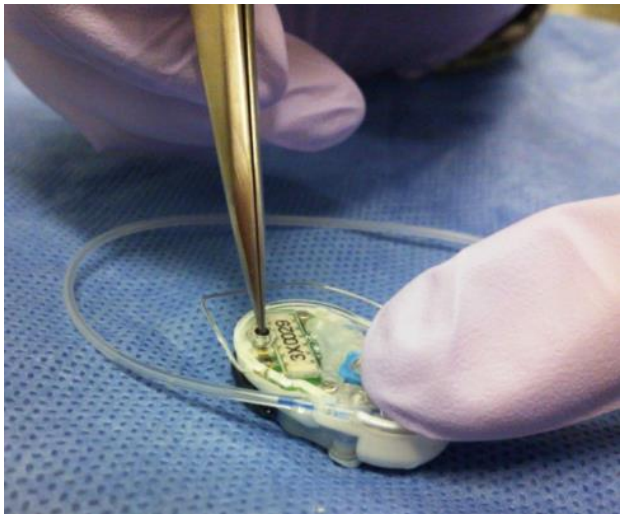

5. When activation successfully, inner cam rotates about 100 seconds and most rear pin block the tube. (When a bland new pump in use)

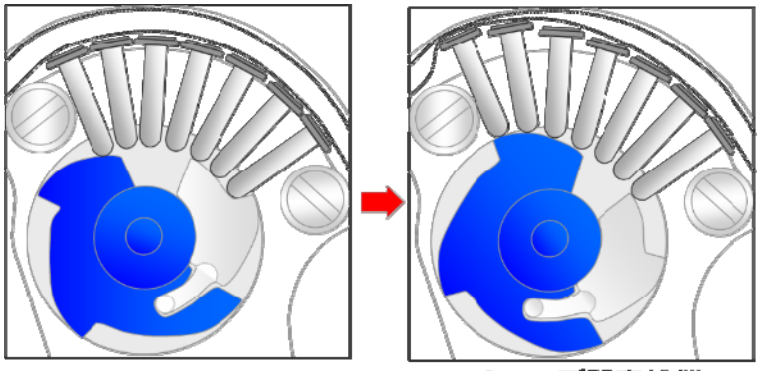

Factory-configured **Block tube mode**

6. After activate with switch on, a pump is ready to implant to an animal under test.

ご注意

Once activate an infusion pump, it is impossible to turn off power of the pump.

Pump detection

手順

1. Place pumps by recommended position with data com unit UCD-300.
2. Click Detect button. During Communication progress bar is shown, the communication enable pump will be detected and assign individual animal ID.

ご注意

If there is no response from pump, please check the followings:

- **It may take long term to detect pump due to radio wave back ground environment.**
- **Verify PC and UCD-300 connect properly. For detail, please refer "TCP/IP connection between data com unit and control PC" and "Network Setting".**
- **Verify pump activation. For detail, please refer "Catheter connection, plomb admin liquid and activation".**

3. After all pump detected, then click **Next** button.

KVO setting, start and complete

KVO is abbreviate of **K**eep **V**ein **O**pen, semantics to prevent the catheter edge clog by continuous liquid dosing by low flow rate. Be normally administrate biocompatible liquid such as saline as KVO by low flow rate after implant surgery and prevent clog of catheter end during animal healing period. After animal comeback form the surgery, the KVO liquid in reservoir can be replaced by medicine liquid from the septum. And acknowledge user the timing that when the medicine liquid will reach the catheter end by pump and appurtenant catheter dead volume calculation.

手順

1. KVO setting window pops up. If KVO is not required, then check **skip KVO** and click **Next>>** button.
2. Click individual column dead volume setting.
3. Input the required information for dead volume calculation and click OK button.

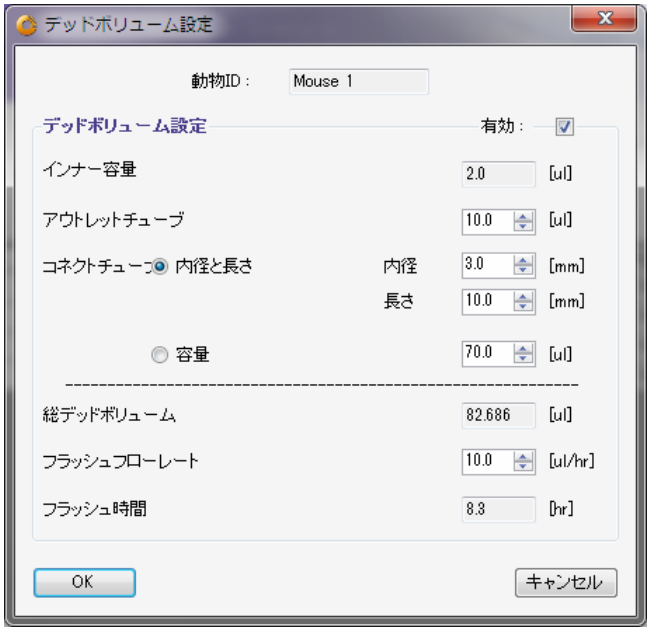

ご注意

Even if there is no need to change dead volume setting, it need to open every animal dead volume setting and determine the dead volume choice. If this determine was lost, the dead volume and flash rate will not apply to the administration start schedule.

4. Check KVO flow rate and KVO duration and if it's ok then click to **KVO start**. The pump status will be **KVO** after start KVO. Pump status color will change in accordance with communication stats, red →Yellow→Green. When the color will be Green, then injection is started.

ご注意

During KVO is running, please DO NOT STOP the management software.

5. When the pre-set KVO period will end, pumps will stop and Pump status changes into **Finished**. Click **Next>**, the injection schedule setting. All of animal looks fully recovered before pre-setting KVO period, you can abort all KVO by clicking **abort as a pack** and start administration schedule. When some animal can not heal enough during KVO period and need to terminate the experiment of that animal, then click the **remove button** from individual animal column.

ご注意

After KVO stopped, please check the Pump status as "Finish". Demepnd on the communication condition, "Finish" status appears very slow after prompt to end KVO from management software due to communication condition.

Infusion Protocol setting

手順

1. Group information window appears.
2. Chose infusion group name (Profile) from **Group ID** pull down menu and set **Flushing Rate** and **Administration Start Time**, then click Set button.

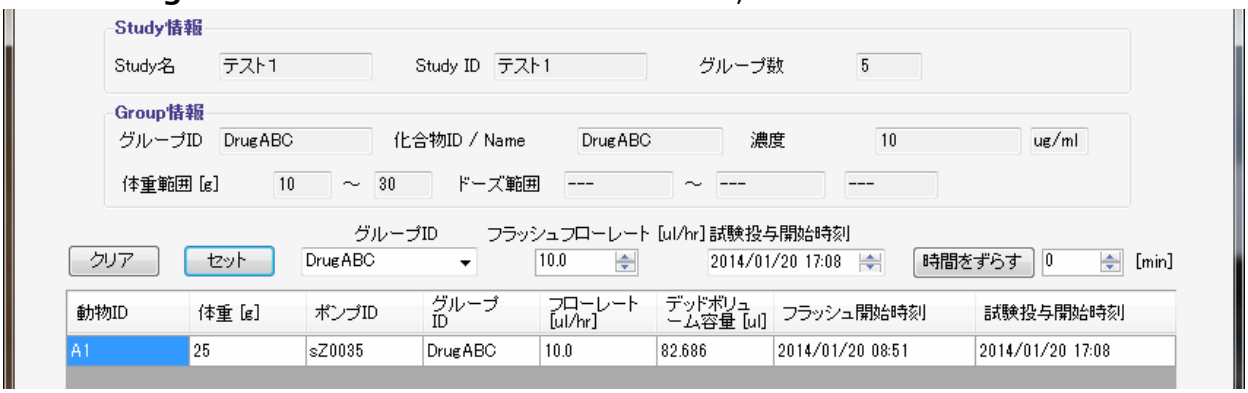

3. When click Stagger, the administration will be staggered from set time in that value.
4. If the proper infusion group name does not found, then create new one. Please refer “Create Infusion Profile”.
5. After all animal are assigned to profile group, click **Next>>** button.

Start Infusion Protocol

手順

1. Infusion Protocol window comes up.
2. Click **Start all** or click start for individual animal to start Infusion Protocol.

ご注意

During Infusion Protocol is running, please DO NOT STOP the management software.

Monitor the running pump status

手順

1. Open Monitor window by clicking **Monitor (M)** from menu bar.

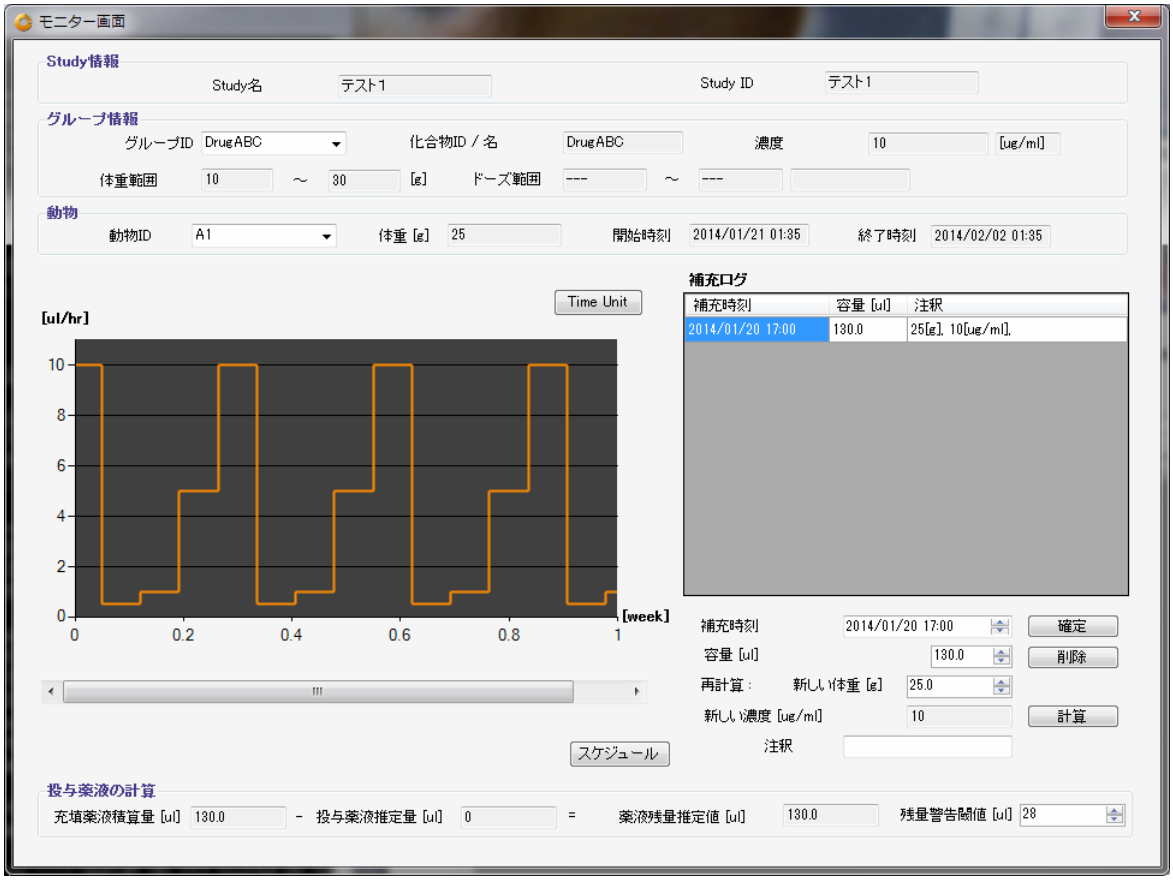

2. Upper part of window shows Study Name, Group and Animal. Select **Group ID** from pull down menu in Group column and **Animal ID** from Animal column.
3. There is Refill Log table in the Right side. At first input the medical solution **refill time** and **volume**, then click Enter button. For detail, please refer “Replace and/or refill drag solution”. (Nest chapter)
4. The estimated remain solution volume is shown by calculated from infusion schedule and duration in the bottom of window. Also software alarm will be appear when the calculated volume reaches the Alarm Setting volume.
5. The Infusion Profile Graph locates in the left side of window. Clicking “**Time Unit**” button upper right, the Graph axis unit can be switched. Also clicking “**Schedule**” button bottom right, the Infusion schedule table will be shown. TO return, just click “**Graph**” button.

Replace and/or Refill the medical solution

手順

1. Open Monitor (M) window.
2. Verify the estimated remain volume in the bottom area.
3. Make pump implanted animal immobilization by weak anesthesia or retention.
4. When replace the solution, aspirate remain fluid in reservoir by 27G syringe needle through the skin to port. Subsequently fill the replacing solution into syringe and refill it to reservoir. To restock the drag solution, just fill the solution in a loaded syringe through the skin to port.
5. Input **Refill Time** and **Volume**, click **Enter** button. When executed by dose mode, input **new weight** and click **Calculate** button, recast New Concentration result will be displayed to keep dose condition.

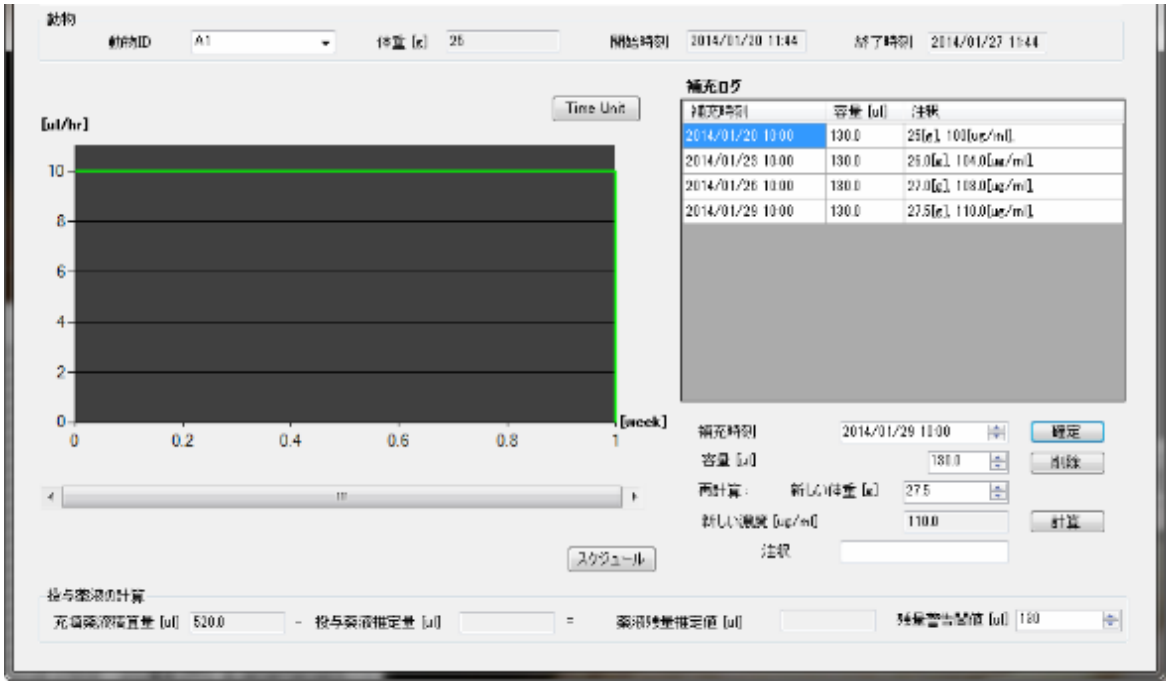

6. After fix the Refill Log, the table record automatically the Refill time, volume and comments (weight and density). To remove the refill log, select target refill log and click "**Delete**" button.

End of Study

After all infusion protocol finished, click "**Study End**" makes automatically record study date and finish study. If study should be abort during infusion schedule, click "**Finish All**" then click "Study End"

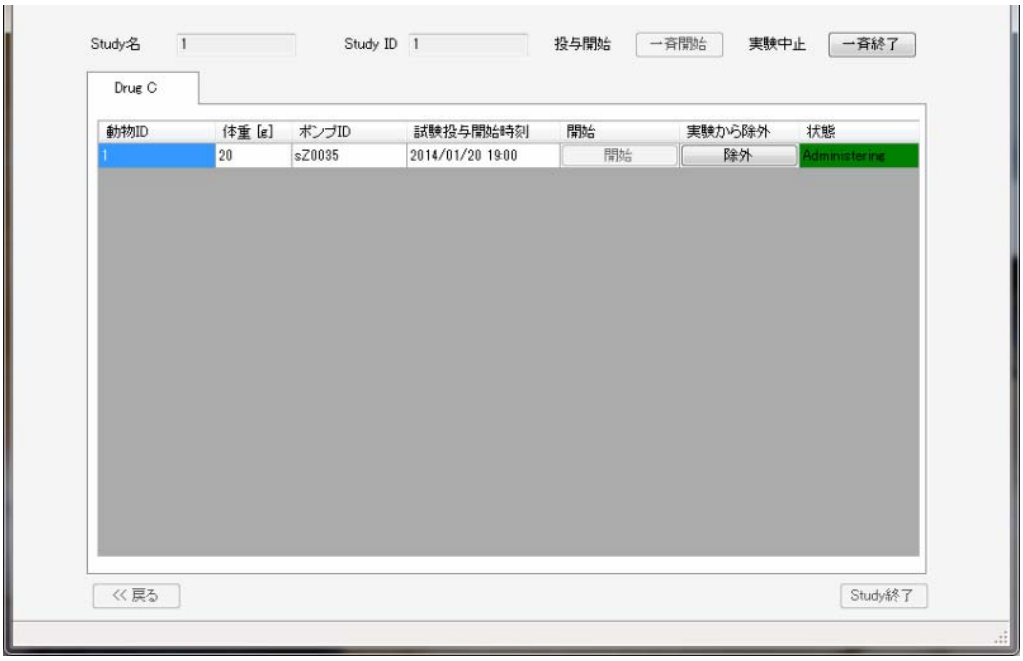

Save Study file

手順

1. Click Save Study from the **File (F)** in menu bar. The data file stored in C:¥Users¥XXX¥AppData¥Local¥iPRECIO¥study
2. The save data can be loaded from "Open" in the File (F) in the menu bar.

Export Study file

手順

1. Chose "Export" from the **File (F)** in menu bar.
2. Select folder to export, save with file name.
3. The exported data format is "csv". To view the data, simply import it by regular spreadsheet program.

Product Specification

Micro infusion pump for small laboratory animal iPRECIO® (Model:SMP-300)

Administration method	Rotary finger type (Patented: Peristaltic mechanism)
Reservoir	130μL Built-in reservoir: (Material) Medical grade SEBS ※The Maximum capacity is 130μL, but out of accuracy guarantee range. To keep accuracy, only within 100μL is guaranteed.
Tube	Inner Tube: (Material) Medical grade SEBS Outer Tube: (Material) Medical grade SEBS (3Fr) (Size) ID=0.5mm, L=140mm ※Outer tube is detachable.
Replace/Refill port	φ2mm size refill port stick out in the pump. (Recommend below 27Ga size needle)
Data communication	ISM band radio (Frequency: 916.1MHz) Com unit : Within 3m from UCD-300
Antenna	Wire antenna with pump (L: ca. 50mm) ※Coating by Polyurethane(1.2Fr) Titanium wire(φ0.1mm)
Programmable Flow Rate (FR)	0.1~10.0μL/hr. (setting resolution:0.1μL/hr.) * Discharge flow by 360 degree roll of cam:3.4μL
Infusion accuracy	±5% (Under pressure 0~80cmH_2O)
Battery Life	Continuous motion FR 0.1μL/hr.: 19days, FR 10.0μL/hr.: 1 week
Power on Activation	By pressing down of the power on nub switch on the bottom of pump to pump starter. (Coinstantaneously activated) ※Once activated, it's not reversible to switch off.
Size	24.8(L) × 15.0(W) × 7.2 (H) mm (Except accompanying catheter and wire antenna)
Weight	3.3g (Include accompanying catheter and wire antenna)
Solid content	2.15cc
Type of usage	Disposable
Package	EOG Pre-Sterilization pack (5 package/box)
Sterilization TTL	2yrs (※Built in batter causes self-discharge during storage)

Data com unit (Model UCD-300)

Interface with control PC	LAN (Cross type cable with ferrite core) ※Control through Ethernet by setting fixed IP address to the Data com unit.
Communication way with pump	ISM band radio (Frequency: 916.1MHz) ※Not broadband type. One –on one communication between Data com unit and individual pump.
One unit controllable	20~25 pumps (Theoretical value without time expense)

pump number

Power source	AC adapter cable included. [Weight] 73g [Cable length] 1.85m [I/P] 100-240V 50/60Hz 25VA・[O/P] DC 5V 2A
Size and Weight	120(L) × 77 (W) × 31(H) mm・167g
STD accessory	Anchorage to cage(Velcro)・LAN cable with ferrite core (3m) × 1 cable

Management software

Supported OS	Windows XP・Windows 7 (32bit)/Japanese・English