Bone Conduction Headphone

User Manual

Mobile transmit
convenient and efficient

Listen to music without ears Listen to music without hurting ears

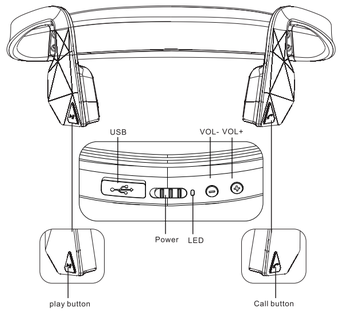

Release the ears, feel free,listen to music, meanwhile, you can hear outside voice.
Listen music, play games, Stereo sound which clear and real.

Wearing Way

As show in the picture,hang the earphone on the back of the neck,and at the same time,the speaker should stick on the cheekbone in front of the ear-rather than on the ear.

The Bluetooth Matching Method:

1.Put the blue-tooth headset's switch at "ON".
2.Find the blue-tooth set on your cellphone or other with blue-toothfunction device, then search the Bluetooth device and choose "Pairing name:LOGO"

----If you matching the headphone for the first time, it will automatically match when turning on, and the LED indicator will alternate flash between blue and red.

----If it is connected with last device, it will automatically match in 10 seconds after turning on, and the LED indicators flash in blue.

---- If it matches other device or re-match, press the "play button" and keep in 3 seconds, the headphone will enter manually matching mode, and the LED indicator will alternate flash between blue and red.

Note:

If the connecting device is beyond the Bluetooth headset's effective range (10 meters or 33 feet), the headphone will be disconnected with the device. Once it,s within the effective distance, it will connect again automatically. But if it disconnects for a long time (3 minutes), you may need to double click the "Play button" to re-connect the device.

If you turn off the connecting device, the headphone will disconnect. When you turn on connecting device, you only need to double click the "Play button" to connect.

Charging Method:

With a standard Micro USB cable (attach with the package) to connect the headphone and the USB port of your PC or wall charging source, the headphone will charge. It takes 2 hours for full charging. When charging, the LED indicator is in Red, after finish charging, the LED indicator will turn in Blue.

Note:

1. Because the battery may lose some power in the storage, here kindly suggest charging your headphone full the first time you use it.
2. When charging, the headphone can not be used.
3. If not using headphone for a long time, suggest charging it one time every month to keep the battery life.

LED Indicator

Rapid red flashing: low power
Keeping red light: under charging
Keeping blue light: finish charging
Blue and red flashing alternately: under pairing
Blue double flashing slowly: the headphone do not connect the cellephone, the reason is that the headphone or cell phone do not turn on, or the distance is beyond Bluetooth headphone's effective range(10 meters or 3 feet).
Blue flashing slowly: finish connecting/calling/playing music
Blue flashing quickly: incoming call

Product Accessories

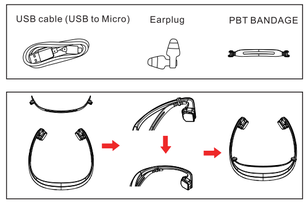

If the user's head is small, or feel not stable with the headphone, you can use the PBT BANDAGE (along with the package). According to the personal head size and needs, to adjust the firmness of PBT bandages, making its solid and comfortable.

Basic Operation

Operation	Headphone button controller	warning tone
Answering the Phone	Click the call button	buzzing one time
Ending call	Click the call button	buzzing one time
Reject a call	Long pressing the call button for 1 seconds	buzzing one time
transfer call to your mobile phone	Long pressing the call button for 1 seconds when you under talking	buzzing one time
Replay the last call	Double-click on the call button	buzzing two times
Voice Control	Long pressing the call button	buzzing one time
volume control	Click the vol "+"/"-" button	no buzzing
play or pause the music player	Pressing play button one time	no buzzing
the previous/next song	Long pressing vol "+"/"-" button for 2 seconds	no buzzing
Power on	Slide the power switch to "ON" location	warning tone
Power off	Slide the power switch to "OFF" location	warning tone
Bluetooth is off		warning tone
Bluetooth is connected		warning tone
Low battery		warning tone

This functions may be different because of different types of the smartphone and different operating systems and software.
The headphones have heavy bass Settings. If you feel unwell, turn it down..
In addition, our headphone can connect with two mobile phones , if the mobile phone did not connect the device more than 5 minutes ,it will shut down automatically.

Specification

The speaker type	Bone conduction technology speakers
Play time	For up to 6 hours (Theoretical values, depending on the actual volume and the sound source)
Charging time	2 hours
Standby time	For up to 10 days
Effective range	10 meters (33 feets)
Bluetooth version	3.0+EDR
Weight	43g/1.5 ounce

Problem Diagnosis and the Solving Measures

Problems	Possible reasons	Measures
Can't not open	check whether it is charging	charging it
Can't automatic connection	it enters stand by mode	double click on the play button to reconnect
Can't pairing bluetooth headset	Can't go into pairing mode	After pressing the play button for 3 seconds, entering the manual matching mode
People can't hear your voice on the other end of the line	audio not on headphones	long-pressing the call key

Storage & Maintenance

1.Please store the bluetooth headphone in a cool, dry place. The working temperature is 0~45℃（32~113℉）. In cold, hot, or highly humid place will reduce battery life.
2.After long time storage, please charge it before using.
3.Bluetooth headset resistance to water, but not waterproof, please don't put the earphone into the water. If there is water, please use soft cloth to wipe clean.
4.Use a soft dry cloth to clean headphones.
5.Do not use any sharp objects in contact with the headset.
6.Please do not put headphones at higher or lower temperature.
7.Don't charge it in the moist environment.

FCC STATEMENT :

This device complies with Part 15 of the FCC Rules. Operation is subject to the following two conditions:
(1) This device may not cause harmful interference, and
(2) This device must accept any interference received, including interference that may cause undesired operation.
Warning: Changes or modifications not expressly approved by the party responsible for compliance could void the user's authority to operate the equipment.

NOTE: This equipment has been tested and found to comply with the limits for a Class B digital device, pursuant to Part 15 of the FCC Rules. These limits are designed to provide reasonable protection against harmful interference in a residential installation.
This equipment generates uses and can radiate radio frequency energy and, if not installed and used in accordance with the instructions, may cause harmful interference to radio communications. However, there is no guarantee that interference will not occur in a particular installation. If this equipment does cause harmful interference to radio or television reception, which can be determined by turning the equipment off and on, the user is encouraged to try to correct the interference by one or more of the following measures:

Reorient or relocate the receiving antenna.

Increase the separation between the equipment and receiver.

Connect the equipment into an outlet on a circuit different from that to which the receiver is connected.

Consult the dealer or an experienced radio/TV technician for help.

RF warning statement:

The device has been evaluated to meet general RF exposure requirement. The device can be used in portable exposure condition without restriction.