Appendix 2
Photodocumentation

Division:
Industry & Energy

Description: Case opened

Test report reference:
2024-AT-TC-EE-ET-EX-0-000005-FG-054

Date: 08.01.2025

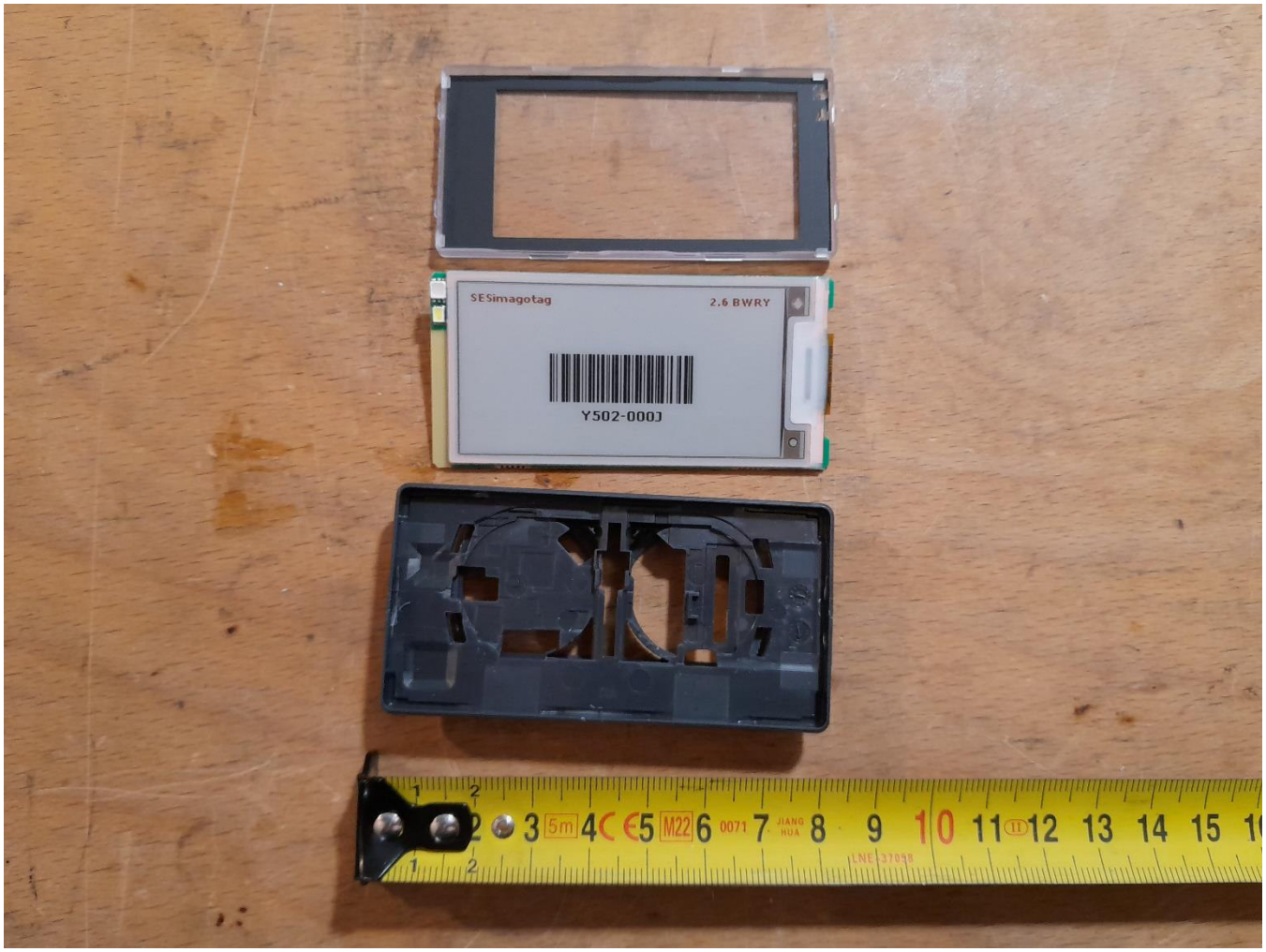

www.tuv.at | info@tuv.at | TÜV ®

Appendix 2
Photodocumentation

Division:
Industry & Energy

Description: Internal view #1

Test report reference:
2024-AT-TC-EE-ET-EX-0-000005-FG-054

Date: 08.01.2025

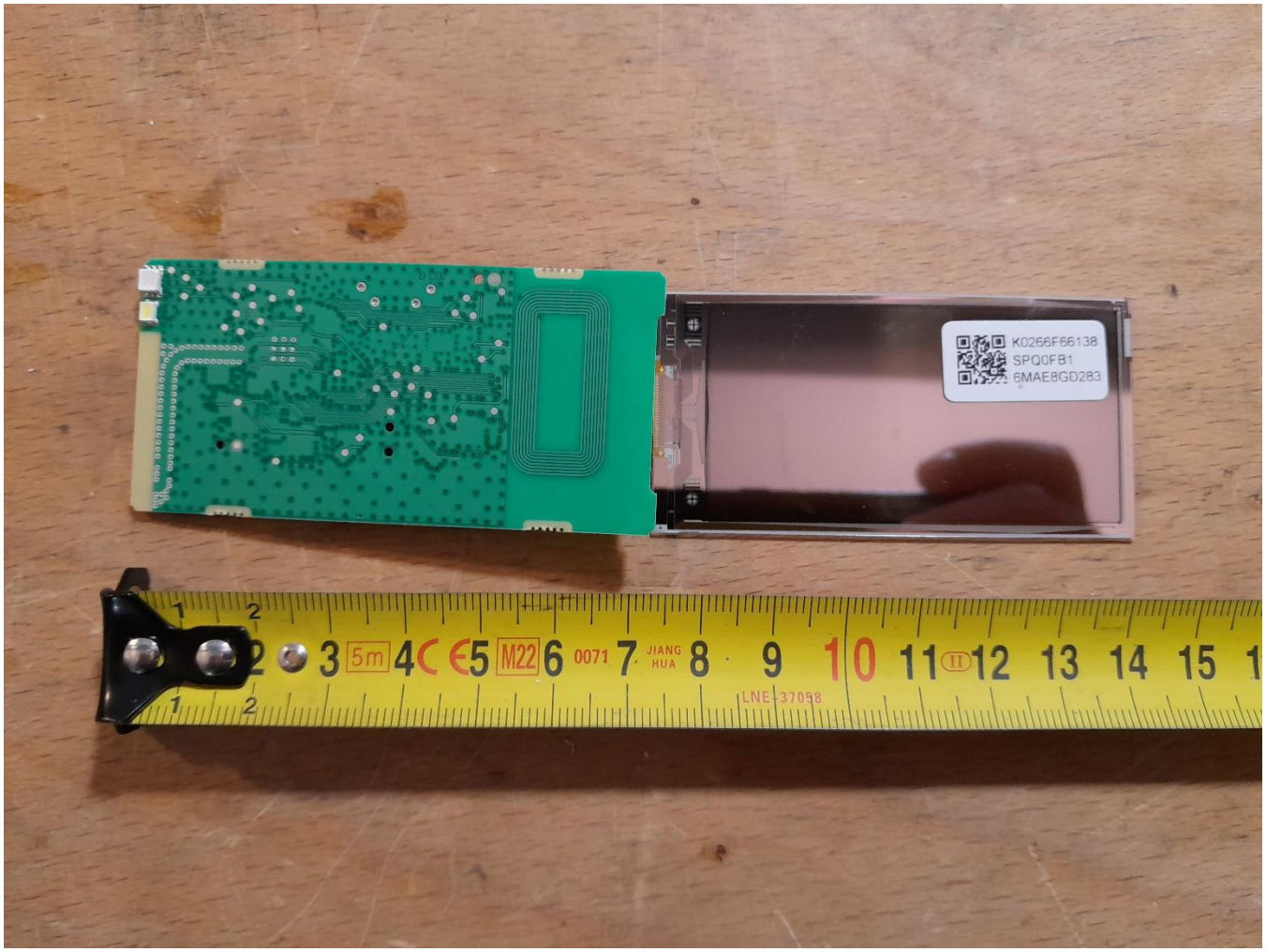

www.tuv.at | info@tuv.at | TÜV ®

Appendix 2
Photodocumentation

Division:
Industry & Energy

Description: Internal view #2

Test report reference:
2024-AT-TC-EE-ET-EX-0-000005-FG-054

Date: 08.01.2025

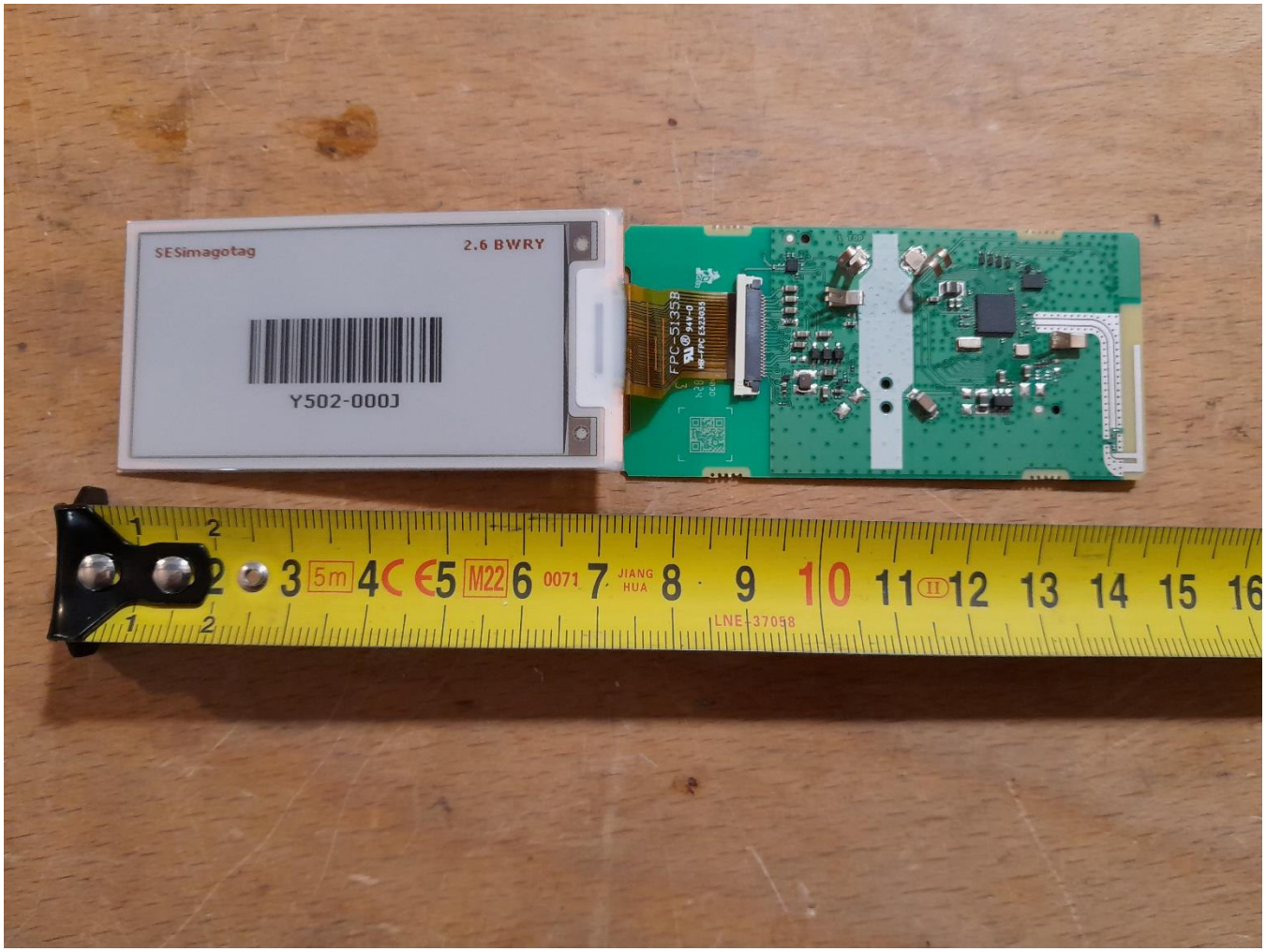

www.tuv.at | info@tuv.at | TÜV ®

Appendix 2
Photodocumentation

Division:
Industry & Energy

Description: Antenna detail #1

Test report reference:
2024-AT-TC-EE-ET-EX-0-000005-FG-054

Date: 08.01.2025

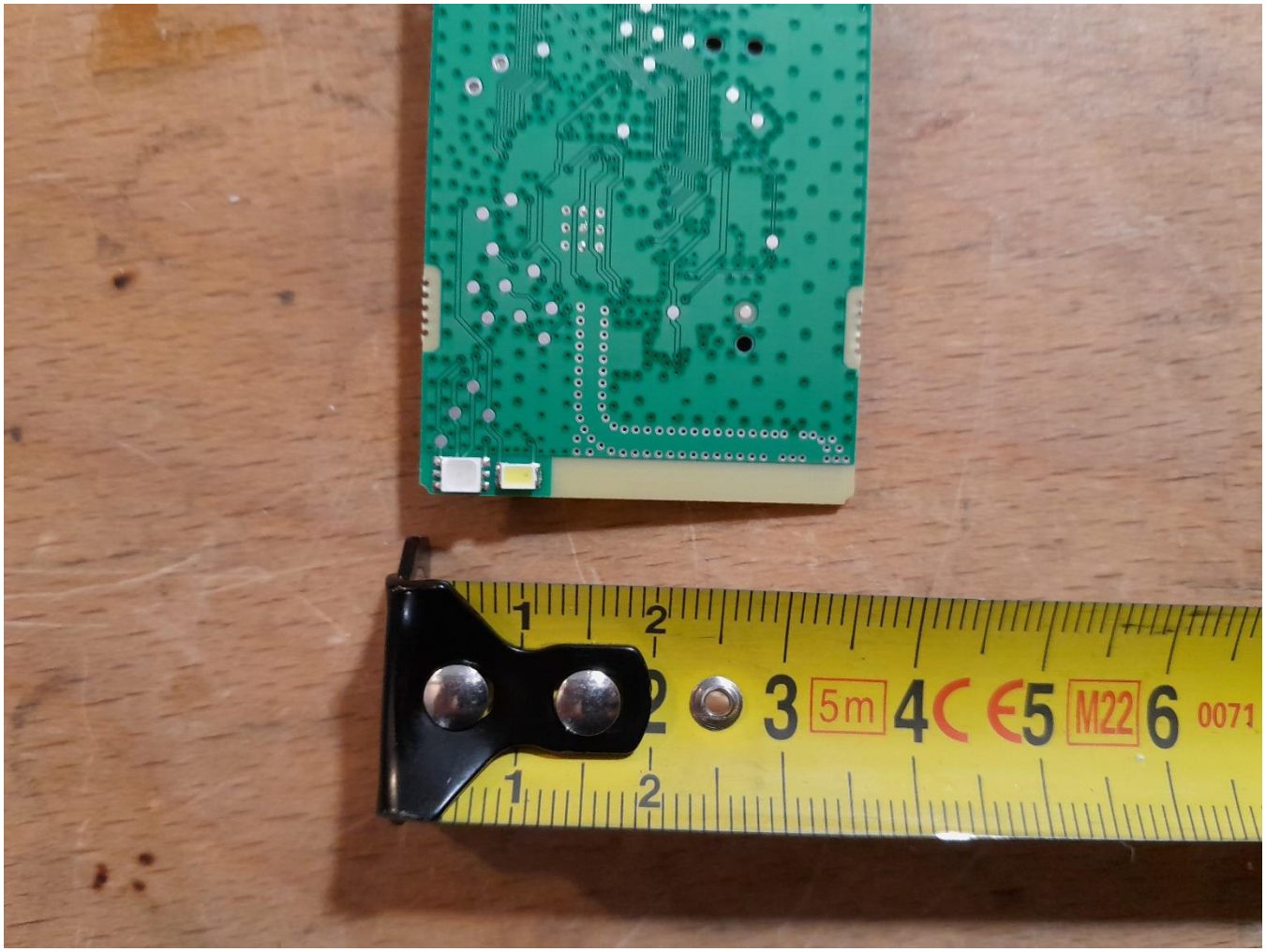

www.tuv.at | info@tuv.at | TÜV ®

Appendix 2
Photodocumentation

Division:
Industry & Energy

Description: Antenna detail #2
Inverted-F Antenna (IFA) fed by a coplanar waveguide

Test report reference:
2024-AT-TC-EE-ET-EX-0-000005-FG-054

Date: 08.01.2025

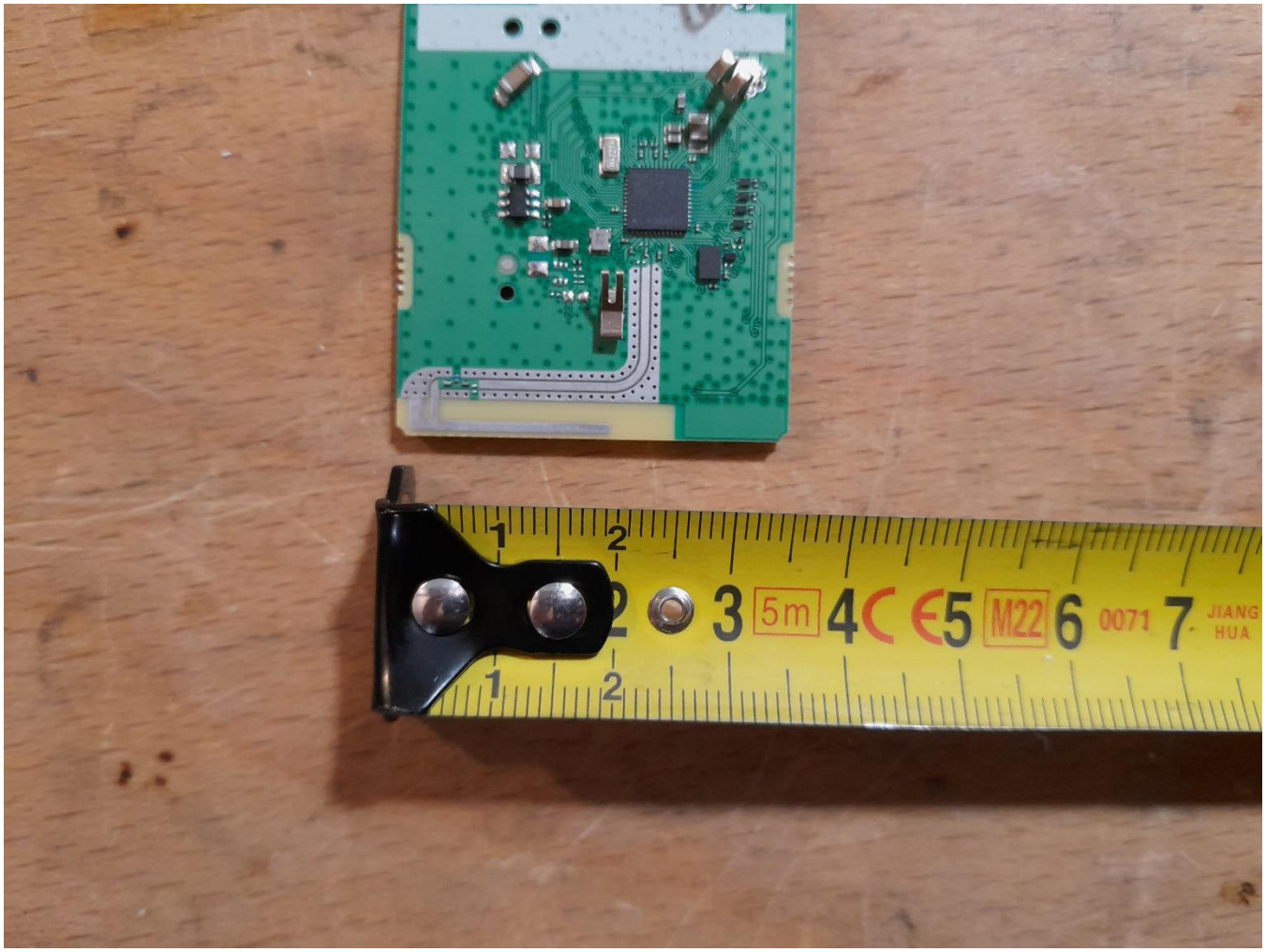

www.tuv.at | info@tuv.at | TÜV ®