Appendix 2
Photodocumentation

Division:
Industry & Energy

Description: Case opened view #1

Test report reference:
2023-IN-AT-TICL-E-EX-000018-FG-008

Date: 14.04.2023

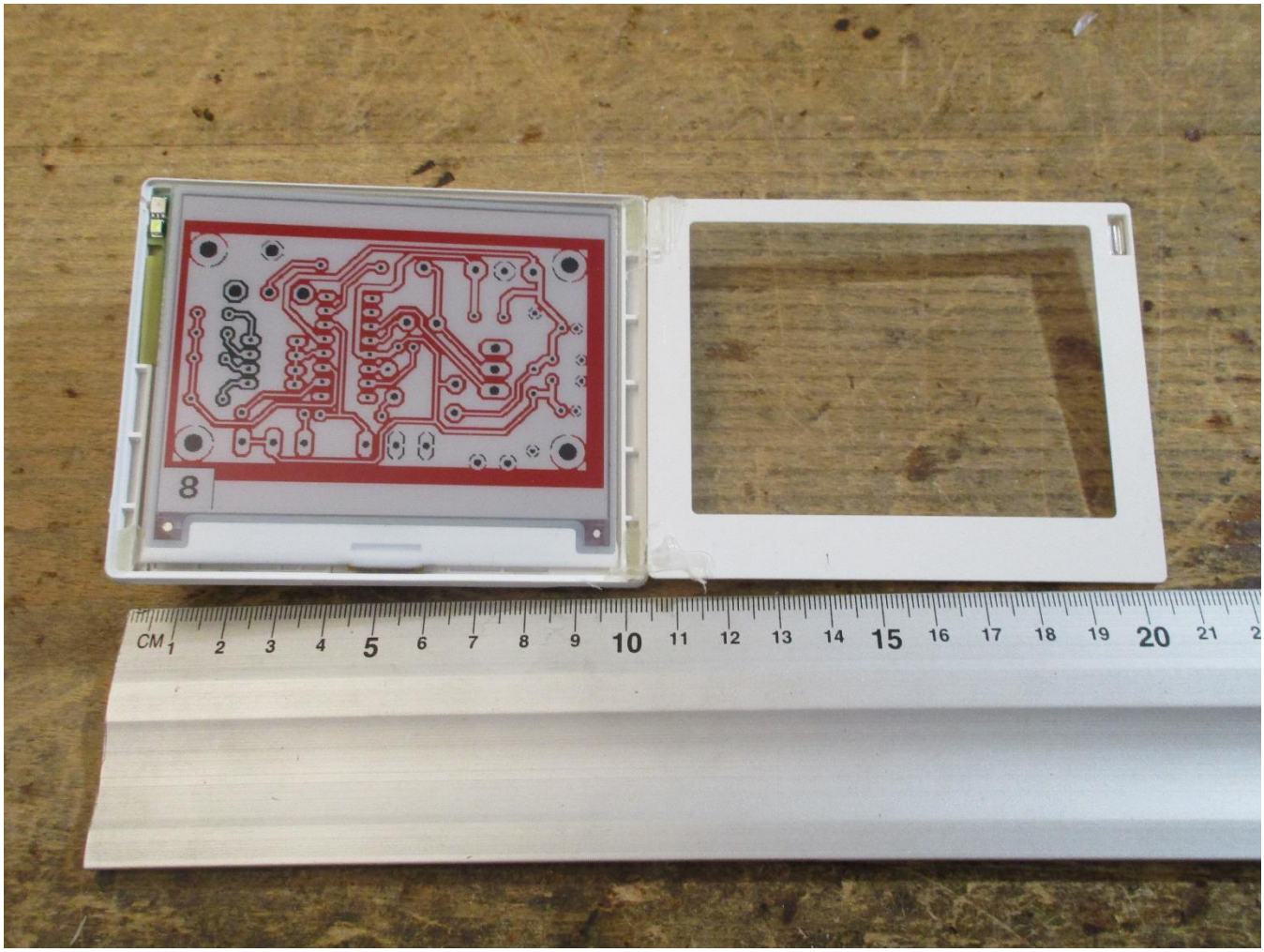

www.tuv.at | info@tuv.at | TÜV ®

Appendix 2
Photodocumentation

Division:
Industry & Energy

Description: Case opened view #2

Test report reference:
2023-IN-AT-TICL-E-EX-000018-FG-008

Date: 14.04.2023

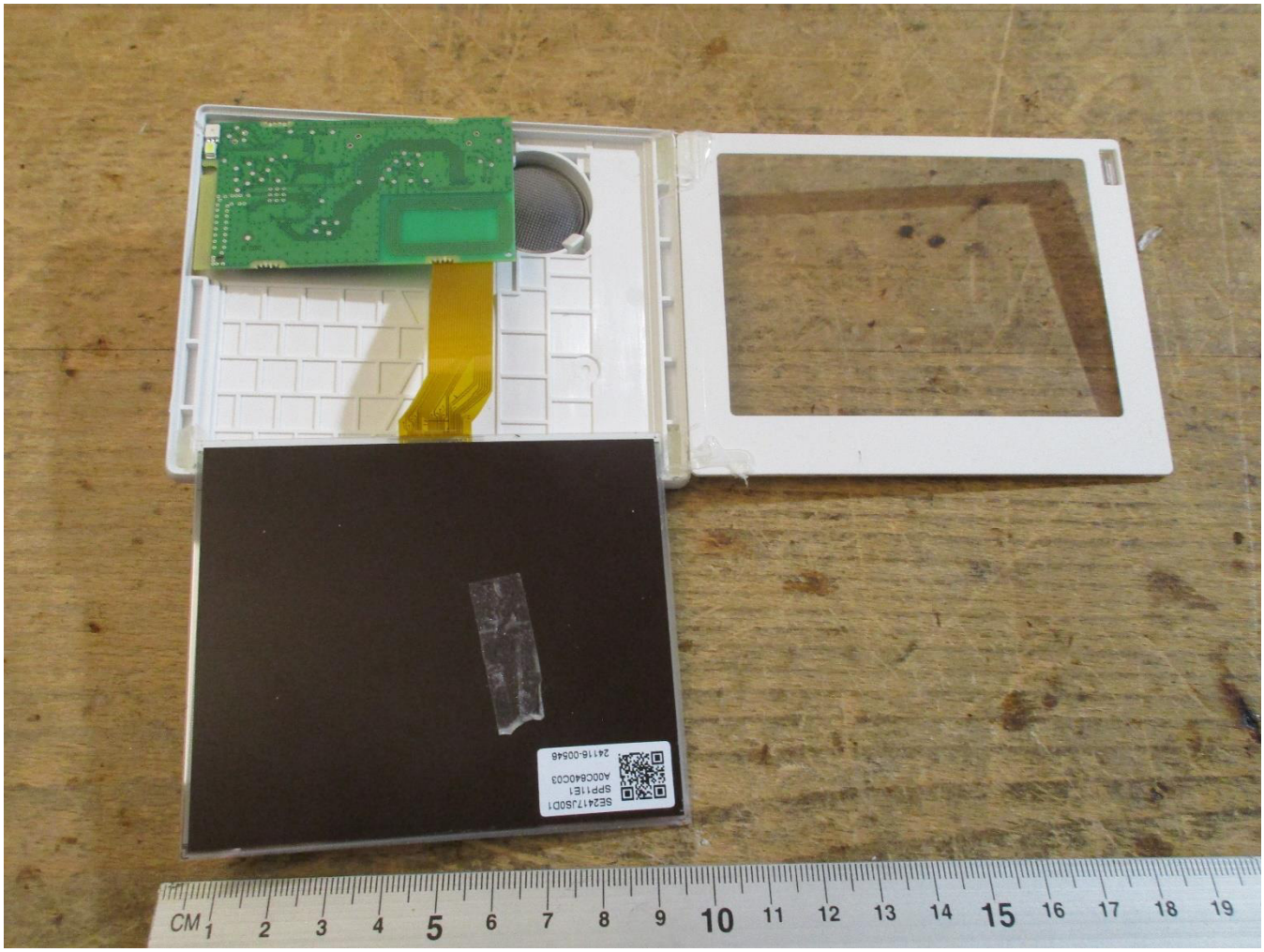

www.tuv.at | info@tuv.at | TÜV ®

Appendix 2
Photodocumentation

Division:
Industry & Energy

Description: Internal view #1

Test report reference:
2023-IN-AT-TICL-E-EX-000018-FG-008

Date: 14.04.2023

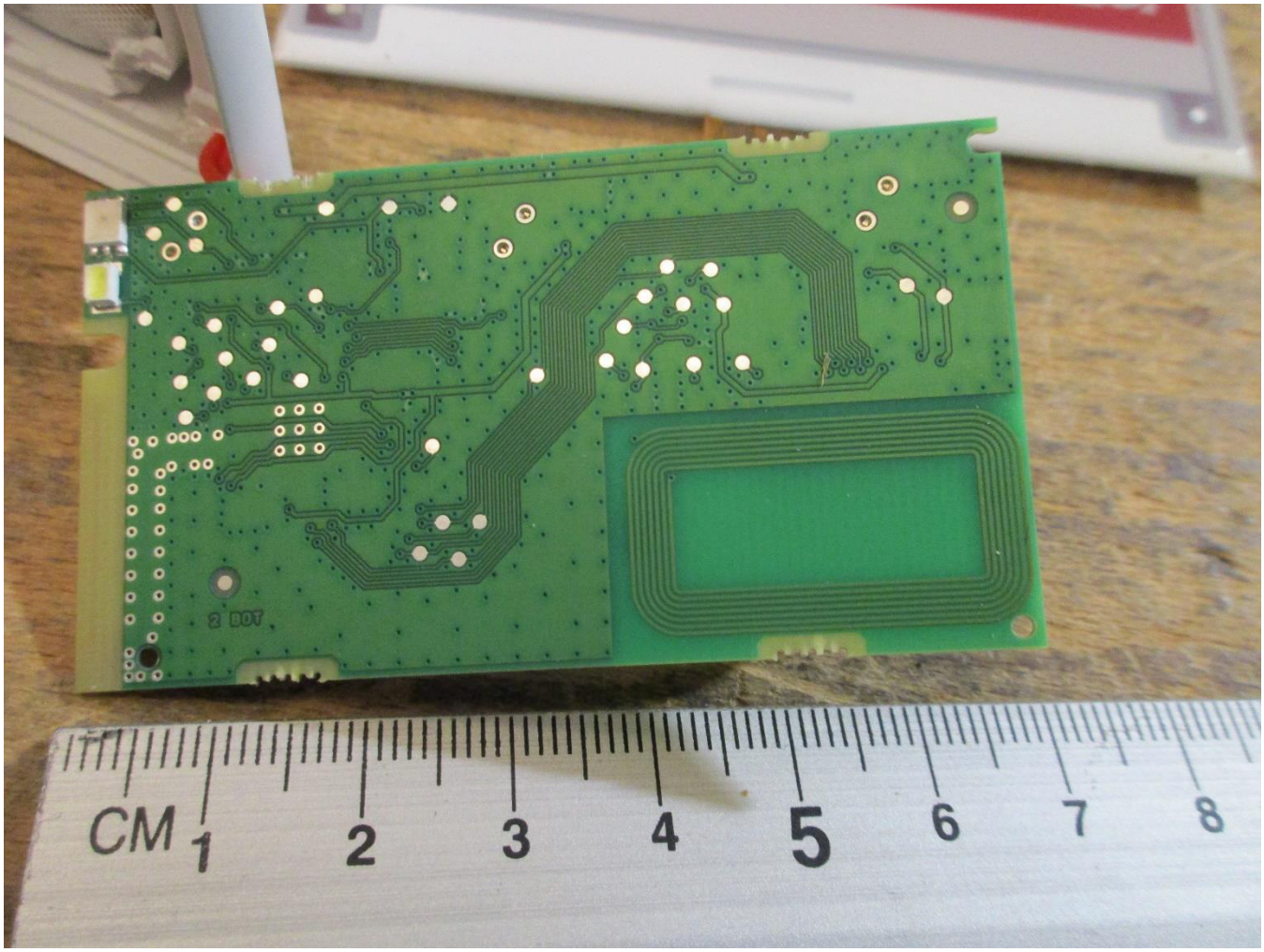

www.tuv.at | info@tuv.at | TÜV ®

Appendix 2
Photodocumentation

Division:
Industry & Energy

Description: Internal view #2

Test report reference:
2023-IN-AT-TICL-E-EX-000018-FG-008

Date: 14.04.2023

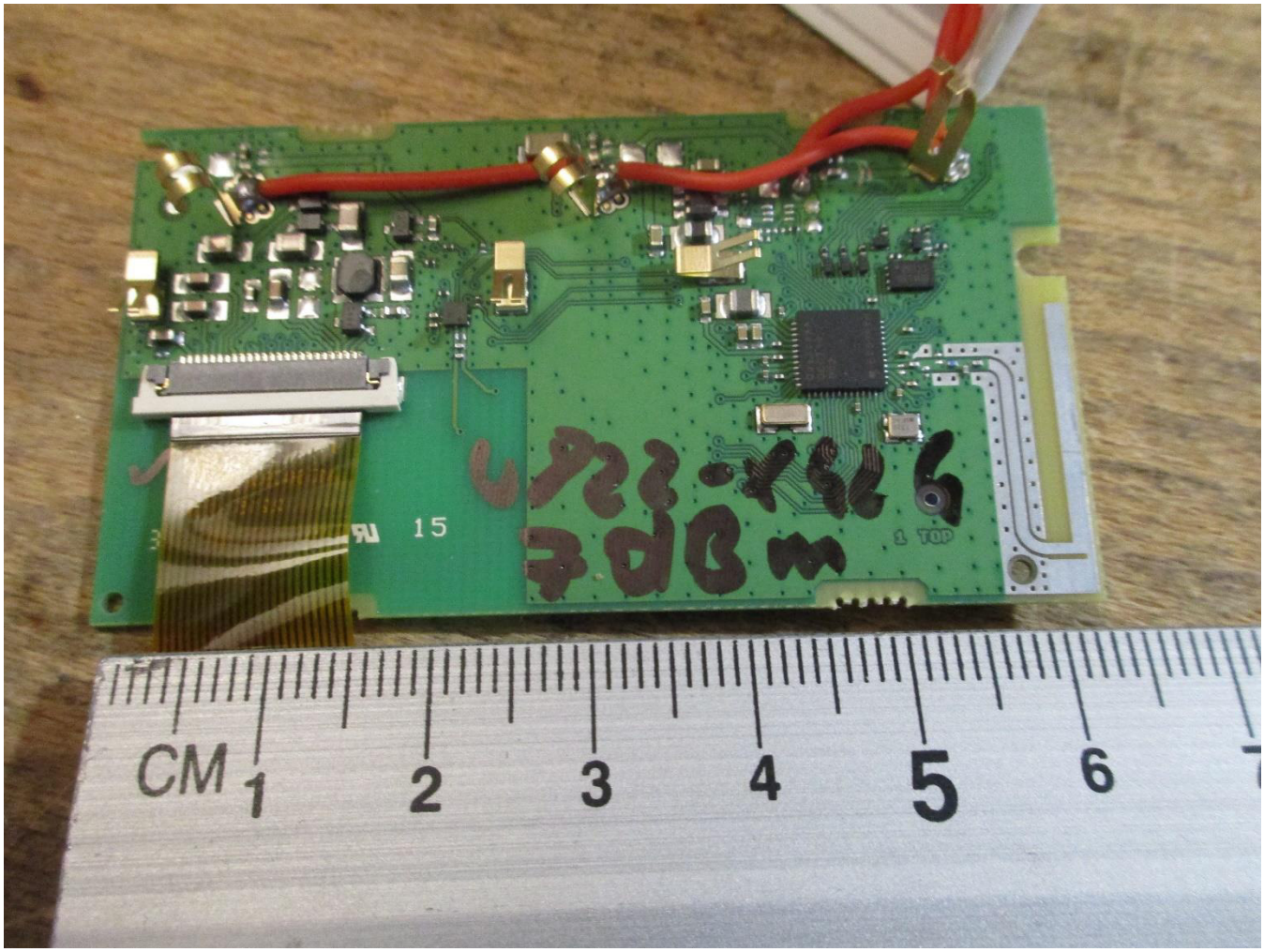

www.tuv.at | info@tuv.at | TÜV ®

Appendix 2
Photodocumentation

Division:
Industry & Energy

Description: Internal view #3

Test report reference:
2023-IN-AT-TICL-E-EX-000018-FG-008

Date: 14.04.2023

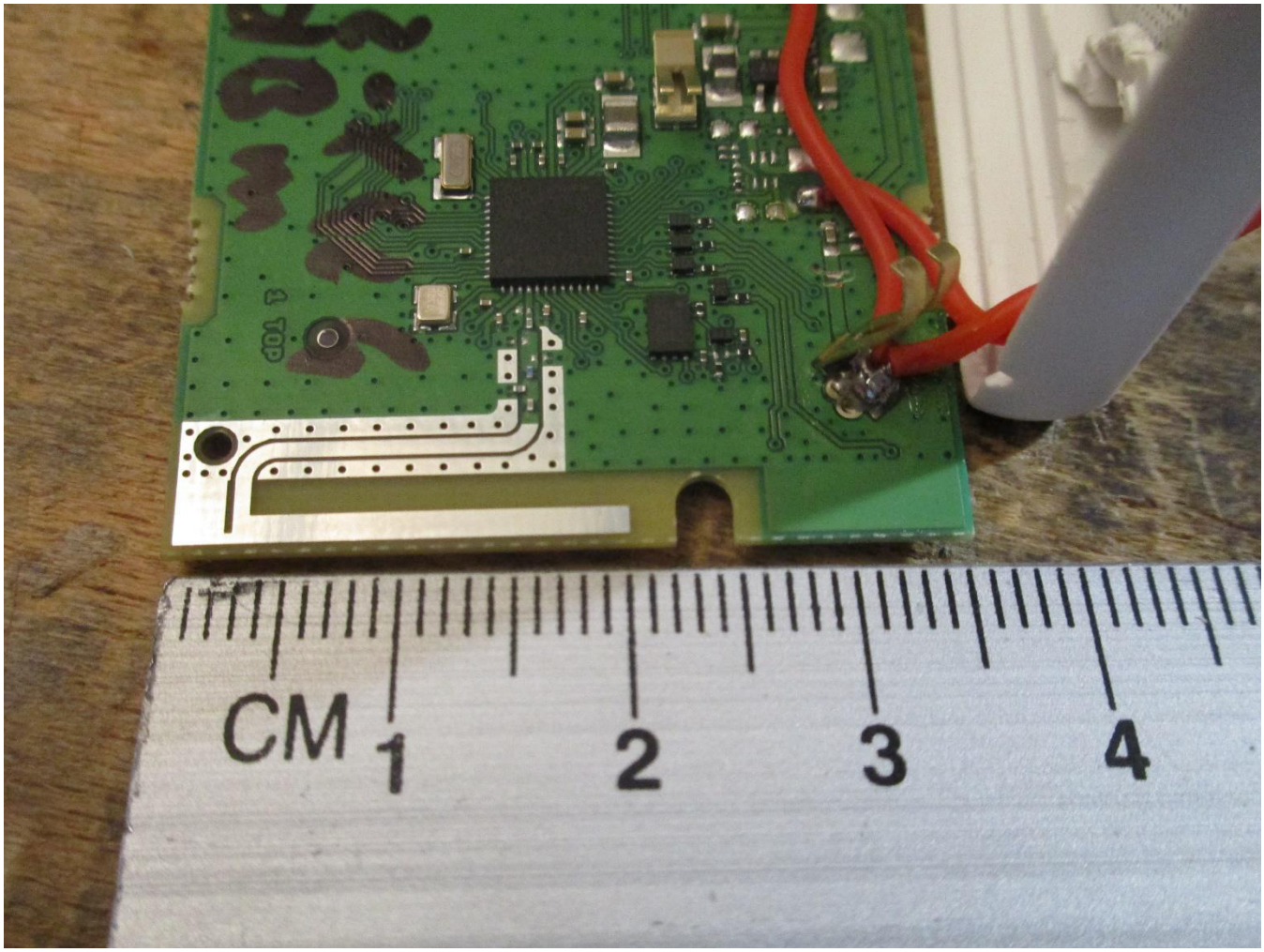

www.tuv.at | info@tuv.at | TÜV ®