EMC Technologies Pty Ltd
ABN 82 057 105 549
Unit 3/87 Station Road
Seven Hills NSW 2147 Australia

Telephone +61 2 9624 2777
Facsimile +61 2 9838 4050
Email syd@emctech.com.au
www.emctech.com.au

APPENDIX C
OF
TEST REPORT T150916

PHOTOGRAPHS OF TEST SAMPLE (EXTERIOR)

FCC ID: 2ACXQ-CL4NX-MR-1
Manufacturer: Sato Vicinity Pty Ltd
Test Sample: RFID Modular Read Write Reader
Model Number: MR-1 Module
Serial Number: Production Prototype

Date: 10th February 2016

APPENDIX C1
PHOTOGRAPHS TEST SAMPLE (EXTERIOR)

Auxillary Equipment – Laptop PC

Printer – front right

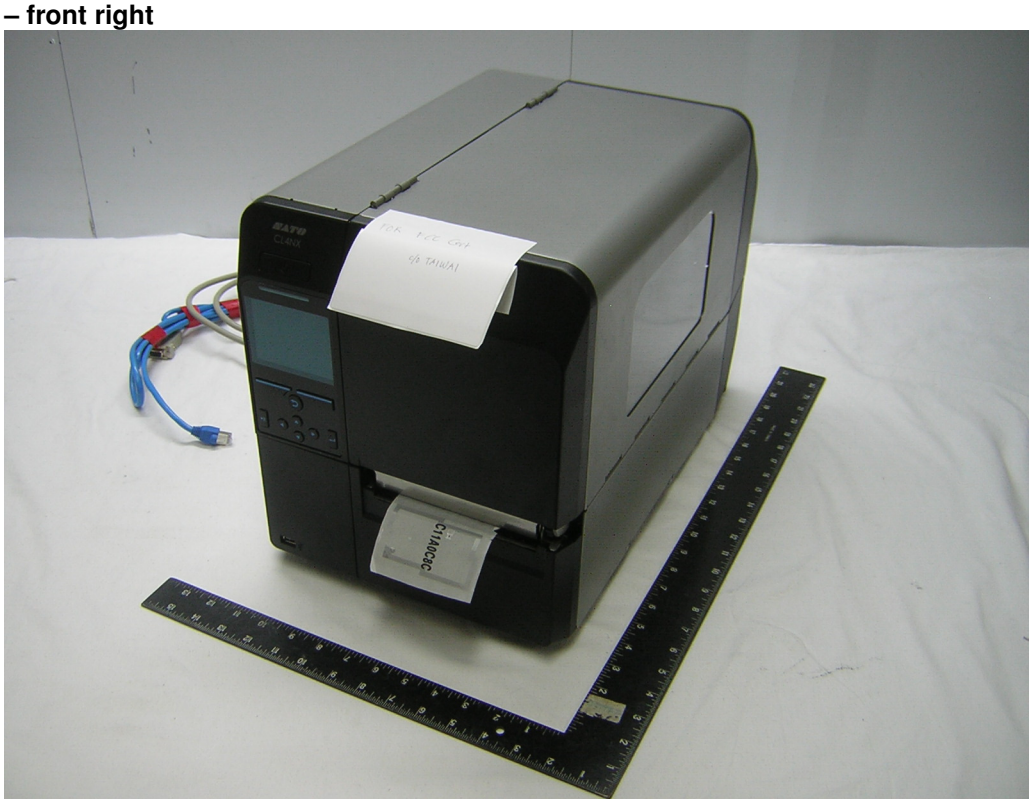

APPENDIX C2
PHOTOGRAPHS TEST SAMPLE (EXTERIOR)

Printer - rear left

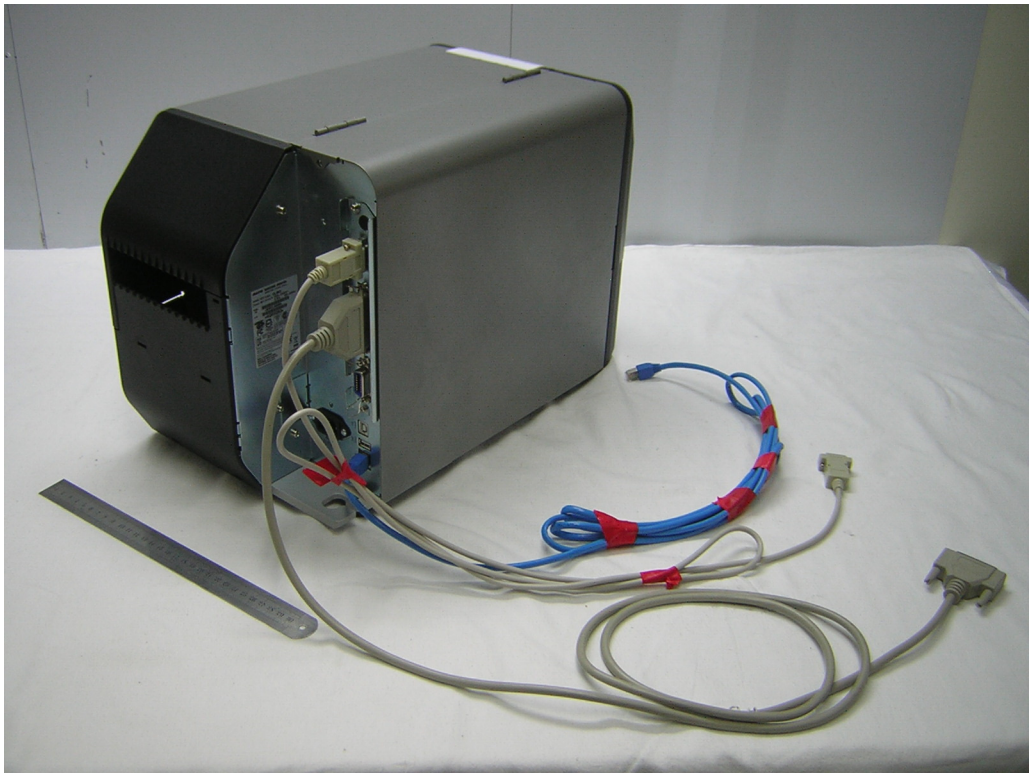

RF module - outside cover

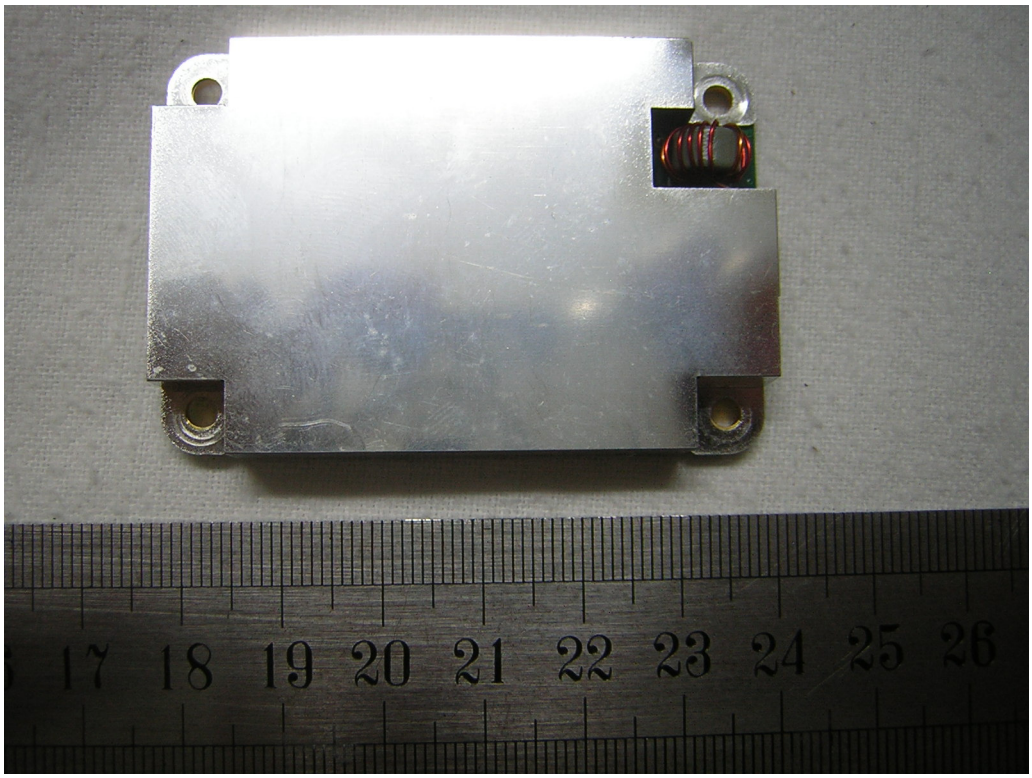

APPENDIX C3
PHOTOGRAPHS TEST SAMPLE (EXTERIOR)
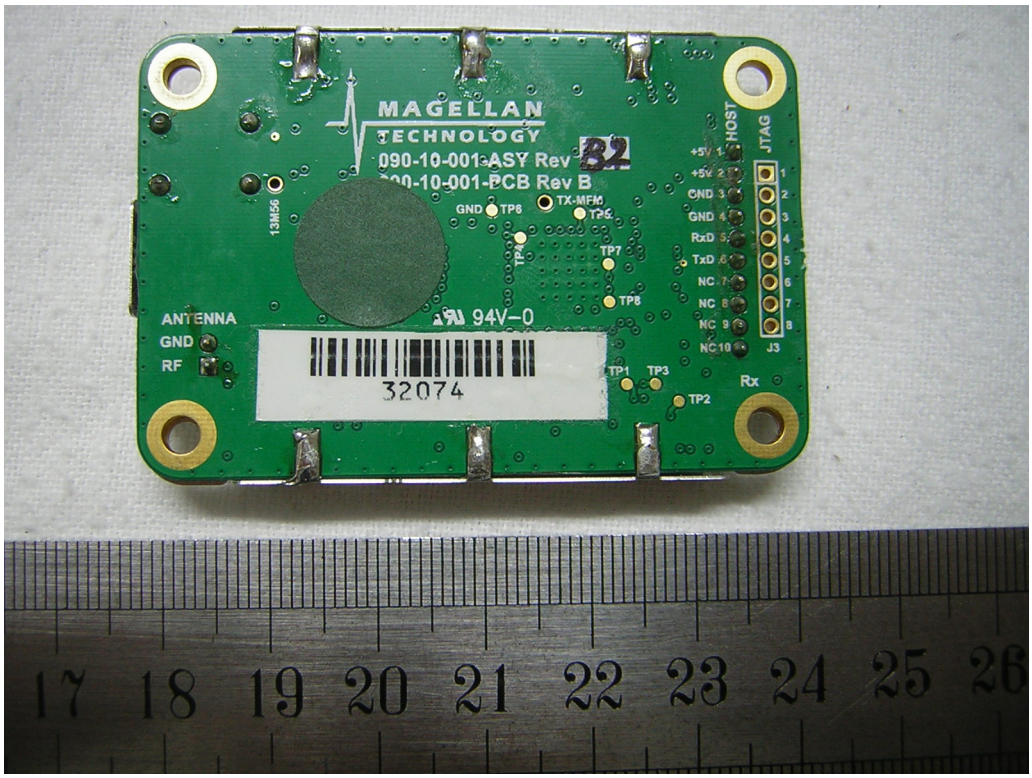
RF module – rear side