Photographs of the EUT (External Photos)

Model: TWC9100

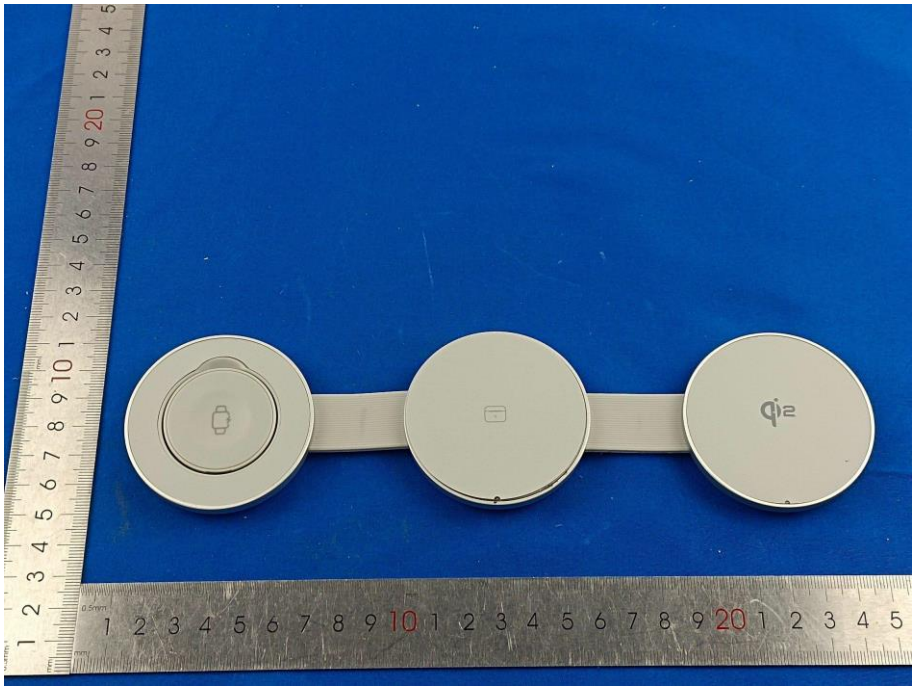

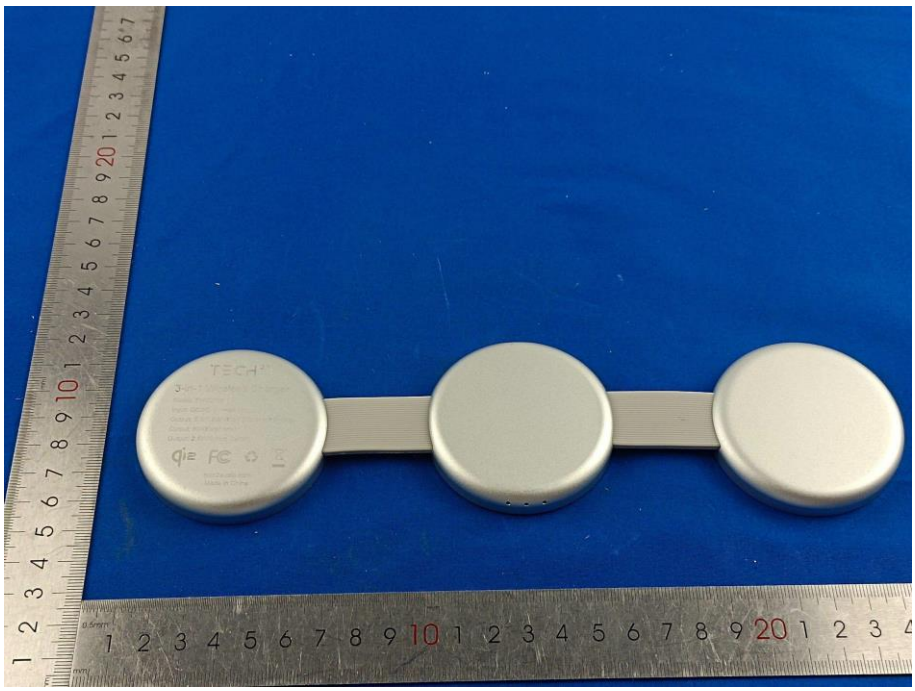

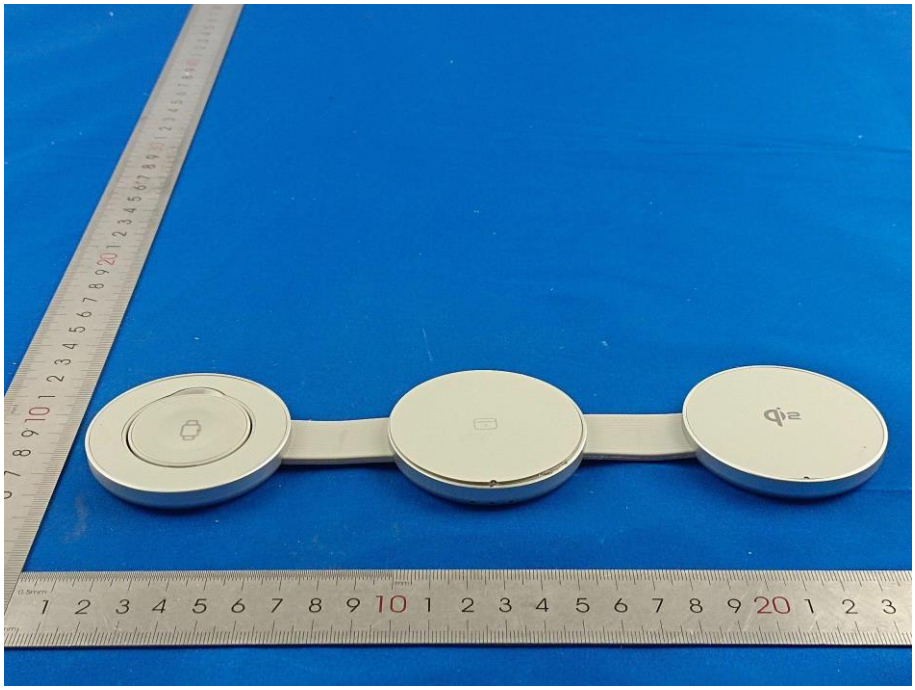

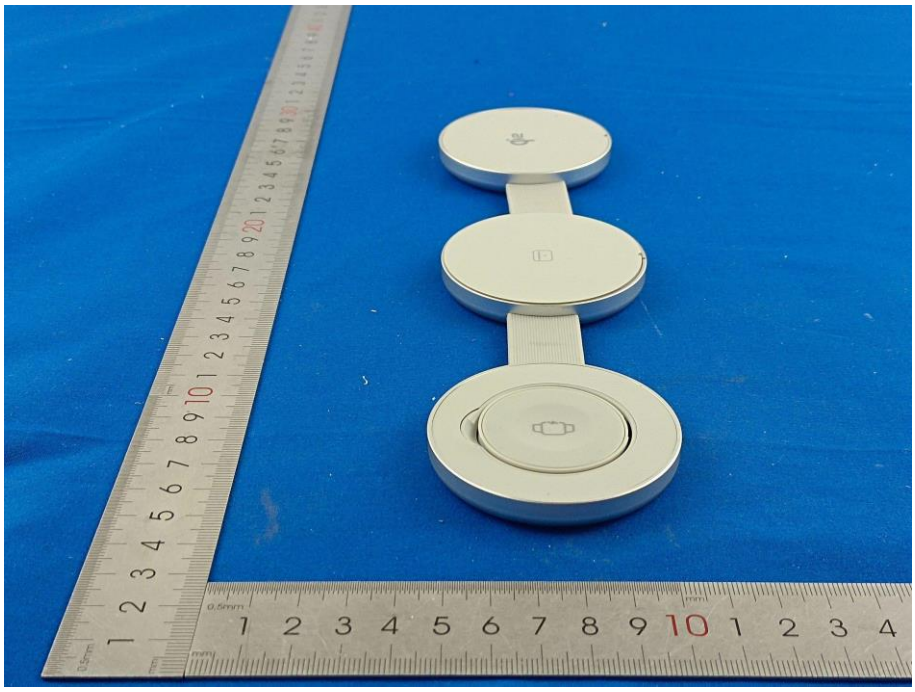

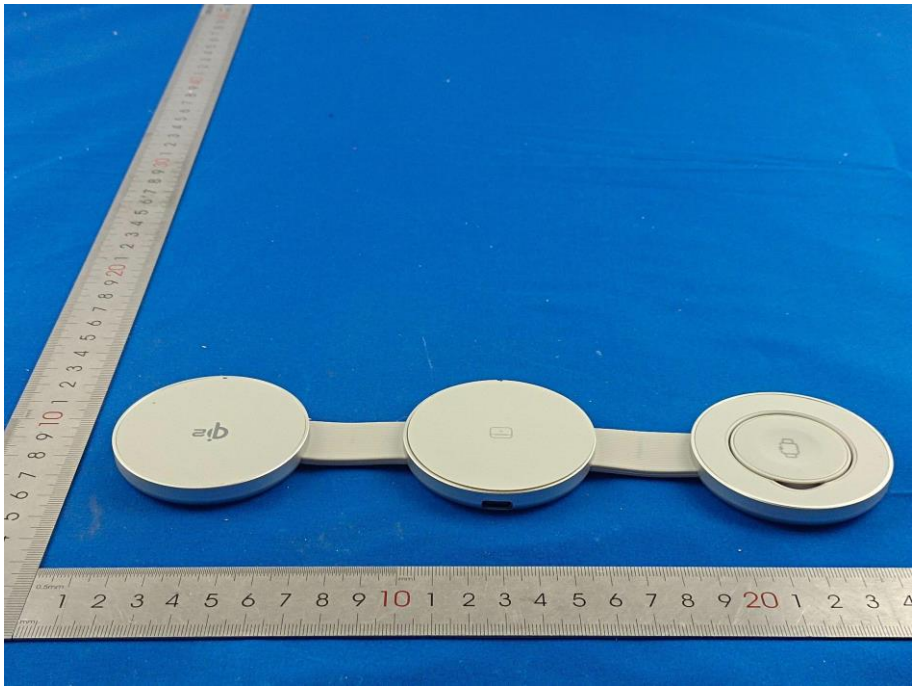

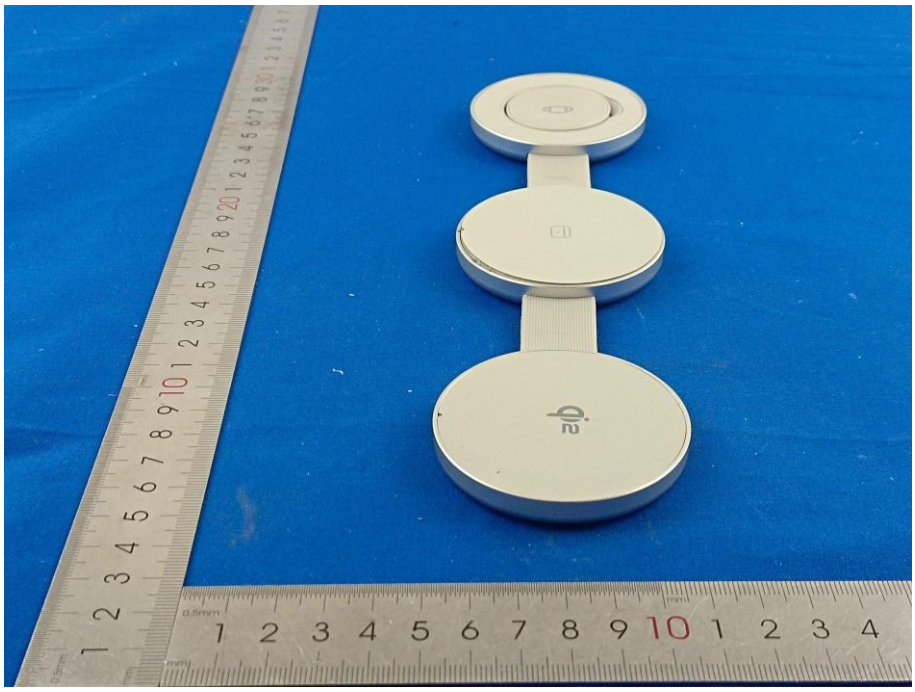

Wireless Charger
Model: TWC9100
Input: QC/PD 9V 3A Min
Output: 5W(Earphone)
Output: 5W(Smart Watch)
tech2audio.com
Made in China