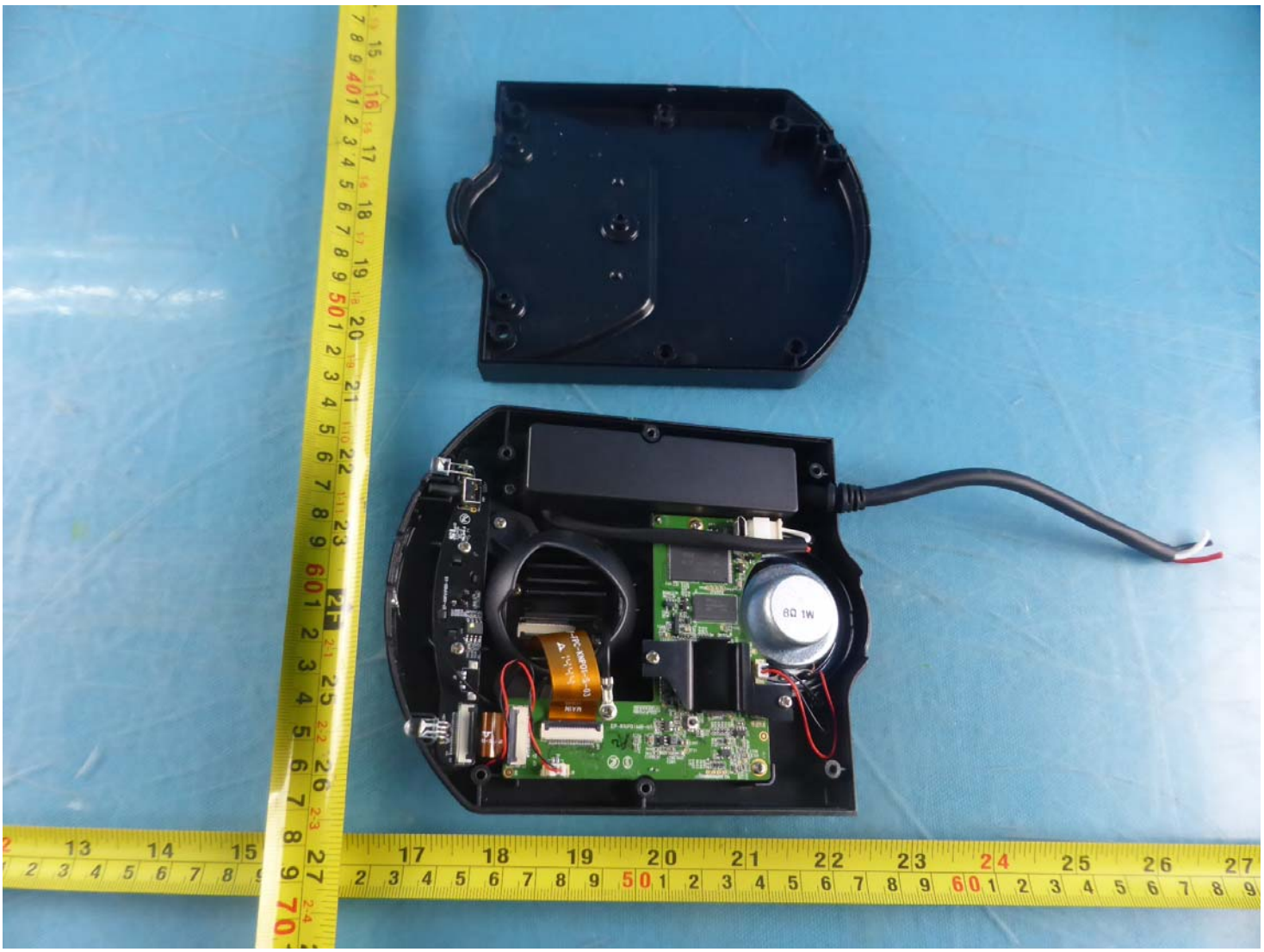
8Ω 1W

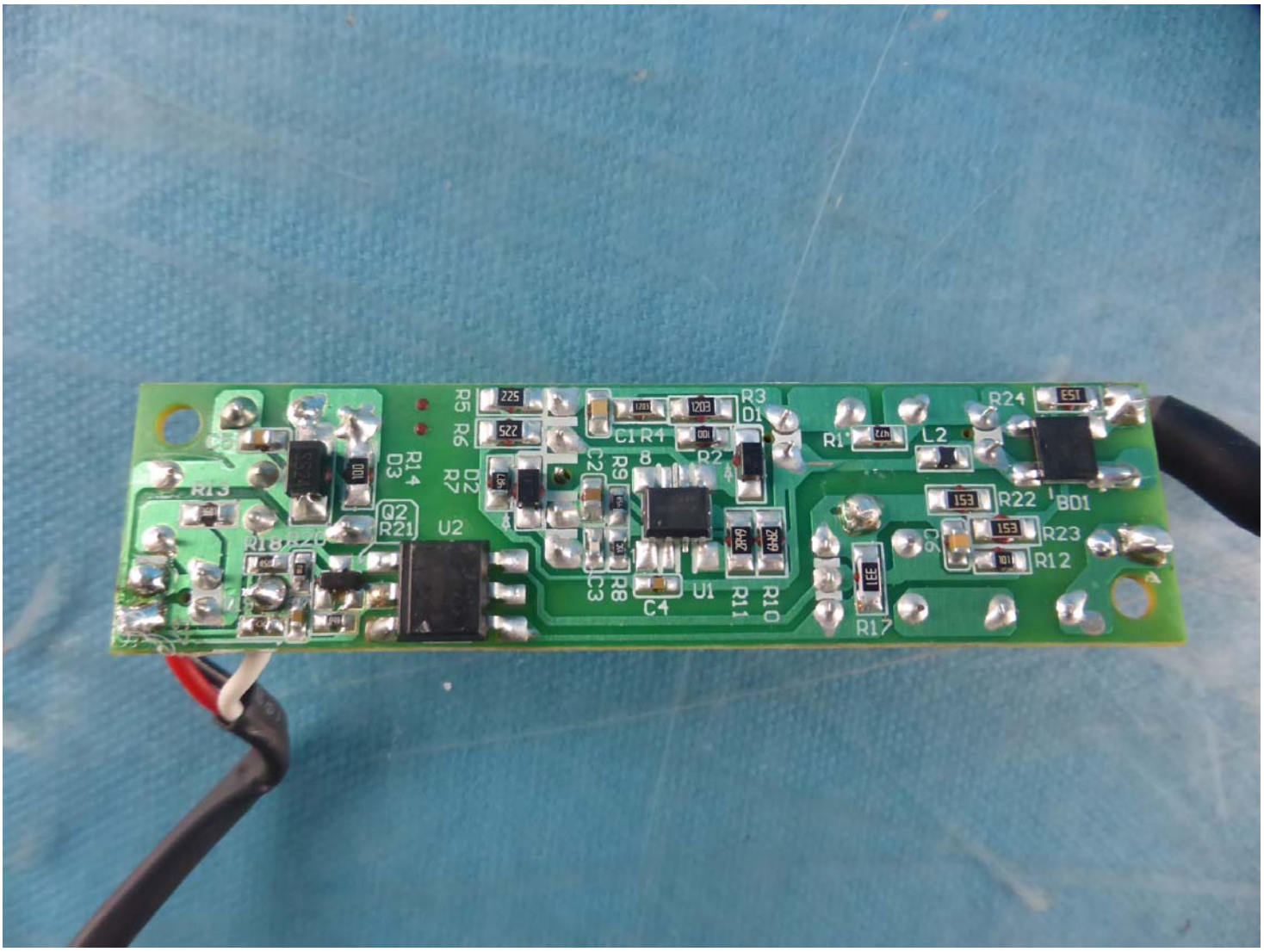
R5
R6
R14
D3
D2
R7
R13
Q2
R21
U2
R18
R20
C1
R4
R3
D1
C2
R9
R2
R1
L2
R24
BD1
R22
R23
R12
R17
C3
R8
C4
U1
R11
R10

-FPC-KNP01-S-03
MAIN
EP-KNP01MB-03

-FPC-KNP01-S-03
MAIN
EP-KNP01MB-03

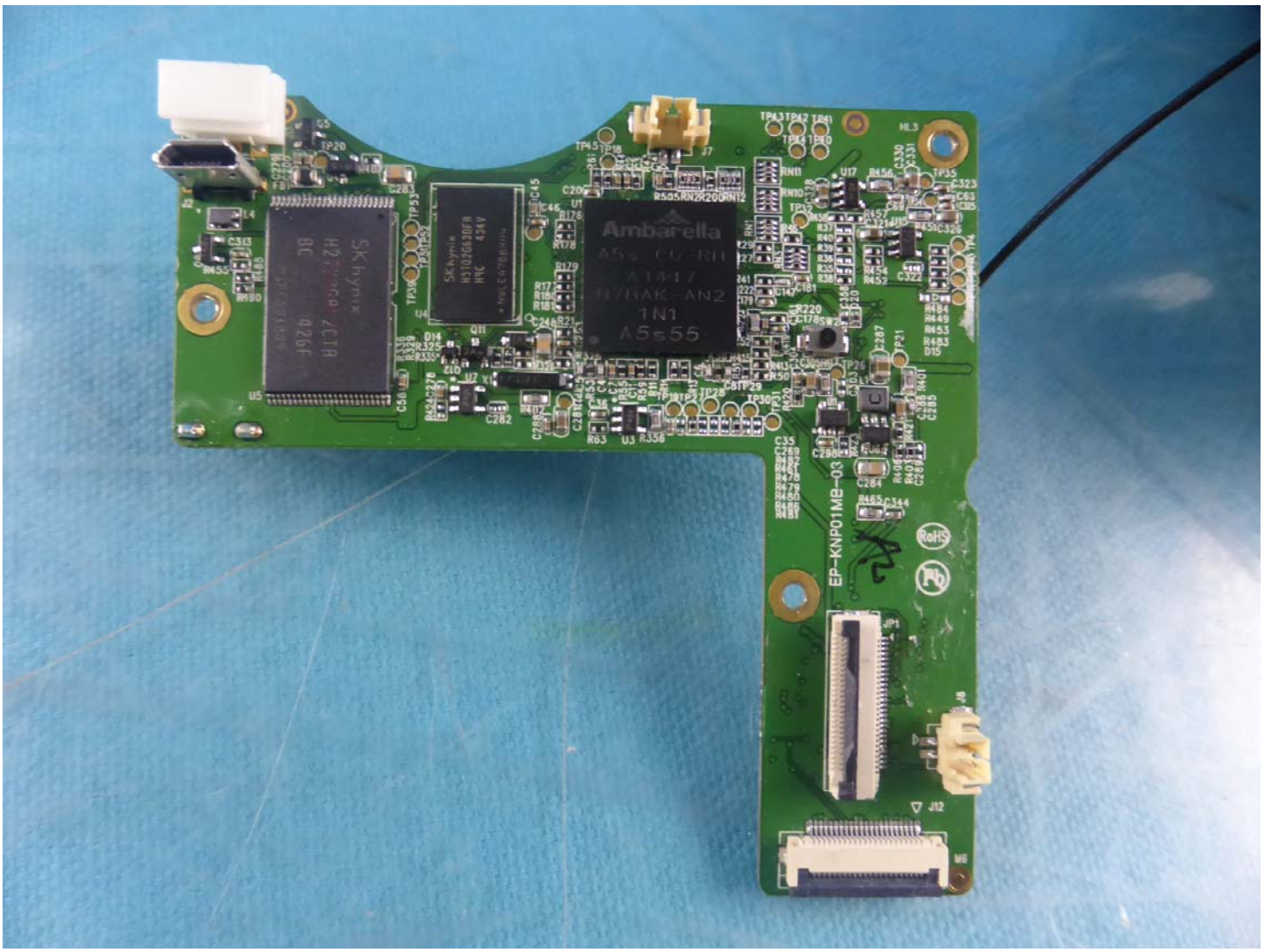
Ambarella
A5s CQ-RH
A1447
A5s55
SK hynix
EP-KNP01MB-03
RoHS

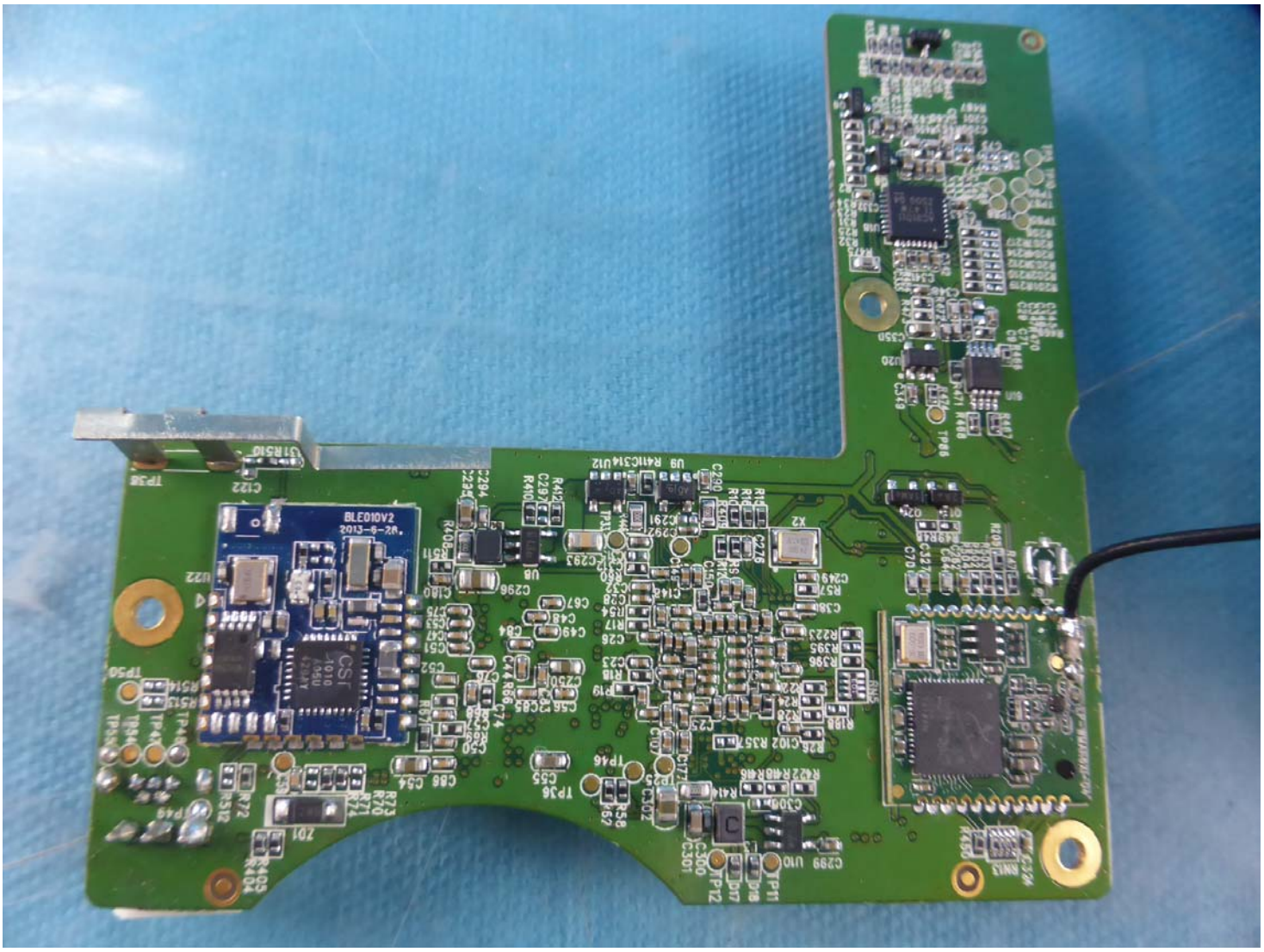
BLE010V2
2013-6-28.
CSR
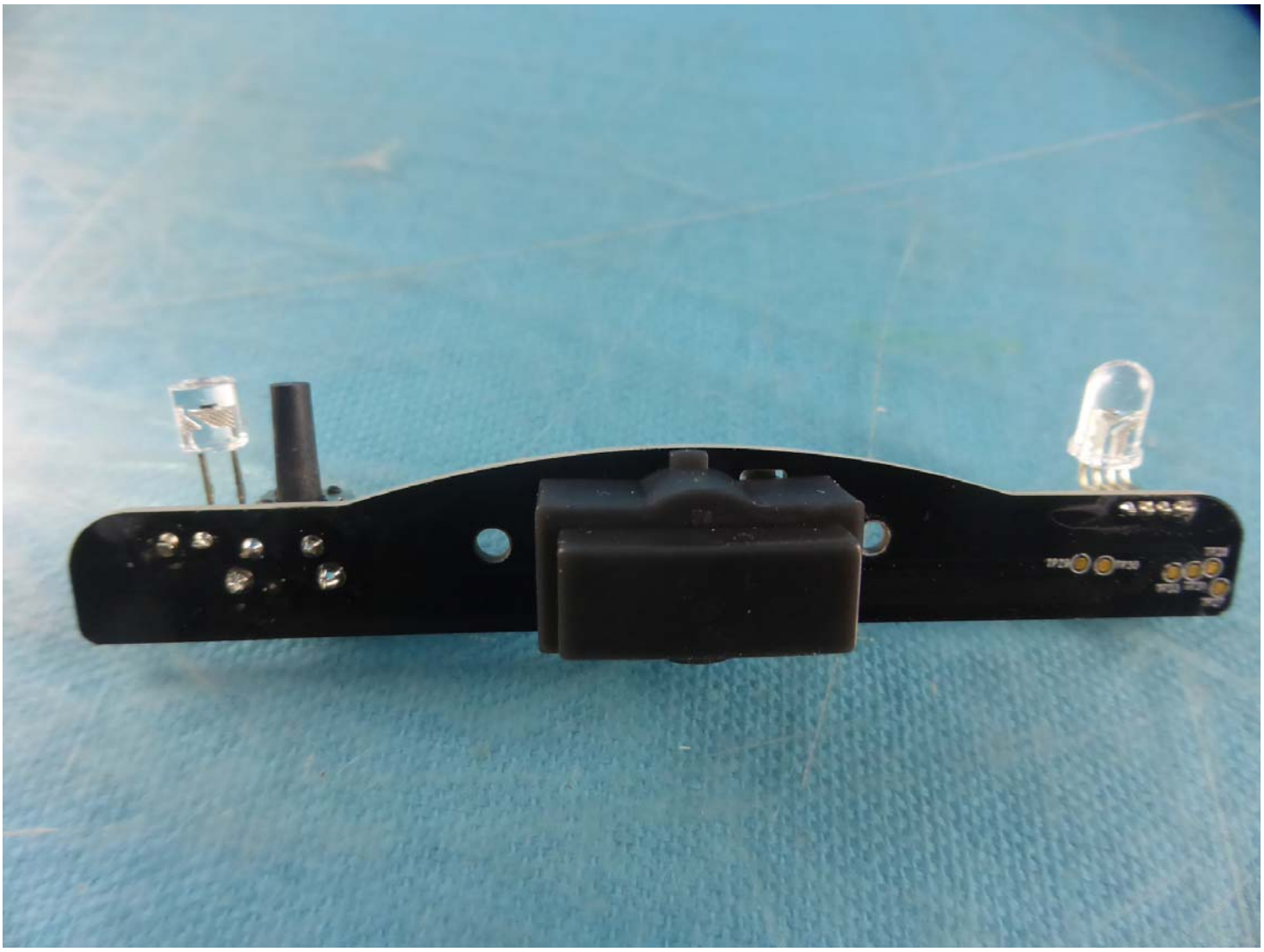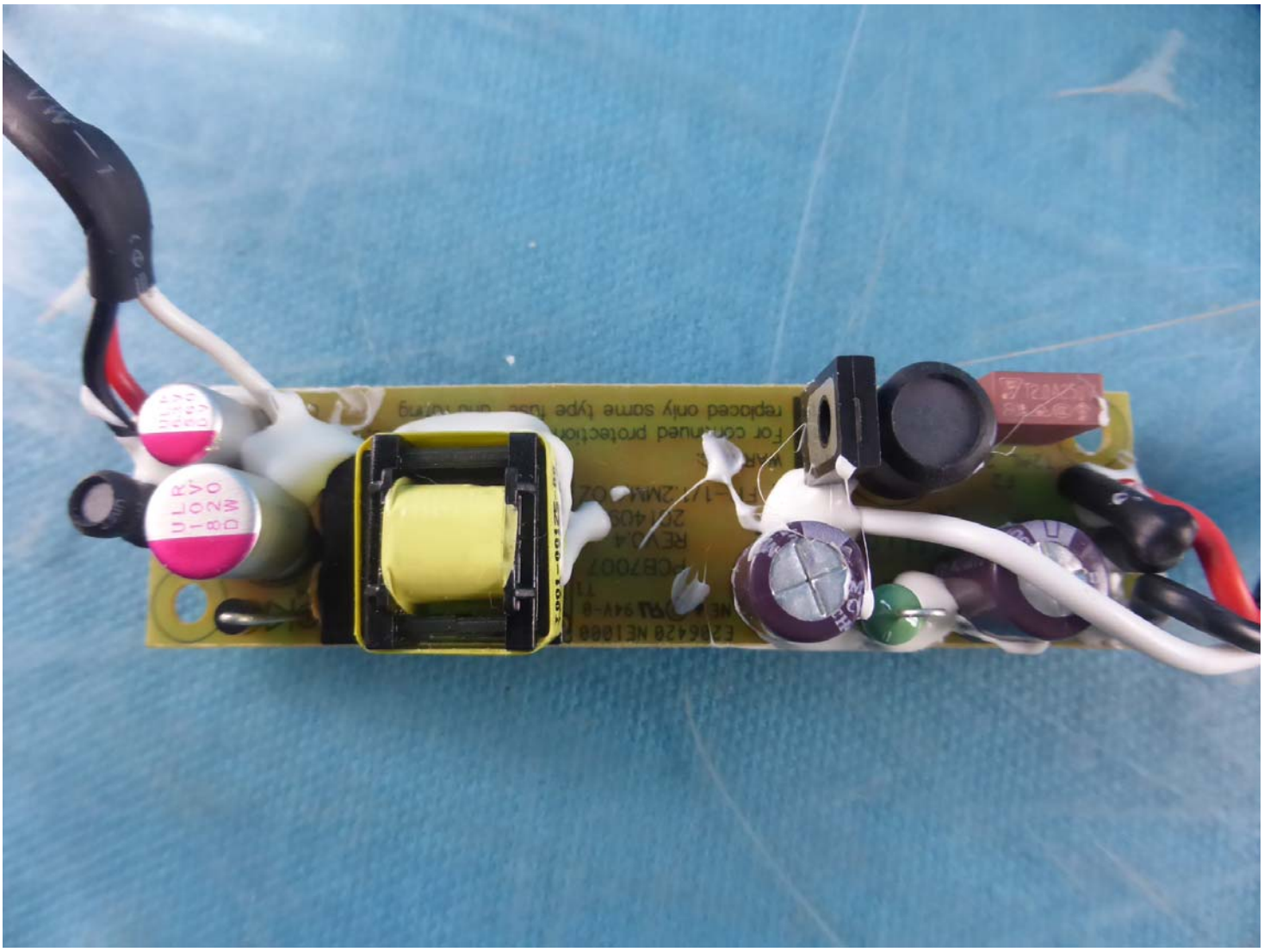
EP-KNP01PIRB-03
LED4
J6
U19
C60
R443
R510
R1
R507
R506
R508
R509
R51
R46
C38
E234156
SL-D
94V-0