Internal Photos

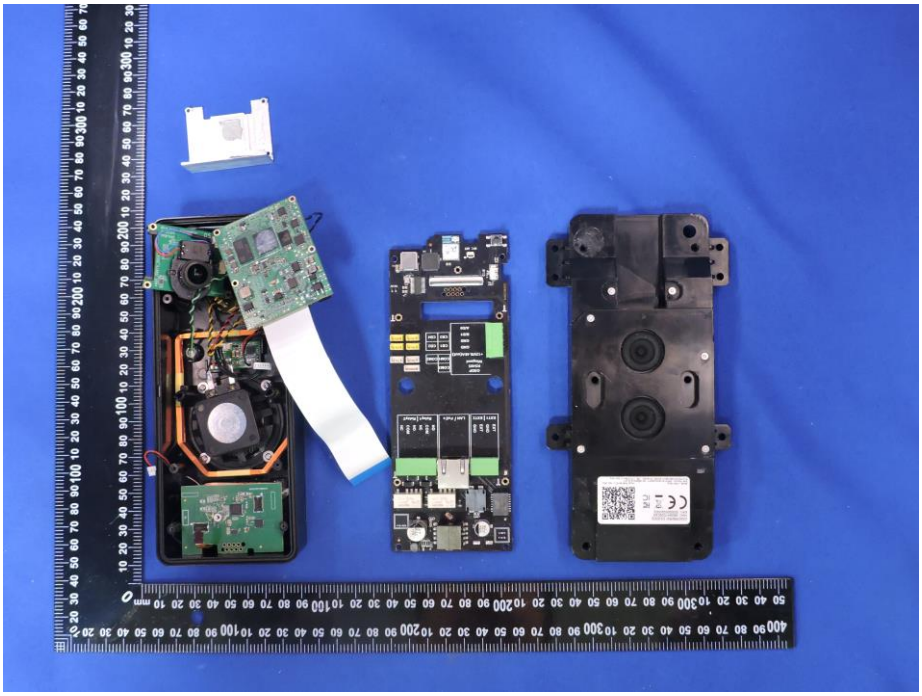

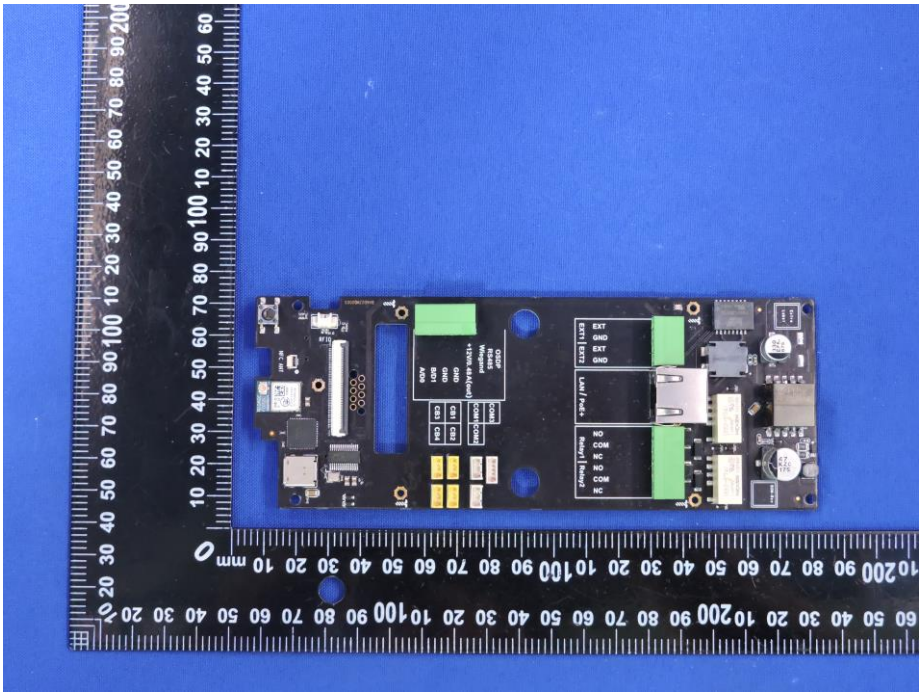

EXT
GND
EXT
GND
EXT1
EXT2
Lock1
Lock2
NO
COM
NC
NO
COM
NC
Relay1
Relay2
CN1
CN2
CN3
CN4
GND
GND
GND
GND
ADD
COM1
COM2
COM3
COM4
mm

ANT
RIGADC
FCCID:
2AA9B04
NS2832
QEAAB0
172161
FTDI
2204+C
QL1PL-C
FT4232HQ
FE1.1s
USB 2.0 HUB
MD39110B16341C
40081

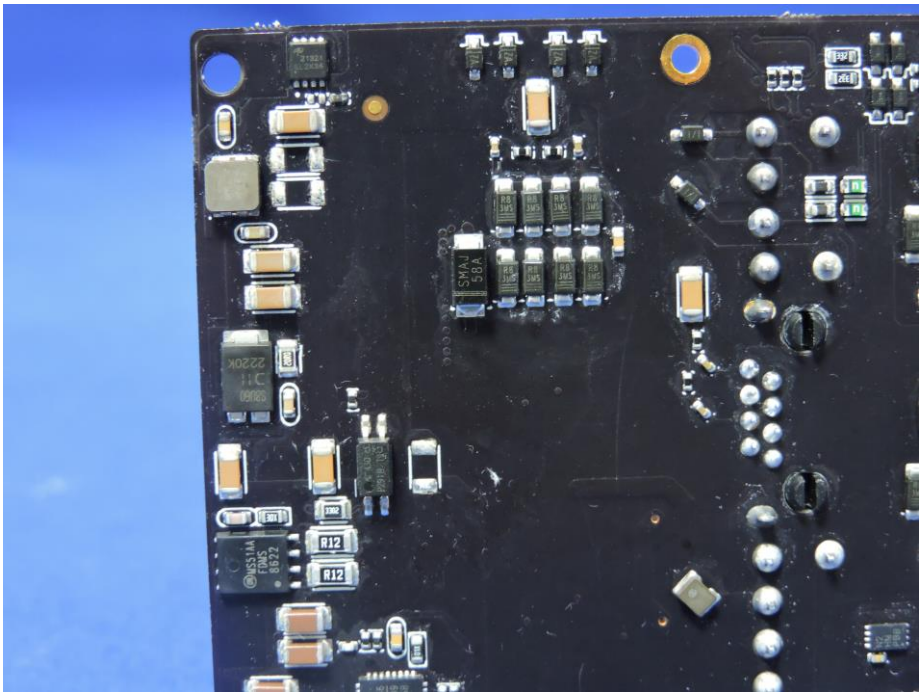
SMA
5BA
SBU60
J11
22200
NS51AA
FDNS
8622
R12
R12

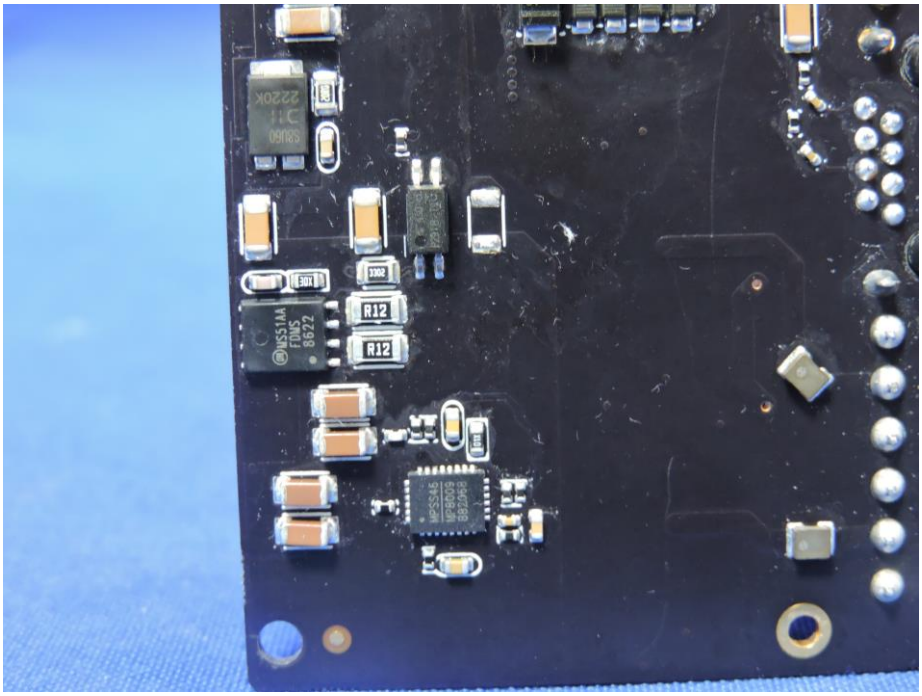
SBU60
J11
22200
NS51AA
FDNS
8622
R12
R12

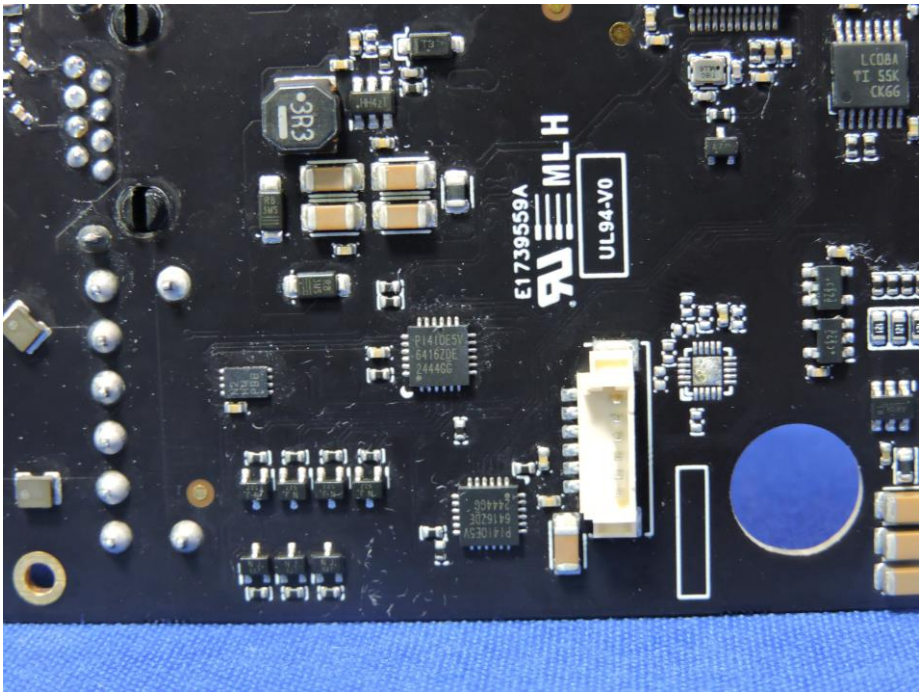
LC08A
TI 55K
CKGG
E173955 9A
MLH
UL94-V0
3R3

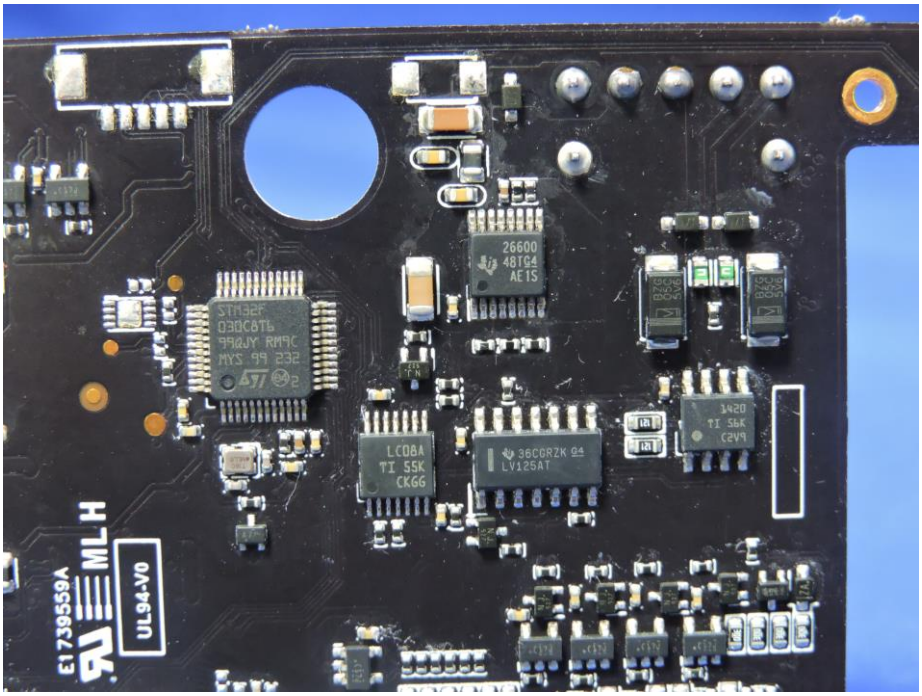
26600
48TG4
AE1S
LC08A
TI 55K
CKGG
36C0RZK 04
LV125AT
1420
TI 56K
C2V9
E173955 9A
MLH
UL94-V0

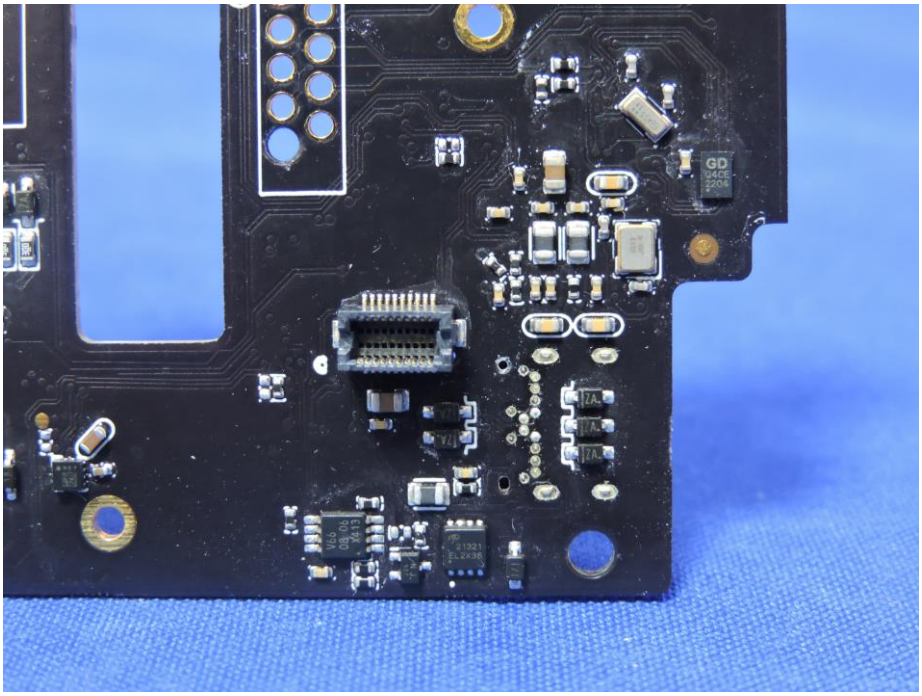

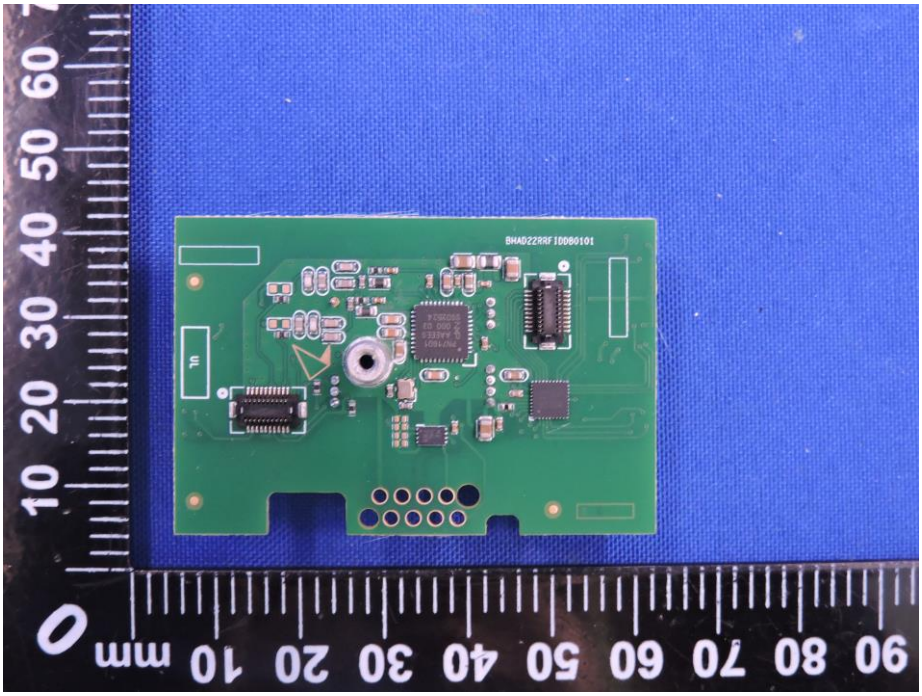
BHAD22RRF1DD60101
mm

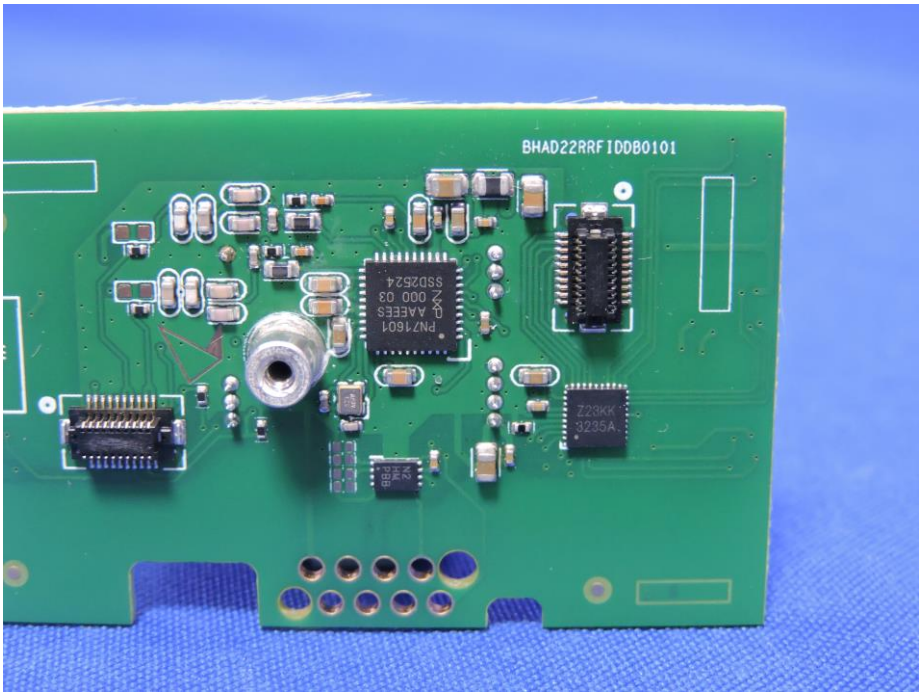
BHAD22RRFIDDB0101

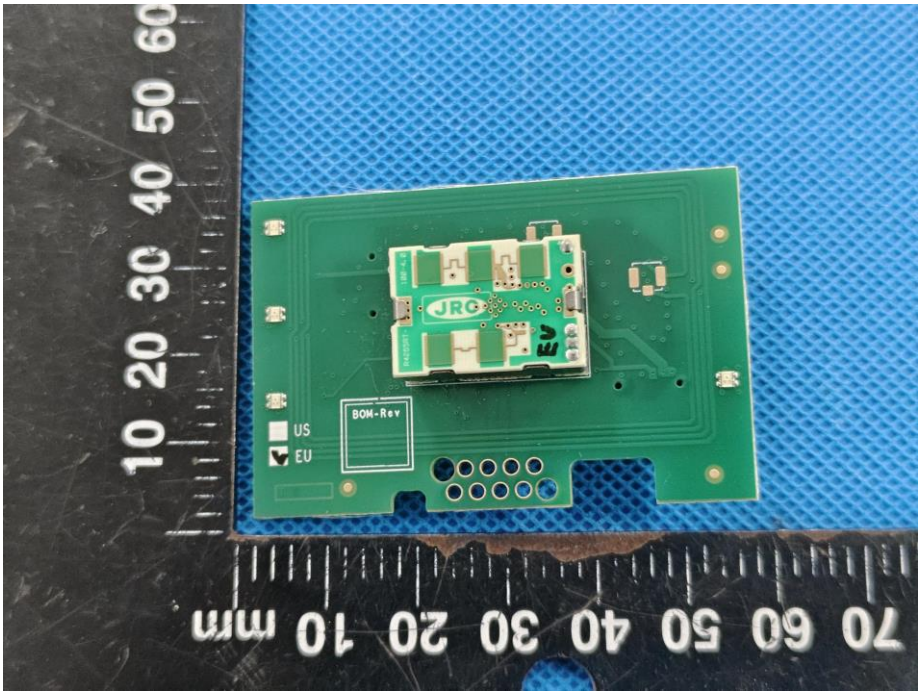
JRC
US
EU
BOM-Rev
10 20 30 40 50 60
70 60 50 40 30 20 10 mm

Ambarella
CV28M-A0-RH
A2125
NPU03-AE1
3N1
CV28S55N
ESMT
SEC049
KHA8516
SEC8IKE
SYS
4R7
Bird Home Automation
232025
PRDF040
DD601_MAIN_V0.4_250521

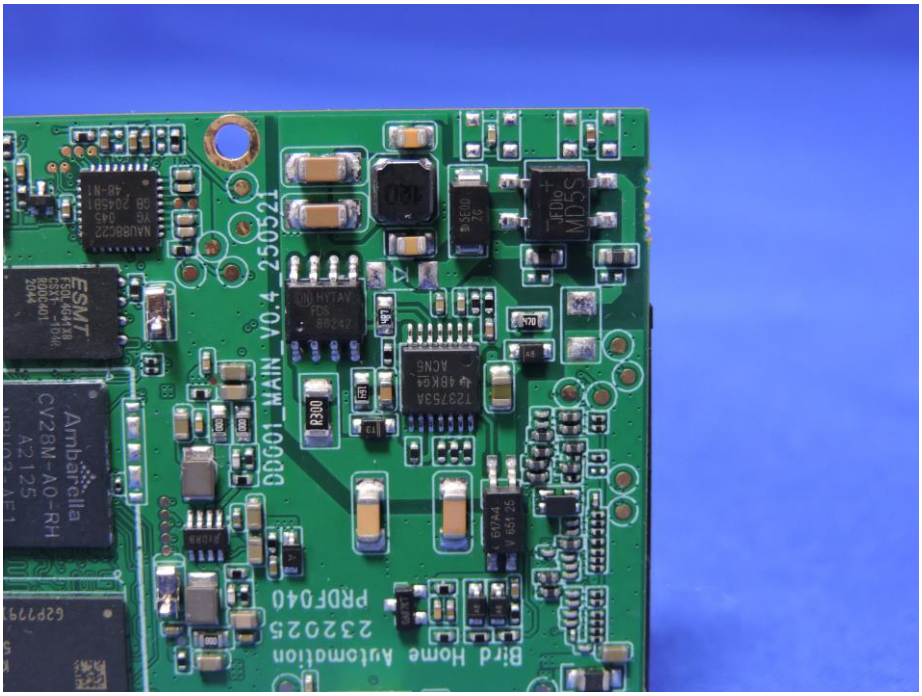
Ambarella
CV28M-A0-RH
A2125
ESMT
DDG01_MAIN_V0.4_250521
Bird Home Automation
232025
PRDF040
R300

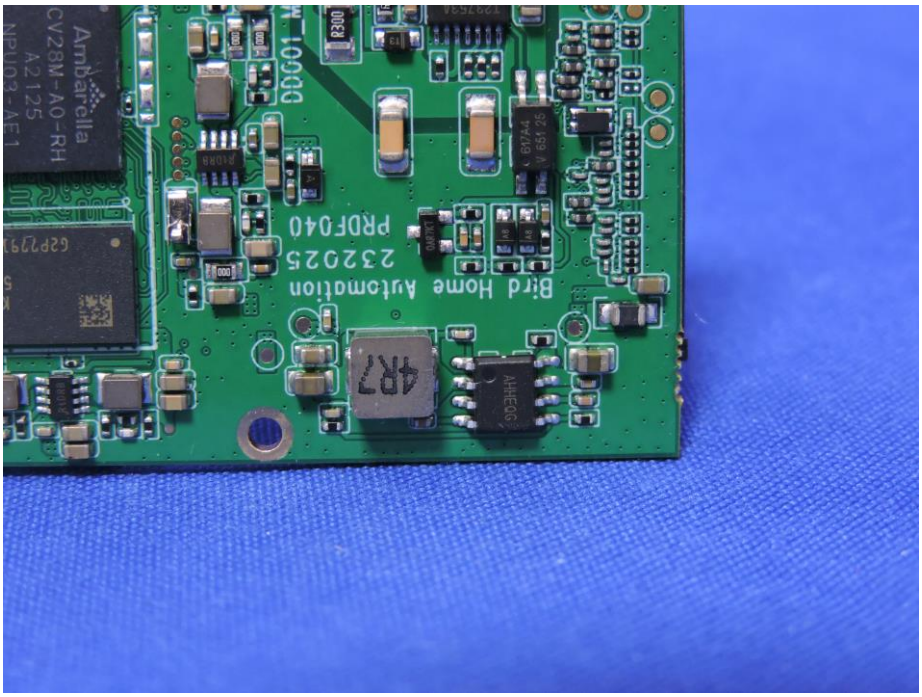
Ambarella
CV28M-A0-RH
A2125
DDG01_M
R300
Bird Home Automation
232025
PRDF040
4R7

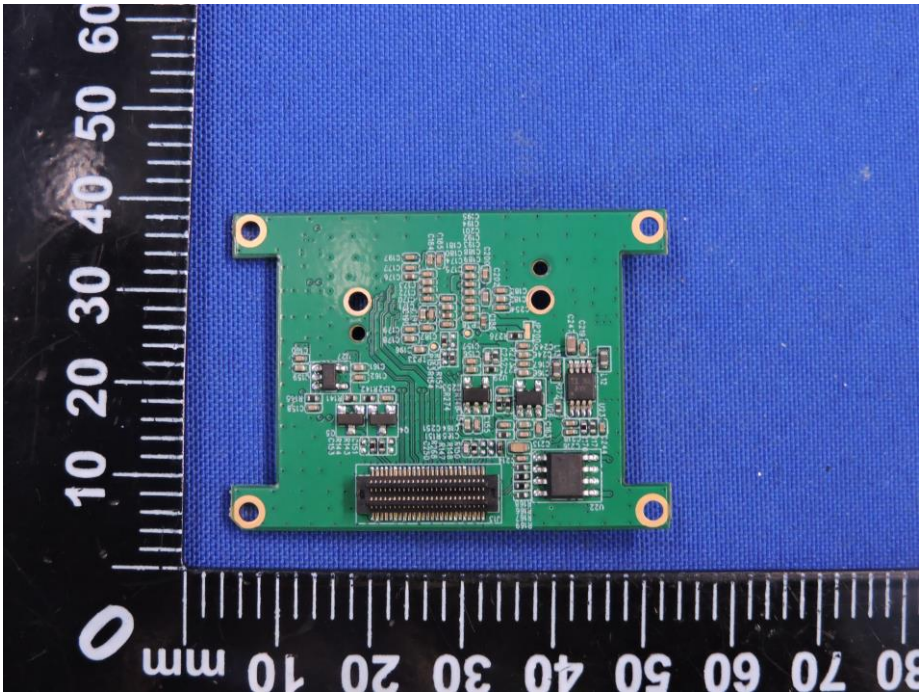
0 10 20 30 40 50 60
mm 10 20 30 40 50 60 70 80

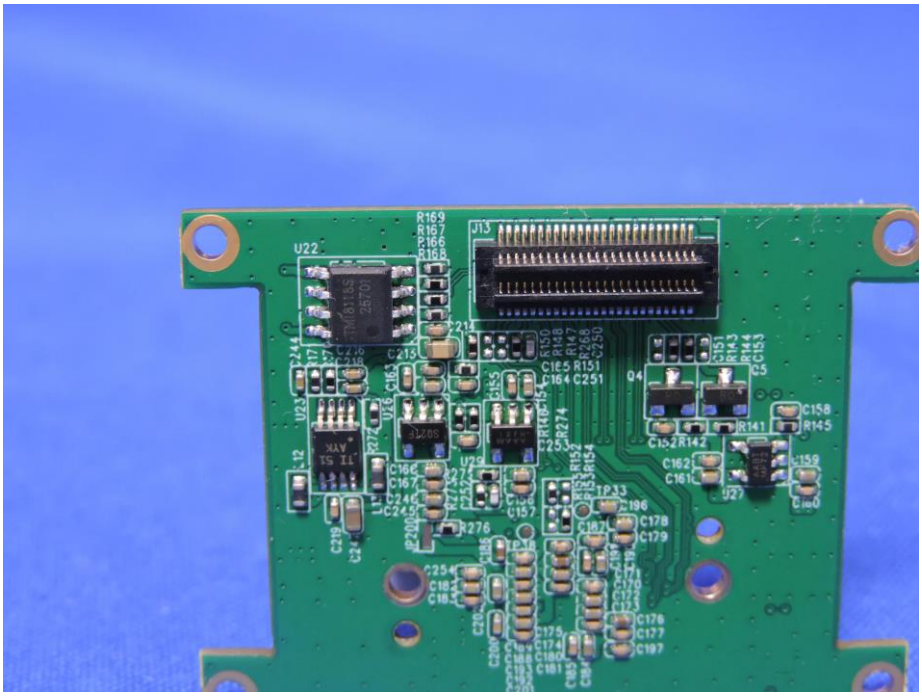
U22
J13
Q4
U23
U29
U27
TP33

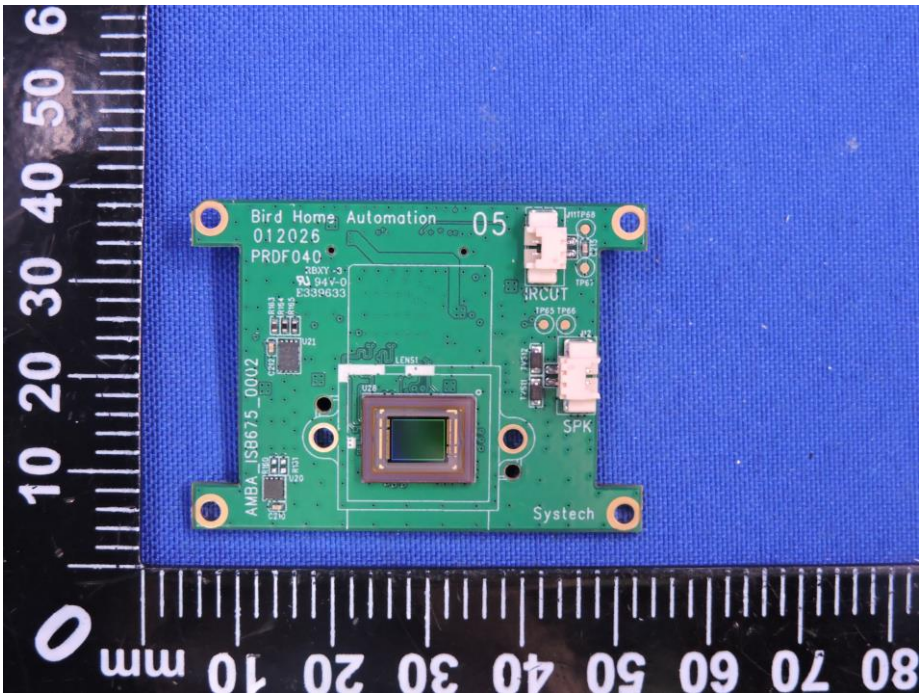
Bird Home Automation
012026
PRDF040
05
AMBA_ISB675_0002
SPK
Systech

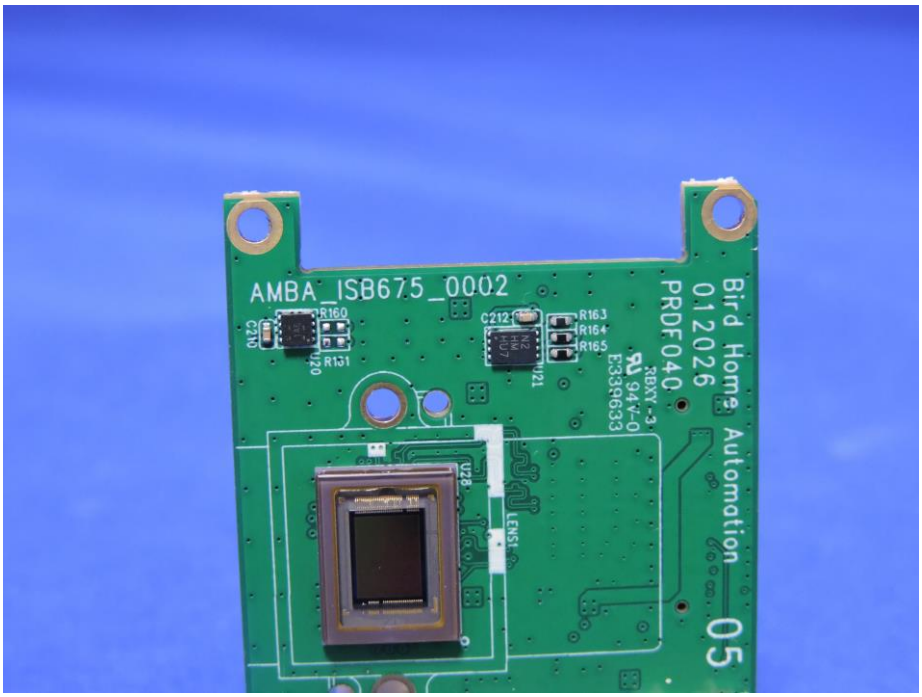
AMBA_ISB675_0002
Bird Home Automation
012026
PRDF040
05

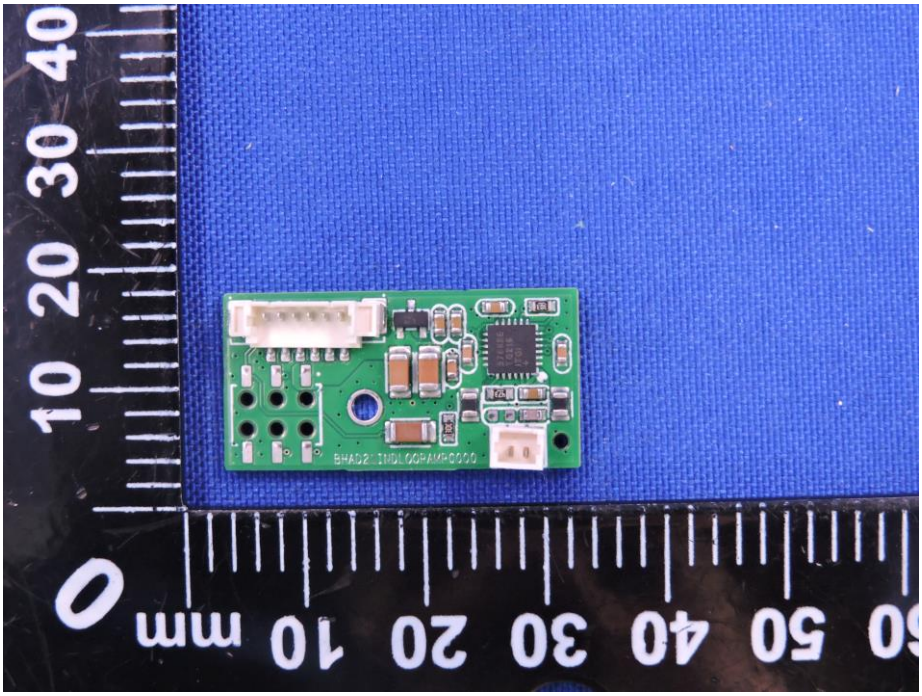
0
10
20
30
40
mm
10
20
30
40
50

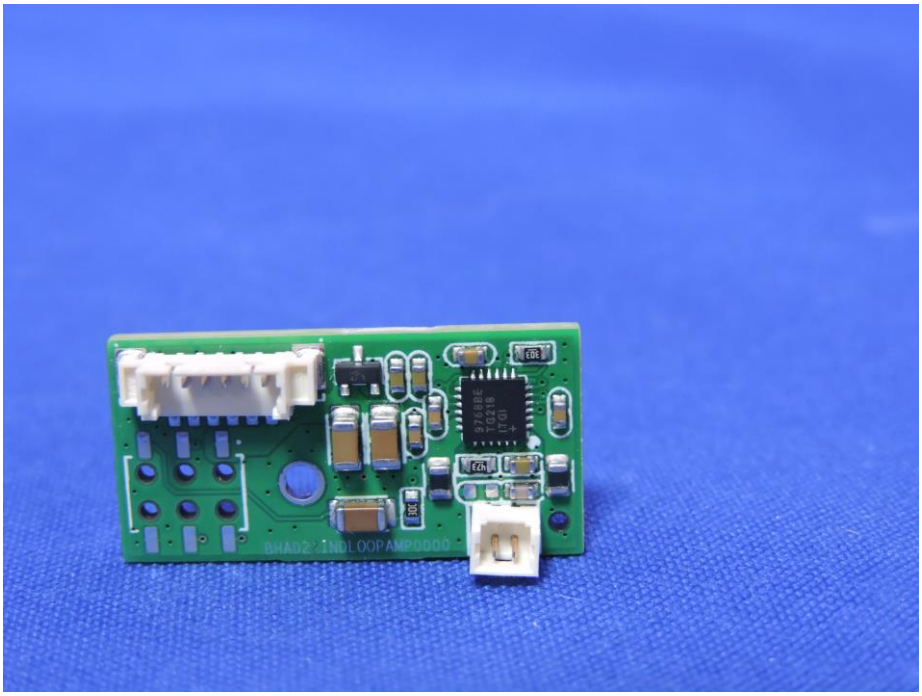

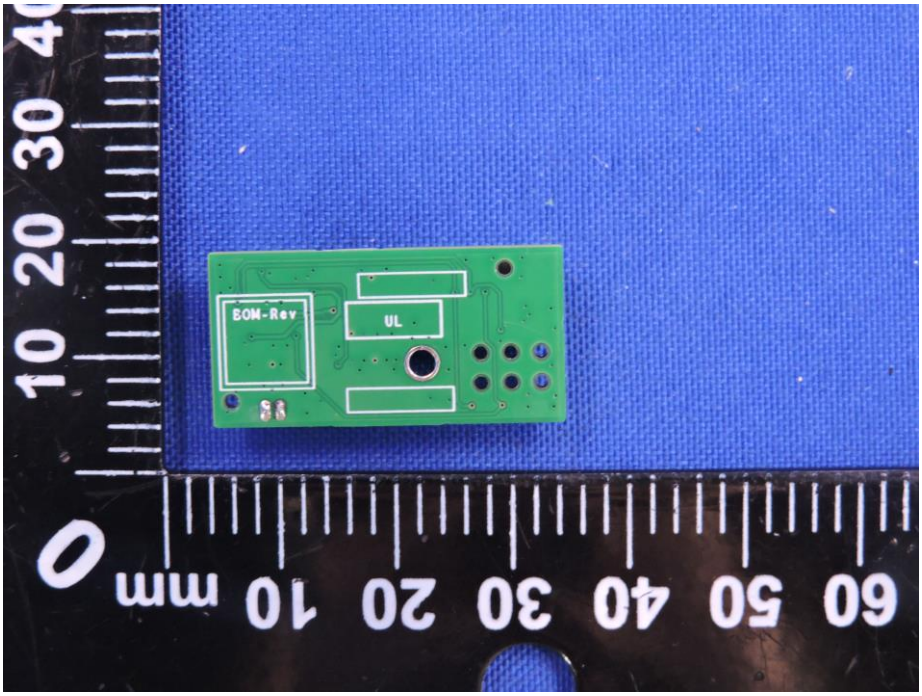
BOM-Rev
UL

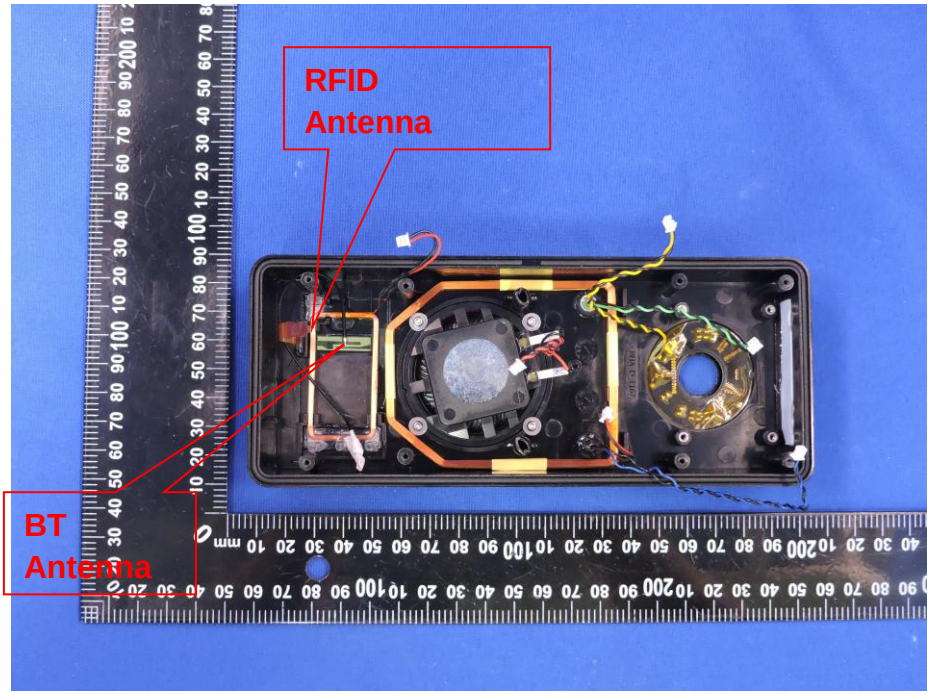
RFID
Antenna
BT
Antenna

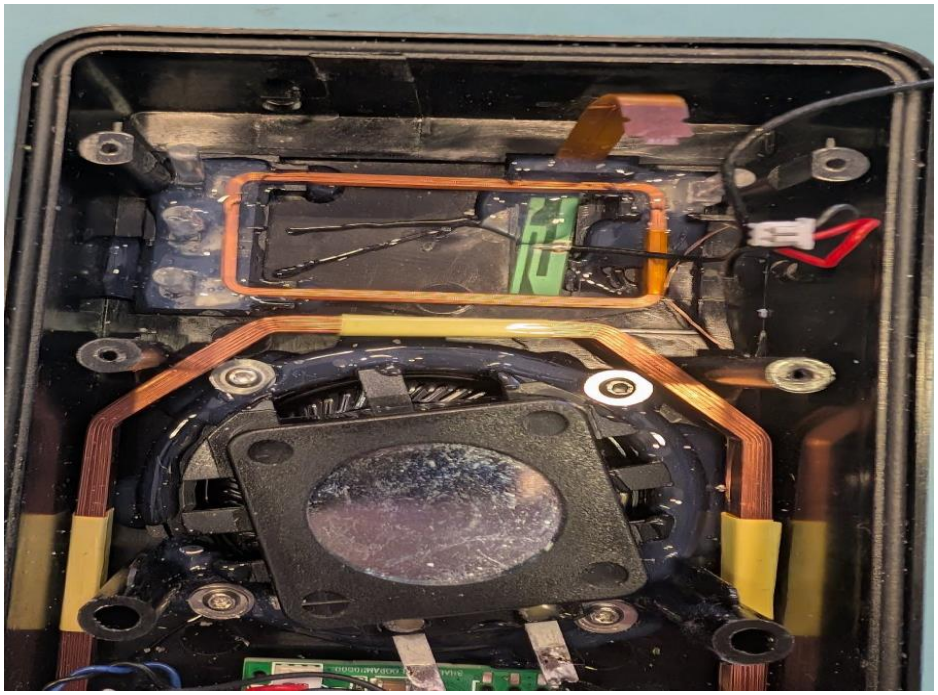

NFC
Antenna
SHAD22NFCAN0005
2546