YOUR USER MANUAL

SWATCH TOUCH ZERO TWO

swatch®

TOUCH
ZERO TWO

THE FAN WATCH

Glossary

TIME	**Mode with time functions**
DATE	Date function
ALARM	Alarm function
TIMER	Countown function
CHRONO	Stopwatch-function
AM	Daytime from 00.00 – 12.00
PM	Daytime from 12.00 – 24.00
ACTIVITY	**Mode with activity functions**
%TODAY	Daily goal
KCAL	Daily burnt calories
STEPS	Amount of steps
Daily goal	Targets set for activity over 24h

FAN	**Mode with fan functions**
FAN HEAT	All over action from activity, claps and La-Olas
FAN RANK	Standings of fan activities
CONNECT	**Connecting watch and smartphone**
SYNC	Data synchronizing
Settings	App settings on smarthone
MY PROFILE	Profile settings on smartphone
BACKUP	Copying files onto smartphone
ON	Turning functions on
OFF	Turning functions off

swatch

© 2016 Swatch Ltd.

This manual may not be copied or reproduced, in whole or in part, without the prior written permission of Swatch Ltd.

SWATCH and SWATCH TOUCH are registered trademarks of Swatch Ltd.

The Bluetooth® word mark and logos are registered trademarks owned by Bluetooth SIG, Inc. and any use of such marks by Swatch Ltd. is under license.

Android and Google Play are trademarks of Google Inc.

Apple, the Apple logo, and iPhone are trademarks of Apple Inc., registered in the U.S. and other countries. App Store is a service mark of Apple Inc.

IOS is a trademark or registered trademark of Cisco in the U.S. and other countries and is used under license by Apple Inc.

Other trademarks and trade names are those of their respective owners.

While every effort has been made to ensure that the information contained in this manual is complete and accurate, Swatch Ltd. cannot exclude the possibility of errors in typography or photography and disclaims any liability for such errors.

Watch purpose: The information provided by this watch is not meant to be used for any medical or treatment purposes; it is all purely fun information.

CONTENTS

2 Glossary

Getting started
4 Introduction
6 Handling

The functions in detail
8 TIME
14 ACTIVITY
16 FAN
18 CONNECT

Additional information
20 Taking care and troubleshooting
22 Restore to default user settings

24 Regulatory compliance information
32 Watch and battery disposal, battery change

The watch display explained

The touch area on the display

Left section Center section Right section

Control the watch with a fingertip

Quick tap

- Access and browse functions
- Start, stop and continue functions.
- Confirm settings.

Long press

- Access settings.
- Turn functions ON/OFF.

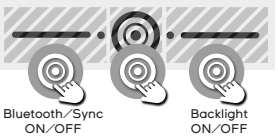

Swipe

- Access and switch between modes.
- Adjust settings.

Overview on how to access the watch functions

1. Eco mode
The watch drops into eco mode* during inactivity.

*Activated functions are still running in the background.

2. Modes
The modes TIME, ACTIVITY and FAN contain all main watch functions.

3. Functions
In each mode specific functions can be accessed and viewed in detail.

4. Settings
Adjusted TIME Settings* according to your needs.

*No settings possible for ACTIVITY

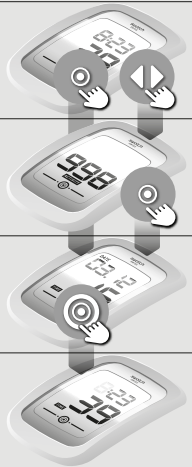

Quit eco mode and access TIME functions with a quick tap.

Quit eco mode and access watch modes TIME, ACTIVITY and FAN by swiping.

[1] Quick access TIME settings from eco mode with a single long press.

Swipe to switch between the different modes TIME, ACTIVITY and FAN.

Access TIME, ACTIVITY and FAN functions from each respective mode with a quick tap.

[2] Access TIME settings when on TIME with long press.

Use quick taps to browse functions/statistics in the chosen mode.

[3] Switch between modes by swiping.

Access TIME settings with a long press.

Turn FAN HEAT on or off.

Swipe for increasing or decreasing values in TIME settings.

Finish/confirm every step in TIME settings with a quick tap.

Start, stop and continue functions.

These functions are available in TIME mode:

Use quick taps to browse these functions.

TIME

DATE

ALARM

TIMER

CHRONO

Access TIME settings:

Swipe to access TIME mode.

Quick tap to browse TIME functions. Go to TIME.

Long press to access TIME settings.

1. Swipe to adjust hours. Quick tap to confirm.
2. Swipe to adjust minutes. Quick tap to confirm.
3. Swipe to adjust seconds. Quick tap to confirm.
4. Swipe to adjust format 12/24*. Quick tap to confirm.

Quick access to TIME settings from eco mode with a single long press.

* Changing hour format also changes date format.

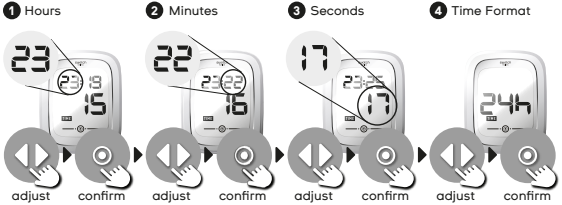

Access DATE settings:

Swipe to access TIME mode.

Quick tap to browse TIME functions. Go to DATE.

Long press to access DATE settings.

1. Swipe to adjust days. Quick tap to confirm.
2. Swipe to adjust months. Quick tap to confirm.
3. Swipe to adjust years. Quick tap to confirm.

Quick access to DATE settings from eco mode with quick tap followed by long press.

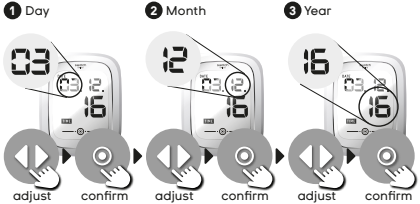

Access ALARM* settings:

Swipe to access TIME mode.

Quick tap to browse TIME functions. Go to ALARM.

Long press to turn ALARM ON (or OFF).

1. Swipe to adjust hours. Quick tap to confirm.
2. Swipe to adjust minutes. Quick tap to confirm.
3. Alarm-symbol indicates activated ALARM.

*ALARM Ringtones can be changed from the mobile-app

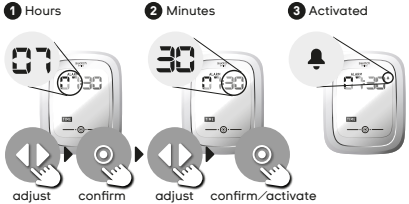

Access TIMER settings:

Swipe to access TIME mode.

Quick tap to browse TIME functions. Go to TIMER.

Long press to access TIMER settings.

1. Swipe to adjust hours. Quick tap to confirm.
2. Swipe to adjust minutes. Quick tap to confirm.
3. Swipe to adjust seconds. Quick tap to confirm.
4. Quick taps on left or right section to start, stop and continue.
5. Long press on center section to reset.

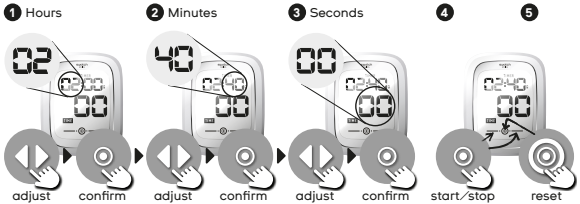

Access CHRONO settings:

Swipe to access TIME mode.

Quick tap to browse TIME functions. Go to CHRONO.

1. CHRONO starts running immediately after quick tap on left or right section. Another tap on the same sections stops CHRONO. To continue tap again.

   Long press on center section resets the value to OO.OO

If CHRONO is ON you can access it with a single swipe from any other mode or function.

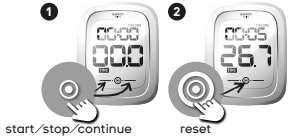

If CHRONO is ON, watch does not drop automatically into eco mode.