Raylios
WiFi IP Camera
User Manual

BSX-1100

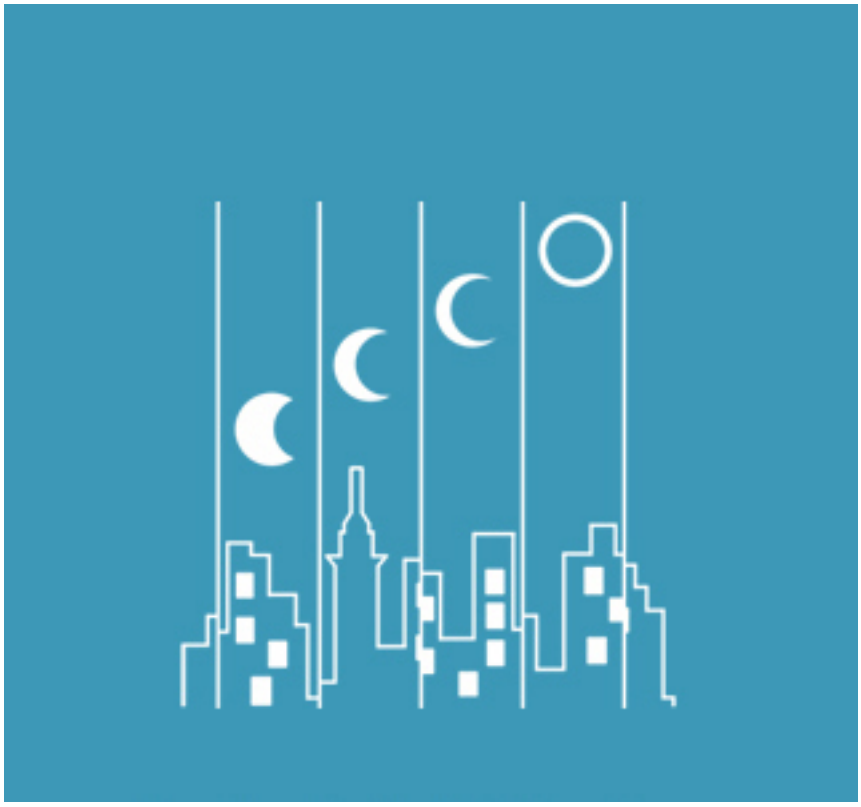

Raylios

I. IP Camera Installation Steps:

1. Plug in the Micro USB to the AP Router, then plug in another end to the USB interface of PC / USB Adaptor / Mobile Power Pack. To power up the AP Router.

2. Connect the Ethernet cable to the AP Router, another end to internet access device.

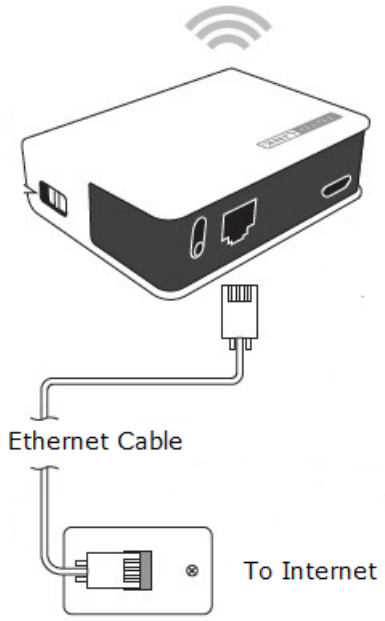

3. Plug in the Micro USB to the eyeOn, then plug in another end to the USB Adaptor. To power up the eyeOn.

II. ***APP Installation Steps:***

1. Please down load the eyeOn APP from Apple store/Google Play.

Available on the iPhone App Store

ANDROID APP ON Google play

III. ***APP Setup introduction:***

1. Login with Google account

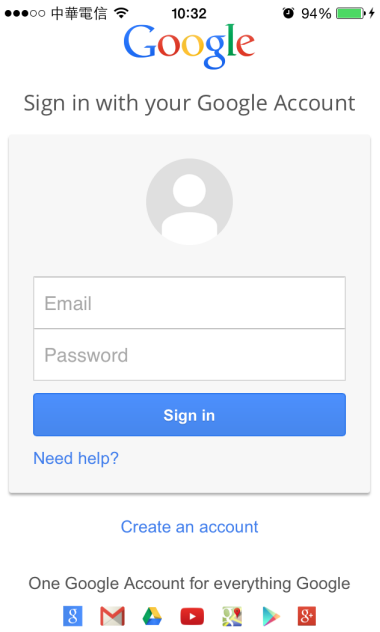

2. Press “接受”.

3. Choose “Add Camera”

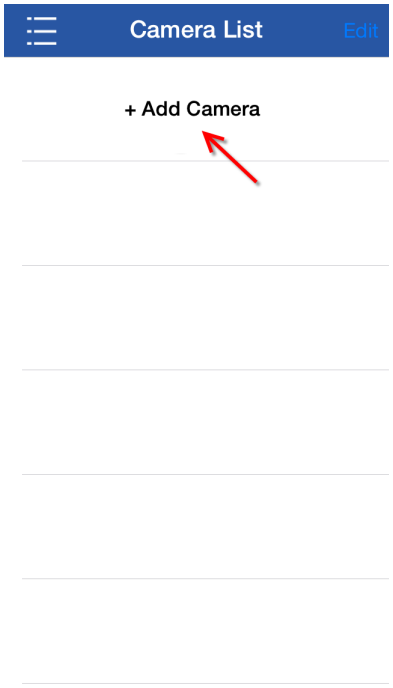

Raylios

4. Choose “設定 WPS”.

5. Slide the page from right to left.

6. Choose “Manual Input”.

7. Enter UID that shows on the label of IP camera.

8. Should have camera on the device list.

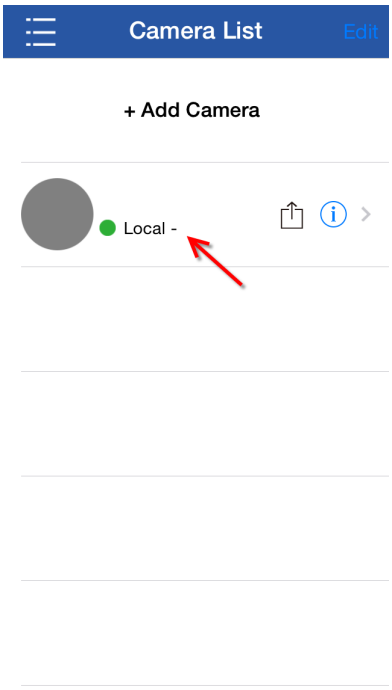

9. Press the camera to get in lice view.

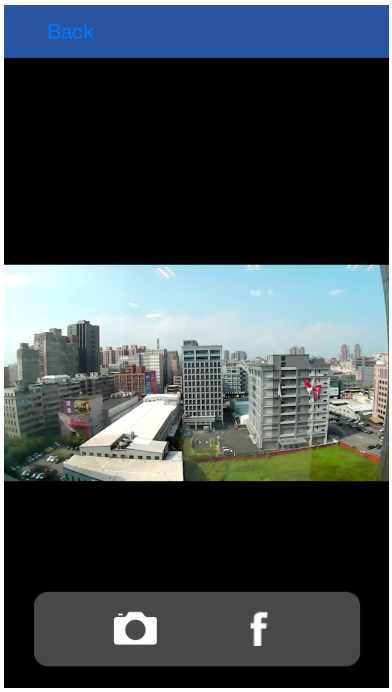

10. If you can't see the camera online, please pull down to refresh.

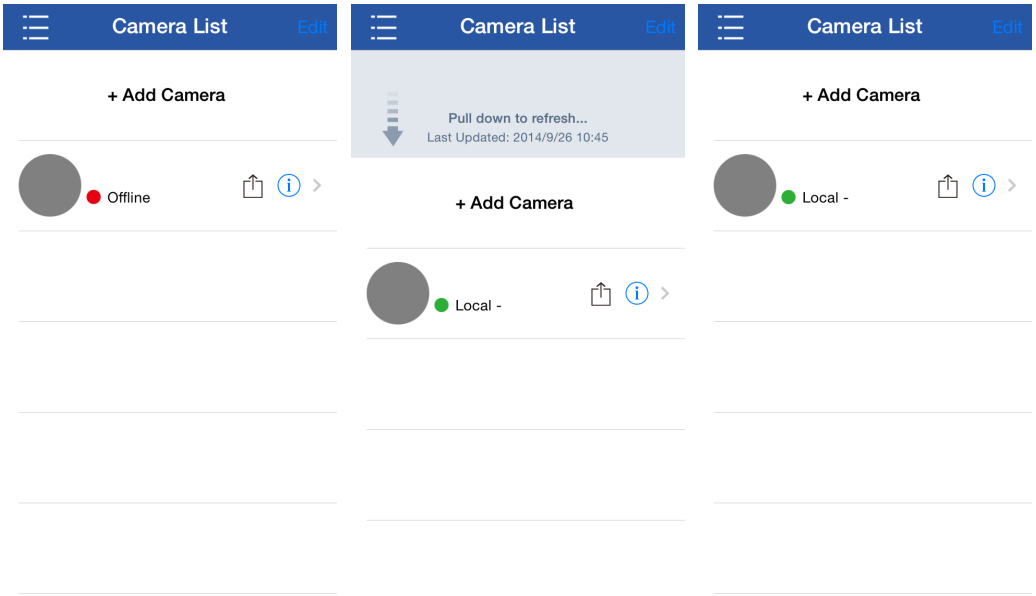

Raylios

Federal Communications Commission (FCC) Statement

15.21

You are cautioned that changes or modifications not expressly approved by the part responsible for compliance could void the user's authority to operate the equipment.

15.105(b)

This equipment has been tested and found to comply with the limits for a Class B digital device, pursuant to part 15 of the FCC rules. These limits are designed to provide reasonable protection against harmful interference in a residential installation. This equipment generates, uses and can radiate radio frequency energy and, if not installed and used in accordance with the instructions, may cause harmful interference to radio communications. However, there is no guarantee that interference will not occur in a particular installation. If this equipment does cause harmful interference to radio or television reception, which can be determined by turning the equipment off and on, the user is encouraged to try to correct the interference by one or more of the following measures:

-Reorient or relocate the receiving antenna.
-Increase the separation between the equipment and receiver.
-Connect the equipment into an outlet on a circuit different from that to which the receiver is connected.
-Consult the dealer or an experienced radio/TV technician for help.

This device complies with Part 15 of the FCC Rules. Operation is subject to the following two conditions:

1) this device may not cause harmful interference, and

2) this device must accept any interference received, including interference that may cause undesired operation of the device.

FCC RF Radiation Exposure Statement:

1. This Transmitter must not be co-located or operating in conjunction with any other antenna or transmitter.

This equipment complies with FCC RF radiation exposure limits set forth for an uncontrolled environment. This equipment should be installed and operated with a minimum distance of 20 centimeters between the radiator and your body.

Raylios